

**TECHNICAL MANUAL**

**DIRECT SUPPORT AND  
GENERAL SUPPORT MAINTENANCE  
REPAIR PARTS AND SPECIAL TOOLS LISTS  
(INCLUDING DEPOT MAINTENANCE REPAIR PARTS)  
for**

**CARRIER, CARGO, TRACKED, 6-TON  
M548A1  
(2350-01-096-9356)**

**CARRIER, CARGO, TRACKED, 6-TON  
M548A3  
(2350-01-369-6081)**

**CARRIER, ELECTRONIC WARFARE SYSTEMS  
M1015A1  
(2350-01-136-8745)**

Approved for Public Release; Distribution is Unlimited

This publication supersedes TM 9-2350-247-20P, dated 22 November 1983, TM 9-2350-247-24P-1, dated 30 January, 1990 and TM 9-2350-247-34P, dated 14 October 1983.

**HEADQUARTERS, DEPARTMENT OF THE ARMY**

**15 AUGUST 1994**

TECHNICAL MANUAL

\*TM. 9-2350-247-24P

HEADQUARTERS  
DEPARTMENT OF THE ARMY  
Washington, D.C., 15 August 1994

**UNIT, DIRECT SUPPORT, AND GENERAL SUPPORT MAINTENANCE REPAIR  
PARTS AND SPECIAL TOOLS LIST  
(INCLUDING DEPOT MAINTENANCE REPAIR PARTS)  
FOR**

**CARRIER, CARGO, TRACKED, 6-TON  
M548A1  
2350-01-096-9356**

**CARRIER, CARGO, TRACKED, 6-TON  
M548A3  
2350-01-369-6081**

**CARRIER, ELECTRONIC WARFARE SYSTEMS, TRACKED, 6-TON  
M1015A1  
2350-01-136-8745**

CURRENT AS OF 24 June 1994

Distribution: Approved for public release; distribution is unlimited.

**REPORTING OF ERRORS**

You can help improve this manual. If you find any mistakes or if you know of a way to improve the procedures, please let us know. Mail your letter DA Form 2028 (Recommended Changes to Publications and Blank Forms) or DA Form 2028-2 located in the back of this manual direct to: Commander, U.S. Army Tank-Automotive Command, ATTN: AMSTA-MB, Warren, MI 48397-5000. A reply will be furnished to you.

\* This publication supersedes TM 9-2350-247-20P, dated 22 November 1983, TM 9-2350-247-24P-1, dated 30 January, 1990 and TM 9-2350-247-34P, dated 14 October, 1983.

TABLE OF CONTENTS

	PAGE	ILLUS FIG
SECTION I. INTRODUCTION	1	
SECTION II. REPAIR PARTS LIST	1-1	
GROUP 01 ENGINE		
0100-ENGINE ASSEMBLY .....	1-1	
ENGINE AND SHIPPING CONTAINER .....	1-1	1
ENGINE FRONT MOUNTING	2-1	2
ENGINE ASSEMBLY ATTACHING PARTS	3-1	3
POWER PLANT REAR MOUNTING	4-1	4
0101-CRANKCASE, BLOCK,CYLINDER HEAD	5-1	
AIR BOX DRAIN AND RELATED PARTS .....	5-1	5
CYLINDER HEAD ASSEMBLY AND LIFTING BRACKETS	6-1	6
0102-CRANKSHAFT	7-1	
DRIVE PULLEY AND HARDWARE	7-1	7
0103-FLYWHEEL ASSEMBLY	8-1	
DRIVE PLATE,FLYWHEEL AND HOUSING	8-1	8
0105-VALVES, CAMSHAFTS AND TIMING SYSTEM	9-1	
ROCKER ARM COVERS	9-1	9
ROCKER ARM COVERS	10-1	10
0106-ENGINE LUBRICATION SYSTEM	11-1	
OIL COOLER ASSEMBLY	11-1	11
OIL PAN AND OIL GAGE ASSEMBLY	12-1	12
OIL PAN AND OIL GAGE ASSEMBLY	13-1	13
OIL FILTER ASSEMBLY AND ADAPTOR	14-1	14
OIL FILTER ASSEMBLY, ADAPTOR, AND RELATED PARTS	15-1	15
ENGINE OIL GAGE ROD	16-1	16
ENGINE OIL FILLER NECK	17-1	17
ENGINE OIL FILTER MOUNTING AND HOSES	18-1	18
ENGINE OIL HOSES AND FITTINGS	19-1	19
ENGINE LUBRICATION SYSTEM	20-1	20
0108-MANIFOLDS	21-1	
EXHAUST MANIFOLD	21-1	21
GROUP 03 FUEL SYSTEM		
0302-FUEL PUMPS .....	22-1	
FUEL PUMP ASSEMBLY AND DRIVE	22-1	22
FUEL LINES AND FITTINGS	23-1	23
FUEL LINES AND FITTINGS	24-1	24

**TM9-2350-247-24P**

**TABLE OF CONTENTS**

	<b>PAGE</b>	<b>ILLUS FIG</b>
0304-AIR CLEANER	25-1	
AIR CLEANER FILTER	25-1	25
AIR CLEANER FILTER INDICATOR, HOSES AND FITTINGS	26-1	26
AIR CLEANER INSTALLATION AND DUCTS	27-1	27
AIR CLEANER ASSEMBLY	28-1	28
AIR CLEANER HOSES AND FITTINGS	29-1	29
0305-SUPERCHARGER, BLOWER, TURBOCHARGER OR ALTITUDE COMPENSATOR	30-1	
TURBOCHARGER AND RELATED PARTS	30-1	30
BLOWER DRIVE GEAR AND RELATED PARTS	31-1	31
0306 TANKS, LINES, FITTINGS, HEADERS	32-1	
FUEL LINES AND FITTINGS	32-1	32
FUEL LINES AND FITTINGS	33-1	33
PRIMARY FUEL FILTER AIR SEPARATOR TUBES AND FITTINGS	34-1	34
AIR SEPARATOR AND TUBE FITTINGS	35-1	35
FUEL FILLER NECK AND TANK FITTINGS	36-1	36
SECONDARY FUEL FILTER HOSES AND FITTINGS	37-1	37
ENGINE FUEL FILTER LINES	38-1	38
0309-FUEL FILTERS	39-1	
FUEL FILTER AND STRAINER ASSEMBLIES	39-1	39
0311-ENGINE STARTING AIDS . . . . .	40-1	
AIR BOX HEATER RELATED PARTS	40-1	40
AIR BOX HEATER RELATED PARTS	41-1	41
AIR BOX HEATER ASSEMBLY	42-1	42
AIR PUMP, IGNITION COIL, AND RELATED PARTS	43-1	43
0312-ACCELERATOR, THROTTLE, OR CHOKE CONTROLS	44-1	
THROTTLE AND FUEL CONTROLS	44-1	44
THROTTLE AND FUEL CUTOFF CONTROLS	45-1	45
ACCELERATOR PEDAL AND LINKAGE	46-1	46
ACCELERATOR PEDAL	47-1	47
FUEL CONTROL LINKAGE	48-1	48
FUEL CONTROL LINKAGE	49-1	49
GROUP 04		
EXHAUST SYSTEM		
0401-MUFFLER AND PIPES	50-1	
MUFFLER AND EXHAUST PIPES	50-1	50
EXHAUST SYSTEM INSTALLATION	51-1	51

TM9-2350-247-24P

TABLE OF CONTENTS		PAGE	ILLUS FIG
GROUP 05	COOLING SYSTEM		
	0501-RADIATOR, EVAPORATIVE COOLER OR HEAT EXCHANGER	52-1	
	RADIATOR AND MOUNTING	52-1	52
	RADIATOR	53-1	53
	0503-WATER MANIFOLDS, HEADERS, THERMOSTATS AND HOUSING GASKET	54-1	
	THERMOSTAT, HOUSING, LINES AND FITTINGS	54-1	54
	RADIATOR HOSES, LINES AND FITTINGS	55-1	55
	RADIATOR HOSES, LINES AND FITTINGS	56-1	56
	0504-WATER PUMP	57-1	
	COOLER PUMP ASSEMBLY, IDLER PULLEY AND BELT SET	57-1	57
	0505-FAN ASSEMBLY	58-1	
	FAN AND FAN DRIVE	58-1	58
	FAN AND FAN DRIVE INSTALLATION	59-1	59
	FAN BELT IDLER	60-1	60
	FAN BELT IDLER	61-1	61
	VANEAXIAL FAN ASSEMBLY	62-1	62
	FAN, VENTILATING	63-1	63
	GEAR BOX ASSEMBLY	64-1	64
GROUP 06	ELECTRICAL SYSTEM		
	0600-DC POWER DISTRIBUTION	65-1	
	DC POWER DISTRIBUTION INSTALLATION	65-1	65
	DC POWER DISTRIBUTION-CABLE LOCATIONS	66-1	66
	CABLE ASSEMBLY W5	67-1	67
	CABLE ASSEMBLY W9	68-1	68
	CABLE ASSEMBLIES W10 AND W11	69-1	69
	CABLE ASSEMBLY W12	70-1	70
	CABLE ASSEMBLY W21	71-1	71
	0601-GENERATOR, ALTERNATOR	72-1	
	GENERATOR MOUNTING AND BELT SET-100 AMP	72-1	72
	GENERATOR MOUNTING AND BELT SET-200 AMP	73-1	73
	GENERATOR AND MOUNTING HARDWARE	74-1	74
	200 AMP GENERATOR	75-1	75
	0602-GENERATOR REGULATOR	76-1	
	REGULATOR AND MOUNTING BRACKET	76-1	76
	REGULATOR AND MOUNTING HARDWARE	77-1	77

**TM9-2350-247-24P**

**TABLE OF CONTENTS**

	PAGE	ILLUS FIG
0603-STARTING MOTOR . . . . .	78-1	
STARTER AND MOUNTING HARDWARE . . . . .	78-1	78
STARTER LEAD	79-1	79
STARTING MOTOR RELAY AND LEADS	80-1	80
 0607-INSTRUMENT OR ENGINE CONTROL PANEL	 81-1	
INSTRUMENT PANEL AND ATTACHING PARTS	81-1	81
INSTRUMENT PANEL AND ATTACHING PARTS	82-1	82
INSTRUMENT PANEL INDICATORS	83-1	83
INSTRUMENT PANEL SWITCHES	84-1	84
INSTRUMENT PANEL LIGHTS AND SWITCHES	85-1	85
INSTRUMENT PANEL LIGHTS AND SWITCHES	86-1	86
CIRCUIT BREAKERS	87-1	87
CIRCUIT BREAKERS	88-1	88
MASTER SWITCH AND ELECTRICAL LEADS	89-1	89
CIRCUIT BREAKER ASSEMBLY	90-1	90
 0608-MISCELLANEOUS ITEMS	 91-1	
BEAM SELECTOR, STOP LIGHT AND HAND BRAKE SWITCHES	91-1	91
INTERCONNECTION BOX, FRONT VIEW	92-1	92
INTERCONNECTION BOX, SIDE VIEW	93-1	93
INTERCONNECTION BOX, INTERNAL VIEW	94-1	94
 0609-LIGHTS	 95-1	
BLACKOUT HEADLIGHT ASSEMBLY	95-1	95
SERVICE AND INFRARED HEADLIGHT ASSEMBLY	96-1	96
STOPLIGHT, TAILLIGHT ASSEMBLY, LEFT	97-1	97
STOPLIGHT, TAILLIGHT ASSEMBLY RIGHT	98-1	98
DOMELIGHT	99-1	99
BLACKOUT MARKER LIGHT	100-1	100
 0610-SENDING UNITS AND WARNING SWITCHES	 101-1	
ENGINE SENDING UNITS AND WARNING SWITCHES	101-1	101
ENGINE SENDING UNITS AND WARNING SWITCHES	102-1	102
 0611-HORN; SIREN	 103-1	
HORN ASSEMBLY AND GROUND LEAD	103-1	103
 0612-BATTERIES, STORAGE (WET OR DRY)	 104-1	
BATTERIES AND MOUNTING PARTS	104-1	104
BATTERIES AND MOUNTING PARTS	105-1	105
ELECTRICAL LEADS, BATTERY	106-2	106
BATTERY LEADS	107-1	107

**TM9-2350-247-24P**

**TABLE OF CONTENTS**

	PAGE	ILLUS FIG
0613-HULL OR CHASSIS WIRING HARNESS	108-1	
INSTRUMENT PANEL AND FUEL PUMP WIRING HARNESS ATTACHING PARTS	108-1	108
WIRING HARNESS ATTACHING HARDWARE	109-1	109
MAIN WIRING HARNESS ATTACHING PARTS	110-1	110
WIRING HARNESS ATTACHING PARTS	111-1	111
MAIN WIRING HARNESS	112-1	112
MAIN WIRING HARNESS	113-1	113
INSTRUMENT PANEL WIRING HARNESS	114-1	114
INSTRUMENT PANEL WIRING HARNESS	115-1	115
GENERATOR TO REGULATOR WIRING HARNESS	116-1	116
GENERATOR WIRING HARNESS, BRANCHED	117-1	117
WIRING HARNESS, BRANCHED	118-1	118
WIRING HARNESS, ATTACHING HARDWARE	119-1	119
TRANSMISSION CONTROLLER WIRING HARNESS	120-1	120
BILGE PUMP LEAD, ELECTRICAL	121-1	121
PERSONNEL HEATER WIRING HARNESS, AND ATTACHING HARDWARE	122-1	122
RADIO AND HEATER CONTROL BOX WIRING HARNESS	123-1	123
HEATER CONTROL BOX WIRING HARNESS	124-1	124
POWER PLANT WIRING HARNESS ATTACHING HARDWARE	125-1	125
POWER PLANT WIRING HARNESS	126-1	126
TRANSMISSION WIRING HARNESS ATTACHING HARDWARE	127-1	127
REGULATOR TO HULL WIRING HARNESS	128-1	128
ENGINE GROUND LEAD	129-1	129
TRAILER LIGHT WIRING HARNESS	130-1	130
LEFT TAIL LIGHT WIRING HARNESS	131-1	131
FUEL PUMP WIRING HARNESS	132-1	132
FUEL PUMP WIRING HARNESS	133-1	133
DIFFERENTIAL OIL TEMPERATURE LEAD	134-1	134
 GROUP 07		
TRANSMISSION		
0700-TRANSMISSION ASSEMBLY	135-1	
TRANSMISSION AND SHIPPING CONTAINER	135-1	135
TRANSMISSION ASSEMBLY AND ASSOCIATED PARTS	136-1	136
TRANSMISSION FILLER NECK AND LEVEL GAGE	137-1	137
TRANSMISSION ATTACHING HARDWARE	138-1	138
POWER TRAIN MOUNTS INSTALLATION	139-1	139
0705-TRANSMISSION SHIFTING COMPONENTS	140-1	
SHIFT TOWER INSTALLATION	140-1	140
0708-TORQUE CONVERTER OR FLUID COUPLING	141-1	
TOW START INSTALLATION	141-1	141

TABLE OF CONTENTS

	PAGE	ILLUS FIG
0710-TRANSMISSION ASSEMBLY AND ASSOCIATED PARTS	142-1	
RIGHT HAND COVER AND CENTER HOUSING	142-1	142
OUTPUT DRIVEN GEAR AND STEER SHAFT DRIVE GEAR	143-1	143
LEFT HAND COVER	144-1	144
TOP COVER	145-1	145
INPUT HOUSING	146-1	146
CENTER HOUSING AND HYDROSTATIC PUMP AND MOTOR	147-1	147
LEFT HAND END COVER AND OUTPUT SHAFT	148-1	148
RIGHT HAND END COVER AND BRAKE APPLY CAM SHAFT	149-1	149
TRANSMISSION RANGE SELECTOR AND LINKAGE	150-1	150
TRANSMISSION RANGE SELECT OR AND SWITCH	151-1	151
TRANSMISSION OIL FILLER NECK	152-1	152
OIL PAN AND OUTPUT SHAFT	153-1	153
0714-SERVO UNIT	154-1	
GOVERNOR AND GOVERNOR BODY	154-1	154
G2 BACKUP, PRIORITY VALVE AND OIL TRANSFER PLATE	155-1	155
0721-COOLERS, PUMPS, MOTORS	156-1	
FILTER COVER ASSEMBLY AND FILTER ELEMENT	156-1	156
TRANSMISSION OIL VALVE AND ATTACHING PARTS	157-1	157
TRANSMISSION OIL COOLER HOSES AND FITTINGS	158-1	158
TRANSMISSION OIL COOLER LINES AND FITTINGS	159-1	159
OIL PUMPS AND FILTER	160-1	160
GROUP 08		
TRANSFER AND FINAL DRIVE ASSEMBLIES		
0801-POWER TRANSFER AND FINAL DRIVE ASSEMBLY	161-1	
TRANSFER GEARCASE AND MOUNTING PARTS	161-1	161
TRANSFER GEARCASE	162-1	162
FINAL DRIVE ASSEMBLY	163-1	163
FINAL DRIVE ASSEMBLY	164-1	164
ENGINE DISCONNECT LEVER AND SUPPORT	165-1	165
ENGINE/TRANSFER CASE QUICK DISCONNECT	166-1	166
TRANSFER GEARCASE OIL FILLER AND DRAIN	167-1	167
GROUP 09		
PROPELLER, PROPELLER SHAFTS, UNIVERSAL JOINTS, COUPLER AND CLAMP ASSEMBLY		
0900 PROPELLER SHAFTS	168-1	
PROPELLER SHAFTS AND COMPONENT PARTS 7C AND 6C U-JOINTS	168-1	168
PROPELLER SHAFTS	169-1	169



**TM 9-2350-247-24P**

**TABLE OF CONTENTS**

		<b>PAGE</b>	<b>ILLUS FIG</b>
GROUP 11	REAR AXLE		
	1124-STEERING BRAKES, DIFFERENTIAL AND PLANETARY DRIVE	170-1	
	FINAL DRIVE AND FILLER	170-1	170
	DIFFERENTIAL AND MOUNTING PARTS	171-1	171
	DIFFERENTIAL OIL FILTER LINES AND FITTINGS	172-1	172
	DIFFERENTIAL OIL FILTER ASSEMBLY	173-1	173
	DIFFERENTIAL STEERING CONTROL	174-1	174
	DIFFERENTIAL STEERING CONTROL	175-1	175
	RIGHT ANGLE GEAR BOX, DIFFERENTIAL	176-1	176
GROUP 12	BRAKES		
	1206-MECHANICAL BRAKE SYSTEM	177-1	
	LINKAGE CONTROL, BRAKES	177-1	177
	LEVER, BRAKE CONTROL	178-1	178
GROUP 13	WHEELS AND TRACKS		
	1301-SUSPENSION ASSEMBLY	179-1	
	TORSION BARS AND ANCHORS	179-1	179
	ROADWHEEL SUPPORT ARM	180-1	180
	1303-TRACK IDLERS AND BRACKETS	181-1	
	IDLER ARM ASSEMBLY	181-1	181
	TRACK TENSION ADJUSTER ASSEMBLY	182-1	182
	TRACK TENSION ADJUSTER	183-1	183
	IDLER WHEELS	184-1	184
	1304-TRACK DRIVE SPROCKETS	185-1	
	TRACK DRIVE SPROCKETS	185-1	185
	1305-TRACK ASSEMBLY	186-1	
	TRACK SHOE ASSEMBLY	186-1	186
	1311-WHEEL ASSEMBLY	187-1	
	ROADWHEEL AND MOUNTING PARTS	187-1	187
GROUP 14	STEERING		
	1401-MECHANICAL STEERING GEAR ASSEMBLY	188-1	
	STEERING COMPONENTS	188-1	188
	STEERING CONNECTING LINKS	189-1	189
	1403-STEERING BRAKES	190-1	
	DIFFERENTIAL STEERING LEVERS AND LINKAGE	190-1	190
	DIFFERENTIAL STEERING AND LINKAGE	191-1	191

TABLE OF CONTENTS

	PAGE	ILLUS FIG	
PIVOT STEER, BRAKE LINES AND FITTINGS	192-1	192	
PIVOT STEER BRAKE ASSEMBLY	193-1	193	
STEERING BRAKES, MASTER BRAKE CYLINDER	194-1	194	
BRAKE, SINGLE DISK, PIVOT	195-1	195	
GROUP 15	FRAME, TOWING ATTACHMENTS, DRAW BARS AND ARTICULATION SYSTEMS		
	1503-PINTLES AND TOWING ATTACHMENTS	196-1	
	TOWING PINTLE	196-1	196
	VEHICLE TOWING EYES	197-1	197
GROUP 16	SPRINGS AND SHOCK ABSORBERS		
	1604-SHOCK ABSORBER EQUIPMENT	198-1	
	SHOCK ABSORBER ASSEMBLY	198-1	198
GROUP 18	BODY, CAB, HOOD AND HULL		
	1801-BODY, CAB, HOOD AND HULL ASSEMBLIES	199-1	
	LIFTING EYES	199-1	199
	BRAKE SYSTEM MOUNTING PROVISION	200-1	200
	AIR CLEANER MOUNTING PROVISION	201-1	201
	STEERING SYSTEM MOUNTING PROVISION	202-1	202
	SCREW THREAD INSERTS	203-1	203
	TRACK COVERS	204-1	204
	COMPARTMENT DOORS	205-1	205
	COMPARTMENT WINDOWS	206-1	206
	HEATER DUCT AND EXHAUST HOLD COVERS	207-1	207
	ENGINE ACCESS PANEL AND BEAMS	208-1	208
	SUPPORT BEAMS AND ENGINE GRILLES	209-1	209
	CAB COVER	210-1	210
	1802-FENDERS, RUNNING BOARDS WITH MOUNTING AND ATTACHING PARTS, WINDSHIELDS, GLASS, ETC. WINDSHIELD ASSEMBLY	211-1 211-1	 211
	1805-FLOORS, SUBFLOORS, AND RELATED COMPONENTS	212-1	
	FLOOR PLATES AND COVERS	212-1	212
	FLOOR PLATES	213-1	213
	1806-UPHOLSTERY SEATS AND CARPETS	214-1	
	PERSONNEL SEATS	214-1	214
	PERSONNEL SEATS	215-1	215
	DRIVER'S SEAT AND MOUNT	216-1	216
	1808-STOWAGE RACKS, BOXES, STRAPS, CARRYING CASES, CABLE REELS, HOSE REELS STOWAGE PADS AND STRAPS	217-1 217-1	 217

TABLE OF CONTENTS

	PAGE	ILLUS FIG
1810-CARGO BODY (DUMP, STAKE, AND PLATFORM)	218-1	218
CARGO COMPARTMENT DOOR	218-1	218
TAILGATE AND MOUNTING PARTS	219-1	219
1812-SPECIAL PURPOSE BODIES	220-1	
CARGO CARRIER MODIFICATIONS-CAB AND HULL	220-1	220
CARGO CARRIER MODIFICATIONS-SECONDARY FUEL FILTER DRAIN	221-1	221
STOW BAG	222-1	222
EXHAUST SHIELD INSTALLATION	223-1	223
GROUP 20 HOIST, WINCH, CAPSTAN, WINDLASS, POWER CONTROL UNIT AND POWER TAKE OFF		
2001-HOIST, CAPSTAN, WINDLASS, CRANE OR WINCH ASSEMBLY	224-1	
WINCH INSTALLATION	224-1	224
WINCH DRUM AND CLUTCH	225-1	225
WINCH GEARS	226-1	226
2002-POWER CONTROL UNIT ASSEMBLY	227-1	
GEARCASE AND SHAFTS	227-1	227
WINCH TRANSFER GEARCASE	228-1	228
2004-POWER TAKE-OFF ASSEMBLY (WRECKER, AUXILIARY TRANSMISSION)	229-1	
POWER TAKE-OFF AND MOUNTING HARDWARE	229-1	229
GROUP 22 BODY CHASSIS OR HULL, AND ACCESSORY ITEMS		
2201-CANVAS, RUBBER OR PLASTIC ITEMS	230-1	
CANVAS COVER AND BOWS	230-1	230
CANVAS COVER AND STRAPS	231-1	231
2202-ACCESSORY ITEMS	232-1	
WINDSHIELD WIPER AND MOTOR	232-1	232
SHELTER PULLER, HANDHOLD AND SHELTER RESTRAINING WIRE-ROADSIDE SHOWN	233-1	233
SHELTER PULLER	234-1	234
HEAT EXCHANGER SUPPORTS INSTALLATION	235-1	235
FOLDING STEP, SUPPORT BRACKET AND DOUBLERS INSTALLATION	236-1	236
REAR STEP (TREAD) INSTALLATION	237-1	237
SHELTER STOPS, REAR BLOCKS AND PINS INSTALLATION-ROADSIDE	238-1	238
SHELTER SUPPORT PLATES, SKIDS AND GUIDES- CURBSIDE-FORWARD AND CENTER	239-1	239
SHELTER SUPPORT PLATE, SKIDS AND GUIDES- CURBSIDE-AFT	240-1	240

**TM 9-2350-247-24P**

**TABLE OF CONTENTS**

	<b>PAGE</b>	<b>ILLUS FIG</b>
2205-BILGE PUMPS	241-1	
FORWARD BILGE PUMP AND TUBES	241-1	241
2207-WINTERIZATION EQUIPMENT	242-1	
VEHICLE COMPARTMENT HEATER AND COVERS	242-1	242
VEHICLE COMPARTMENT HEATER COMPONENTS	243-1	243
VEHICLE COMPARTMENT HEATER DUCTS AND HOSES	244-1	244
VEHICLE COMPARTMENT HEATER FUEL LINES ATTACHING PARTS	245-1	245
221 O-DATA PLATES AND INSTRUCTION HOLDERS	246-1	
DATA PLATES AND MARKERS	246-1	246
DATA PLATES	247-1	247
STOWAGE MARKERS	248-1	248
DECALS	249-1	249
DECALS	250-1	250
GROUP 26 TOOLS AND TEST EQUIPMENT (REPAIR PARTS)		
2604-SPECIAL TOOLS	251-1	
SLING , BEAM TYPE	251-1	251
2606-TEST EQUIPMENT	252-1	
RHEOSTAT, PORTABLE	252-1	252
WIRING HARNESS, ACESSORY KIT	253-1	253
TEST SET, ELECTRICAL	254-1	254
GROUP 33 SPECIAL PURPOSE KITS		
3303-WINTERIZATION KITS	255-1	
PERSONNEL CAB HEATER KIT, LINES AND FITTINGS	255-1	255
PERSONNEL CAB HEATER KIT, FAN ASSEMBLY	256-1	256
HEATER KIT WIRING HARNESS	257-1	257
PERSONNEL CAB HEATER, DUCTS AND FITTINGS	258-1	258
PERSONNEL CAB HEATER, INSULATED COVER	259-1	259
PERSONNEL HEATER KIT CAB COVER	260-1	260
CAB INSULATION KIT	261-1	261
CAB INSULATION KIT	262-1	262
CARGO AREA HEATER LINES AND FITTINGS (PRIMARY)	263-1	263
CARGO AREA HEATER ASSEMBLY	264-1	264
HEATER CONTROL BOX ASSEMBLY	265-1	265
CARGO AREA HEATER WIRING HARNESS	266-1	266
CARGO AREA HEATER WIRING HARNESS	267-1	267
CARGO AREA COVER (SECONDARY)	268-1	268
CARGO AREA COVERS (SECONDARY)	269-1	269
CARGO AREA COVER	270-1	270
CARGO AREA COVER	271-1	271

**TM 9-2350-247-24P**

**TABLE OF CONTENTS**

	<b>PAGE</b>	<b>ILLUS FIG</b>
ENGINE COOLANT HEATER HOSES AND FITTINGS	272-1	272
ENGINE COOLANT HEATER ASSEMBLY	273-1	273
PUMP, HEATER AND ATTACHING HARDWARE	274-1	274
ENGINE COOLANT HEATER HOSES AND FITTINGS	275-1	275
HOSES AND FITTINGS	276-1	276
ENGINE COOLANT HEATER WIRING HARNESS	277-1	277
CONTROL BOX AND ATTACHING HARDWARE	278-1	278
 3307-SPECIAL PURPOSE KITS	 279-1	
HOIST AND BEAM MATERIAL HANDLING KIT	279-1	279
MATERIAL HANDLING KIT, CUSHIONS, RACKS AND STRAPS	280-1	280
AIR COMPRESSOR AND DRIVE BELTS	281-1	281
AIR TANK,HOSES AND FITTINGS	282-1	282
AIR BRAKE TREADLE VALVE, HOSES AND FITTINGS	283-1	283
AIR BRAKE PEDAL	284-1	284
AIR BRAKE HOSE	285-1	285
FRONT DIRECTIONAL SIGNAL LIGHT KIT	286-1	286
REAR DIRECTIONAL SIGNAL LIGHT KIT	287-1	287
FRONT TURN SIGNAL LIGHT ASSEMBLY	288-1	288
FRONT TURN SIGNAL WIRING HARNESS	289-1	289
RIGHT STOP AND TAIL LIGHT ASSEMBLY	290-1	290
RIGHT REAR STOP LIGHT	291-1	291
RIGHT TURN SIGNAL WIRING HARNESS	292-1	292
TRAILER LIGHT WIRING HARNESS	293-1	293
RIGHT STOP LIGHT EXTENSION LEAD	294-1	294
TURN SIGNAL CONTROL ASSEMBLY	295-1	295
 GROUP 40		
ELECTRIC MOTORS AND GENERATORS		
 4000-MAJOR ASSEMBLAGE: MOTOR GENERATOR AND ROTATING EXCITER ASSEMBLIES	 296-1	
SPEED INCREASER-GENERATOR, DRAIN, DRIVE SHAFT AND POWER REGULATION UNIT INSTALLATION	296-1	296
GENERATOR CONTROL INSTALLATION	297-1	297
GENERATOR MOUNTING FRAME INSTALLATION	298-1	298
GENERATOR FRAME	299-1	299
TUBE ASSEMBLY (DIPSTICK) AND HOSE ASSEMBLY	300-1	300
RIGHT ANGLE DRIVE, HOOD AND MECHANICAL SPEED SWITCH INSTALLATION	301 -1	301
REGULATOR BRACKET AND GOVERNOR ACTUATOR INSTALLATION	302-1	302
ENGINE STOP SOLENOID K1 , MOUNTING PLATE AND THROTTLE LINKAGE INSTALLATION	303-1	303
WIRING HARNESS W3 INSTALLATION	304-1	304
ENGINE TEMPERATURE SWITCH S4 INSTALLATION	305-1	305
NEUTRAL SAFETY SWITCH S2 INSTALLATION	306-1	306
ENGINE OIL PRESSURE SWITCH AI S5 INSTALLATION	307-1	307

**TM 9-2350-247-24P**

**TABLE OF CONTENTS**

	<b>PAGE</b>	<b>ILLUS FIG</b>
SPEED INCREASER-GENERATOR ASSEMBLY	308-1	308
GENERATOR AND FLANGE ASSEMBLY	309-1	309
SPEED INCREASER HOSES, MANIFOLD, OIL FILTER AND MOUNTING PLATES INSTALLATION	310-1	310
SPEED INCREASER PUMPS AND BREATHER INSTALLATION	311-1	311
SPEED INCREASER CLUTCH BEARINGS AND SHAFTS INSTALLATION	312-1	312
CLUTCH ASSEMBLY	313-1	313
SPEED INCREASER HOUSING, ALIGNMENT PINS, INSERTS, AND LEG SUPPORT INSTALLATION	314-1	314
ACTUATOR ASSEMBLY	315-1	315
 4007-DRIVE COMPONENTS	 316-1	
DRIVE SHAFT ASSEMBLY	316-1	316
 4009-CONTROL PANELS, HOUSING, CUBICLES	 317-1	
CABLE ASSEMBLIES	317-1	317
WIRING HARNESS W3	318-1	318
CABLE ASSEMBLY W32	319-1	319
 4010-MASTER OR AUXILIARY CONTROL ASSEMBLY	 320-1	
GENERATOR CONTROL COVER, DOOR AND FOLDING STAYS INSTALLATION	320-1	320
GENERATOR CONTROL HOUSING, SUBASSEMBLY AND RESILIENT MOUNTS INSTALLATION	321-1	321
HOUSING PLATE	322-1	322
GENERATOR CONTROL DOOR	323-1	323
HOUSING	324-1	324
SUBASSEMBLY RESILIENT MOUNTS, HEAT SINK TRANSISTOR, WIRING HARNESS, CIRCUIT CARD ASSEMBLY, COVER AND DOOR INSTALLATION	325-1	325
SUBASSEMBLY SWITCHES, METERS, AND RESISTORS INSTALLATION	326-1	326
SUBASSEMBLY LIGHT SWITCHES, INDICATORS AND RESISTOR A1A3R2 INSTALLATION	327-1	327
SUBASSEMBLY TRANSDUCER, SEMICONDUCTORS AND CABLE CLAMPS INSTALLATION	328-1	328
SUBASSEMBLY CHASSIS	329-1	329
WIRING HARNESS	330-1	330
CIRCUIT CARD ASSEMBLY	331-1	331
 4013-REGULATOR, VOLTAGE OR CURRENT	 332-1	
POWER REGULATION UNIT GOVERNOR CONTROL, TRANSDUCER, AND COVER INSTALLATION	332-1	332
POWER REGULATION UNIT POWER CABLES ASSEMBLIES AND ELECTRICAL LEAD ASSEMBLY	333-1	333

TABLE OF CONTENTS

	PAGE	ILLUS FIG
POWER REGULATION UNIT TRANSFORMER T1, VOLTAGE REGULATOR VR1, CONTRACTOR K1, FLASHER S1, RELAY K2 INSTALLATION	334-1	334
POWER REGULATION UNIT WIRING HARNESS W6, ATTACHING HARDWARE AND CAUTION PLATE INSTALLATION	335-1	335
WIRING HARNESS	336-1	336
POWER CABLE ASSEMBLY	337-1	337
POWER CABLE ASSEMBLY	338-1	338
POWER REGULATION UNIT SUBASSEMBLY A1, RELAYS K7, K8 AND LOAD MEASURING UNIT INSTALLATION	339-1	339
POWER REGULATION UNIT SUBASSEMBLY RELAYS K3 K6, K11, AND K16 RESISTORS AND WIRING HARNESS INSTALLATION	340-1	340
POWER REGULATION UNIT SUBASSEMBLY RELAYS K1, K2, K5, AND K12-K15 INSTALLATION	341-1	341
POWER REGULATION UNIT SUBASSEMBLY COMPONENTS, BOTTOM VIEW	342-1	342
POWER REGULATION UNIT SUBASSEMBLY CIRCUIT CARD ASSEMBLY	343-1	343
WIRING HARNESS	344-1	344
GOVERNOR CONTROL CONTROLLER, POTENTIOMETER AND WIRING HARNESS INSTALLATION	345-1	345
GOVERNOR CONTROL TRANSFORMER, FILTERS, RELAY AND RESISTORS INSTALLATION	346-1	346
WIRING HARNESS	347-1	347
WIRING HARNESS	348-1	348
GROUP 42	ELECTRICAL EQUIPMENT	
4202-ELECTRICAL CONTROLS	349-1	
COMMUNICATIONS EQUIPMENT INSTALLATION	349-1	349
INDICATOR PANEL	350-1	350
CALL ASSEMBLY	351-1	351
INCLINOMETER ASSEMBLY	352-1	352
COMMUNICATIONS EQUIPMENT PANEL	353-1	353
4209-SIGNALING DEVICES	354-1	
CABLE ASSEMBLY W1, W2, W18, W19, W20	354-1	354
CABLE ASSEMBLY W13	355-1	355
CABLE ASSEMBLY W33	356-1	356
CABLE ASSEMBLY W34	357-1	357
GROUP 47	GAGES WEIGHING AND MEASURING DEVICES	

TABLE OF CONTENTS

	PAGE	ILLUS FIG
4701-INSTRUMENTS (SPEED AND DISTANCE)	358-1	
SPEEDOMETER SHAFT ASSEMBLY AND MOUNTING	358-1	358
SPEEDOMETER DRIVE SHAFT	359-1	359
TACHOMETER SHAFT ASSEMBLY AND MOUNTING	360-1	360
TACHOMETER DRIVE SHAFT	361-1	361
 GROUP 67		
PRECISION INSTRUMENTS AND SYSTEMS, MECHANICAL, ELECTRICAL, ELECTRONIC		
6700-MAJOR ASSEMBLAGE	362-1	
GROUND ROD DRIVER, GROUND ROD BOX AND DISTRIBUTION BOX INSTALLATION	362-1	362
MOTOR GENERATOR AND ADAPTER BRACKET INSTALLATION	363-1	363
GROUND ROD DRIVER, CABLES AND WIRING HARNESS INSTALLATION	364-1	364
6703-MECHANICAL, STRUCTURAL, AND PRECISION PARTS	365-1	
GROUND ROD BOX	365-1	365
6713-MISCELLANEOUS WIRING AND FITTINGS	366-1	
CABLE ASSEMBLIES	366-1	366
CABLE ASSEMBLY	367-1	367
DISTRIBUTION BOX	368-1	368
6714-ANTENNAS, GROUNDS AND RELATED EQUIPMENT	369-1	
GROUND ROD DRIVER INSTALLATION	369-1	369
HAMMER ASSEMBLY (LATER MODEL)	370-1	370
GROUND ROD DRIVER SUPPORT COMPONENTS	371-1	371
GROUND ROD DRIVER ELECTRIC HAMMER	372-1	372
GROUND ROD DRIVER LIMIT SWITCH, SWITCH BRACKET AND CLOSED LEAF SPRING INSTALLATION	373-1	373
GROUND ROD DRIVER START/STOP SWITCH INSTALLATION	374-1	374
START/STOP SWITCH ASSEMBLY	375-1	375
CABLE ASSEMBLY	376-1	376
CABLE ASSEMBLY	377-1	377
6717-POWER SUPPLY: (SELF CONTAINED)	378-1	
MOTOR-GENERATOR ASSEMBLY	378-1	378
MOTOR-GENERATOR	379-1	379
 GROUP 76		
FIRE FIGHTING EQUIPMENT COMPONENTS		
7639-FIXED FIRE FIGHTING EQUIPMENT (VEHICULAR)	380-1	
FIRE EXTINGUISHER	380-1	380



TABLE OF CONTENTS

	PAGE	ILLUS FIG
GROUP 91	CHEMICAL, BIOLOGICAL AND RADIOLOGICAL (CBR) EQUIPMENT	
	911 I-GAS PARTICULATE FILTER UNITS	381-1
	NBC INSTALLATION	381-1      381
	NBC INSTALLATION	382-1      382
	NBC INSTALLATION	383-1      383
	AIR PURIFIER/PRECLEANER ASSEMBLY	384-1      384
GROUP 94	REPAIR KITS	
	9401-REPAIR KITS	KIT-1
	REPAIR KITS	KIT-1      KIT
GROUP 95	GENERAL USE STANDARDIZED PARTS	
	9501-BULK MATERIEL . . . . .	BULK-1
	BULK . . . . .	BULK-1      BULK
SECTION III. SPECIAL TOOLS LIST		
GROUP 26	TOOLS AND TEST EQUIPMENT	
	2604-SPECIAL TOOLS . . . . .	385-1
	UNIT MAINTENANCE SPECIAL TOOLS . . . . .	385-1      385
	UNIT MAINTENANCE SPECIAL TOOLS . . . . .	386-1      386
	DIRECT SUPPORT SPECIAL TOOLS . . . . .	387-1      387
	GENERAL SUPPORT SPECIAL TOOLS . . . . .	388-1      388
	ENGINE SPECIAL TOOLS	389-1      389
	ENGINE SPECIAL TOOLS	390-1      390
	TRANSMISSION SPECIAL TOOLS	391-1      391
SECTION IV. CROSS-REFERENCE INDEXES		
	NATIONAL STOCK NUMBER INDEX	I-1
	PART NUMBER INDEX	I-67
	FIGURE AND ITEM NUMBER INDEX	I-213

**UNIT MAINTENANCE,  
DIRECT SUPPORT AND  
GENERAL SUPPORT MAINTENANCE  
REPAIR PARTS AND SPECIAL TOOLS LIST  
(INCLUDING DEPOT MAINTENANCE REPAIR PARTS AND SPECIAL TOOLS LIST)**

**SECTION I. INTRODUCTION**

**1. Scope**

This RPSTL lists and authorizes spares and repair parts; special tools; Special Test, Measurement, and Diagnostic Equipment (TMDE); and other special support equipment required for performance of Unit, Direct Support and General Support Maintenance of the M548A1, M1015A1 and M548A3 vehicles. It authorizes the requisitioning, issue, and disposition of spares, repair parts and special tools as indicated by the Source, Maintenance and Recoverability (SMR) code.

**2. General**

In addition to Section 1. Introduction, this Repair Parts and Special Tools List is divided into the following sections:

*a. Section II. Repair Parts Lists.* A list of spares and repair parts authorized by this RPSTL for use in the performance of maintenance. The list also includes parts which must be removed for replacement of the authorized parts. Parts lists are composed of functional groups in ascending alphanumeric sequence, with the parts in each group listed in ascending figure and item number sequence. Bulk materials are listed in item name sequence. Repair kits are listed separately in their own functional group within Section II. Repair parts for repairable special tools are also listed in the section. Items listed are shown on the associated illustration/figure(s).

*b. Section III. Special Tools List.* A list of special tools, special TMDE, and other special support equipment authorized by this RPSTL (as indicated by Basis of Issue (BOI) information in DESCRIPTION AND USABLE ON CODE column) for the performance of maintenance.

*c. Cross-reference Indexes.* A list, in National Item Identification Number (NIIN) sequence, of all National stock numbered items appearing in the listing, followed by a list in alphanumeric sequence of all part numbers appearing in the listings. National stock numbers and part numbers are cross-referenced to each illustration, figure and item number appearance. The figure and item number index lists figure and item numbers in alphanumeric sequence and cross-reference NSN, CAGE and part number.

**3. Explanation of Columns (Sections II and III).**

*a. ITEM NO. (Column (1)).* Indicates the number used to identify items called out in the illustration.

*b. SMR CODE (Column (2)).* The Source, Maintenance, and Recoverability (SMR) code is a 5-position code containing supply/requisitioning information, maintenance category authorization criteria and disposition instructions, as shown in the following breakout:

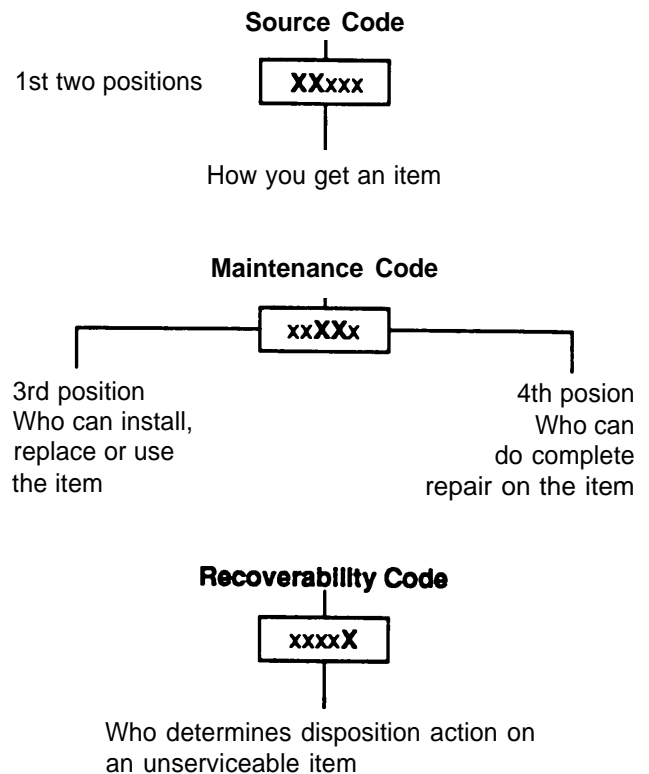

\* *Complete Repair.* Maintenance capacity, capability, and authority to perform all corrective maintenance tasks of the 'Repair function in a use/user environment in order to restore serviceability to a failed item.

**SECTION I**

**TM 9-2350-247-24P**

(1) Source Code. The source code tells you how to get an item needed for maintenance, repair or overhaul of an end item/equipment. Explanation of source codes follows:

<b>Code</b>	<b>Application/Explanation</b>
PA	Stocked items; use the applicable NSN to request/requisition items with these source codes. They are authorized to the category indicated by the code entered in 3rd position of the SMR code.
PB	
PC**	
PD	
PE	
PF	
PG	** Items coded PC are subject to deterioration.
KD	Items with these codes are not to be requested/requisitioned individually.
KF	
KB	They are part of a kit which is authorized to the maintenance category indicated in the 3rd position of the SMR code. The complete kit must be requisitioned and applied.

MO - (Made at UM AVUM Level)	Items with these codes are not to be requested/requisitioned individually. They must be made from bulk material which is identified by the part number in the DESCRIPTION AND USABLE ON CODE (UOC) column and listed in the Bulk Material group of the repair parts list in this RPSTL. If the item is authorized to you by the 3rd position of the SMR code, but if the source code indicates it is made at a higher level, order the item from the higher level of maintenance.
MF - (Made at DS/AVUM Level)	
MH - (Made at GS Level)	
ML - (Made at Specialized Repair Activities (SRA))	
MD - (Made at Depot)	
AO - (Assembled by UM/AVUM Level)	Items with these codes are not to be requested/requisitioned individually. The parts that make up the assembled item must be requisitioned or fabricated and assembled at the level of maintenance indicated by the source code. If the 3rd position of the SMR code authorizes you to replace the item, but the source code indicates the item is assembled at a higher level, order the item from the higher level of maintenance.
AF - (Assembled by DS/AVIM Level)	
AH - (Assembled by GS Category)	
AL - (Assembled SRA)	
AD - (Assembled by Depot)	

XA -	Do not requisition an "XA" - codes Item. Order its next higher assembly. (Also, refer to the NOTE below.)
XB -	If an "XB" item is not available from salvage, order it using the CAGE and pad number given.
XC -	Installation drawing, diagram, instruction sheet, field service drawing, that is identified by the manufacture's part number.
XD -	Item is not stocked. Order an "XD" - coded item through normal supply channels using the CAGE and part number given, if no NSN is available.

**NOTE:** Cannibalization or controlled exchange, when authorized, may be used as source of supply for items with the above source ties, except for those source coded "XA" or those aircraft support items restricted by requirements of AR 700-42.

(2) Maintenance Code. Maintenance codes tell you the level(s) of maintenance authorized to USE and REPAIR support items. The maintenance codes are entered in the third and fourth positions of the SMR Code as follows:

(a) The maintenance code entered in the third position tells you the lowest maintenance level authorized to remove, replace, and use an item. The maintenance code entered in the third position will indicate authorization to one of the following levels of maintenance:

<b>Code</b>	<b>Application/Explanation</b>
C	Crew or operator maintenance done within unit or aviation unit maintenance
0	Unit maintenance or aviation unit category can remove, replace and use the item.
F	Direct support or aviation intermediate level can remove, replace and use the item.
H	General support level can remove, replace and use the item.
L	Specialized repair activity can remove, replace and use the item.
D	Depot level can remove, replace and use the item

(b) The maintenance code entered in the fourth position tells whether or not the item is to be repaired and identifies the lowest maintenance level with the capability to do complete repair (i.e. perform all authorized repair functions.) (NOTE: Some limited repair may be done on the item at a lower level of maintenance, if authorized by the Maintenance Allocation Chart (MAC) and SMR codes.) This position will contain one of the following maintenance codes:

**Code      Application/Explanation**

O	Unit maintenance or aviation unit is the lowest level that can do complete repair of the item.
F	Direct support or aviation intermediate is the lowest level that can do complete repair of the item.
H	General support is the lowest level that can do complete repair of the item.
L	Specialized repair activity is the lowest level that can do complete repair of the item.
D	Depot is the lowest level that can do complete repair of the item.
Z	Nonreparable. No repair is authorized.
B	No repair is authorized. (No parts or special tools are authorized for the maintenance of a "B" coded item). However, the item may be reconditioned by adjusting, lubrication, etc, at the user level.

(3) Recoverability Code. Recoverability codes are assigned to items to indicate the disposition action on unserviceable items. The recoverability code is entered in the fifth position of the SMR code as follows:

**Code      Application/Explanation**

Z	Nonreparable item. When unserviceable, condemn and dispose of the item at the level of maintenance shown in the 3rd position of the SMR code.
O	Reparable item. When uneconomically repairable, condemn and dispose of the item at unit maintenance or aviation unit level.
F	Reparable item. When uneconomically repairable, condemn and dispose of the item at the direct support or aviation intermediate level.
H	Reparable item. When uneconomically repairable, condemn and dispose of the item at the general support level.

D	Reparable item. When beyond lower level repair capability, return to depot. Condemnation and disposal of item not authorized below depot level.
L	Reparable item. Condemnation and disposal of item not authorized below Specialized Repair Activity (SRA).
A	Item requires special handling or condemnation procedure because of specific reasons (e.g. precious metal content, high dollar value, critical material, or hazardous material). Refer to appropriate manuals/directives for specific instructions.

c. *CAGEC (Column (3))*. The Commercial and Government Entity (CAGE) Code (C) is a 5-digit alphanumeric code which is used to identify the manufacturer, distributor or Government agency, etc. that supplied the item.

d. *PART NUMBER (Column (4))*. Indicates the primary number used by the manufacturer (individual, company, firm, corporation or Government activity), which controls the design and characteristics of the item by means of its engineering drawings, specifications standards and inspection requirements to identify an item or range of items.

NOTE: When you use a NSN to requisition an item, the item you receive may have a different part number from the part ordered.

e. *DESCRIPTION AND USABLE ON CODE (UOC) (Column (5))*. This column includes the following information:

- (1) The Federal item name and, when required, a minimum description to identify the item.
- (2) Physical security classification. Not applicable.
- (3) Items that are included in kits and sets are listed below the name of the kit or set on Figure KIT.
- (4) Spare/repair parts that makeup an assembled item are listed immediately following the assembled item line entry.
- (5) Part numbers for bulk materials are referenced in this column in the line entry for the item to be manufactured/fabricated.
- (6) When the item is not used with all serial numbers of the same model, the effective serial numbers are shown on the last line(s) of the description (before UOC). Not applicable.
- (7) The usable on code, when applicable (see paragraph 5, Special information).
- (8) In the Special Tools List section, the basis of issue (BOI) appears as the last line(s) in the entry for each special tool, special TMDE and other special

support equipment. When density of equipment supported exceeds density spread indicated in the basis of issue, the total authorization is increased proportionately.

(9) The statement "END OF FIGURE" appears just below the last item description in Column 5 for a given figure in both Section II and Section III.

f. QTY (Column (6)). The QTY (quantity per figure column) indicates the quantity of the item used in the breakout shown on the illustration figure, which is prepared for a functional group, subfunctional group or an assembly. A "V" appearing in this column in lieu of a quantity indicates that the quantity is variable and the quantity may vary from application to application.

4. Explanation of Columns (Section IV).

a. NATIONAL STOCK NUMBER (NSN) INDEX.

(1) STOCK NUMBER column. This column lists the NSN by National item identification number (NIIN) sequence. The NIIN consists of the last nine

NSN  
 digits of the NSN (i.e., 5305-01-674-1467)  
 NIIN

When using this column to locate an item, ignore the first 4 digits of the NSN. However, the complete NSN should be used when ordering items by stock number.

(2) FIG. column. This column lists the number of the Figure where the item is identified/located. The figures are in numerical order in Section II and Section III.

(3) ITEM column. The item number identifies the item associated with the figure listed in the adjacent FIG. column. This item is also identified by the NSN listed on the same line.

b. PART NUMBER INDEX. Part numbers in this index are listed by part number in ascending alphanumeric sequence (i.e. vertical arrangement of letter and number combination which places the first letter or digit of each group in order A through Z, followed by the numbers 0 through 9 and each following letter or digit in like order.)

(1) CAGEC column. The Commercial and Government Entity (CAGE) Code (C) is a 5-digit alphanumeric code used to identify the manufacturer, distributor or Government agency, etc., that supplies the item.

(2) PART NUMBER column. Indicates the primary number used by the manufacturer (individual, firm, corporation or Government activity), which controls the design and characteristics of the item by means of its engineering drawings, specifications, standards, and inspection requirements to identify an item or range of items.

(3) STOCK NUMBER column. This column lists the NSN for the associated part number and manufacturer identified in the PART NUMBER and CAGEC columns to the left.

(4) FIG. column. This column lists the number of the figure where the item is identified/located in Sections II and III.

(5) ITEM column. The item number is that number assigned to the item as it appears in the figure referenced in the adjacent figure number column.

c. FIGURE AND ITEM NUMBER INDEX.

(1) FIG. column. This column lists the number of the figure where the item is identified/located in Sections II and III.

(2) ITEM column. The item number is that number assigned to the item as it appears in the figure referenced in the adjacent figure number column.

(3) STOCK NUMBER column. This column lists the NSN for the item.

(4) CAGEC column. The Commercial and Government Entity (CAGEC) Code (C) is a 5 digit alphanumeric code used to identify the manufacturer, distributor or Government agency, etc., that supplies the item.

(5) PART NUMBER column. Indicates the primary number used by the manufacturer (individual, firm, corporation or Government activity), which controls the design and characteristics of the item by means of its engineering drawings, specifications, standards and inspection requirements to identify an item or range of items.

5. Special Information.

Use the following subparagraphs as applicable:

a. *USABLE ON CODE.* The usable on code appears in the lower left corner of the Description Column heading. Usable on codes are shown as UOC: in the Description Column (justified left) on the first line following applicable item description/nomenclature. Uncoded items are applicable to all models. Identification of the usable on codes used in the RPSTL are:

<u>Code</u>	<u>Used On</u>
V96	M546A1
104	M1015A1
AP4	M546A3

b. *FABRICATION INSTRUCTIONS.* Bulk materials required to manufacture items are listed in the Bulk Material Functional Group of this RPSTL. Part numbers for bulk materials are also referenced in the description

column of the line item entry for the item to be manufactured/fabricated. Detailed fabrication instructions for items source coded to be manufactured or fabricated are found in TM 9-2350-247-20-1, 20-2,20-3 and TM 9-235-247-34.

c. *ASSEMBLY INSTRUCTION.* Detailed assembly instructions for items source coded to be assembled from component spare/repair parts are found in TM 9-2350-247-20-1, 20-2, 20-3 and TM 9-2350-247-34. Items that make up the assembly are listed immediately following the assembly item entry or reference is made to an applicable figure.

d. *KITS.* Line item entries for repair parts kits appear in group 9401 in Section II.

e. *INDEX NUMBERS.* Items which have the word BULK in the figure column will have an index number shown in the item number column. This index number is a cross-reference between the National Stock Number/Part Number Index and the bulk material list in Section II.

f. *ASSOC/ATED PUBL/CAT/ONS.* The publications listed below pertain to the Carrier, Cargo, Tracked, 6-Ton, M548A1, M1015A1 and M548A3 and their components:

<b><u>Publication</u></b>	<b><u>Short Title</u></b>
LO 9-2350-247-12	Lubrication Order
TM 9-2350-247-10	Operator's Manual
TM 9-2350-247-20-1	Unit Maintenance
TM 9-2350-247-20-2	m n
TM 9-2350-247-20-3	n n
TM 9-2350-247-34	DS/GS Maintenance
TM 9-2815-215-34	DS/GS Maintenance 6V53 Diesel Engine
TM 9-2815-215-34P	Engine RPSTL
TM 9-2520-272-34&P	DS/GS Maintenance X200-4 Transmission (Including RPSTL)
TM 9-2520-238-34	DS/GS Maintenance (Components)
TM 9-2520-238-34P	Component RPSTL
TM 9-2920-257-30&P	DS/GS Maintenance including RPSTL 200Amp Generator
TM 9-2520-254-34	/DS/GS Maintenance
TM 9-2520-25434P	and RPSTL for X-100 Transmission..

## 6. How to Locate Repair Parts.

a. *When National Stock Number or Part Number is Not Known.*

(1) First. Using the table of contents, determine the assembly group or subassembly group to which the item belongs. This is necessary since figures are prepared for assembly groups and subassembly groups, and listings are divided into the some groups.

(2) Second. Find the figure covering the assembly group or subassembly group to which the item belongs.

(3) Third. Identify the item on the figure and use the Figure and Item Number Index to find the NSN.

b. *When National Stock Number or Part Number is Known.*

(1) First. Using the National Stock Number or the Part Number Index, find the pertinent National Stock Number or Part Number. The NSN index is in National Item Identification Number (NIIN) sequence (see 4.a(1)). The part numbers in the Part Number index are listed in ascending alphanumeric sequence (see 4. b). Both indexes cross-reference you to the illustration/figure and item number of the item you are looking for.

(2) Second. Turn to the figure and item number, verify that the item is the one you're looking for, then locate the item number in the repair parts list for the figure.

## 7. Abbreviations.

For standard abbreviations see MIL-STD-12D, Military Standard Abbreviations For Use On Drawings, Specifications, Standards And In Technical Documents.

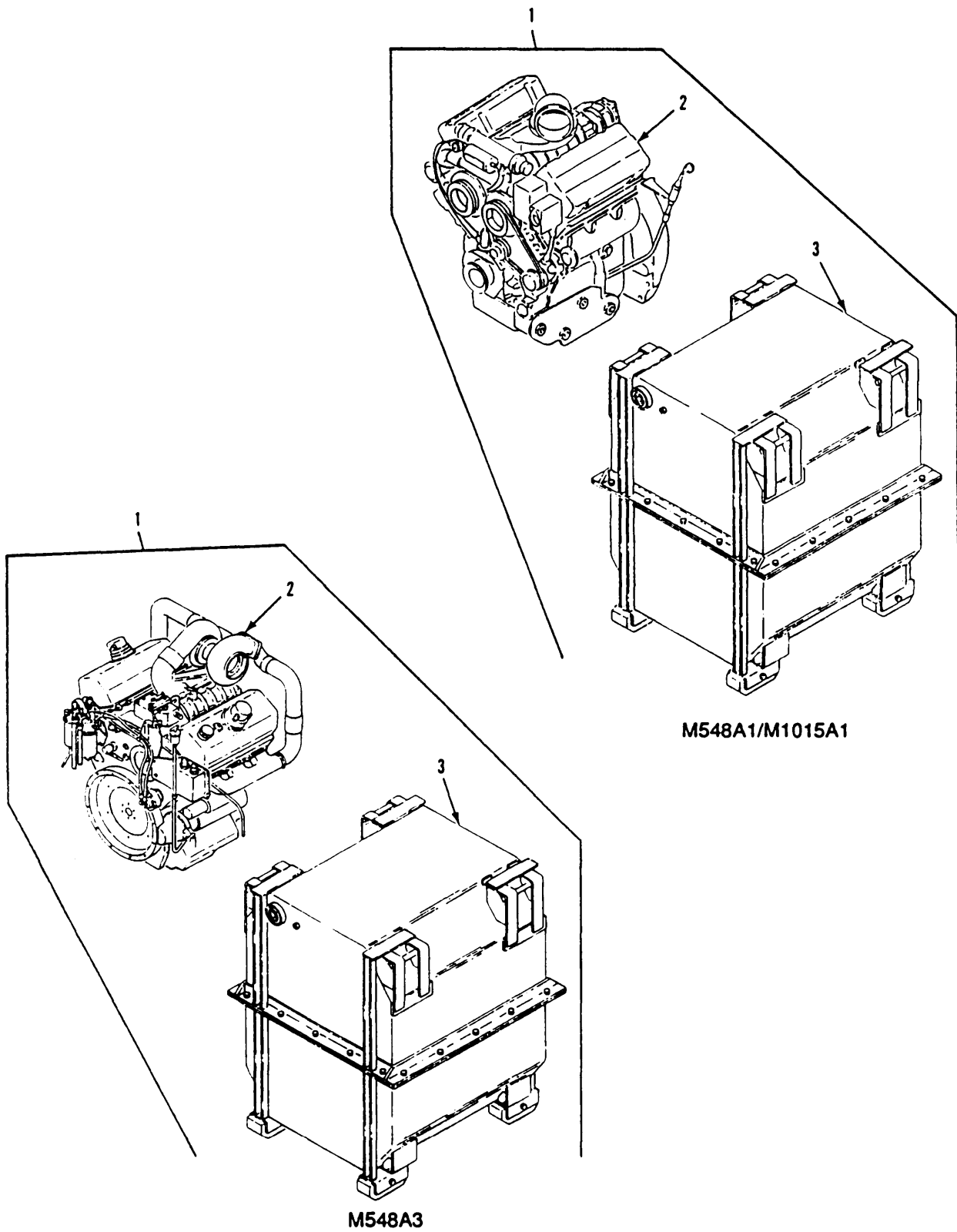

Figure 1. Engine and shipping container

## SECTION II

TM9-2350-247-24P

(1) ITEM NO	(2) SMR CODE	(3) CAGEC	(4) PART NUMBER	(5) DESCRIPTION AND USABLE ON CODES(UOC)	(6) QTY
GROUP 01 ENGINE					
GROUP 0100 ENGINE ASSEMBLY					
FIG. 1 ENGINE AND SHIPPING CONTAINER					
1	PAFHD	19207	57K1000	ENGINE,DIESEL REFER TO TM9-2815-205-34P FOR COMPONENT PARTS OTHER THAN UNIT MAINTENANCE WHICH ARE LISTED IN THIS MANUAL UOC:V96,104	1
1	PAFHD	19207	5705596	ENGINE,W CONTAINER REFER TO TM9-2815-205-34P FOR COMPONENT PARTS OTHER THAN UNIT MAINTENANCE WHICH ARE LISTED IN THIS MANUAL UOC:AP4	1
2	XAFHD	19207	8738127	ENGINE,DIESEL DETROIT DIESEL DIVISION GMC SERIES 6V53 REFER TO TM9-2815-205-34P FOR COMPONENT PARTS UOC:V96,104	1
2	XAFHD	19207	11650200-1	ENGINE,DIESEL REFER TO TM9-2815-205-34P FOR COMPONENT PARTS UOC:AP4	1
3	PAFHH	19207	11678210	SHIPPING AND STORAG REFER TO TM9-2815-205-34P FOR COMPONENT PARTS UOC:V96,104	1
3	PAFHH	19207	11650202	SHIPPING AND STORAGE REFER TO TM9-2815-205-34P FOR COMPONENT PARTS UOC:AP4	1

END OF FIGURE



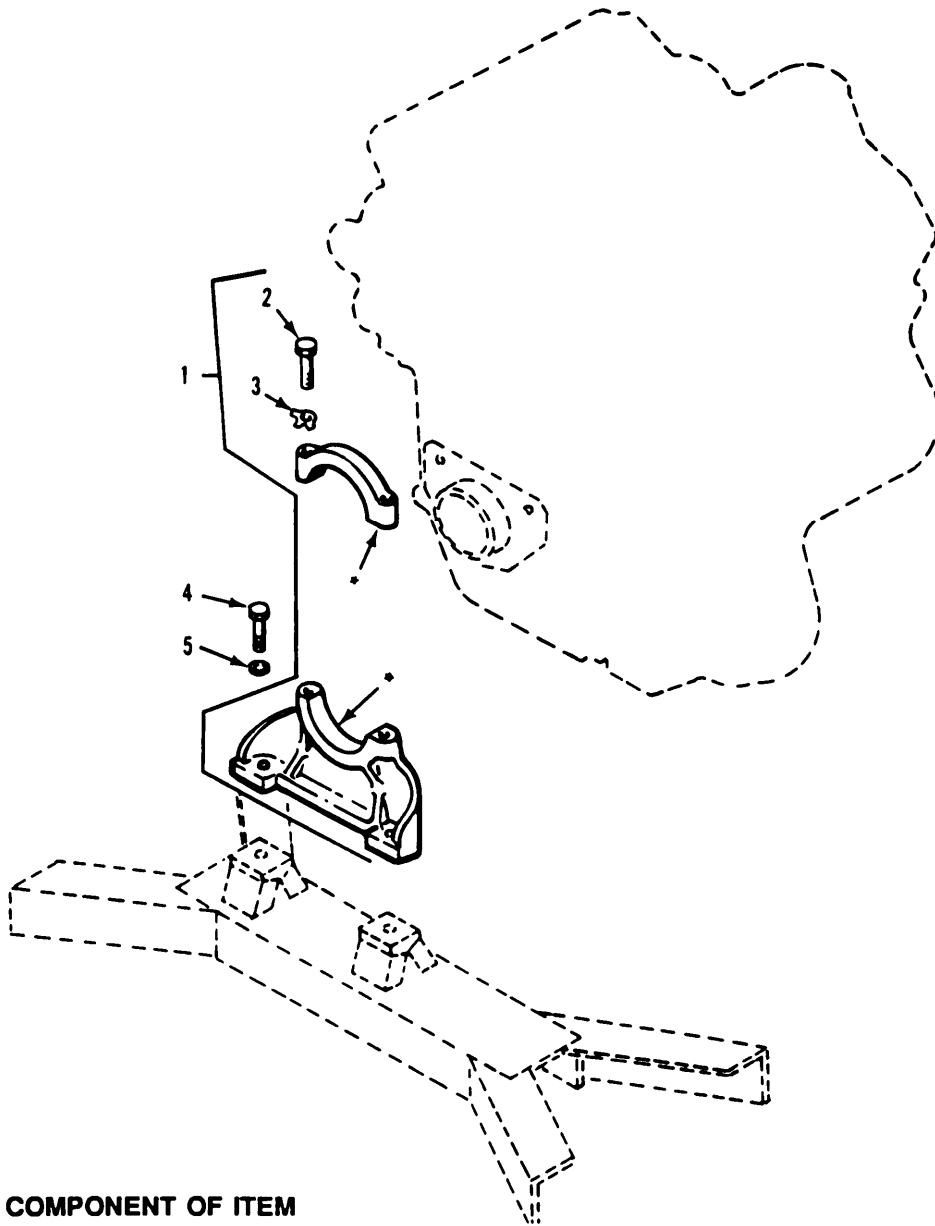

\* COMPONENT OF ITEM

Figure 2. Engine Front Mounting  
(M548A1, M1015A1)

## SECTION II

TM9-2350-247-24P

(1) ITEM NO	(2) SMR CODE	(3) CAGEC	(4) PART NUMBER	(5) DESCRIPTION AND USABLE ON CODES(UOC)	(6) QTY
GROUP 0100 ENGINE ASSEMBLY CONTINUED FIG. 2 ENGINE FRONT MOUNTING (M548A1,M1015A1)					
1	PAOZZ	72582	5186647	BRACKET,ENGINE MOUN UOC:V96,104	1
2	PAOZZ	96906	MS90725-94	SCREW,CAP,HEXAGON H UOC:V96,104	2
3	PAOZZ	19207	10861663	WASHER,KEY UOC:V96,104	2
4	PAOZZ	96906	MS90727-165	SCREW,CAP,HEXAGON H UOC:V96,104	2
5	PAOZZ	96906	MS27183-21	WASHER,FLAT UOC:V96,104	2
END OF FIGURE					

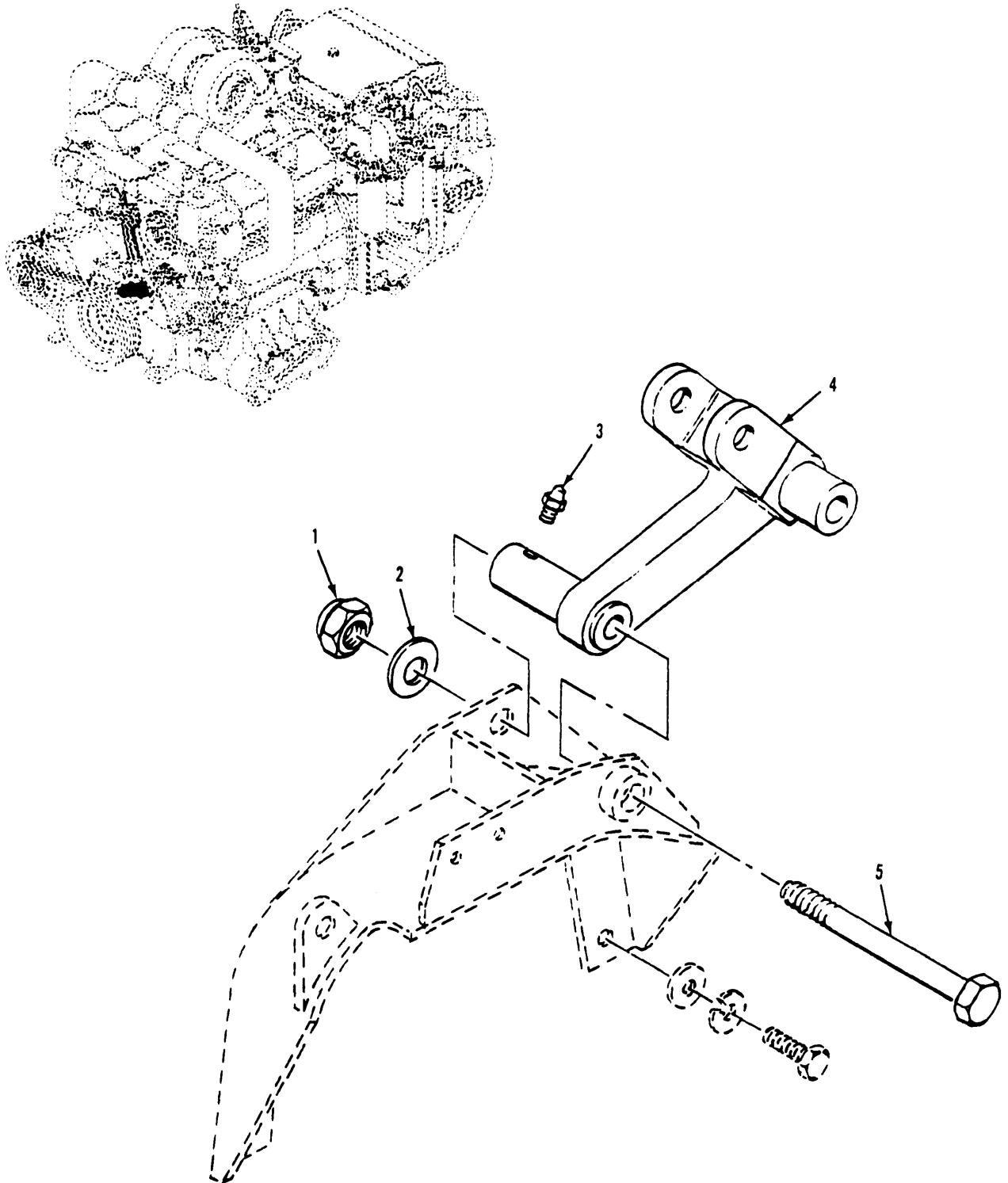

Figure 3. Engine Assembly Attaching Parts  
(M548A3)

## SECTION II

TM9-2350-247-24P

(1) ITEM NO	(2) SMR CODE	(3) CAGEC	(4) PART NUMBER	(5) DESCRIPTION AND USABLE ON CODES(UOC)	(6) QTY
GROUP 0100 ENGINE ASSEMBLY CONTINUED FIG. 3 ENGINE ASSEMBLY ATTACHING PARTS (M548A3)					
1	PAOZZ	96906	MS21044N8	NUT, SELF-LOCKING, HE UOC:AP4	1
2	PAOZZ	96906	MS27183-18	WASHER, FLAT UOC:AP4	1
3	PAOZZ	96906	MS15003-1	FITTING, LUBRICATION UOC:AP4	1
4	PAOZZ	19207	12313390	LEVER, REMOTE CONTROL UOC:AP4	1
5	PAOZZ	80204	B1821BH050F450N	SCREW, CAP, HEXAGON H UOC:AP4	1
END OF FIGURE					

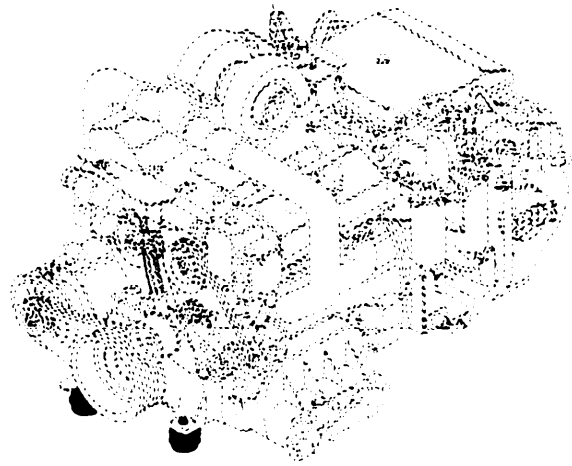
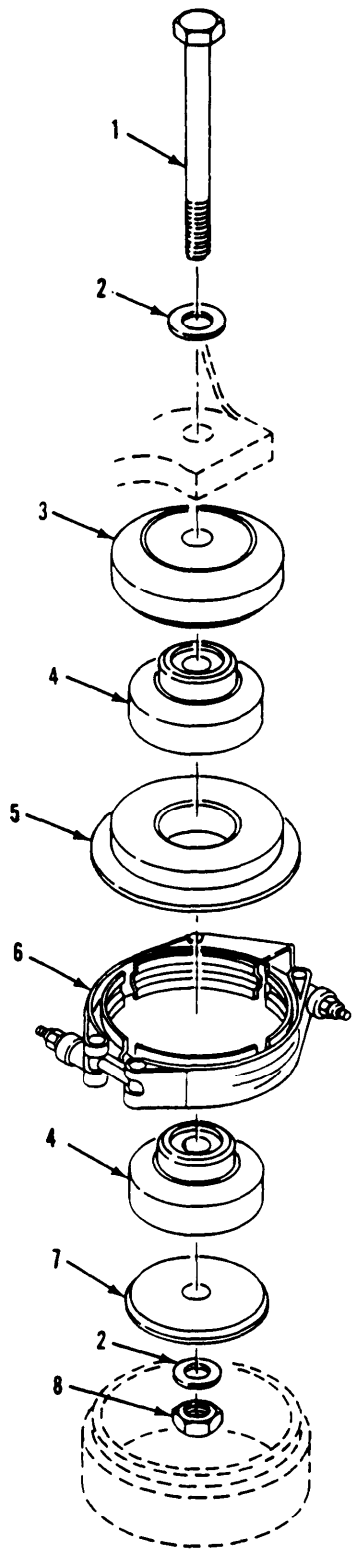

Figure 4. Power Plant Rear Mounting (M548A3)

## SECTION II

TM9-2350-247-24P

(1) ITEM NO	(2) SMR CODE	(3) CAGEC	(4) PART NUMBER	(5) DESCRIPTION AND USABLE ON CODES(UOC)	(6) QTY
GROUP 0100 ENGINE ASSEMBLY CONTINUED FIG. 4 POWER PLANT REAR MOUNTING (M548A3)					
1	PAOZZ	80204	B1821BH063C550N	SCREW,CAP,HEXAGON H UOC:AP4	2
2	PAOZZ	96906	MS27183-21	WASHER,FLAT UOC:AP4	4
3	PAOZZ	19207	12313346	SPACER,RING UOC:AP4	2
4	PAOZZ	19207	10863416-1	MOUNT,RESILIENT UOC:AP4	4
5	PAOZZ	19207	12313343	BRACKET,MOUNTING UOC:AP4	2
6	PAOZZ	96906	MS27114-18R	COUPLING,CLAMP,GROO UOC:AP4	2
7	PAOZZ	19207	10861316-1	WASHER,CONVEX UOC:AP4	2
8	PAOZZ	96906	MS51922-49	NUT,SELF-LOCKING,HE UOC:AP4	2

END OF FIGURE

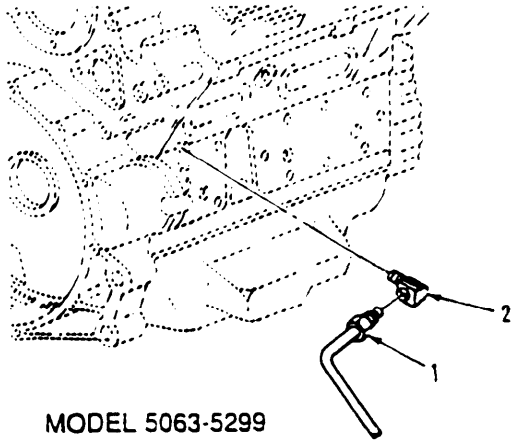

MODEL 5063-5299

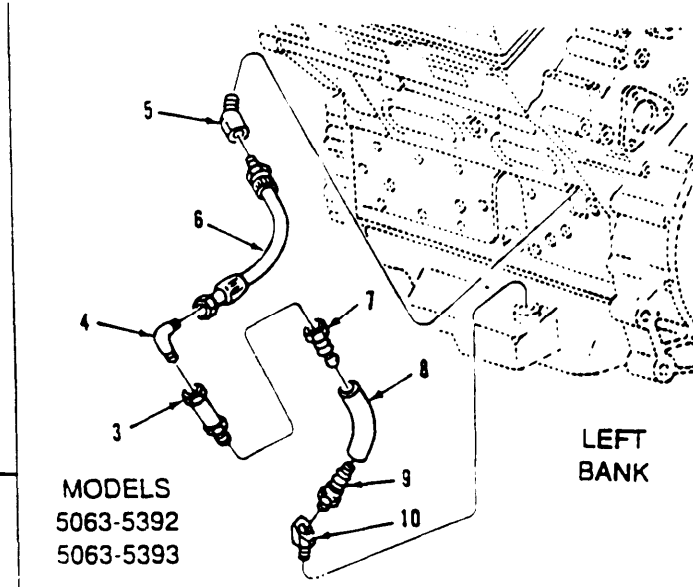

MODELS  
5063-5392  
5063-5393

LEFT  
BANK

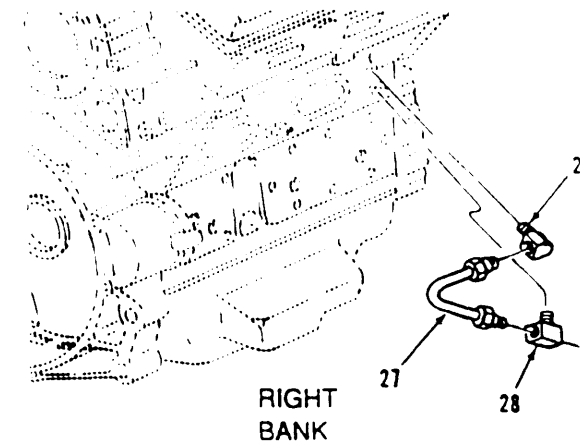

RIGHT  
BANK

MODEL 5063-5398

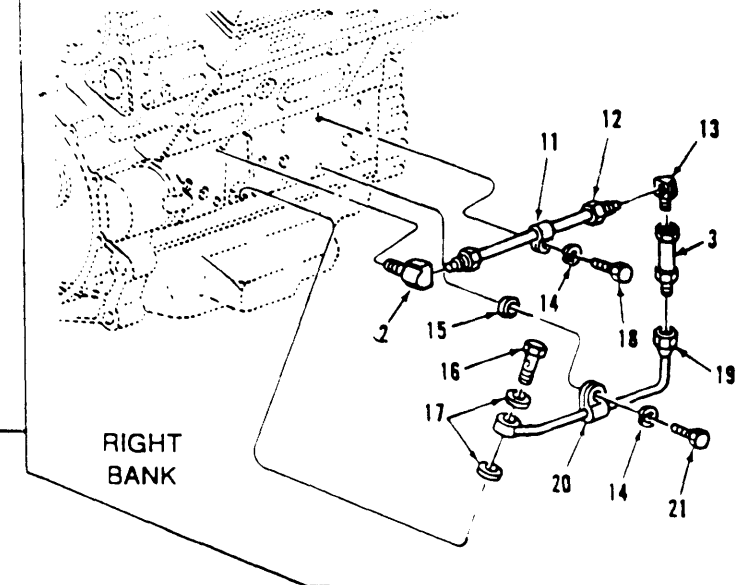

RIGHT  
BANK

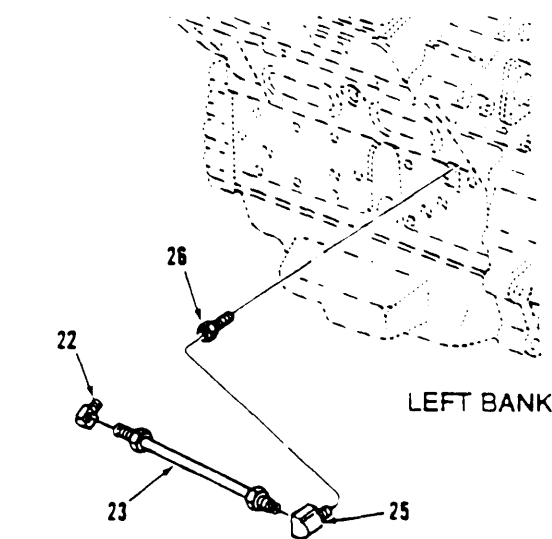

LEFT  
BANK

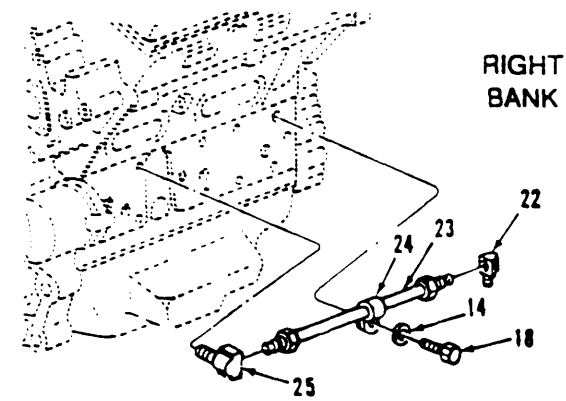

RIGHT  
BANK

MODELS 5063-5395 & 5063-539F

Figure 5. Air Box Drain and Related Parts

## SECTION II

TM9-2350-247-24P

(1) ITEM NO	(2) SMR CODE	(3) CAGEC	(4) PART NUMBER	(5) DESCRIPTION AND USABLE ON CODES(UOC)	(6) QTY
				GROUP 0101 CRANKCASE,BLOCK, CYLINDER HEAD FIG. 5 AIR BOX DRAIN AND RELATED PARTS	
1	PAOZZ	72582	5134195	TUBE ASSEMBLY,METAL UOC:A6V,F6V	2
2	PAOZZ	72582	8925032	ELBOW,PIPE TO TUBE UOC:A6V,F6V	2
2	PAOZZ	72582	8925032	ELBOW,PIPE TO TUBE CYL BLK TO AIRBOX DRAIN TUBE RBK UOC:C6V	1
3	PAOZZ	72582	8996207	VALVE,CHECK UOC:C6V	2
4	PAOZZ	79470	49X4X4	ELBOW,PIPE TO TUBE UOC:C6V	1
5	PAOZZ	96906	MS14307-1	ELBOW,PIPE CYL BLK L BK UOC:C6V	1
6	PAOZZ	72582	8926595	TUBE ASSEMBLY,METAL AIRBOX DRAIN,LB UOC:C6V	1
7	PAOZZ	72582	5113191	ADAPTER,STRAIGHT,PI UOC:C6V	1
8	MOOZZ	72582	8927796	HOSE,NONMETALLIC 80. IN.LG,MAKE FROM HOSE,P/N 2565-6,AIRBOX DRAIN LB UOC:C6V	1
9	PAOZZ	72582	5114049	FITTING,CYLINDER HE UOC:C6V	1
10	PAOZZ	72582	8924161	ELBOW,HOSE OIL PAN,LBK UOC:C6V	1
11	PAOZZ	72582	5124802	CLIP,SPRING TENSION UOC:C6V	1
12	PAOZZ	72582	8926596	TUBE ASSEMBLY,METAL RIGHT BANK UOC:C6V	1
13	PAOZZ	92392	0913040	ELBOW,PIPE TO TUBE CHECK VALVE INLET,RBK UOC:C6V	1
14	PAOZZ	96906	MS35338-45	WASHER,LOCK UOC:C6V	2
15	PAOZZ	72582	5196119	SPACER,TRUCK ADVERS UOC:C6V	1
16	PAOZZ	72582	5104370	ADAPTER OIL GAGE,RIGHT BANK UOC:C6V	1
17	PAOZZ	72582	5151921	WASHER,FLAT RIGHT BANK UOC:C6V	2
18	PAOZZ	80204	B1821BH031C075N	BOLT,MACHINE 5/16-18UNC-2AX3/4 GRB. UOC:C6V	1
19	PAOZZ	72582	8926290	TUBE ASSEMBLY,EMTAL CHECK VALVE OUTLET,RBK UOC:C6V	1
20	PAOZZ	72582	5151883	CLAMP,LOOP UOC:C6V	1
21	PAOZZ	80204	B1821BH031C100N	BOLT,MAHCINE 5/16-18UNC-2AX1 GRB UOC:C6V	1

END OF FIGURE



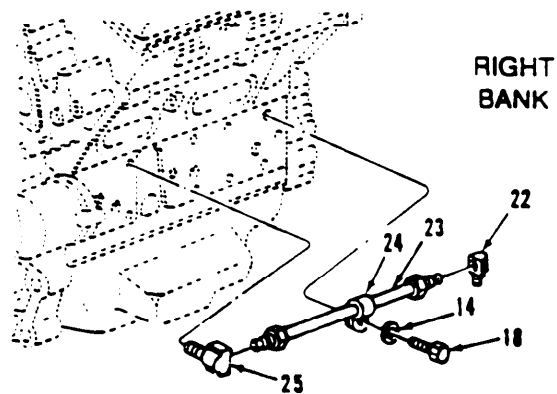
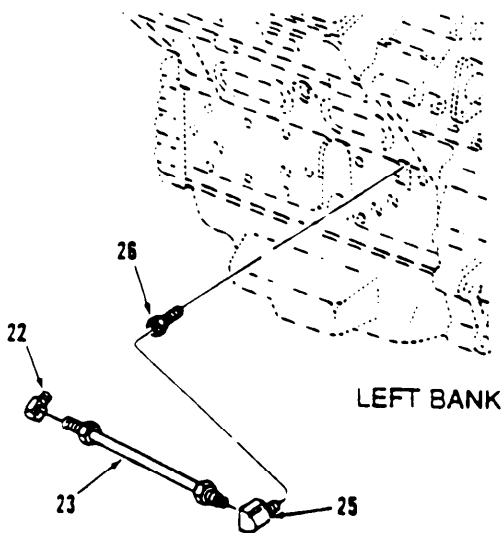
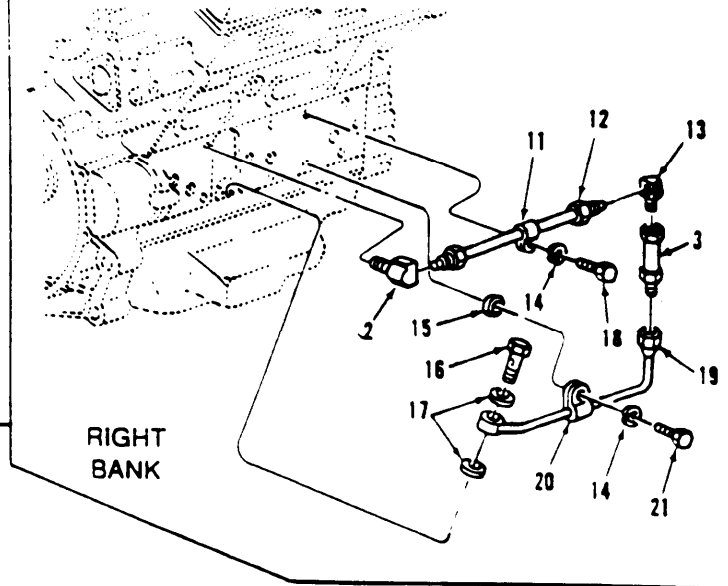
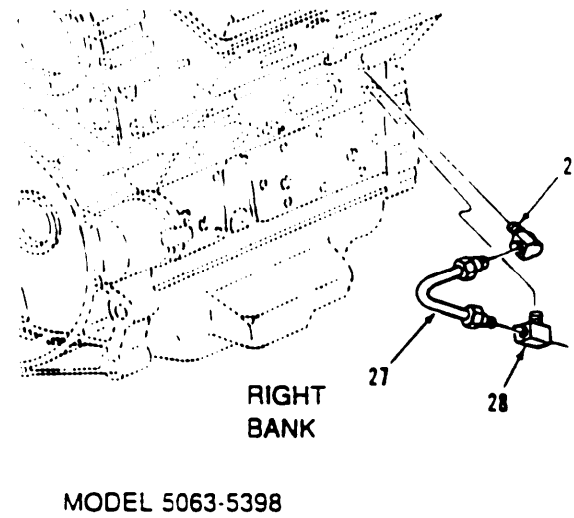
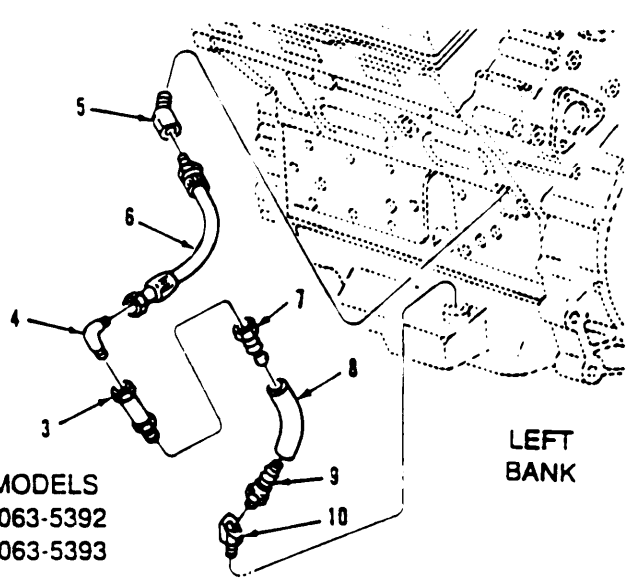
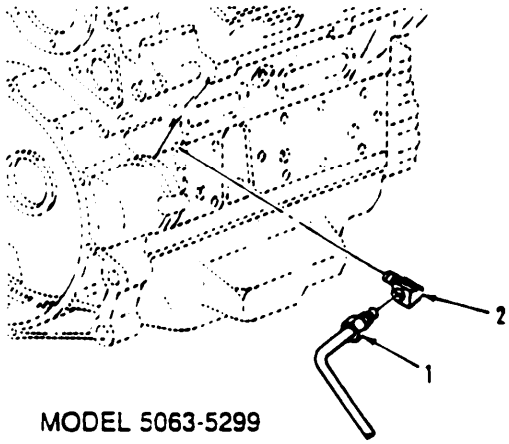

MODELS 5063-5395 & 5063-539F

Figure 6. Air Box Drain and Related Parts

## SECTION II

TM9-2350-247-24P

(1) ITEM NO	(2) SMR CODE	(3) CAGEC	(4) PART NUMBER	(5) DESCRIPTION AND USABLE ON CODES(UOC)	(6) QTY
				GROUP 0101 CRANKCASE,BLOCK, CYLINDER HEAD CONTINUED FIG. 6 CYLINDER HEAD ASSEMBLY AND LIFTING BRACKETS	
16	PAOZZ	80204	B1821BH038C100N	SCREW,CAP,HEXAGON H 3/8-16UNC-2AX1 GR8	8
17	PAOZZ	96906	MS35338-46	WASHER,LOCK	8
18	PAOZZ	72582	5127949	BRACKET RBK REAR	1
20	PAOZZ	72582	5125488	BRACKET,EYE,NONROTA LBK FRONT	1
				END OF FIGURE	

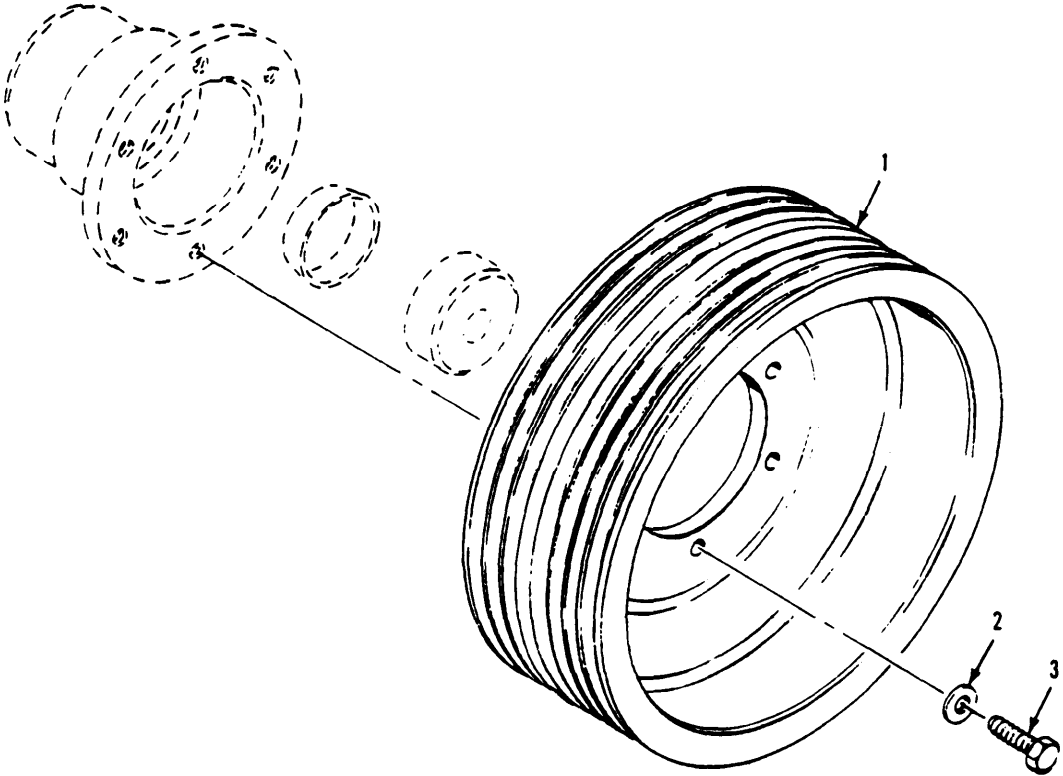
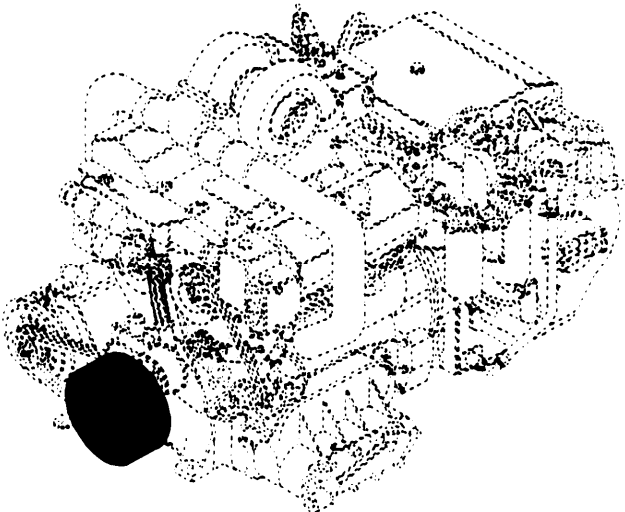

Figure 7. Drive Pulley and Hardware  
(M548A3)

## SECTION II

TM9-2350-247-24P

(1) ITEM NO	(2) SMR CODE	(3) CAGEC	(4) PART NUMBER	(5) DESCRIPTION AND USABLE ON CODES(UOC)	(6) QTY
GROUP 0102 CRANKSHAFT					
FIG. 7 DRIVE PULLEY AND HARDWARE (M548A3)					
1	PAOZZ	80212	12313368	PULLEY,GROOVE UOC:AP4	1
2	PAOZZ	19200	10910174-3	WASHER,FLAT UOC:AP4	6
3	PAOZZ	96906	MS35764-1315	BOLT,SELF-LOCKING UOC:AP4	6
END OF FIGURE					

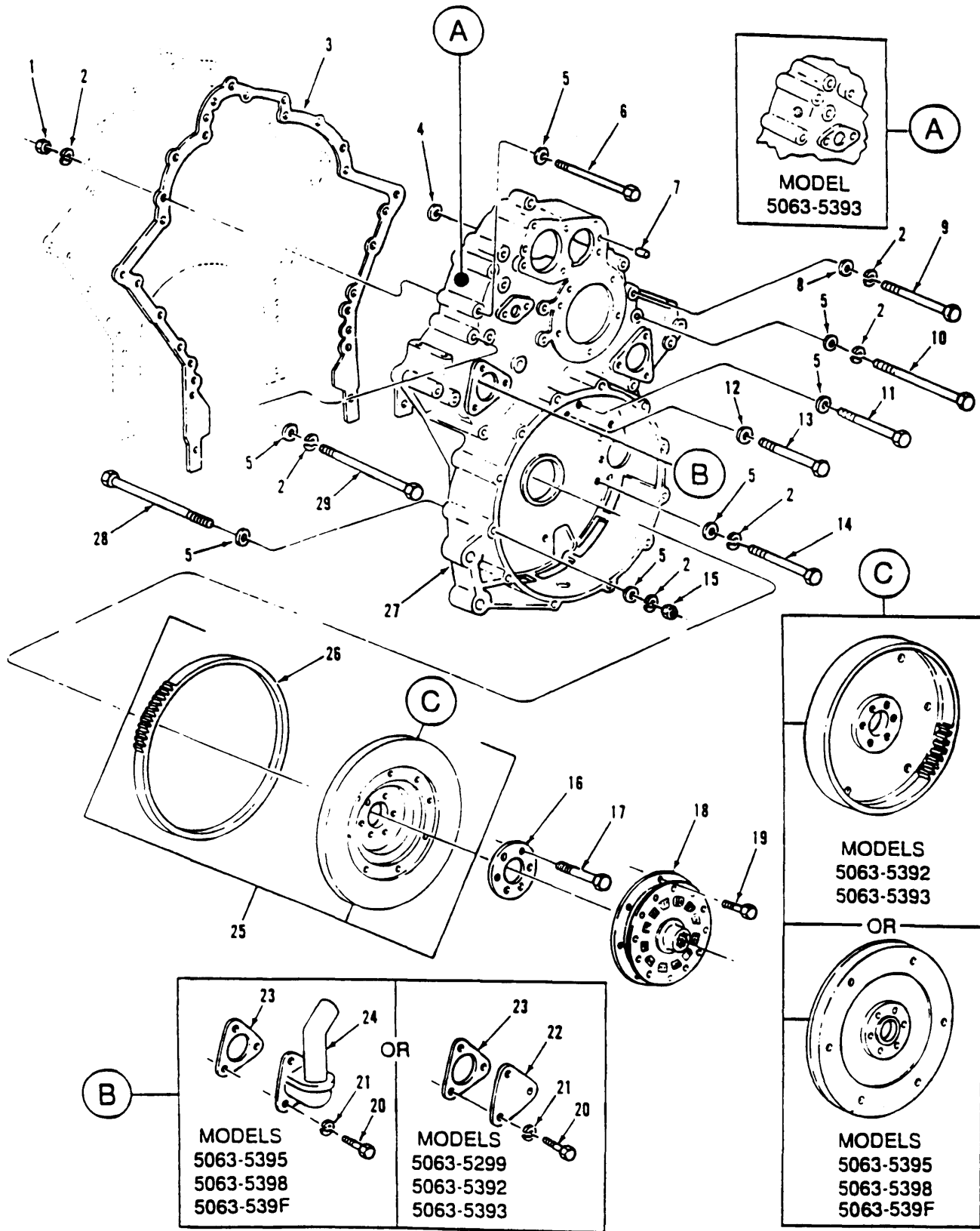

Figure 8. Drive Plate, Flywheel, and Housing

## SECTION II

TM9-2350-247-24P

(1) ITEM NO	(2) SMR CODE	(3) CAGEC	(4) PART NUMBER	(5) DESCRIPTION AND USABLE ON CODES(UOC)	(6) QTY
GROUP 0103 FLYWHEEL ASSEMBLY FIG. 8 DRIVE PLATE, FLYWHEEL, AND HOUSING					
20	PAOZZ	80204	B1821BH031C088N	BOLT, MACHINE 5/16-18UNC-2AX7/8 GRB.	3
21	PAOZZ	96906	MS35338-45	WASHER, LOCK	3
22	PAOZZ	72582	5152716	COVER, ACCESS	1
23	PAOZZ	72582	5150193	GASKET FLYWHEEL HOUSING SMALL HOLE COVER	1
END OF FIGURE					

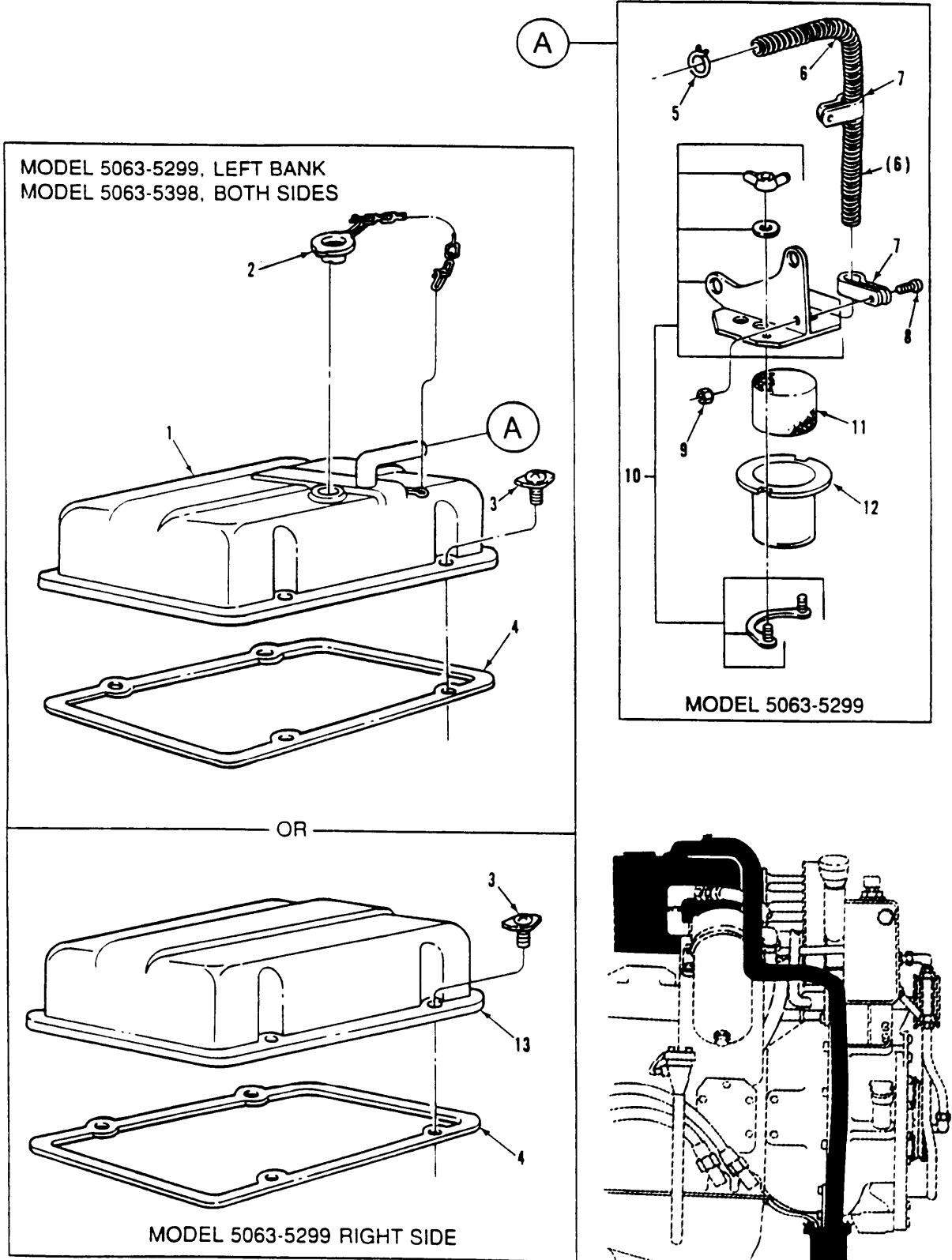

Figure 9. Rocker Arm Covers (M548A1, M1015A1)

## SECTION II

TM9-2350-247-24P

(1) ITEM NO	(2) SMR CODE	(3) CAGEC	(4) PART NUMBER	(5) DESCRIPTION AND USABLE ON CODES(UOC)	(6) QTY
				GROUP 0105 VALVE,CAMSHAFTS AND TIMING SYSTEM FIG. 9 ROCKER ARM COVERS (M548A1,M1015A1)	
2	PAOZZ	72582	5140259	CAP,FILLER OPENING UOC:A6V,F6V	1
5	PAOZZ	05657	A18	CLAMP,HOSE UOC:A6V,F6V	1
6	PAOZZ	72582	5145678	HOSE,NONMETALLIC UOC:A6V,F6V	1
7	PAOZZ	72582	5181415	CLAMP,LOOP UOC:A6V,F6V	2
8	PAOZZ	96906	MS35206-264	SCREW,MACHINE #10-24UNC-2AX5/8 UOC:A6V,F6V	1
9	PAOZZ	96906	MS35649-205	NUT,PLAIN,HEXAGON UOC:A6V,F6V	1
10	PAOZZ	19207	12269598	BRACKET,MOUNTING UOC:A6V,F6V	1
11	PAOZZ	72582	5135721	FILTER ELEMENT,INTA UOC:A6V,F6V	1
12	PBOZZ	72582	5134825	RECEPTACLE,DRAINBOX UOC:A6V,F6V	1

END OF FIGURE



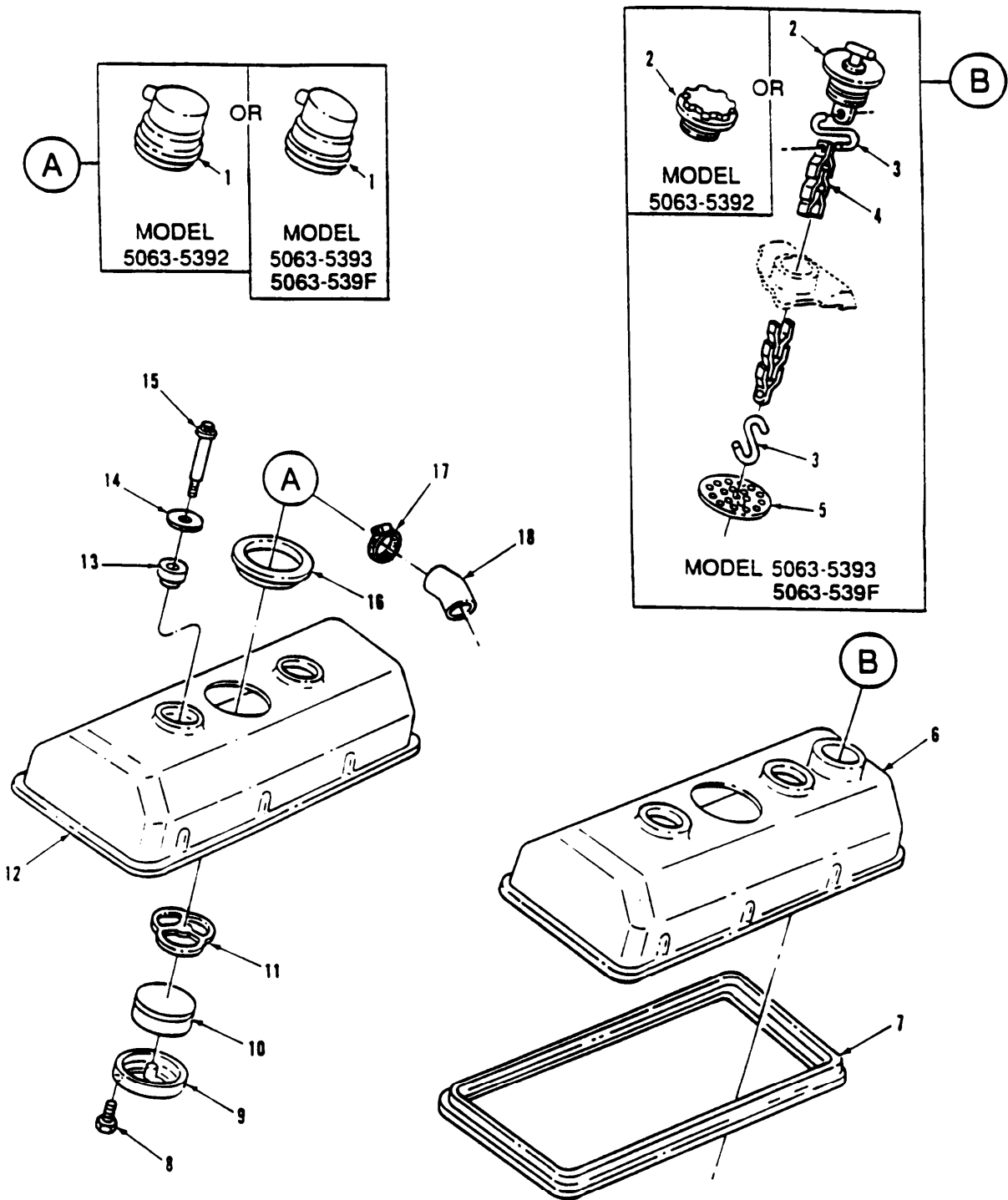

Figure 10. Rocker Arm Covers (M548A3)

## SECTION II

TM9-2350-247-24P

(1) ITEM NO	(2) SMR CODE	(3) CAGEC	(4) PART NUMBER	(5) DESCRIPTION AND USABLE ON CODES(UOC)	(6) QTY
				GROUP 0105 VALVE,CAMSHAFTS AND TIMING SYSTEM CONTINUED FIG. 10 ROCKER ARM COVERS (M548A3)	
2	PAOZZ	78225	A0-3364	CAP,FILLER OPENING UOC:C6V	1
				END OF FIGURE	

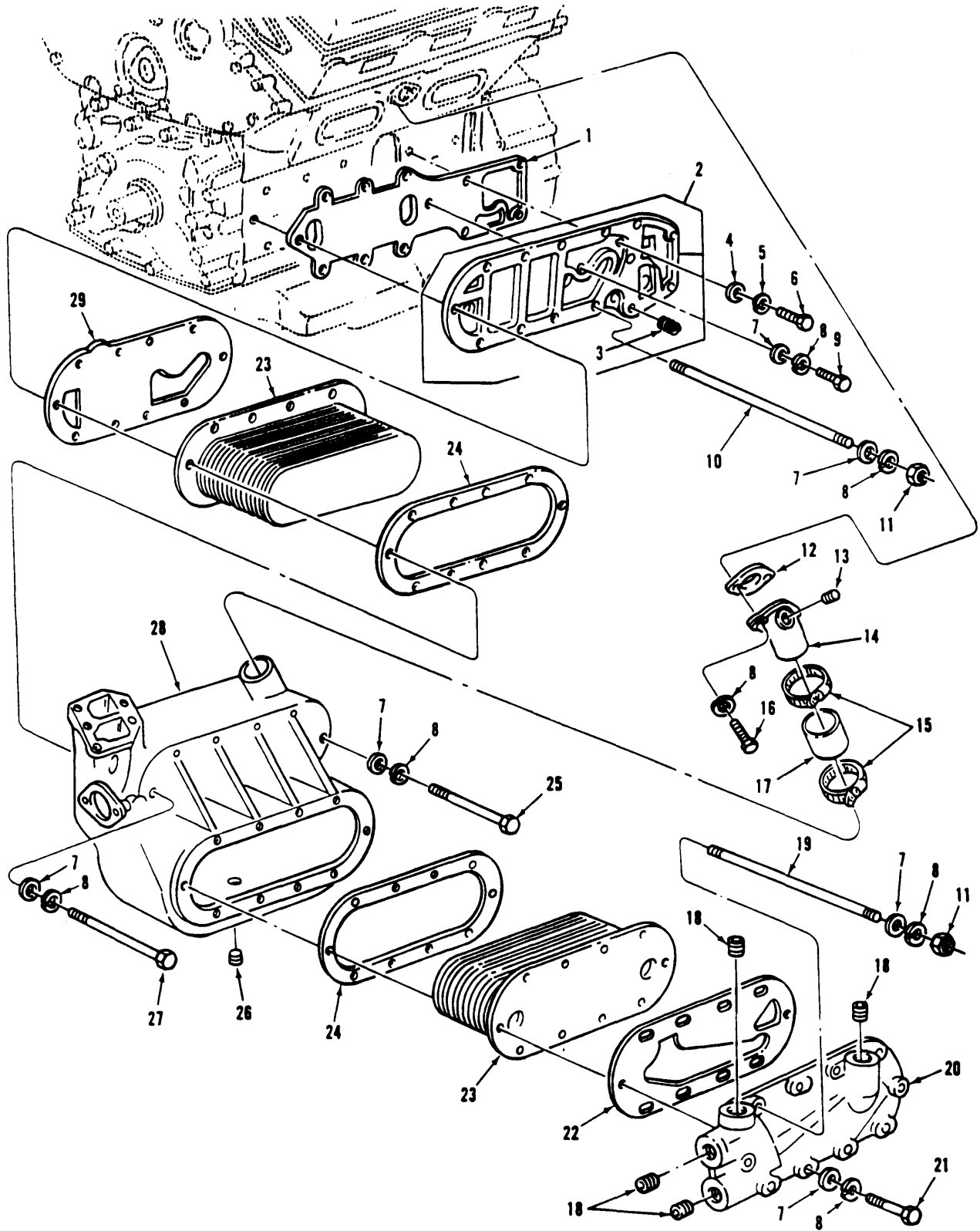

Figure 11. Oil Cooler Assembly  
(M548A3)

## SECTION II

TM9-2350-247-24P

(1) ITEM NO	(2) SMR CODE	(3) CAGEC	(4) PART NUMBER	(5) DESCRIPTION AND USABLE ON CODES(UOC)	(6) QTY
				GROUP 0106 ENGINE LUBRICATION SYSTEM FIG. 11 OIL COOLER ASSEMBLY (M548A3)	
15	PAOZZ	72582	23505048	CLAMP,HOSE UOC:C6V	2
17	MOOZZ	72582	8921826	HOSE 2-75 IN. LG, MAKE FROM HOSE,P/ N 11662997,WATER OUTLET UOC:C6V	1

END OF FIGURE

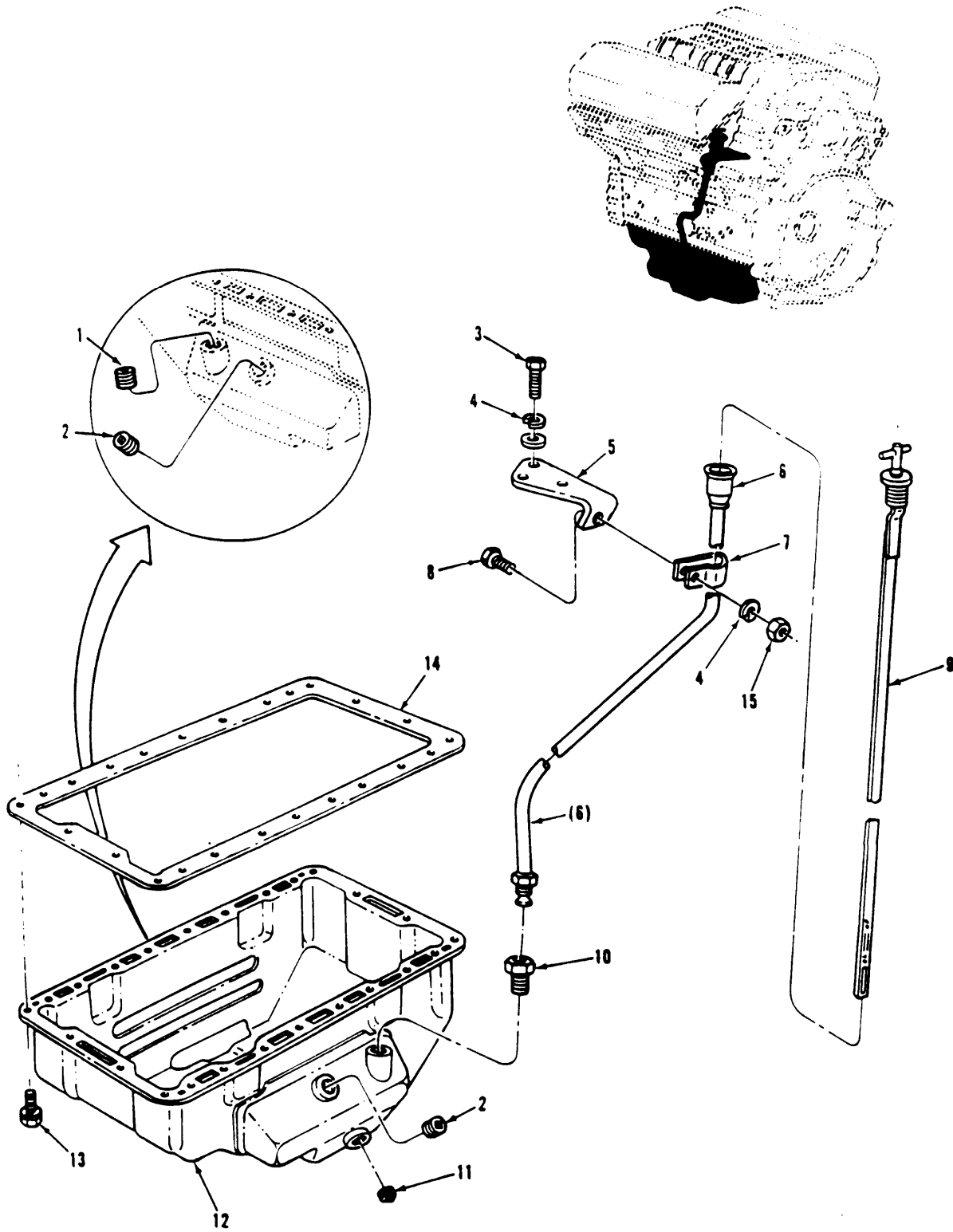

Figure 12. Oil Pan and Oil Gage Assembly  
(M548A1, M1015A1)

## SECTION II

TM9-2350-247-24P

(1) ITEM NO	(2) SMR CODE	(3) CAGEC	(4) PART NUMBER	(5) DESCRIPTION AND USABLE ON CODES(UOC)	(6) QTY
GROUP 0106 ENGINE LUBRICATION SYSTEM CONTINUED FIG. 12 OIL PAN AND OIL GAGE ASSEMBLY (M548A1,M1015A1)					
1	PAOZZ	81348	WW-P-471AASBCB	PLUG, PIPE UOC:A6V,F6V	1
2	PAOZZ	72582	5115214	PLUG, PIPE UOC:A6V,F6V	2
3	PAOZZ	80204	B1821BH038C100N	SCREW,CAP,HEXAGON H 3/8-16UNC-2AX1 GR8 UOC:A6V,F6V	2
4	PAOZZ	96906	MS35338-46	WASHER, LOCK UOC:A6V,F6V	3
5	PAOZZ	72582	5134079	BRACKET UOC:A6V,F6V	1
6	PAOZZ	72582	5134146	GUIDE TUBE ASSEMBLY UOC:A6V,F6V	1
7	PAOZZ	96906	MS21333-59	CLAMP, LOOP UOC:A6V,F6V	1
8	PAOZZ	80204	B1821BH038C075N	SCREW,CAP,HEXAGON H 3/8-16UNC-2AX3/ 4 GR8 UOC:A6V,F6V	1
9	PAOZA	72582	5142367	GAGE ROD, LIQUID LEV UOC:A6V,F6V	1
10	PAOZZ	72582	5151430	ADAPTER, STRAIGHT, PI	1
11	PAOZZ	72582	5102982	PLUG, PIPE	1
15	PAOZZ	96906	MS51967-8	NUT, PLAIN, HEXAGON UOC:A6V,F6V	1

END OF FIGURE

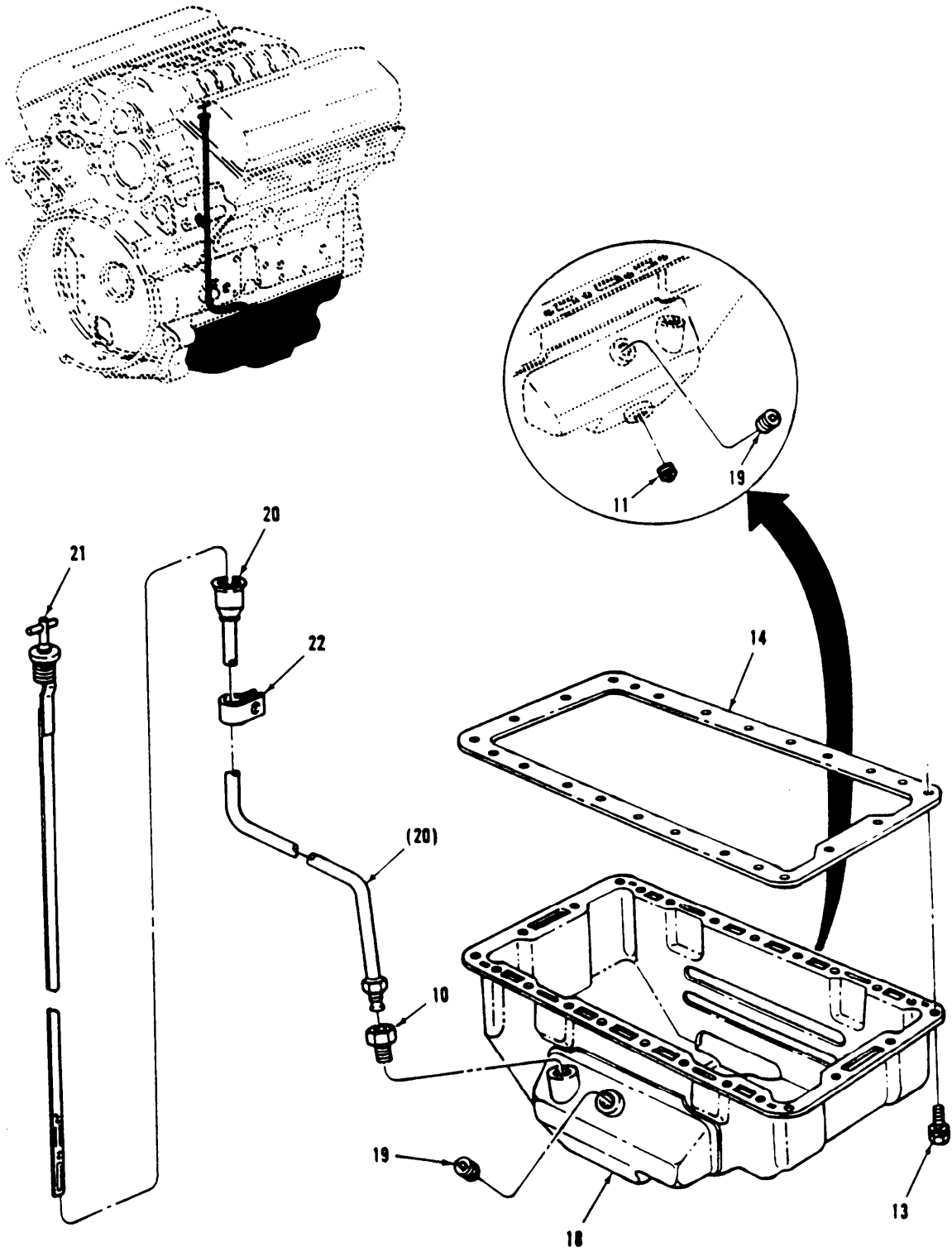

Figure 13. Oil Pan and Oil Gage Assembly  
(M548A3)

## SECTION II

TM9-2350-247-24P

(1) ITEM NO	(2) SMR CODE	(3) CAGEC	(4) PART NUMBER	(5) DESCRIPTION AND USABLE ON CODES(UOC)	(6) QTY
GROUP 0106 ENGINE LUBRICATION SYSTEM CONTINUED FIG. 13 OIL PAN AND OIL CASE ASSEMBLY (M548A3)					
10	PAOZZ	72582	5151430	ADAPTER, STRAIGHT, PI	1
11	PAOZZ	72582	5102982	PLUG, PIPE	1
19	PAOZZ	72582	8923313	PLUG, PIPE UOC: C6V	2
20	PAOZZ	72582	8926488	TUBE ASSEMBLY, METAL UOC: C6V	1
21	PAOZZ	72582	8926489	GAGE ROD-CAP, LIQUID UOC: C6V	1
22	PAOZZ	72582	5131426	CLAMP, LOOP UOC: C6V	1
END OF FIGURE					



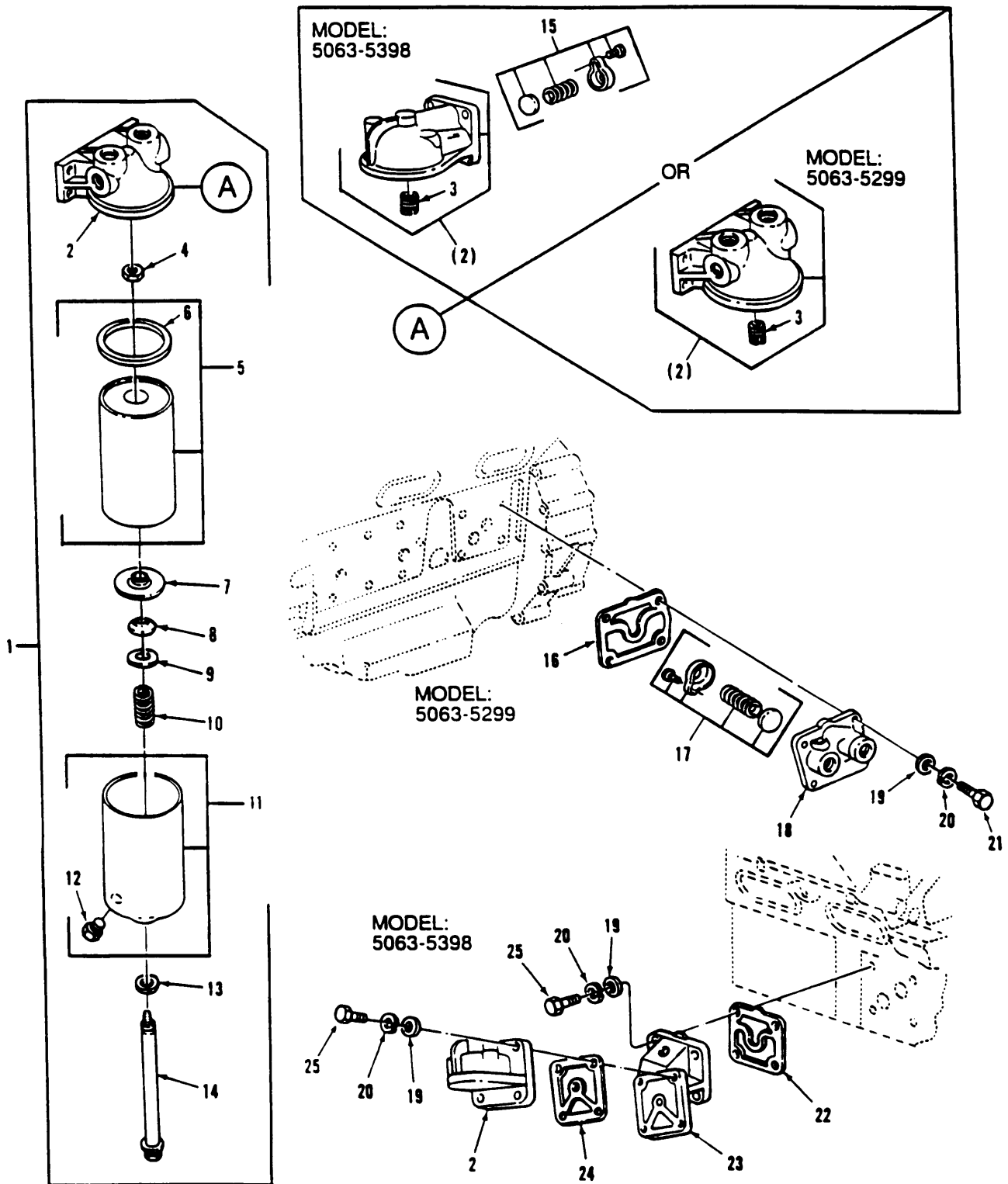

Figure 14. Oil Filter Assembly and Adaptor  
(M548A1, M1015A1)

## SECTION II

TM9-2350-247-24P

(1) ITEM NO	(2) SMR CODE	(3) CAGEC	(4) PART NUMBER	(5) DESCRIPTION AND USABLE ON CODES(UOC)	(6) QTY
GROUP 0106 ENGINE LUBRICATION SYSTEM CONTINUED FIG. 14 OIL FILTER ASSEMBLY AND ADAPTOR (M548A1,M1015A1)					
1	PAOZZ	72582	5147683	FILTER, FLUID UOC:A6V,F6V	1
2	PAOZZ	72582	5147684	HEAD, FLUID FILTER UOC:A6V,F6V	1
3	PAOZZ	24617	454557	INSERT, SCREW THREAD UOC:A6V,F6V	1
4	PAOZZ	96906	MS35691-1024	NUT, PLAIN, HEXAGON UOC:A6V,F6V	1
5	PAOZZ	96906	MS35802-3	FILTER, ELEMENT, FLUI UOC:A6V,F6V	1
6	PAOZZ	72582	5571024	GASKET UOC:A6V,F6V	1
7	PAOZZ	24617	5187309	RETAINER, PACKING UOC:A6V,F6V	1
8	PAOZZ	72582	5154538	SPACER, RING UOC:A6V,F6V	1
9	PAOZZ	72582	5187310	PACKING, PREFORMED UOC:A6V,F6V	1
10	PAOZZ	72582	5187308	SPRING, HELICAL, COMP UOC:A6V,F6V	1
11	PAOZZ	70040	OF203	COVER, FLUID FILTER UOC:A6V,F6V	1
12	PAOZZ	72582	5570480	VALVE, PLUG UOC:A6V,F6V	1
13	PAOZZ	72582	6437298	GASKET SET UOC:A6V,F6V	1
14	PAOZZ	72582	5120740	BOLT, SHOULDER 5/8-18UNF93AX11.96 GR1 UOC:A6V,F6V	1
END OF FIGURE					



## SECTION II

TM9-2350-247-24P

(1) ITEM NO	(2) SMR CODE	(3) CAGEC	(4) PART NUMBER	(5) DESCRIPTION AND USABLE ON CODES(UOC)	(6) QTY
GROUP 0106 ENGINE LUBRICATION SYSTEM CONTINUED FIG. 15 OIL FILTER ASSEMBLY, ADAPTOR AND RELATED PARTS (M548A3)					
2	PAOZZ	80204	B1821BH038C150N	SCREW,CAP,HEXAGON H 3/8-16UNC-2AX1 1/2 GR8 UOC:C6V	4
3	PAOZZ	96906	MS35338-46	WASHER,LOCK UOC:C6V	6
4	PAOZZ	96906	MS27183-14	WASHER,FLAT UOC:C6V	6
8	PAOZZ	72582	8924750	PLUG,PIPE UOC:C6V	2
9	PAOZZ	72582	5147683	FILTER,FLUID UOC:C6V	1
10	PAOZZ	72582	5147684	HEAD,FLUID FILTER UOC:C6V	1
11	PAOZZ	72582	454557	INSERT,SCREW THREAD UOC:C6V	1
12	PAOZZ	96906	MS35691-1024	NUT,PLAIN,HEXAGON UOC:C6V	1
13	PAOZZ	96906	MS35802-3	FILTER,ELEMENT,FLUI UOC:C6V	1
14	PAOZZ	72582	5571024	GASKET UOC:C6V	1
15	PAOZZ	72582	5187309	RETAINER,PACKING UOC:C6V	1
16	PAOZZ	72582	5187310	PACKING,PREFORMED UOC:C6V	1
17	PAOZZ	72582	5154538	SPACER,RING UOC:C6V	1
18	PAOZZ	72582	5187308	SPRING,HELICAL,COMP UOC:C6V	1
19	PAOZZ	72582	5120740	BOLT,SHOULDER UOC:C6V	1
20	PAOZZ	72582	6437298	GASKET SET UOC:C6V	1
21	PAOZZ	70040	OF203	COVER,FLUID FILTER UOC:C6V	1
22	PAOZZ	72582	5570480	VALVE,PLUG UOC:C6V	1
23	PAOZZ	80204	B1821BH044C250N	SCREW,CAP,HEXAGON H 7/16-14UNC- 2AX2-1/2 GR8 UOC:C6V	2
24	PAOZZ	96906	MS35338-47	WASHER,LOCK UOC:C6V	2
25	PAOZZ	96906	MS27183-16	WASHER,FLAT UOC:C6V	2
26	PAOZZ	72582	23500541	HOSE ASSEMBLY, NONME UOC:C6V	2

## SECTION II

TM9-2350-247-24P

(1) ITEM NO	(2) SMR CODE	(3) CAGEC	(4) PART NUMBER	(5) DESCRIPTION AND USABLE ON CODES(UOC)	(6) QTY
28	PAOZZ	96906	MS16286-3	NUT,PLAIN,HEXAGON UOC:C6V	4
29	PAOZZ	80204	B1821BH038C100N	SCREW,CAP,HEXAGON H UOC:C6V	2
30	PAOZZ	19207	12313567	BRACKET,FILTER MOUN UOC:C6V	1

END OF FIGURE



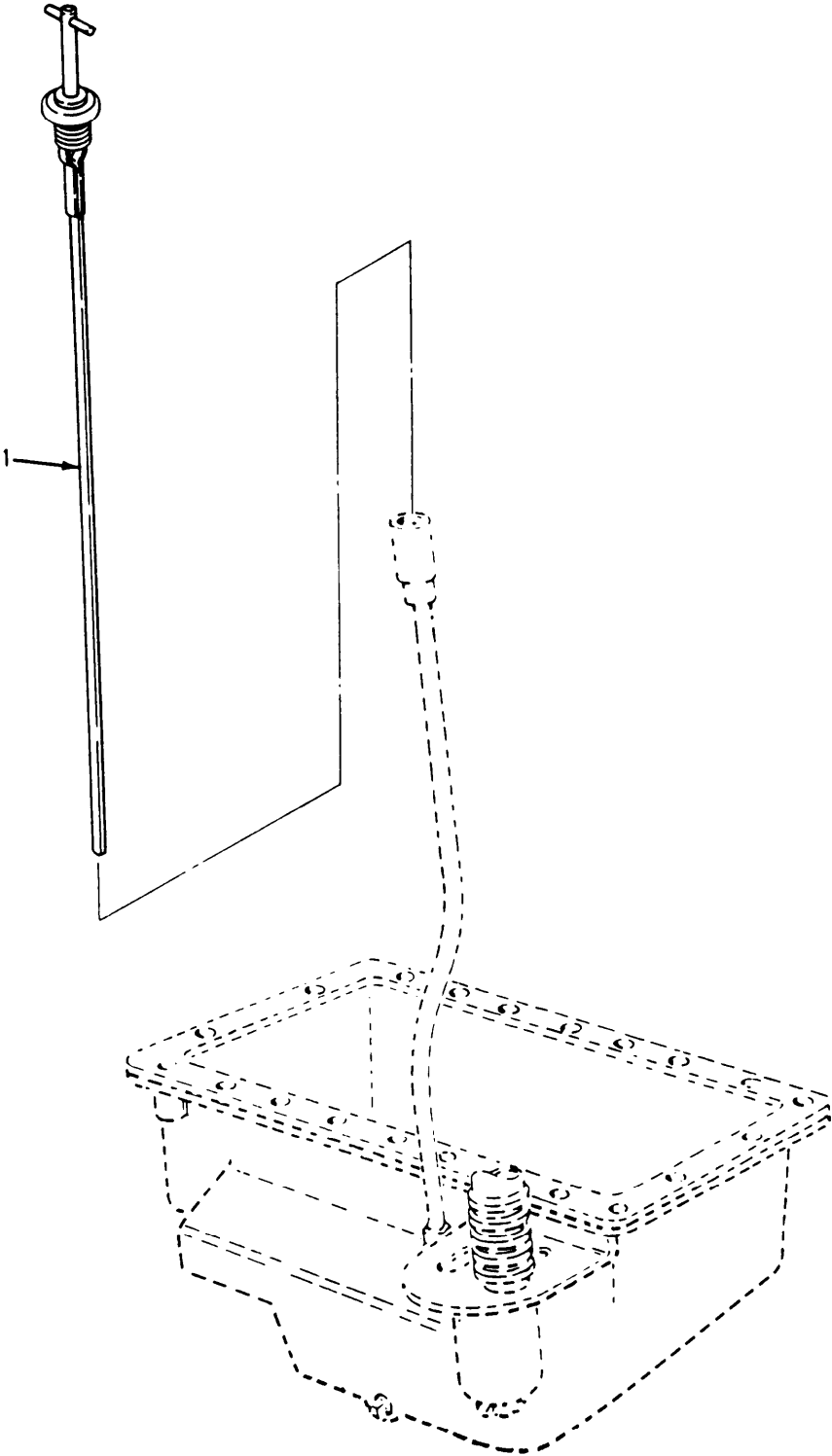

Figure 16. Engine Oil Gage Rod  
(M548A1, M1016A1)

## SECTION II

TM9-2350-247-24P

(1) ITEM NO	(2) SMR CODE	(3) CAGEC	(4) PART NUMBER	(5) DESCRIPTION AND USABLE ON CODES(UOC)	(6) QTY
-------------------	--------------------	--------------	-----------------------	---	------------

GROUP 0106 ENGINE LUBRICATION  
SYSTEM CONTINUED  
FIG. 16 ENGINE OIL GAGE ROD  
(M548A1,M1015A1)

1	PAOZZ	72582	5133486	GAGE ROD-CAP,LIQUID UOC:V96,104	1
---	-------	-------	---------	------------------------------------	---

END OF FIGURE



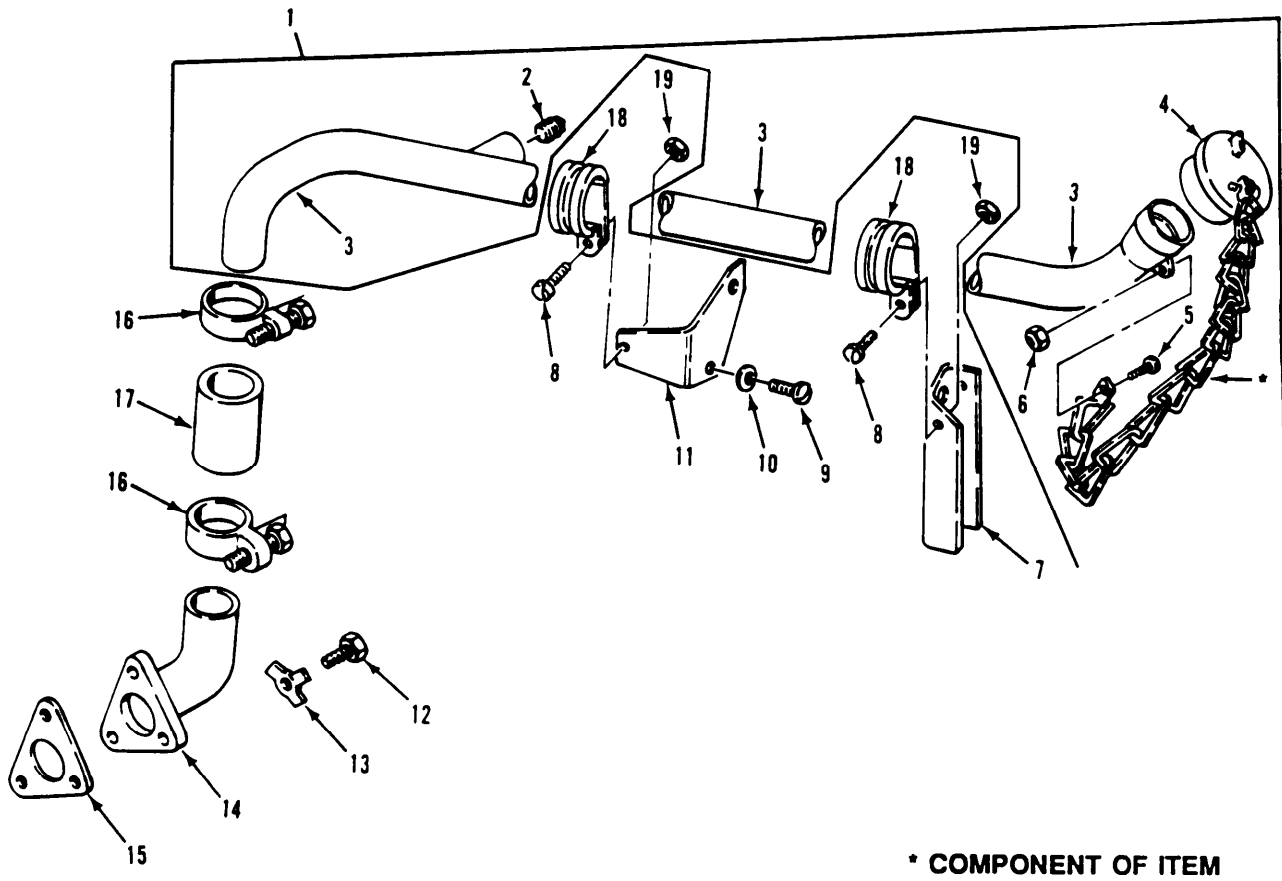

Figure 17. Engine Oil Filler Neck  
(M548A1, M1015A1)

## SECTION II

TM9-2350-247-24P

(1) ITEM NO	(2) SMR CODE	(3) CAGEC	(4) PART NUMBER	(5) DESCRIPTION AND USABLE ON CODES(UOC)	(6) QTY
GROUP 0106 ENGINE LUBRICATION SYSTEM CONTINUED FIG. 17 ENGINE OIL FILLER NECK (M548A1,M1015A1)					
1	PAOOO	19207	10949574	FILLER NECK UOC:V96,104	1
2	PAOZZ	96906	MS20913-3S	PLUG,PIPE UOC:V96,104	1
3	PAOZZ	19207	10949575	FILLER NECK UOC:V96,104	1
4	PAOZZ	19207	10866333	CAP.FILLER OPENING UOC:V96,104	1
5	PAOZZ	96906	MS35206-215	SCREW,MACHINE UOC:V96,104	1
6	PAOZZ	96906	MS21044N04	NUT,SELF-LOCKING,HE UOC:V96,104	1
7	PAOZZ	19207	10949554	BRACKET,DOUBLE ANGL UOC:V96,104	1
8	PAOZZ	96906	MS35206-265	SCREW,MACHINE UOC:V96,104	2
9	PAOZZ	80204	B1821BH038C113N	SCREW,CAP,HEXAGON H UOC:V96,104	2
10	PAOZZ	96906	MS35333-42	WASHER,LOCK UOC:V96,104	2
11	PAOZZ	19207	10949825	BRACKET,ANGLE UOC:V96,104	1
12	PAOZZ	96906	MS90725-34	BOLT,MACHINE UOC:V96,104	3
13	PAOZZ	19207	8756978	WASHER,KEY UOC:V96,104	3
14	PAOZZ	19207	10932916	FILLER NECK UOC:V96,104	1
15	PAOZZ	19207	7706505	GASKET UOC:V96,104	1
16	PAOZZ	96906	MS35842-12	CLAMP,HOSE UOC:V96,104	2
17	MOOZZ	19207	10863386	HOSE,NONMETALLIC MAKE FROM HOSE,P/ N MS521303A212R UOC:V96,104	1
18	PAOZZ	96906	MS21919WDG24	CLAMP,LOOP UOC:V96,104	2
19	PAOZZ	88044	AN365-1024A	NUT,SELF-LOCKING,HE UOC:V96,104	2

END OF FIGURE

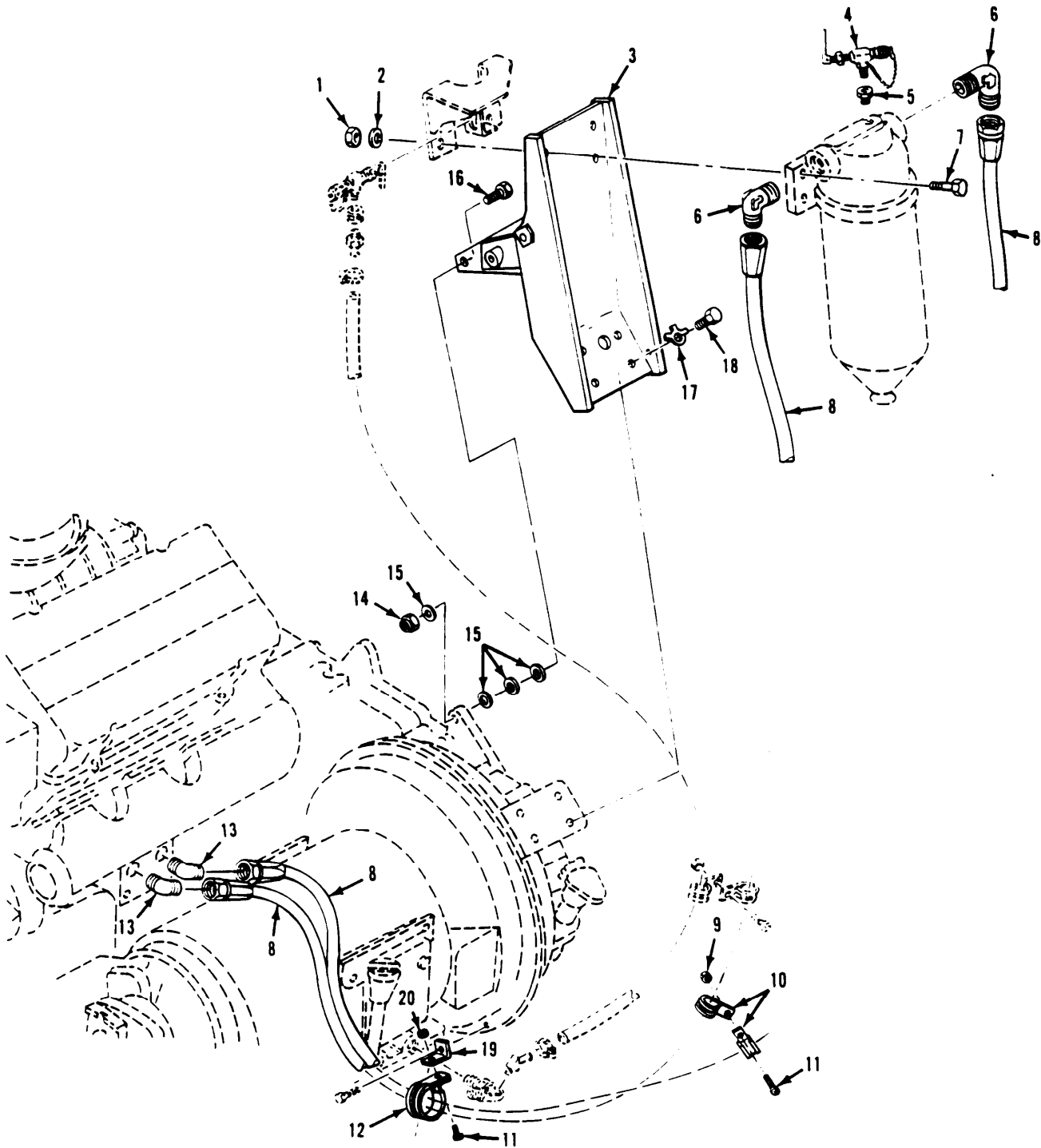

Figure 18. Engine Oil Filter Mounting and Hoses  
(M643A1, M1015A1)

## SECTION II

TM9-2350-247-24P

(1) ITEM NO	(2) SMR CODE	(3) CAGEC	(4) PART NUMBER	(5) DESCRIPTION AND USABLE ON CODES(UOC)	(6) QTY
GROUP 0106 ENGINE LUBRICATION SYSTEM CONTINUED FIG. 18 ENGINE OIL FILTER MOUNTING AND HOSES (M548A1,M1015A1)					
1	PAOZZ	96906	MS51922-17	NUT, SELF-LOCKING, HE UOC:V96,104	4
2	PAOZZ	96906	MS27183-14	WASHER, FLAT UOC:V96,104	4
3	PAOZZ	19207	10949538	BRACKET, PLATFORM UOC:V96,104	1
4	PAOZZ	19207	11669424	COCK, DRAIN UOC:V96,104	1
5	PAOZZ	96906	MS51887-29	BUSHING, PIPE UOC:V96,104	1
6	PAOZZ	96906	MS51504A16	ELBOW, PIPE TO TUBE UOC:V96,104	2
7	PAOZZ	80204	B1821BH038C150N	SCREW, CAP, HEXAGON H UOC:V96,104	4
8	PAOZZ	96906	MS52103A160520R	HOSE ASSEMBLY, NONME UOC:V96,104	2
9	PAOZZ	96906	MS21044N3	NUT, SELF-LOCKING, HE UOC:V96,104	1
10	PAOZZ	96906	MS21919WDG19	CLAMP, LOOP UOC:V96,104	2
11	PAOZZ	96906	MS35207-264	SCREW, MACHINE UOC:V96,104	2
12	PAOZZ	96906	MS21919WDG38	CLAMP, LOOP UOC:V96,104	1
13	PAOZZ	96906	MS51508A16	ELBOW, PIPE TO TUBE UOC:V96,104	2
14	PAOZZ	96906	MS51922-33	NUT, SELF-LOCKING, HE UOC:V96,104	1
15	PAOZZ	96906	MS27183-18	WASHER, FLAT UOC:V96,104	4
16	PAOZZ	96906	MS90728-114	SCREW, CAP, HEXAGON H UOC:V96,104	1
17	PAOZZ	19207	10863380	WASHER, KEY UOC:V96,104	4
18	PAOZZ	96906	MS18154-59	SCREW, CAP, HEXAGON H UOC:V96,104	4
19	PAOZZ	19207	10865767	BRACKET, FUEL SHUT-O UOC:V96,104	1
20	PAOZZ	72962	22ND8-02	NUT, SELF-LOCKING, SP UOC:V96,104	1

END OF FIGURE

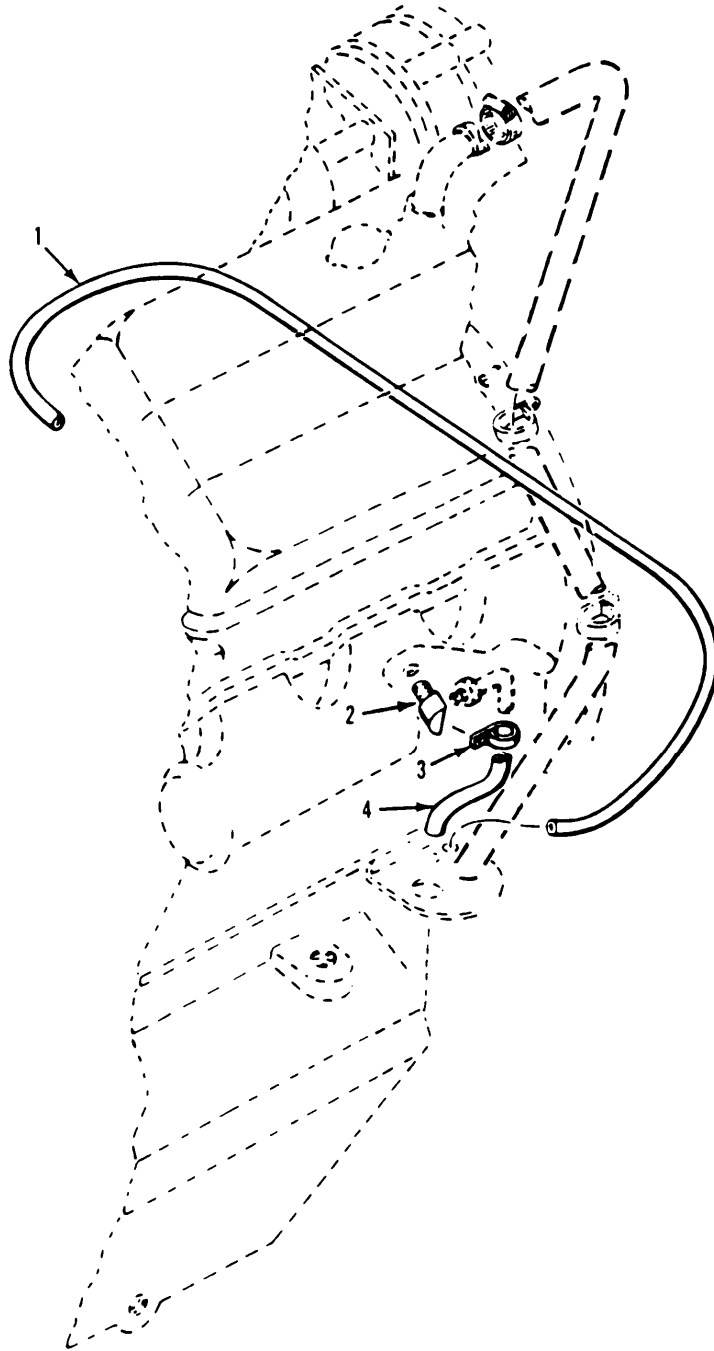

Figure 19. Engine Oil Hose, and -  
(M584A1, M1016A1)

## SECTION II

TM9-2350-247-24P

(1) ITEM NO	(2) SMR CODE	(3) CAGEC	(4) PART NUMBER	(5) DESCRIPTION AND USABLE ON CODES(UOC)	(6) QTY
GROUP 0106 ENGINE LUBRICATION SYSTEM CONTINUED FIG. 19 ENGINE OIL HOSES AND FITTINGS (M548A1,M1015A1)					
1	PAOZZ	72582	5134905	HOSE, NONMETALLIC UOC:V96,104	1
2	PAOZZ	19207	11660814-4	ELBOW, PIPE TO TUBE UOC:V96,104	2
3	PAOZZ	96906	MS21333-57	CLAMP, LOOP UOC:V96,104	1
4	PAOZZ	19207	5134906	HOSE, NONMETALLIC UOC:V96,104	1
END OF FIGURE					

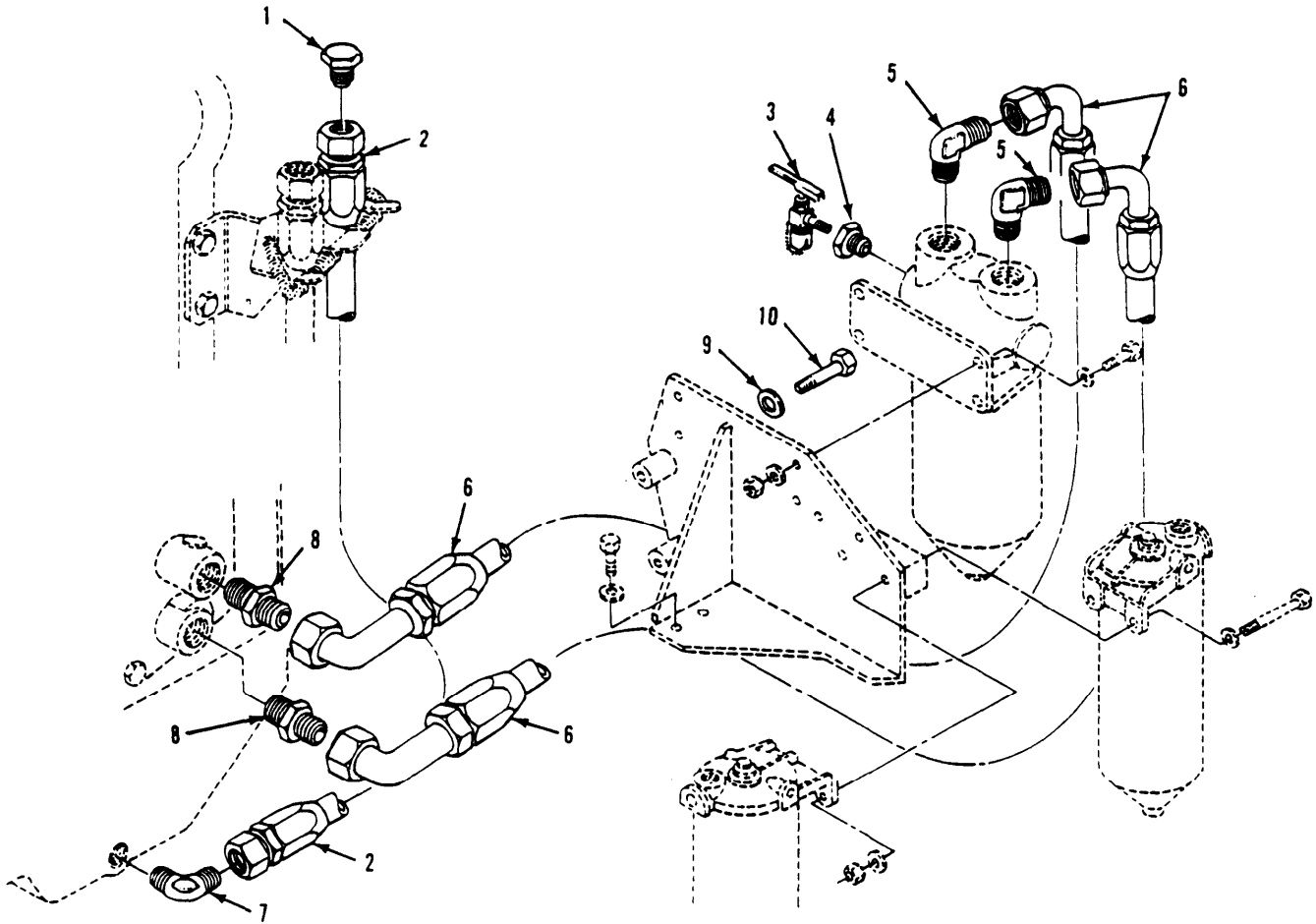

Figure 20. Engine Lubrication System  
(M548A3)

## SECTION II

TM9-2350-247-24P

(1) ITEM NO	(2) SMR CODE	(3) CAGEC	(4) PART NUMBER	(5) DESCRIPTION AND USABLE ON CODES(UOC)	(6) QTY
GROUP 0106 ENGINE LUBRICATION SYSTEM CONTINUED FIG. 20 ENGINE LUBRICATION SYSTEM (M548A3)					
1	PAOZZ	96906	MS51518B12	PLUG, TUBE FITTING, T UOC:AP4	1
2	PAOZZ	96906	MS52103A120440R	HOSE ASSEMBLY, NONMET UOC:AP4	1
3	PAOZZ	19207	11669424	COCK, DRAIN UOC:AP4	1
4	PAOZZ	96906	MS51887-29	BUSHING, PIPE UOC:AP4	1
5	PAOZZ	96906	MS51504A16	ELBOW, PIPE TO TUBE UOC:AP4	2
6	PAOZZ	19207	12313634	HOSE ASSEMBLY, NONME UOC:AP4	2
7	PAOZZ	96906	MS51504A12	ELBOW, PIPE TO TUBE UOC:AP4	1
8	PAOZZ	96906	MS51500A16	ADAPTER, STRAIGHT, PI UOC:AP4	2
9	PAOZZ	19200	10910174-5	WASHER, FLAT UOC:AP4	2
10	PAOZZ	80204	B1821BH050C250N	SCREW, CAP, HEXAGON H UOC:AP4	2

END OF FIGURE



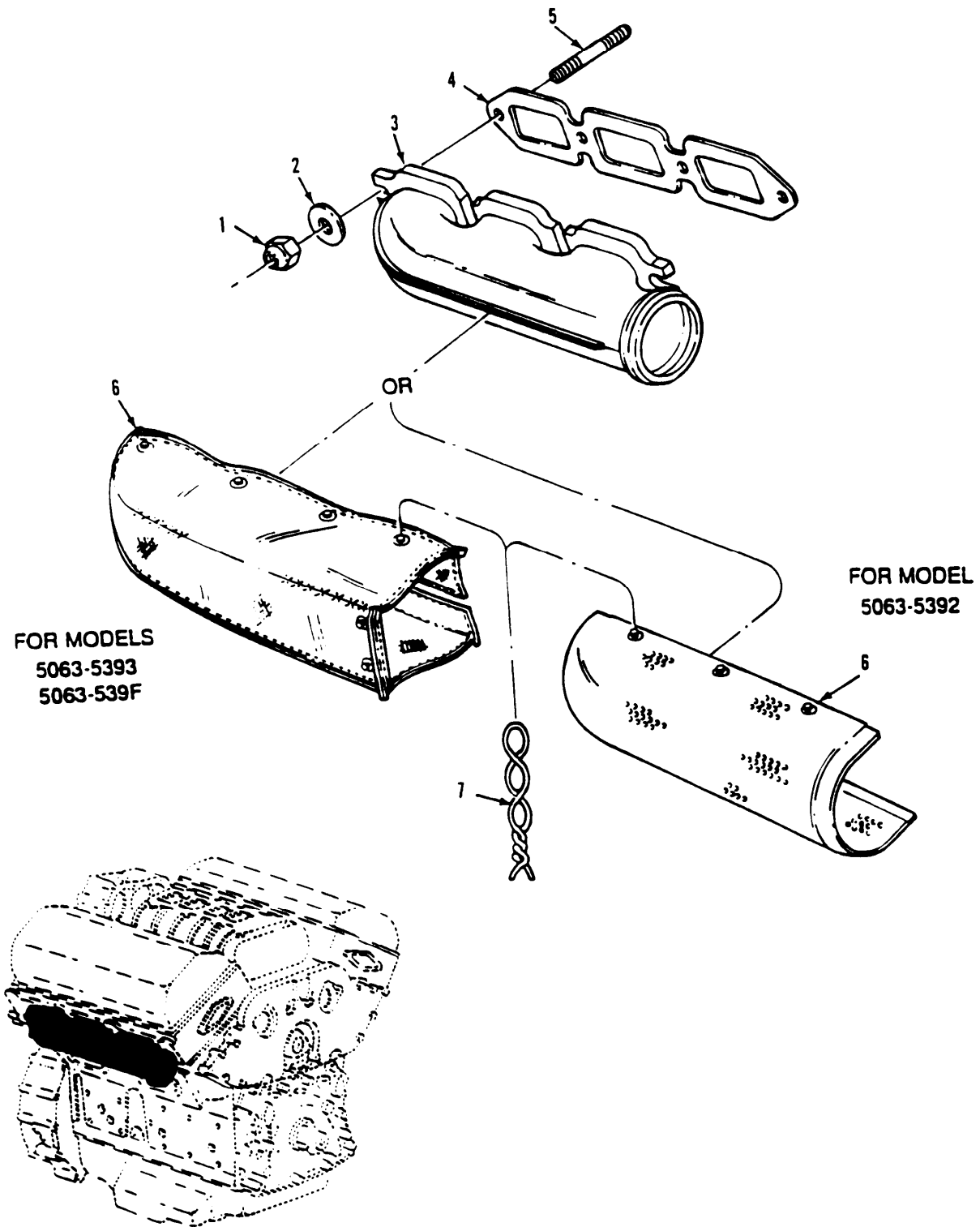

Figure 21. Exhaust Manifold  
(M548A3)

## SECTION II

TM9-2350-247-24P

(1) ITEM NO	(2) SMR CODE	(3) CAGEC	(4) PART NUMBER	(5) DESCRIPTION AND USABLE ON CODES(UOC)	(6) QTY
				GROUP 0108 MANIFOLDS FIG. 21 EXHAUST MANIFOLD (M548A3)	
6	PAOZZ	19207	12313864	INSULATION,COVER UOC:C6V	2
7	MOOZZ	72582	5101163	WIRE, NON-ELECTRICAL USE AS REQUIRED, MAKE FROM P/N MS2099NC20 (96906) UOC:C6V	V
				END OF FIGURE	

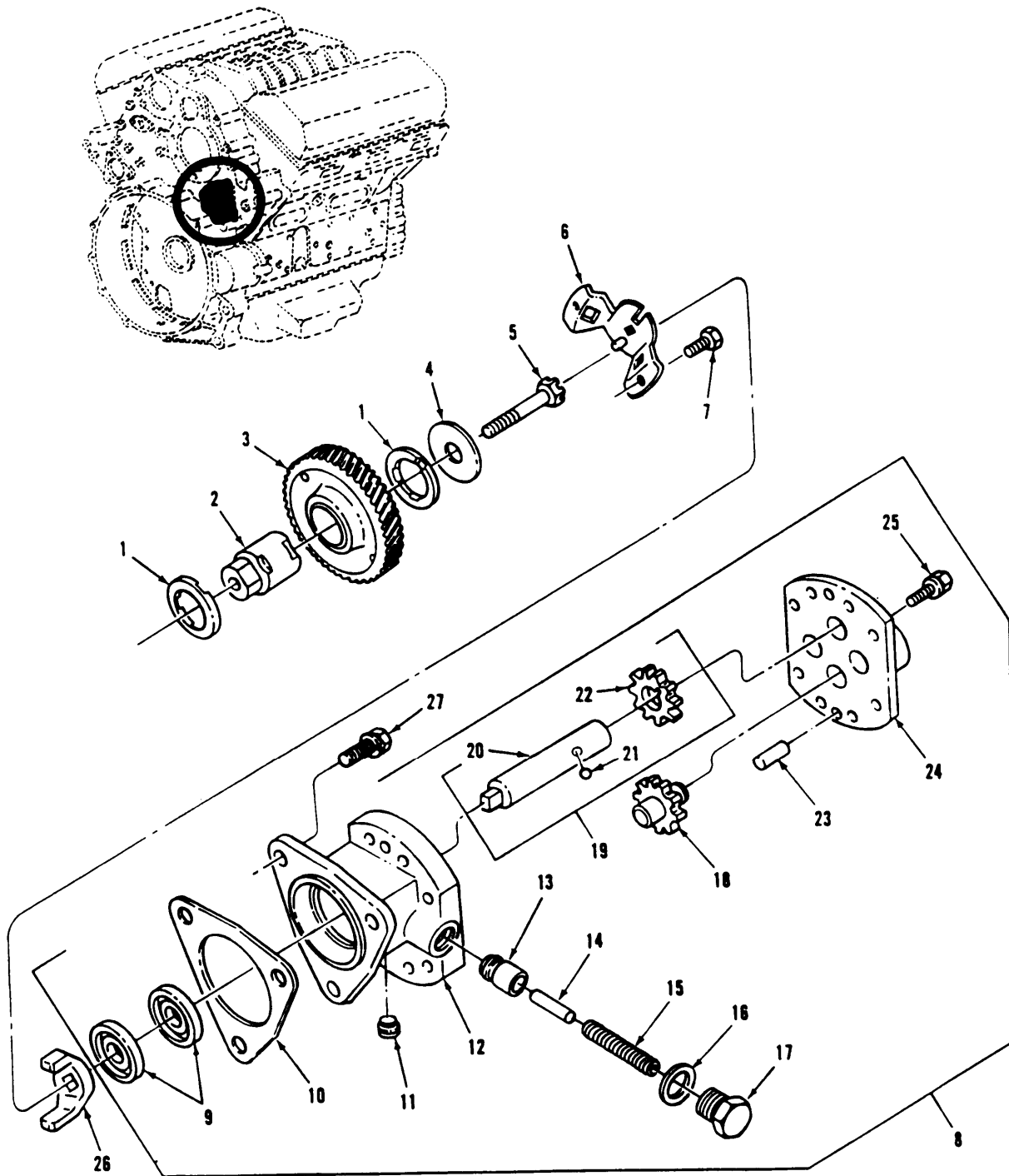

Figure 22. Fuel Pump Assembly and Drive

## SECTION II

TM9-2350-247-24P

(1) ITEM NO	(2) SMR CODE	(3) CAGEC	(4) PART NUMBER	(5) DESCRIPTION AND USABLE ON CODES(UOC)	(6) QTY
				GROUP 03 FUEL SYSTEM GROUP 0302 FUEL PUMPS FIG. 22 FUEL PUMP ASSEMBLY AND DRIVE	
8	PAOZZ	72582	5199561	PUMP,FUEL,METERING UOC:A6V,F6V	1
10	PAOZZ	72582	5150193	GASKET	1
11	PAOZZ	72582	8924380	PLUG,PIPE	2
26	PAOZZ	72582	5102257	FORK,COUPLING,FUEL	1
27	PAOZZ	72582	8925603	BOLT,MACHINE 5/16-18UNC-24X3/4 GR2.	3
				END OF FIGURE	

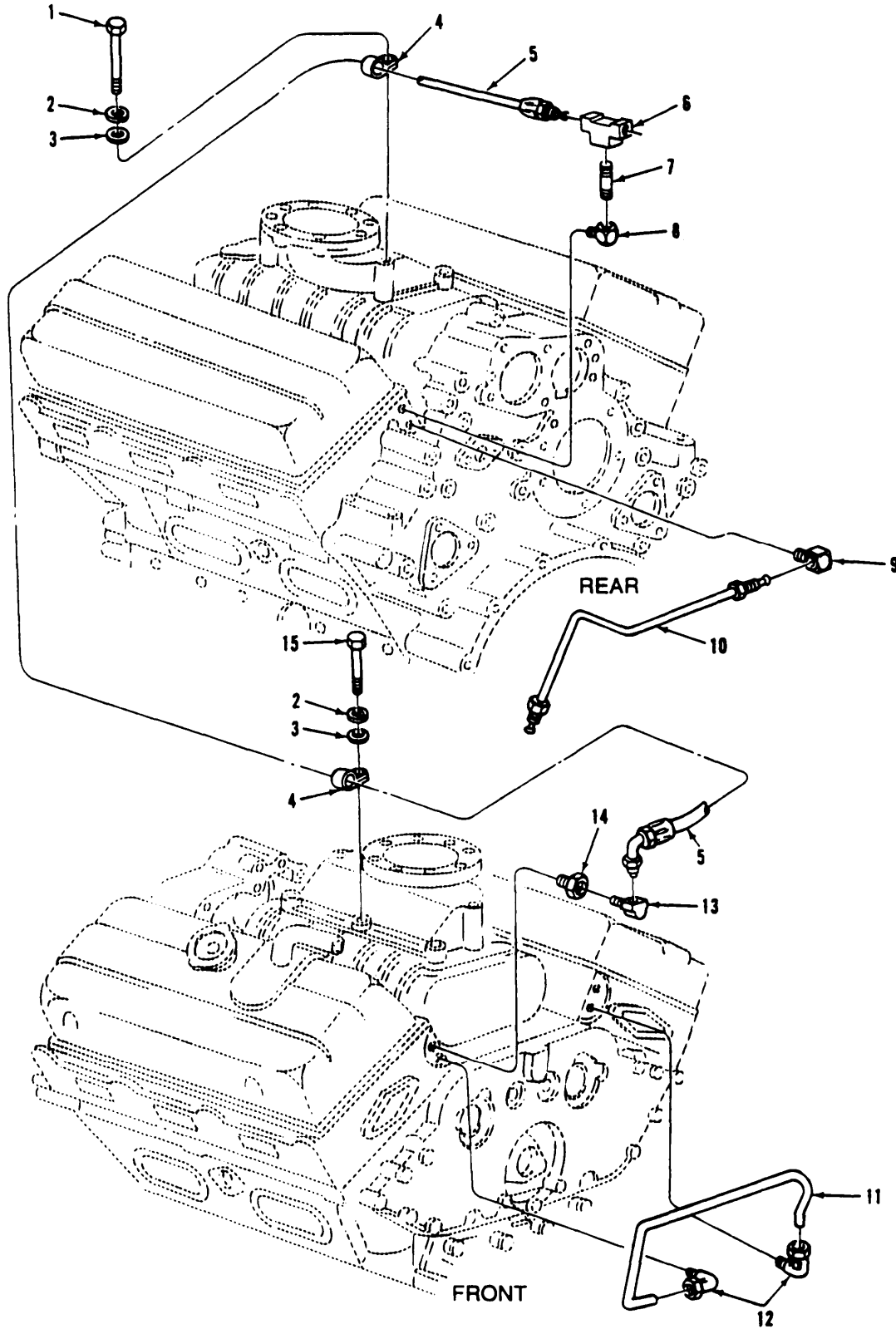

Figure 23. Fuel Lines and Fittings  
(M548A1, M1015A1I)

## SECTION II

TM9-2350-247-24P

(1) ITEM NO	(2) SMR CODE	(3) CAGEC	(4) PART NUMBER	(5) DESCRIPTION AND USABLE ON CODES(UOC)	(6) QTY
GROUP 0302 FUEL PUMPS CONTINUED FIG. 23 FUEL LINES AND FITTINGS (M548A1,M1015A1)					
1	PAOZZ	80204	B1821BH038C375N	SCREW,CAP,HEXAGON H 3/8-16UNC-2AX3- 3/4 GR8 UOC:A6V,F6V	1
2	PAOZZ	96906	MS35338-46	WASHER, LOCK UOC:A6V,F6V	2
3	PAOZZ	96906	MS27183-14	WASHER, FLAT UOC:A6V,F6V	2
4	PAOZZ	72582	5171509	CLAMP, LOOP UOC:A6V,F6V	2
5	PAOZZ	72582	5131375	HOSE ASSEMBLY, NONME FUEL INLET UOC:A6V,F6V	1
6	PAOZZ	24617	178917	TEE, PIPE TO TUBE FUEL INLET LBK CYL HEAD UOC:A6V,F6V	1
7	PAOZZ	96906	MS51846-28	NIPPLE, PIPE LBK REAR CYL HEAD UOC:A6V,F6V	1
8	PAOZZ	72582	8924168	ELBOW, HOSE FUEL INLET, LBK REAR CYL HEAD UOC:A6V,F6V	1
9	PAOZZ	72582	8924185	ELBOW, PIPE TO TUBE FUEL RETURN UOC:A6V,F6V	1
10	PBOZZ	72582	5108025	TUBE ASSEMBLY, METAL FUEL RETURN UOC:A6V,F6V	1
11	PAOZZ	72582	5135034	TUBE, BENT, METALLIC FUEL CROSSOVER UOC:A6V,F6V	1
12	PAOZZ	70026	B0-095AZ-6	ELBOW, PIPE TO TUBE FUEL CROSSOVER, CYL HEADS FR UOC:A6V,F6V	2
13	PAOZZ	72582	137423	ELBOW RBK FRONT CYL HEAD UOC:A6V,F6V	1
14	PAOZZ	72582	8924172	COUPLING, PIPE FUEL INLET RIGHT CYL HEAD UOC:A6V,F6V	1
15	PAOZZ	80204	B1821BH038C200N	SCREW,CAP,HEXAGON H 3/8-16UNC-2AX2 GR8 UOC:A6V,F6V	1

END OF FIGURE

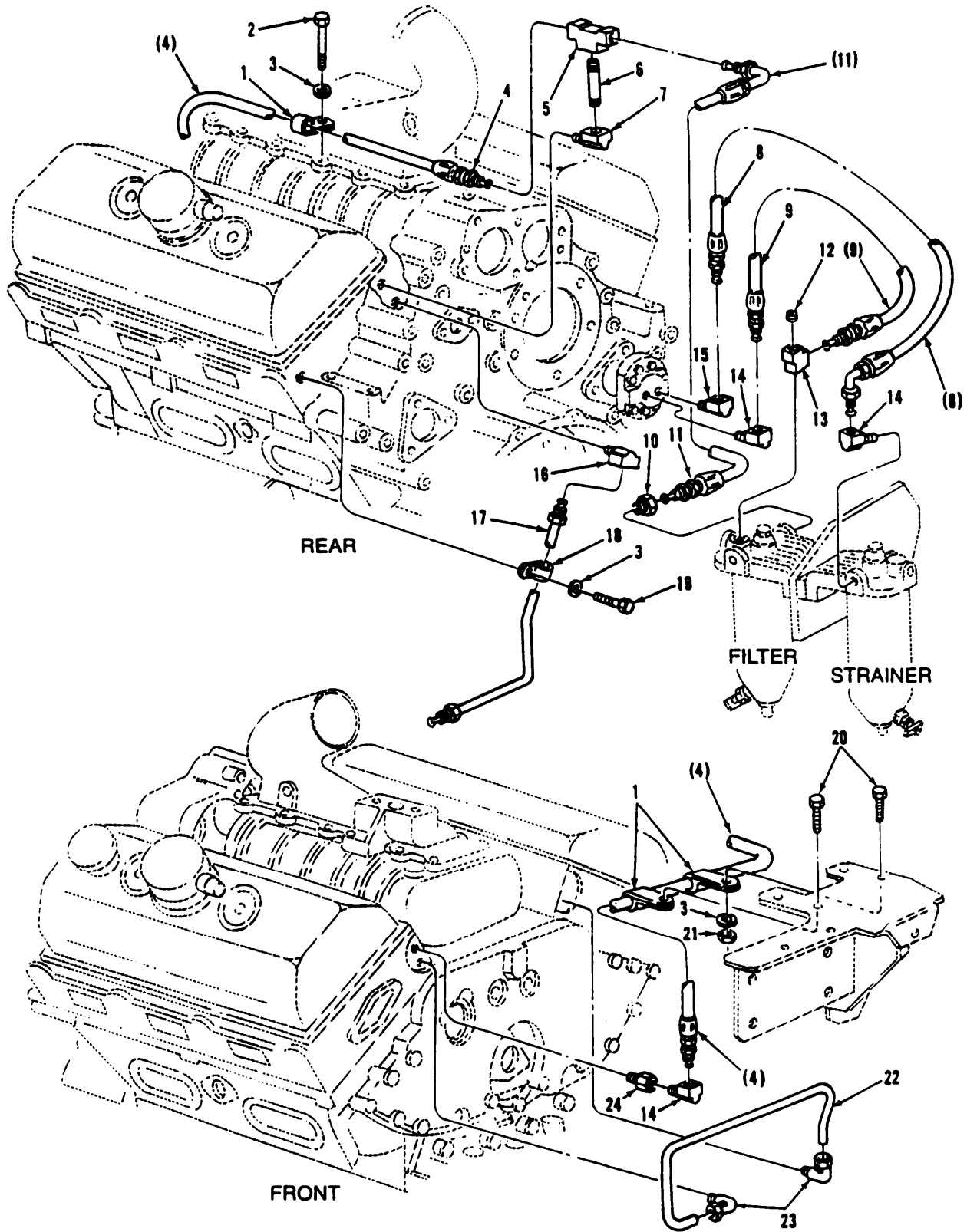

Figure 24. Fuel Lines and Fittings (M548A3)

## SECTION II

TM9-2350-247-24P

(1) ITEM NO	(2) SMR CODE	(3) CAGEC	(4) PART NUMBER	(5) DESCRIPTION AND USABLE ON CODES(UOC)	(6) QTY
GROUP 0302 FUEL PUMPS CONTINUED FIG. 24 FUEL LINES AND FITTINGS (M548A3)					
1	PAOZZ	72582	2488022	CLAMP, LOOP UOC:C6V	3
2	PAOZZ	80204	B1821BH038C150N	SCREW,CAP,HEXAGON H 3/8-16UNC-2AX1 GR8 UOC:C6V	1
3	PAOZZ	96906	MS35338-46	WASHER, LOCK UOC:C6V	4
4	PAOZZ	72582	5131519	HOSE ASSEMBLY, NONME FUEL INLET, FRONT RBK HEAD UOC:C6V	1
5	PAOZZ	72582	178917	TEE, PIPE TO TUBE UOC:C6V	1
6	PAOZZ	96906	MS51846-28	NIPPLE, PIPE 1/4 BRS UOC:C6V	1
7	PAOZZ	72582	8924168	ELBOW, HOSE LBK REAR HEAD, FUEL INLET UOC:C6V	1
8	PAOZZ	72582	5131575	HOSE ASSEMBLY, NONME STRAINER OUTLET TO FUEL PUMP JACKET UOC:C6V	1
9	PAOZZ	72582	5131518	HOSE ASSEMBLY, NONME FUEL PUMP OUTLET TO FILTER INLET UOC:C6V	1
10	PAOZZ	72582	8924171	CONNECTOR UOC:C6V	1
11	PAOZZ	72582	5138050	HOSE ASSEMBLY, NONME FILTER TO REAR OF BLK HEAD, FUEL INLET UOC:C6V	1
12	PAOZZ	72582	8923847	PLUG, PIPE UOC:C6V	1
13	PAOZZ	72582	8924199	TEE, PIPE UOC:C6V	1
14	PAOZZ	73342	8925030	ELBOW, PIPE FUEL PUMP OUTLET, FUEL STRAINER OUTLET RBK FRT CYL HD UOC:C6V	3
15	PAOZZ	72582	8924217	ELBOW, HOSE FUEL PUMP INLET UOC:C6V	1
16	PAOZZ	72582	8924183	ELBOW, TUBE LBK REAR CYL HEAD, FUEL SPILL UOC:C6V	1
17	PAOZZ	72582	5143774	TUBE FUEL SPILL, LBK REAR CYL HEAD UOC:C6V	1
18	PAOZZ	72582	140580	CLIP UOC:C6V	1
19	PAOZZ	72582	5104596	BOLT 3/8-16UNC-2AX3/4 GR5 UOC:C6V	1
20	PAOZZ	80204	B1821BH038C075N	SCREW, CAP, HEXAGON H 3/8-16UNC-2AX3/ 4 GR8 UOC:C6V	2



## SECTION II

TM9-2350-247-24P

(1) ITEM NO	(2) SMR CODE	(3) CAGEC	(4) PART NUMBER	(5) DESCRIPTION AND USABLE ON CODES(UOC)	(6) QTY
21	PAOZZ	96906	MS16286-3	NUT,PLAIN,HEXAGON UOC:C6V	2
22	PAOZZ	72582	5135034	TUBE,BENT,METALLIC FUEL CROSSOVER, FRONT UOC:C6V	1
23	PAOZZ	70026	B0-095AZ-6	ELBOW,PIPE TO TUBE FUEL CROSSOVER, CYL HEADS FR UOC:C6V	2
24	PAOZZ	72582	8924172	COUPLING,PIPE RBK FRONT HEAD,FUEL INLET UOC:C6V	1

END OF FIGURE



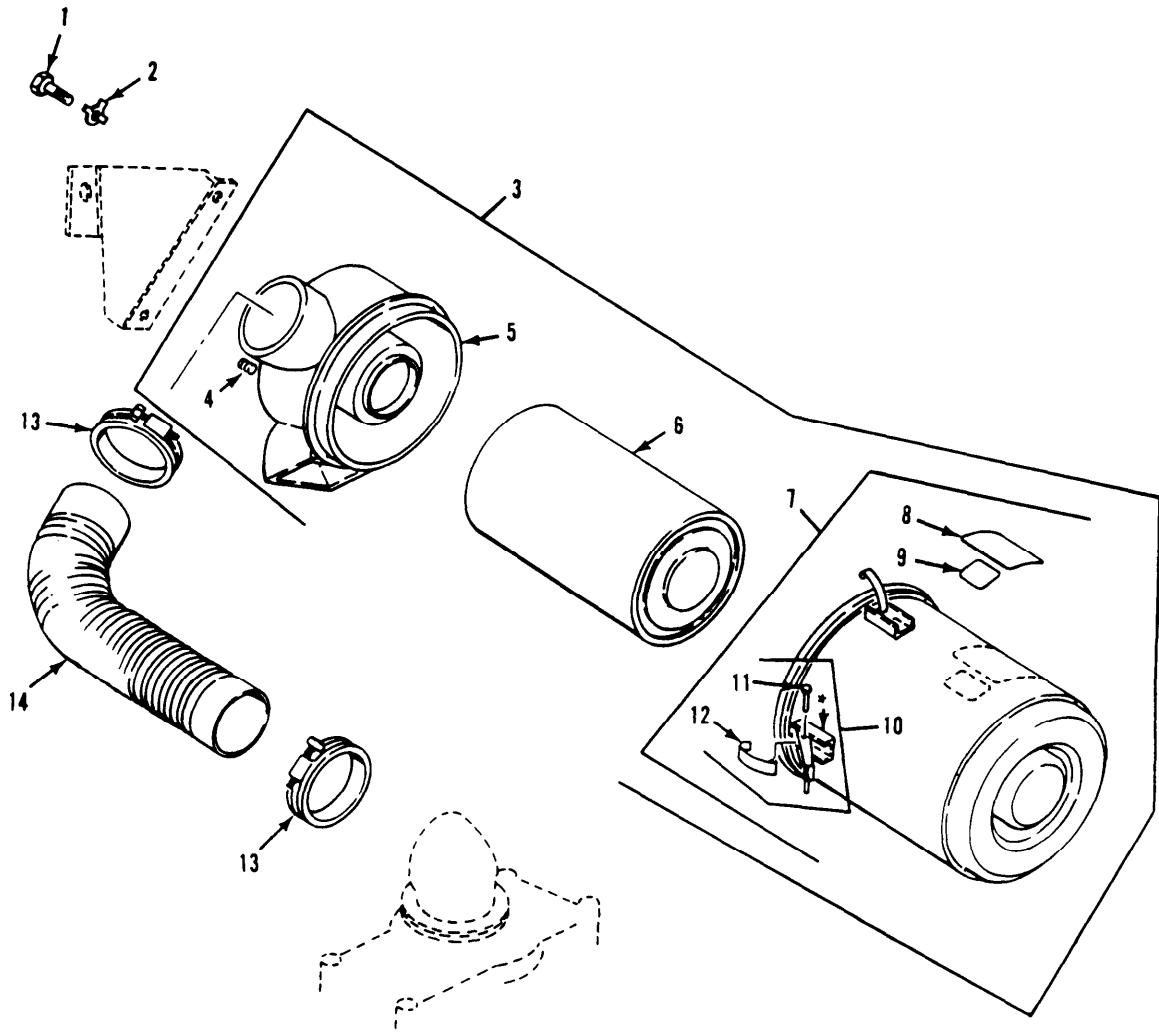

\* COMPONENT OF ITEM

Figure 25. Air Cleaner Filter  
(M548A1, M1015A1)

## SECTION II

TM9-2350-247-24P

(1) ITEM NO	(2) SMR CODE	(3) CAGEC	(4) PART NUMBER	(5) DESCRIPTION AND USABLE ON CODES(UOC)	(6) QTY
GROUP 0304 AIR CLEANER FIG. 25 AIR CLEANER FILTER (M548A1,M1015A1)					
1	PAOZZ	80204	B1821BH038C200N	SCREW,CAP,HEXAGON H UOC:V96,104	4
2	PAOZZ	19207	10863380	WASHER,KEY UOC:V96,104	4
3	PAOFF	19207	11598003	AIR CLEANER,INTAKE UOC:V96,104	1
4	PAOZZ	96906	MS20913-1S	PLUG,PIPE UOC:V96,104	1
5	PAOZZ	19207	11598005	COVER,ACCESS UOC:V96,104	1
6	PAOBZ	19207	11598399	FILTER ELEMENT,INTA UOC:V96,104	1
7	PAOOO	19207	11598004	CAP ASSEMBLY,AIR CL UOC:V96,104	1
8	PAOZZ	19207	12296626	DECAL UOC:V96,104	1
9	PAOZZ	19207	12253405	MARKER,IDENTIFICATI UOC:V96,104	1
10	XAFFF	19207	10942574	CLAMP ASSEMBLY,AIR UOC:V96,104	4
11	PAFZZ	19207	10942568-2	RIVET,TUBULAR UOC:V96,104	1
12	PAFZZ	19207	10890665	SPRING,FLAT UOC:V96,104	1
13	PAOZZ	96906	MS35842-16	CLAMP,HOSE UOC:V96,104	2
14	PAOZZ	19207	8738009-2	HOSE,PREFORMED UOC:V96,104	REF

END OF FIGURE

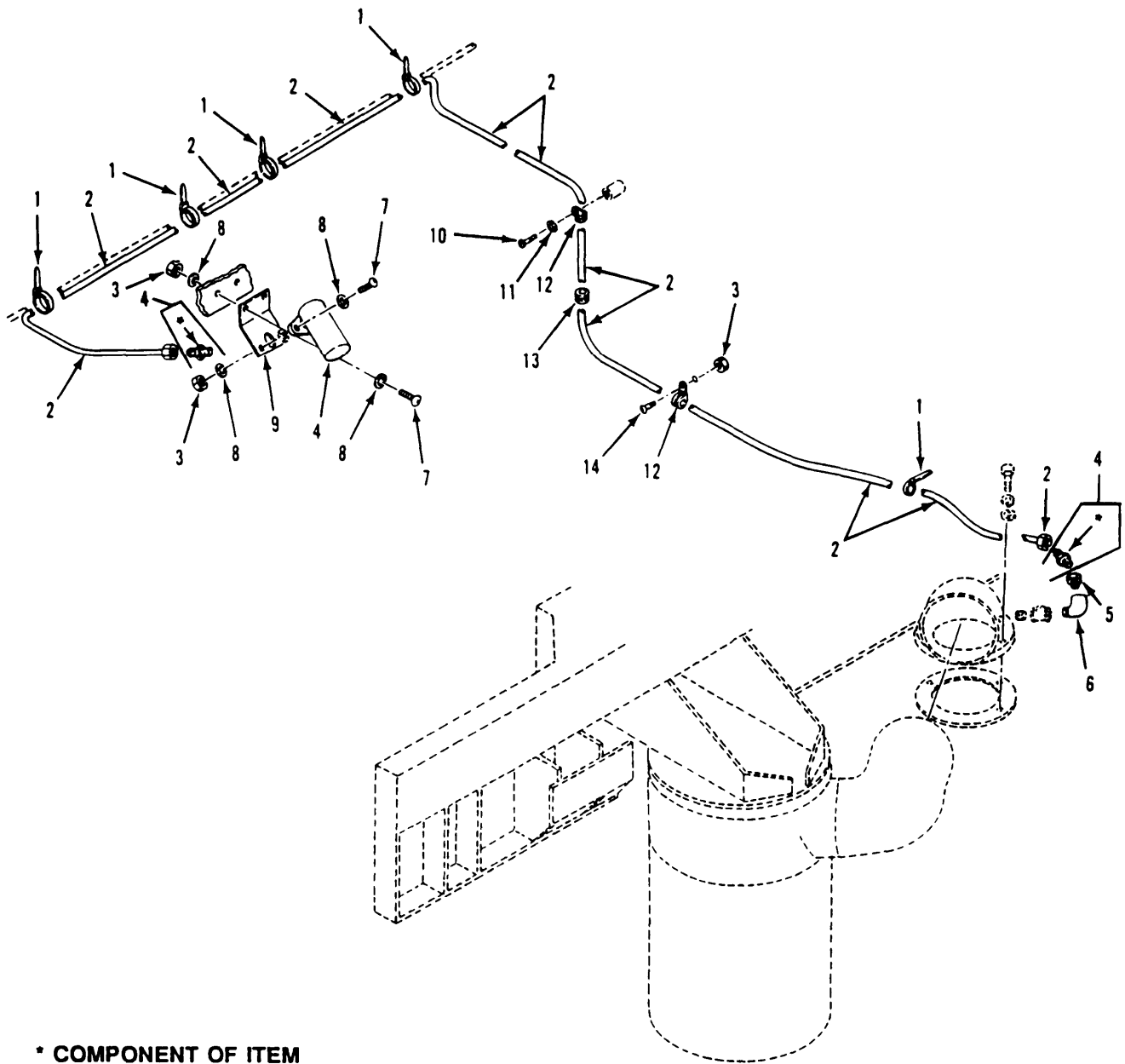

\* COMPONENT OF ITEM

Figure 26. Air Cleaner Filter Indicator, Hoses and Fittings  
(M548A1, M41015A1)

## SECTION II

TM9-2350-247-24P

(1) ITEM NO	(2) SMR CODE	(3) CAGEC	(4) PART NUMBER	(5) DESCRIPTION AND USABLE ON CODES(UOC)	(6) QTY
GROUP 0304 AIR CLEANER CONTINUED					
FIG. 26 AIR CLEANER FILTER					
INDICATOR, HOSES AND FITTINGS					
(M548A1,M1015A1)					
1	PAOZZ	96906	MS3367-1-9	STRAP,TIEDOWN,ELECT UOC:V96,104	5
2	PAOZZ	19207	11661023	HOSE ASSEMBLY,NONME UOC:V96,104	1
3	PAOZZ	96906	MS21083N3	NUT,SELF-LOCKING,HE UOC:V96,104	5
4	PAOZZ	96906	MS53063-4	INDICATOR,AIR CLEAN UOC:V96,104	REF
5	PAOZZ	88044	AN912-1J	BUSHING,PIPE UOC:V96,104	1
6	PAOZZ	88044	AN914-2J	ELBOW,PIPE UOC:V96,104	1
7	PAOZZ	96906	MS35207-267	SCREW,MACHINE UOC:V96,104	4
8	PAOZZ	96906	MS27183-42	WASHER,FLAT UOC:V96,104	8
9	PAOZZ	19207	11661022	BRACKET,MOUNTING UOC:V96,104	1
10	PAOZZ	96906	MS35206-264	SCREW,MACHINE UOC:V96,104	1
11	PAOZZ	96906	MS35333-39	WASHER,LOCK UOC:V96,104	1
12	PAOZZ	96906	MS21333-72	CLAMP,LOOP UOC:V96,104	2
13	PAOZZ	96906	MS35489-45	GROMMET,NONMETALLIC UOC:V96,104	1
14	PAOZZ	96906	MS35207-263	SCREW,MACHINE UOC:V96,104	1

END OF FIGURE

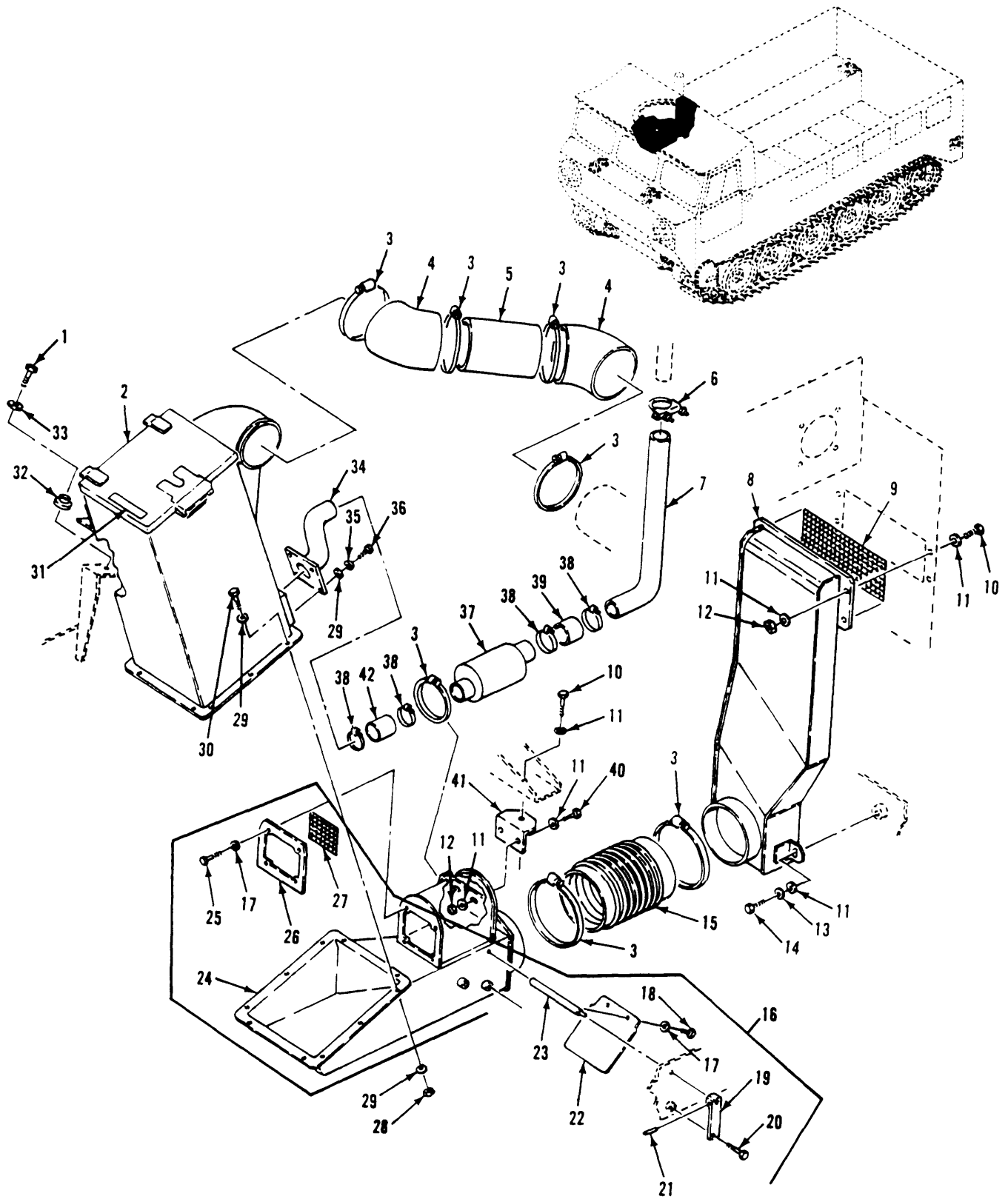

Figure 27. Air Cleaner Installation and Ducts (M548A3)

## SECTION II

TM9-2350-247-24P

(1) ITEM NO	(2) SMR CODE	(3) CAGEC	(4) PART NUMBER	(5) DESCRIPTION AND USABLE ON CODES(UOC)	(6) QTY
GROUP 0304 AIR CLEANER CONTINUED FIG. 27 AIR CLEANER INSTALLATION AND DUCTS (M548A3)					
1	PAOZZ	80204	B1821BH038F225N	SCREW,CAP,HEXAGON H UOC:AP4	2
2	PAOOO	18265	SFD12-0013	AIR CLEANER,INTAKE SEE FIG. 28 UOC:AP4	1
3	PAOZZ	96906	MS35842-16	CLAMP,HOSE UOC:AP4	7
4	PAOZZ	19207	12313457	HOSE,PREFORMED UOC:AP4	2
5	PAOZZ	19207	12313458	TUBE,METALLIC UOC:AP4	1
6	PAOZZ	19207	8704441	CLAMP,LOOP UOC:AP4	1
7	PAOZZ	19207	12313639	TUBE,BENT,METALLIC UOC:AP4	1
8	PAOZZ	19207	12313495	DUCT,SWEEPER,ROTARY UOC:AP4	1
9	PAOZZ	19207	12313517	WIRE FABRIC UOC:AP4	1
10	PAOZZ	80204	B1821BH038F113N	SCREW,CAP,HEXAGON H UOC:AP4	5
11	PAOZZ	96906	MS27183-14	WASHER,FLAT UOC:AP4	15
12	PAOZZ	96906	MS21044N6	NUT,SELF-LOCKING,HE UOC:AP4	6
13	PAOZZ	96906	MS35338-46	WASHER,LOCK UOC:AP4	2
14	PAOZZ	80204	B1821BH038C100N	SCREW,CAP,HEXAGON H UOC:AP4	2
15	PAOZZ	19207	12313487-1	HOSE,PREFORMED UOC:AP4	1
16	PAOOO	19207	12313497	DUCT ASSEMBLY,SWEEP UOC:AP4	1
17	PAOZZ	96906	MS27183-10	WASHER,FLAT UOC:AP4	10
18	PAOZZ	80204	B1821BH025C063N	SCREW,CAP,HEXAGON H UOC:AP4	2
19	PAOZZ	19207	12313488	LEVER,REMOTE CONTRO UOC:AP4	1
20	PAOZZ	80204	B1821BH038C113N	SCREW,CAP,HEXAGON H UOC:AP4	1
21	PAOZZ	96906	MS16562-28	PIN,SPRING UOC:AP4	1
22	PAOZZ	19207	12313468	COVER,ACCESS UOC:AP4	1
23	PAOZZ	19207	12313485	SHAFT,SHOULDERED UOC:AP4	1
24	PAOZZ	19207	12313494	HOSE ASSEMBLY,AIR D	1



## SECTION II

TM9-2350-247-24P

(1) ITEM NO	(2) SMR CODE	(3) CAGEC	(4) PART NUMBER	(5) DESCRIPTION AND USABLE ON CODES(UOC)	(6) QTY
25	PAOZZ	80204	B1821BH025F100N	UOC:AP4 SCREW,CAP,HEXAGON H	8
26	PAOZZ	19207	12313470	UOC:AP4 FRAME,AIR INLET-OUT	2
27	PAOZZ	19207	12313474	UOC:AP4 WIRE FABRIC	2
28	PAOZZ	96906	MS21083N4	UOC:AP4 NUT,SELF-LOCKING,HE	10
29	PAOZZ	96906	MS27183-10	UOC:AP4 WASHER,FLAT	24
30	PAOZZ	80204	B1821BH025F113N	UOC:AP4 SCREW,CAP,HEXAGON H	10
31	PAOZZ	19207	12296626	UOC:AP4 DECAL	1
32	PAOZZ	19207	10920592	UOC:AP4 MOUNT,RESILIENT	2
33	PAOZZ	19207	12313561	UOC:AP4 WASHER,FLAT	2
34	PAOZZ	19207	12313641	UOC:AP4 TUBE ASSEMBLY,METAL	1
35	PAOZZ	96906	MS35338-44	UOC:AP4 WASHER,LOCK	4
36	PAOZZ	80204	B1821BH025C088N	UOC:AP4 SCREW,CAP,HEXAGON H	4
37	PAOZZ	19207	12313617	UOC:AP4 VALVE,CHECK	1
38	PAOZZ	96906	MS35842-13	UOC:AP4 CLAMP,HOSE	4
39	MOOZZ	19207	12313410-1	UOC:AP4 HOSE,NONMETALLIC MAKE FROM HOSE, P/ N 11662999	1
40	PAOZZ	80204	B1821BH038F150N	UOC:AP4 SCREW,CAP,HEXAGON H	2
41	PAOZZ	19207	12313472	UOC:AP4 BRACKET,ANGLE	1
42	MOOZZ	19207	12313410-2	UOC:AP4 HOSE,NONMETALLIC MAKE FROM HOSE, P/ N 11662999	1

END OF FIGURE



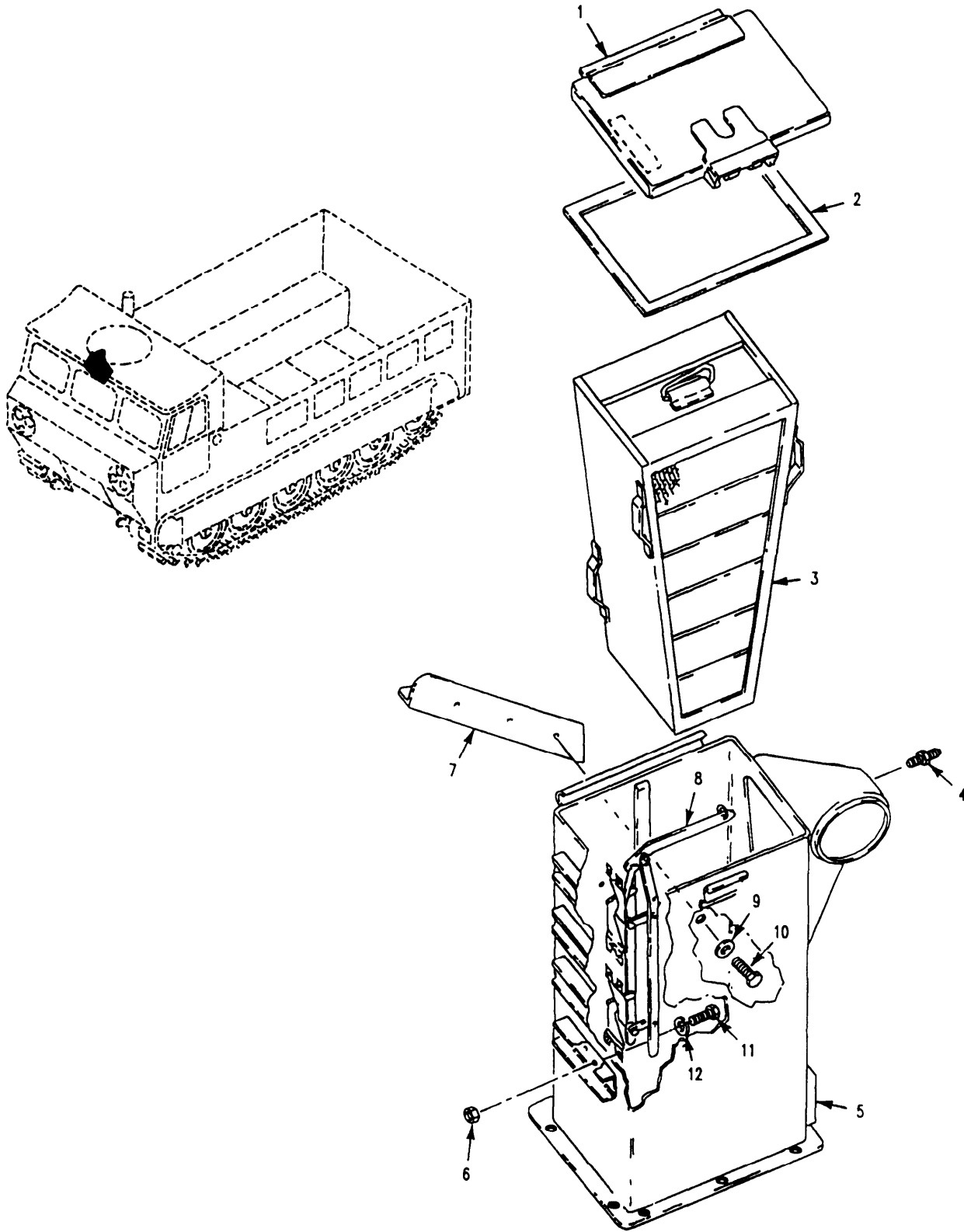

Figure 28. Air Cleaner Assembly (M548A3)

## SECTION II

TM9-2350-247-24P

(1) ITEM NO	(2) SMR CODE	(3) CAGEC	(4) PART NUMBER	(5) DESCRIPTION AND USABLE ON CODES(UOC)	(6) QTY
GROUP 0304 AIR CLEANER CONTINUED FIG. 28 AIR CLEANER ASSEMBLY (M548A3)					
1	PAOZZ	19207	12354918	DOOR,ACCESS UOC:AP4	1
2	PAOZZ	19207	12349504	GASKET UOC:AP4	1
3	PAOZZ	19207	12349505	FILTER ELEMENT,INTA UOC:AP4	1
4	PAOZZ	19207	8712058	FILTER,FLUID UOC:AP4	1
5	XAOZZ	19207	12354919	HOUSING UOC:AP4	1
6	PAOZZ	96906	MS51967-2	NUT,PLAIN,HEXAGON UOC:AP4	8
7	PAOZZ	19207	12354917	BRACKET,ANGLE UOC:AP4	1
8	PAOZZ	19207	12354916	BRACKET,MOUNTING UOC:AP4	1
9	PAOZZ	96906	MS35338-46	WASHER,LOCK UOC:AP4	3
10	PAOZZ	80204	B1821BH038C100N	SCREW,CAP,HEXAGON H UOC:AP4	3
11	PAOZZ	80204	B1821BH025C075N	SCREW,CAP,HEXAGON H UOC:AP4	8
12	PAOZZ	96906	MS35338-44	WASHER,LOCK UOC:AP4	8

END OF FIGURE

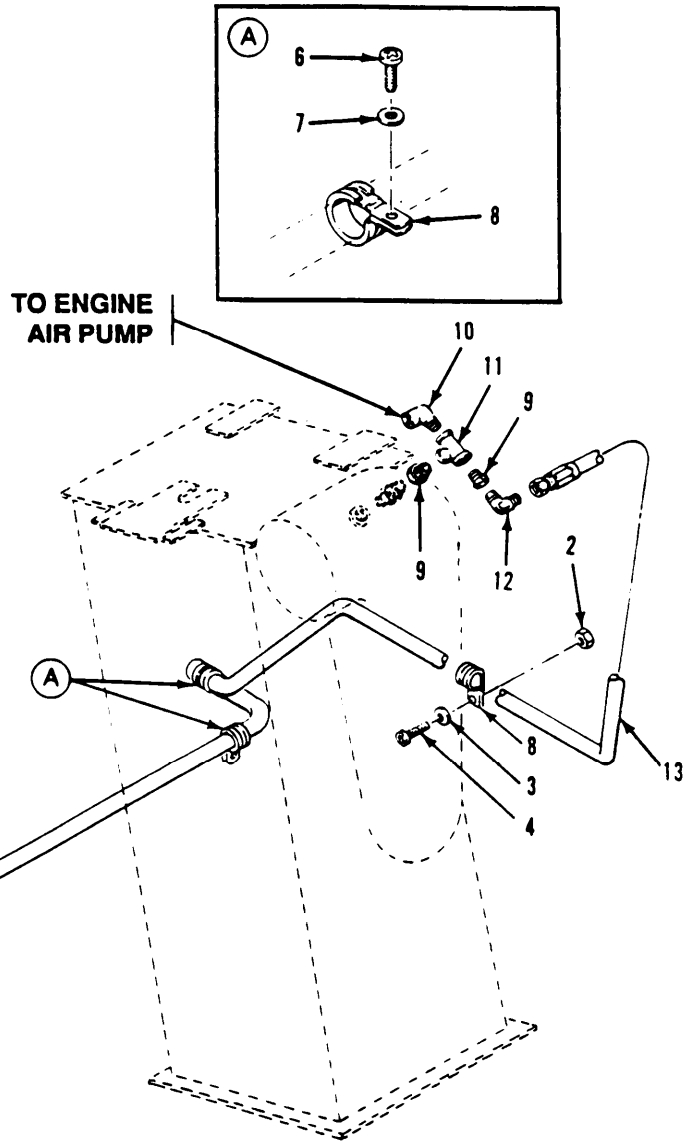
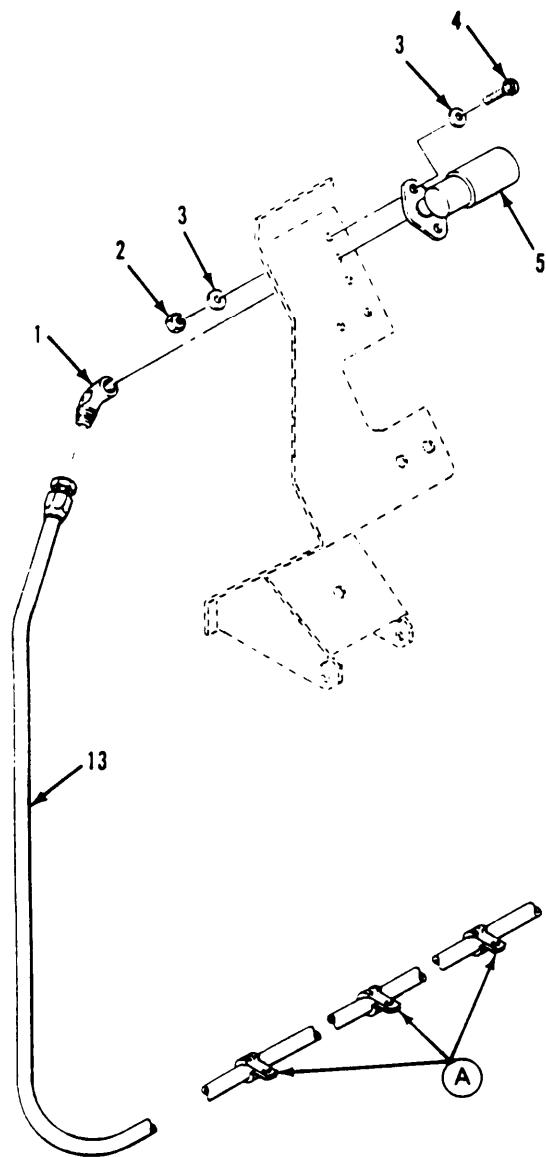
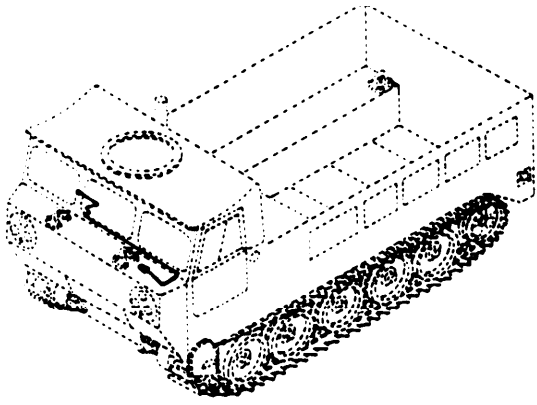

Figure 29. Air Cleaner Hoses And Fittings (M548A3)

## SECTION II

TM9-2350-247-24P

(1) ITEM NO	(2) SMR CODE	(3) CAGEC	(4) PART NUMBER	(5) DESCRIPTION AND USABLE ON CODES(UOC)	(6) QTY
GROUP 0304 AIR CLEANER CONTINUED FIG. 29 AIR CLEANER HOSES AND FITTINGS (M548A3)					
1	PAOZZ	88044	AN914-1J	ELBOW, PIPE UOC:AP4	1
2	PAOZZ	96906	MS21044N3	NUT, SELF-LOCKING, HE UOC:AP4	3
3	PAOZZ	96906	MS27183-8	WASHER, FLAT UOC:AP4	5
4	PAOZZ	96906	MS35207-266	SCREW, MACHINE UOC:AP4	3
5	PAOZZ	96906	MS53063-4	INDICATOR, AIR CLEAN UOC:AP4	1
6	PAOZZ	96906	MS35206-264	SCREW, MACHINE UOC:AP4	5
7	PAOZZ	96906	MS35338-43	WASHER, LOCK UOC:AP4	5
8	PAOZZ	96906	MS21919WDG8	CLAMP, LOOP UOC:AP4	6
9	PAOZZ	88044	AN912-1J	BUSHING, PIPE UOC:AP4	2
10	PAOZZ	19207	11660814-2	ELBOW, PIPE TO TUBE UOC:AP4	1
11	PAOZZ	19207	10942796-1	TEE, PIPE UOC:AP4	1
12	PAOZZ	96906	MS51504A4	ELBOW, PIPE TO TUBE UOC:AP4	1
13	PAOZZ	96906	MS52103A041340R	HOSE ASSEMBLY, NONME UOC:AP4	1

END OF FIGURE

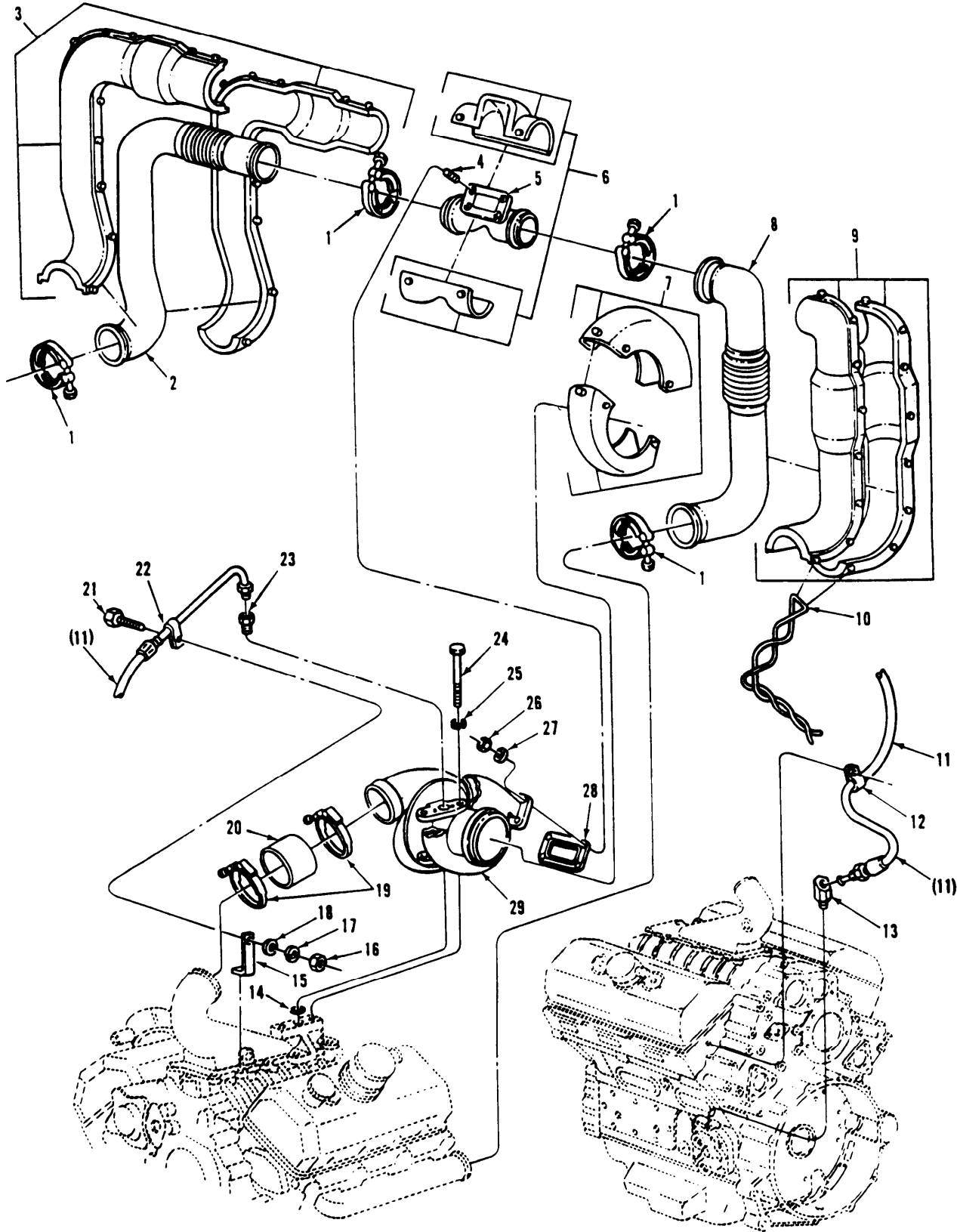

Figure 30. Turbocharger and Related Parts (M548A3)

## SECTION II

TM9-2350-247-24P

(1) ITEM NO	(2) SMR CODE	(3) CAGEC	(4) PART NUMBER	(5) DESCRIPTION AND USABLE ON CODES(UOC)	(6) QTY
				GROUP 0305 SUPERCHARGER, BLOWER, TURBOCHARGER OR ALTITUDE COMPENSATOR FIG. 30 TURBOCHARGER AND RELATED PARTS (M548A3)	
1	PAOZZ	72582	5146165	COUPLING,CLAMP,GROO UOC:C6V	4
3	PAOZZ	19207	12313898	INSULATOR,SET LEFT BANK UOC:C6V	1
6	PAOZZ	19207	12313896	INSULATOR,SET TURBO EXHAUST TEE UOC:C6V	1
7	PAOZZ	19207	12313892	INSULATOR,SET UOC:C6V	1
9	PAOZZ	19207	12313895	GUARD,MUFFLER-EXHAU RIGHT BANK UOC:C6V	1
10	MOOZZ	72582	5101163	WIRE,NON-ELECTRICAL USE AS REQUIRED,MAKE FROM P/N MS2099NC20(96906) UOC:C6V	V

END OF FIGURE



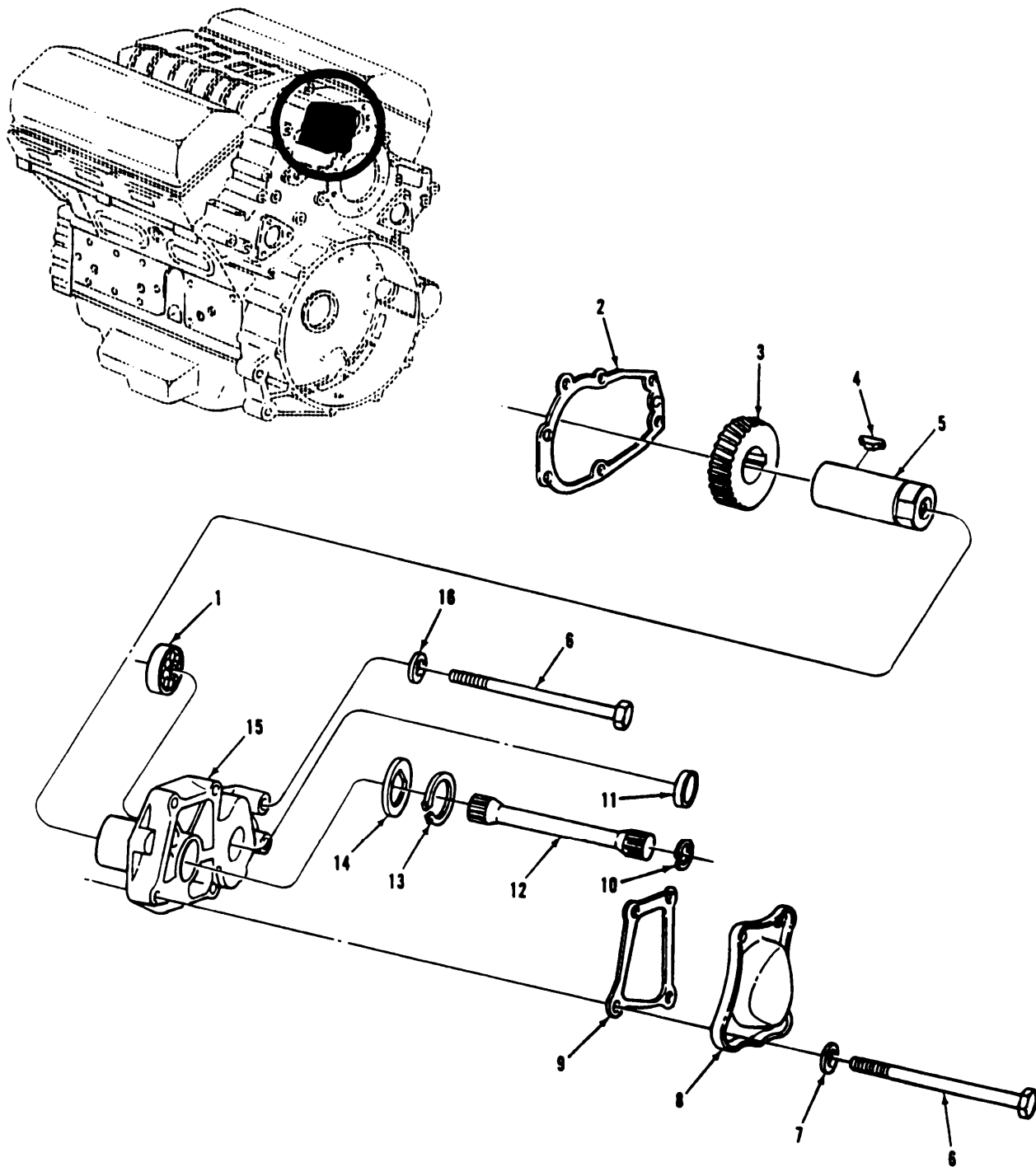

Figure 31. BlowerDive Gear and Related Parts

## SECTION II

TM9-2350-247-24P

(1) ITEM NO	(2) SMR CODE	(3) CAGEC	(4) PART NUMBER	(5) DESCRIPTION AND USABLE ON CODES(UOC)	(6) QTY
				GROUP 0305 SUPERCHARGER, BLOWER, TURBOCHARGER OR ALTITUDE COMPENSATOR CONTINUED FIG. 31 BLOWER DRIVE GEAR AND RELATED PARTS	
6	PAOZZ	80204	B1821BH038C500N	SCREW,CAP,HEXAGON H 3/8-16UNC-2AX5 GR5	6
7	PAOZZ	75160	24H1682	WASHER,FLAT UOC:C6V	4
8	PBOZZ	72582	5121343	COVER,ACCESS UOC:C6V	1
9	PAOZZ	72582	5121344	GASKET BLOWER DRIVE SHAFT COVER	1
10	PAOZZ	96906	MS16625-1077	RING,RETAINING BLOWER DRIVE SHAFT	1
12	PAOZZ	72582	5135876	SHAFT,BLOWER DRIVE	1

END OF FIGURE

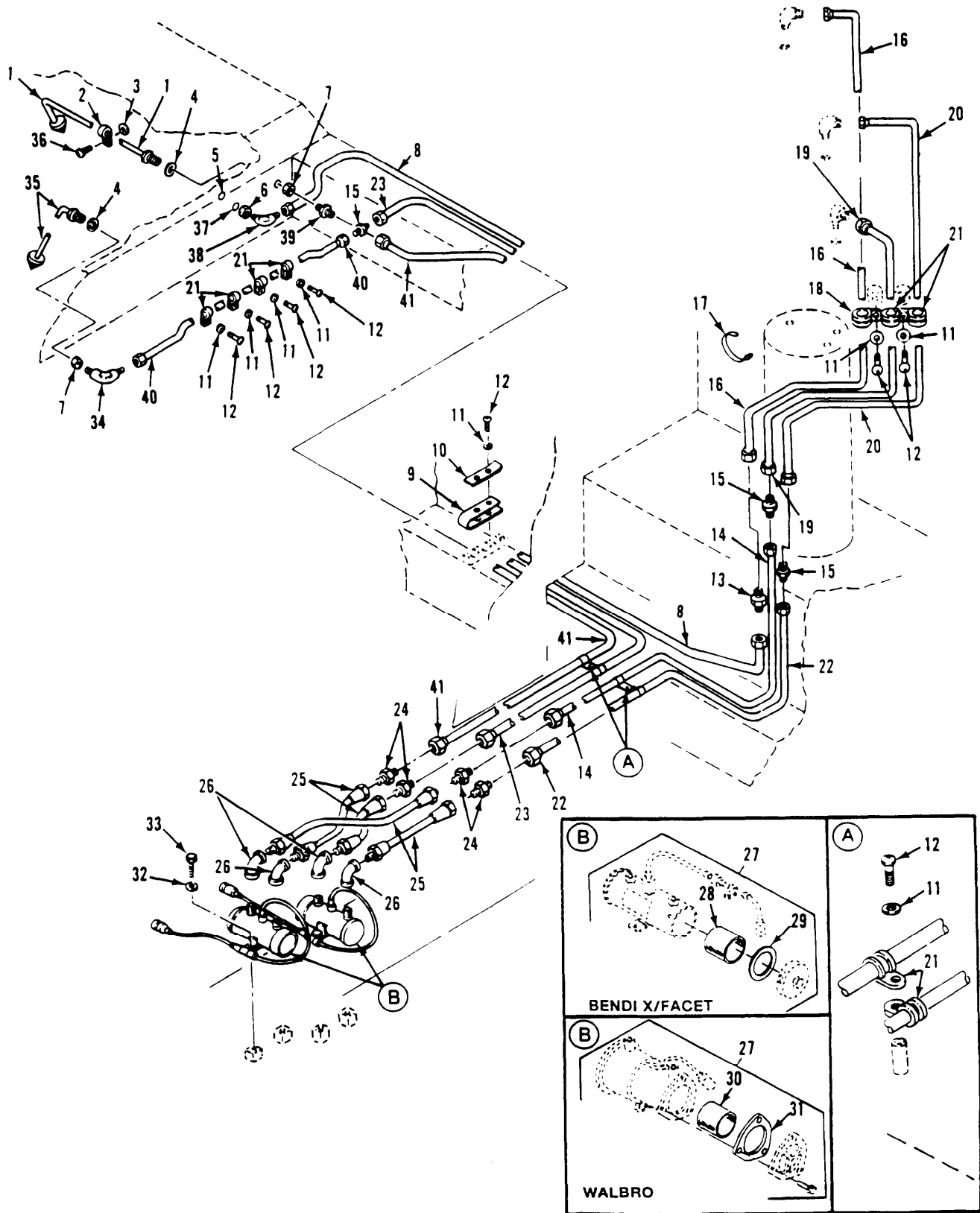

Figure 32.. Fuel Lines And Fittings  
(M548A1, M1015A1)

## SECTION II

TM9-2350-247-24P

(1) ITEM NO	(2) SMR CODE	(3) CAGEC	(4) PART NUMBER	(5) DESCRIPTION AND USABLE ON CODES(UOC)	(6) QTY
GROUP 0306 TANKS,LINES,FITTINGS, HEADERS FIG. 32 FUEL LINES AND FITTINGS (M548A1,M1015A1)					
1	PAOZZ	19207	12269596	TUBE ASSEMBLY, METAL UOC:V96,104	1
2	PAOZZ	96906	MS21919WF8	CLAMP, LOOP UOC:V96,104	2
3	PAOZZ	96906	MS21044B3	NUT, SELF-LOCKING, HE UOC:V96,104	2
4	PAOZZ	19207	11588946	WASHER, SEAL UOC:V96,104	2
5	PAOZZ	96906	MS9058-08	RETAINER, PACKING UOC:V96,104	1
6	PAOZZ	88044	AN6289-8	LOCKNUT, TUBE FITTIN UOC:V96,104	1
7	PAOZZ	96906	MS35691-73	NUT, PLAIN, HEXAGON UOC:V96,104	2
8	PAOZZ	19207	11589032	TUBE ASSEMBLY, METAL UOC:V96,104	1
9	PAOZZ	19207	10949602	SEAL, NONMETALLIC ST UOC:V96,104	7
10	PAOZZ	19207	10949601	BRACKET, ANGLE UOC:V96,104	7
11	PAOZZ	96906	MS35333-39	WASHER, LOCK UOC:V96,104	23
12	PAOZZ	96906	MS35206-264	SCREW, MACHINE UOC:V96,104	24
13	PAOZZ	96906	MS24392-8	NIPPLE, TUBE UOC:V96,104	1
14	PAOZZ	19207	11661200	TUBE ASSEMBLY UOC:V96,104	1
15	PAOZZ	22995	MS24392-6	NIPPLE, TUBE UOC:V96,104	3
16	PAOZZ	19207	11589038	TUBE ASSEMBLY, METAL UOC:V96,104	1
17	PAOZZ	19207	8341860	STRAP, LINE SUPPORTI UOC:V96,104	1
18	PAOZZ	96906	MS21919WDG8	CLAMP, LOOP UOC:V96,104	1
19	PAOZZ	19207	11589036	TUBE ASSEMBLY, METAL UOC:V96,104	1
20	PAOZZ	19207	11589037	TUBE ASSEMBLY, METAL UOC:V96,104	1
21	PAOZZ	96906	MS21919WDG6	CLAMP, LOOP UOC:V96,104	10
22	PAOZZ	19207	11661199	TUBE ASSEMBLY UOC:V96,104	1
23	PAOZZ	19207	11661213	TUBE ASSEMBLY, METAL UOC:V96,104	1
24	PAOZZ	96906	MS21900-6	NIPPLE, BOSS	4

## SECTION II

TM9-2350-247-24P

(1) ITEM NO	(2) SMR CODE	(3) CAGEC	(4) PART NUMBER	(5) DESCRIPTION AND USABLE ON CODES(UOC)	(6) QTY
25	PAOZZ	19207	10932997-6	UOC:V96,104 HOSE ASSEMBLY, NONME	4
26	PAOZZ	19207	10932996	UOC:V96,104 ELBOW, PIPE	4
27	PAOOO	96906	MS51321-2	UOC:V96,104 PUMP, FUEL, ELECTRICAL	2
28	PAOZZ	72850	479729	UOC:V96,104 STRAINER ELEMENT, SE USE WITH BENDIX/FACET MFG FUEL PUMP	1
29	PAOZZ	72850	479136	UOC:V96,104 GASKET USE WITH BENDIX/FACET MFG FUEL PUMP	1
30	PAOZZ	06504	125-40S	UOC:V96,104 FILTER ELEMENT, FLUID USE WITH WALBRO MFG FUEL PUMP	1
31	PAOZZ	06504	92-158	UOC:V96,104 GASKET USE WITH WALBRO MFG FUEL PUMP	1
32	PAOZZ	96906	MS45904-69	UOC:V96,104 WASHER, LOCK	6
33	PAOZZ	80204	B1821BH025C100N	UOC:V96,104 SCREW, CAP, HEXAGON H	4
34	PAOZZ	96906	MS20822-6	UOC:V96,104 ELBOW, PIPE TO TUBE	1
35	PAOZZ	19207	12269595-1	UOC:V96,104 TUBE ASSEMBLY, METAL	1
36	PAOZZ	96906	MS35207-264	UOC:V96,104 SCREW, MACHINE	2
37	PAOZZ	96906	MS29512-08	UOC:V96,104 PACKING, PREFORMED	1
38	PAOZZ	96906	MS24394-8	UOC:V96,104 ELBOW, TUBE	1
39	PAOZZ	96906	MS51500A6	UOC:V96,104 ADAPTER, STRAIGHT, PI	1
40	PAOZZ	19207	11589031	UOC:V96,104 TUBE ASSEMBLY, METAL	1
41	PAOZZ	19207	11661214	UOC:V96,104 TUBE ASSEMBLY, METAL	1

END OF FIGURE



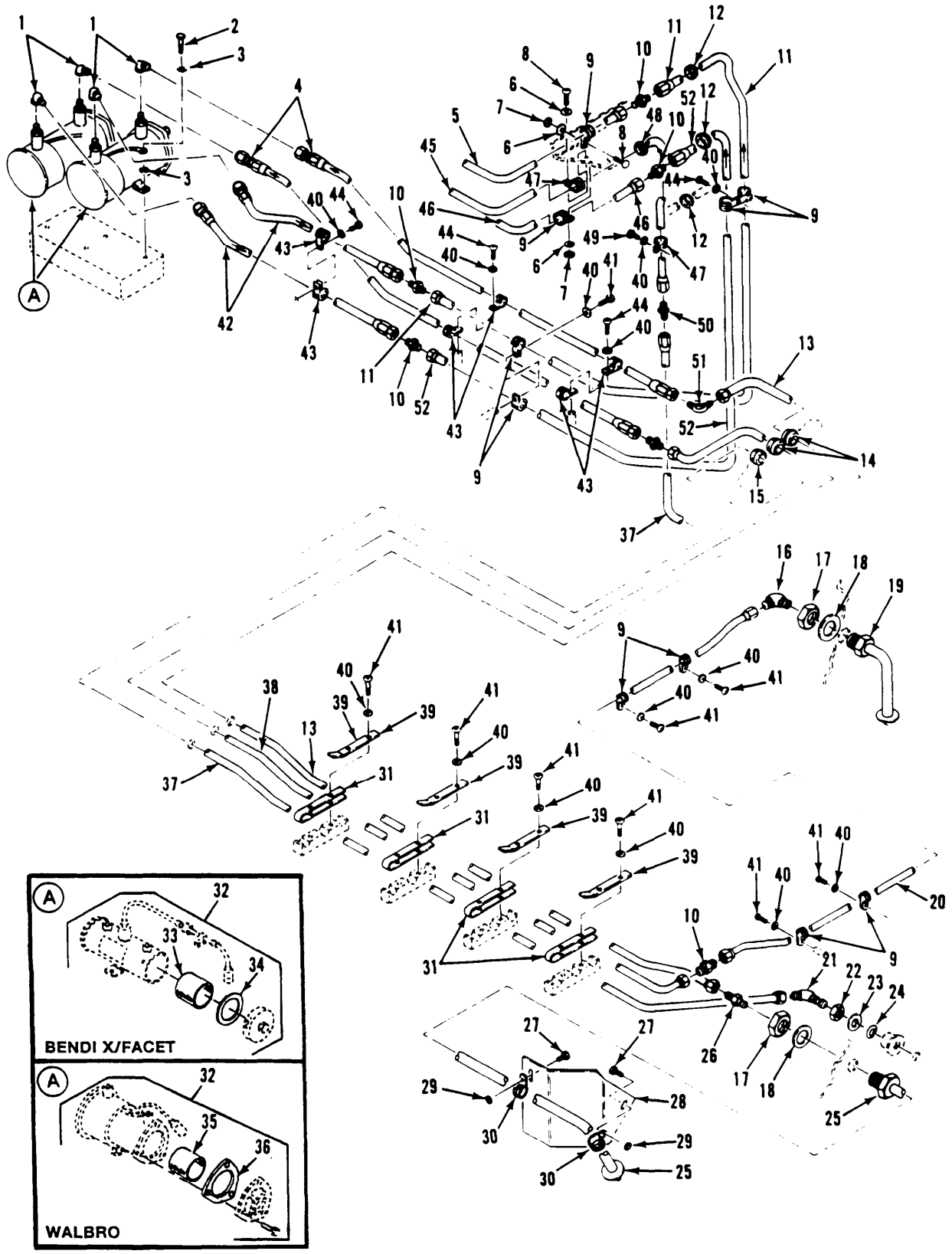

Figure 33. fuel Lines and Fittings (M548A3)

## SECTION II

TM9-2350-247-24P

(1) ITEM NO	(2) SMR CODE	(3) CAGEC	(4) PART NUMBER	(5) DESCRIPTION AND USABLE ON CODES(UOC)	(6) QTY
GROUP 0306 TANKS,LINES,FITTINGS, HEADERS CONTINUED FIG. 33 FUEL LINES AND FITTINGS (M548A3)					
1	PAOZZ	96906	MS51506A6	ELBOW,PIPE TO TUBE UOC:AP4	4
2	PAOZZ	80204	B1821BH025C100N	SCREW,CAP,HEXAGON,H UOC:AP4	4
3	PAOZZ	96906	MS45904-69	WASHER,LOCK UOC:AP4	6
4	PAOZZ	01276	FA9178GGG0336	HOSE ASSEMBLY,NONME UOC:AP4	2
5	PAOZZ	19207	12313707	TUBE ASSEMBLY,METAL UOC:AP4	1
6	PAOZZ	96906	MS27183-8	WASHER,FLAT UOC:AP4	3
7	PAOZZ	96906	MS21044N3	NUT,SELF-LOCKING,HE UOC:AP4	2
8	PAOZZ	96906	MS35207-265	SCREW,MACHINE UOC:AP4	2
9	PAOZZ	96906	MS21919WDG6	CLAMP,LOOP UOC:AP4	10
10	PAOZZ	22995	MS24392-6	NIPPLE,TUBE UOC:AP4	6
11	PAOZZ	19207	12358753	TUBE ASSEMBLY,METAL UOC:AP4	1
12	PAOZZ	96906	MS35489-70	GROMMET,NONMETALLIC UOC:AP4	3
13	PAOZZ	19207	12349620	TUBE ASSEMBLY,METAL UOC:AP4	1
14	PAOZZ	88044	MS35489-99	GROMMET,NONMETALLIC UOC:AP4	2
15	PAOZZ	96906	MS35489-102	GROMMET,NONMETALLIC UOC:AP4	1
16	PAOZZ	96906	MS20822-6	ELBOW,PIPE TO TUBE UOC:AP4	1
17	PAOZZ	96906	MS35691-73	NUT,PLAIN,HEXAGON UOC:AP4	2
18	PAOZZ	19207	11588946	WASHER,SEAL UOC:AP4	2
19	PAOZZ	19207	12269595-1	TUBE ASSEMBLY,METAL UOC:AP4	1
20	PAOZZ	19207	11589031	TUBE ASSEMBLY,METAL UOC:AP4	1
21	PAOZZ	96906	MS24394-8	ELBOW,TUBE UOC:AP4	1
22	PAOZZ	88044	AN6289-8	LOCKNUT,TUBE FITTIN UOC:AP4	1
23	PAOZZ	96906	MS9058-08	RETAINER,PACKING UOC:AP4	1
24	PAOZZ	96906	MS29512-08	PACKING,PREFORMED	1



## SECTION II

TM9-2350-247-24P

(1) ITEM NO	(2) SMR CODE	(3) CAGEC	(4) PART NUMBER	(5) DESCRIPTION AND USABLE ON CODES(UOC)	(6) QTY
25	PAOZZ	19207	12269596	UOC:AP4 TUBE ASSEMBLY,METAL	1
26	PAOZZ	96906	MS51500A6	UOC:AP4 ADAPTER,STRAIGHT,PI UOC:AP4	1
27	PAOZZ	96906	MS35207-264	SCREW,MACHINE UOC:AP4	2
28	PAOZZ	19207	10949752	BRACKET FUEL LINE UOC:AP4	1
29	PAOZZ	96906	MS21044B3	NUT,SELF-LOCKING,HE UOC:AP4	2
30	PAOZZ	96906	MS21919WF8	CLAMP,LOOP UOC:AP4	2
31	PAOZZ	19207	10949602	SEAL,NONMETALLIC ST UOC:AP4	4
32	PAOOO	96906	MS51321-2	PUMP,FUEL,ELECTRICA UOC:AP4	2
33	PAOZZ	72850	479729	STRAINER ELEMENT,SE USE WITH BENDIX/FACET MFG FUEL PUMP UOC:AP4	1
34	PAOZZ	72850	479136	GASKET USE WITH BENDIX/FACET MFG FUEL PUMP UOC:AP4	1
35	PAOZZ	06504	125-40S	FILTER ELEMENT,FLUI USE WITH WALBRO MFG FUEL PUMP UOC:AP4	1
36	PAOZZ	06504	92-158	GASKET USE WITH WALBRO MFG FUEL PUMP UOC:AP4	1
37	PAOZZ	19207	12313752	TUBE ASSEMBLY,METAL UOC:AP4	1
38	PAOZZ	19207	12349619	TUBE ASSEMBLY,METAL UOC:AP4	1
39	PAOZZ	19207	10949601	BRACKET,ANGLE UOC:AP4	4
40	PAOZZ	96906	MS35333-39	WASHER,LOCK UOC:AP4	18
41	PAOZZ	96906	MS35206-264	SCREW,MACHINE UOC:AP4	13
42	PAOZZ	96906	MS52103A060200R	HOSE ASSEMBLY,NONME UOC:AP4	2
43	PAOZZ	96906	MS21919WDG10	CLAMP,LOOP UOC:AP4	6
44	PAOZZ	96906	MS35206-263	SCREW,MACHINE UOC:AP4	2
45	PAOZZ	96906	MS52103A080700R	HOSE ASSEMBLY,NONME UOC:AP4	1
46	PAOZZ	19207	12313708	TUBE ASSEMBLY,METAL UOC:AP4	1
47	PAOZZ	96906	MS21919WDG12	CLAMP,LOOP UOC:AP4	2
48	PAOZZ	96906	MS35489-127	GROMMET,NONMEETALLIC	1

## SECTION II

TM9-2350-247-24P

(1) ITEM NO	(2) SMR CODE	(3) CAGEC	(4) PART NUMBER	(5) DESCRIPTION AND USABLE ON CODES(UC)	(6) QTY
49	PAOZZ	96906	MS35206-265	UOC:AP4 SCREW, MACHINE	1
50	PAOZZ	96906	MS24392-8	UOC:AP4 NIPPLE, TUBE	1
51	PAOZZ	96906	MS51505A6	UOC:AP4 ELBOW, TUBE	1
52	PAOZZ	19207	12358752	UOC:AP4 TUBE ASSEMBLY, METAL	1

UOC:AP4  
UOC:AP4  
UOC:AP4  
UOC:AP4  
UOC:AP4

END OF FIGURE

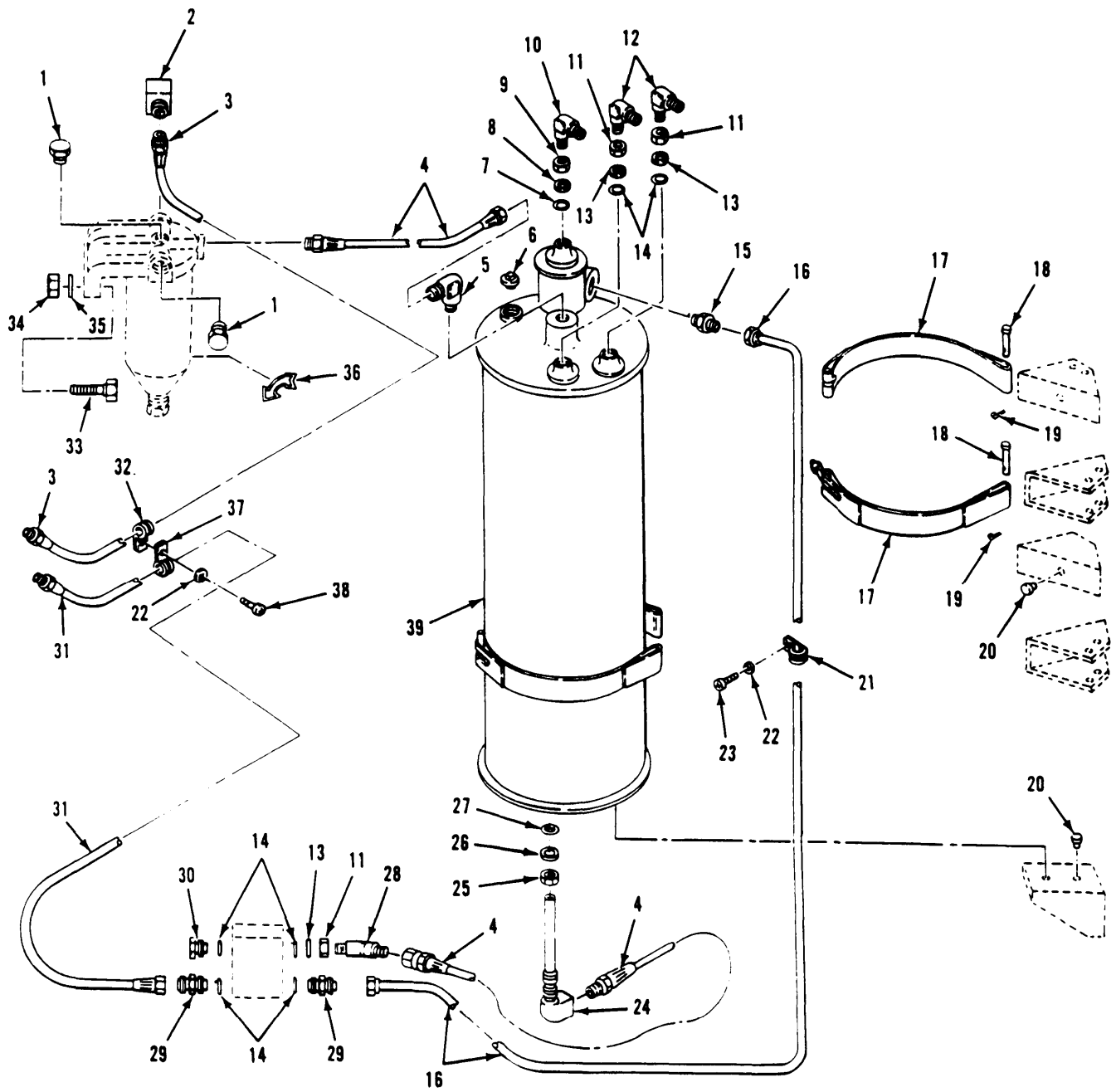

Figure 34. Primary Fuel Filter Air Separator Tubes and Fittings  
(M548A1, M1015A1)

## SECTION II

TM9-2350-247-24P

(1) ITEM NO	(2) SMR CODE	(3) CAGEC	(4) PART NUMBER	(5) DESCRIPTION AND USABLE ON CODES(UOC)	(6) QTY
GROUP 0306 TANKS,LINES,FITTINGS, HEADERS CONTINUED FIG. 34 PRIMARY FUEL FILTER AIR SEPARATOR TUBES AND FITTINGS (M548A1,M1015A1)					
1	PAOZZ	96906	MS20913-2S	PLUG,PIPE UOC:V96,104	2
2	PAOZZ	93061	249IFHD-8-4	ELBOW,PIPE TO TUBE UOC:V96,104	1
3	PAOZZ	19207	11589396-3	HOSE ASSEMBLY,NONME UOC:V96,104	1
4	PAOZZ	19207	10932997-3	HOSE ASSEMBLY,NONME UOC:V96,104	2
5	PAOZZ	96906	MS20822-6-6J	ELBOW,PIPE TO TUBE UOC:V96,104	1
6	PAOZZ	96906	MS20913-3D	PLUG,PIPE UOC:V96,104	1
7	PAOZZ	96906	MS29512-08	PACKING,PREFORMED UOC:V96,104	1
8	PAOZZ	96906	MS9058-08	RETAINER,PACKING UOC:V96,104	1
9	PAOZZ	88044	AN6289-8	LOCKNUT,TUBE FITTIN UOC:V96,104	1
10	PAOZZ	96906	MS24394-8	ELBOW,TUBE UOC:V96,104	1
11	PAOZZ	88044	AN6289-6	LOCKNUT,TUBE FITTIN UOC:V96,104	3
12	PAOZZ	96906	MS24394-6	ELBOW,TUBE UOC:V96,104	2
13	PAOZZ	96906	MS9058-06	RETAINER,PACKING UOC:V96,104	3
14	PAOZZ	96906	MS29512-06	PACKING,PREFORMED UOC:V96,104	8
15	PAOZZ	96906	MS51500A6	ADAPTER,STRAIGHT,PI UOC:V96,104	1
16	PAOZZ	19207	11589033	TUBE ASSEMBLY,METAL UOC:V96,104	1
17	PAOZZ	19207	12350363-1	BAND,RETAINING UOC:V96,104	2
18	PAOZZ	96906	MS20392-3C61	PIN,STRAIGHT,HEADED UOC:V96,104	4
19	PAOZZ	96906	MS24665-132	PIN,COTTER UOC:V96,104	4
20	PAOZZ	19207	10886471	BUMPER,NONMETALLIC UOC:V96,104	6
21	PAOZZ	96906	MS21919WDG6	CLAMP,LOOP UOC:V96,104	1
22	PAOZZ	96906	MS35333-39	WASHER,LOCK UOC:V96,104	3
23	PAOZZ	96906	MS35206-263	SCREW,MACHINE UOC:V96,104	1

## SECTION II

TM9-2350-247-24P

(1) ITEM NO	(2) SMR CODE	(3) CAGEC	(4) PART NUMBER	(5) DESCRIPTION AND USABLE ON CODES(UOC)	(6) QTY
24	PAOZZ	19207	11661509	ELBOW,PIPE,BULKHEAD UOC:V96,104	1
25	PAOZZ	88044	AN6289-4	LOCKNUT,TUBE FITTIN UOC:V96,104	1
26	PAOZZ	96906	MS9058-04	RETAINER,PACKING UOC:V96,104	1
27	PAOZZ	96906	MS29512-04	PACKING,PREFORMED UOC:V96,104	1
28	PAOZZ	88044	AN837-6	ELBOW,TUBE UOC:V96,104	1
29	PAOZZ	88044	AN815-6	NIPPLE,BOSS UOC:V96,104	2
30	PAOZZ	96906	MS24391-6L	PLUG,MACHINE THREAD UOC:V96,104	3
31	PAOZZ	19207	10932997-1	HOSE ASSEMBLY,NONME UOC:V96,104	1
32	PAOZZ	96906	MS21919WDG12	CLAMP,LOOP UOC:V96,104	2
33	PAOZZ	80204	B1821BH038150N	SCREW,CAP,HEXAGON,H UOC:V96,104	2
34	PAOZZ	96906	MS51922-17	NUT,SELF-LOCKING,HE UOC:V96,104	2
35	PAOZZ	96906	MS27183-15	WASHER,FLAT UOC:V96,104	2
36	PAOZZ	19207	11589303	DECAL UOC:V96,104	1
37	PAOZZ	96906	MS21919WDG10	CLAMP,LOOP UOC:V96,104	2
38	PAOZZ	96906	MS35206-264	SCREW,MACHINE UOC:V96,104	2
39	PAOZZ	19207	11646955	TRAP,AIR UOC:V96,104	1

END OF FIGURE



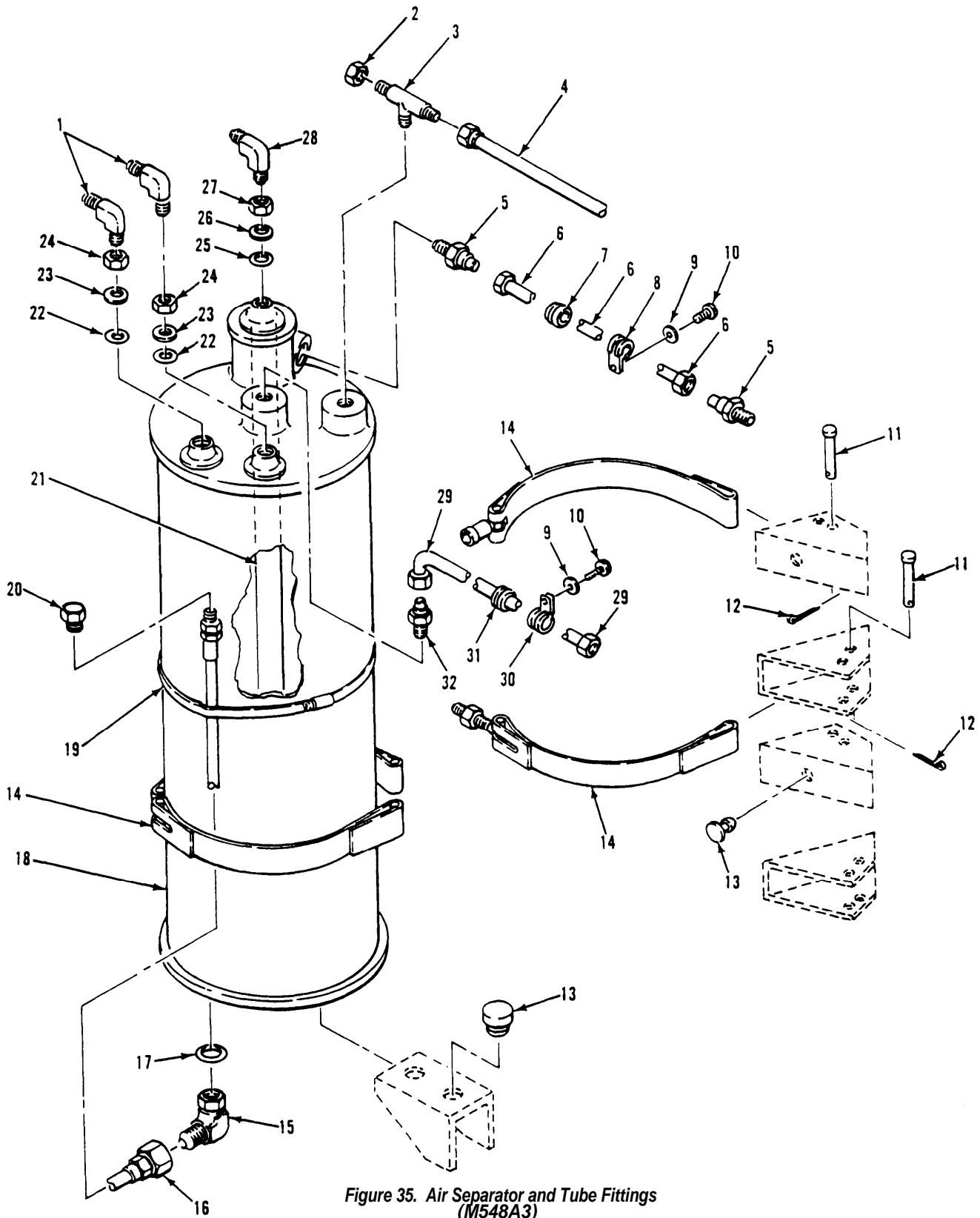

Figure 35. Air Separator and Tube Fittings (M548A3)

## SECTION II

TM9-2350-247-24P

(1) ITEM NO	(2) SMR CODE	(3) CAGEC	(4) PART NUMBER	(5) DESCRIPTION AND USABLE ON CODES(UOC)	(6) QTY
GROUP 0306 TANKS,LINES,FITTINGS					
HEADERS CONTINUED					
FIG. 35 AIR SEPARATOR AND TUBE					
FITTINGS					
(M548A3)					
1	PAOZZ	96906	MS24394-6	ELBOW,TUBE UOC:AP4	2
2	PAOZZ	96906	MS51532B6	CAP,TUBE UOV:AP4	1
3	PAOZZ	96906	MS51524A6	TEE,TUBE UOC:AP4	1
4	PAOZZ	19207	12313761	TUBE ASSEMBLY,METAL UOC:AP4	1
5	PAOZZ	96906	MS51500A6	ADAPTER,STRAIGHT,PI UOC:A94	2
6	PAOZZ	19207	12313746	TUBE ASSEMBLY,METAL UOC:AP4	1
7	PAOZZ	88044	MS35489-99	GROMMET,NONMETALLIC UOC:AP4	1
8	PAOZZ	96906	MS21919WDG6	CLAMP,LOOP UOC:AP4	1
9	PAOZZ	96906	MS35333-39	WASHER,LOCK UOC:AP4	2
10	PAOZZ	96906	MS35206-263	SCREW,MACHINE UOC:AP4	4
11	PAOZZ	96906	MS20392-3C61	PIN,STRAIGHT,HEADED UOC:AP4	4
12	PAOZZ	96152	A82-1	PIN,COTTER UOC:AP4	4
13	PAOZZ	19207	10886471	BUMPER,NONMETALLIC UOC:AP4	6
14	PAOZZ	19207	12350363-1	BAND,RETAINING UOC:AP4	2
15	PAOZZ	96906	MS51527A4	ELBOW,TUBE TO BOSS UOC:AP4	1
16	PAOZZ	96906	MS52103A040220R	HOSE ASSEMBLY,NONME UOC:AP4	1
17	PAOZZ	96906	MS28778-4	PACKING,PREFORMED UOC:AP4	1
18	PAOZZ	19207	11646955	TRAP,AIR UOC:AP4	1
19	PAOZZ	96906	MS35842-15	CLAMP,HOSE UOC:AP4	2
20	PAOZZ	96906	MS51518-B4	PLUG,TUBE FITTING,T UOC:AP4	1
21	PAOZZ	19207	12313760	TUBE ASSEMBLY,METAL UOC:AP4	1
22	PAOZZ	96906	MS29512-06	PACKING,PREFORMED UOC:AP4	2
23	PAOZZ	96906	MS9058-06	RETAINER,PACKING UOC:AP4	2



## SECTION II

TM9-2350-247-24P

(1) ITEM NO	(2) SMR CODE	(3) CAGEC	(4) PART NUMBER	(5) DESCRIPTION AND USABLE ON CODES(UOC)	(6) QTY
24	PAOZZ	88044	AN6289-6	LOCKNUT,TUBE FITTIN UOC:AP4	2
25	PAOZZ	96906	MS29512-08	PACKING,PREFORMED UOC:AP4	1
26	PAOZZ	96906	MS9058-08	RETAINER,PACKING UOC:AP4	1
27	PAOZZ	88044	AN6289-8	LOCKNUT,TUBE FITTIN UOC:AP4	1
28	PAOZZ	96906	MS24394-8	ELBOW,TUBE UOC:AP4	1
29	PAOZZ	19207	12313744	TUBE ASSEMBLY,METAL UOC:AP4	1
30	PAOZZ	96906	MS21919WDG8	CLAMP,LOOP UOC:AP4	1
31	PAOZZ	96906	MS35489-102	GROMMET,NONMETALLIC UOC:AP4	1
32	PAOZZ	96906	MS51500A8	ADAPTER,STRAIGHT,PI UOC:AP4	1

END OF FIGURE



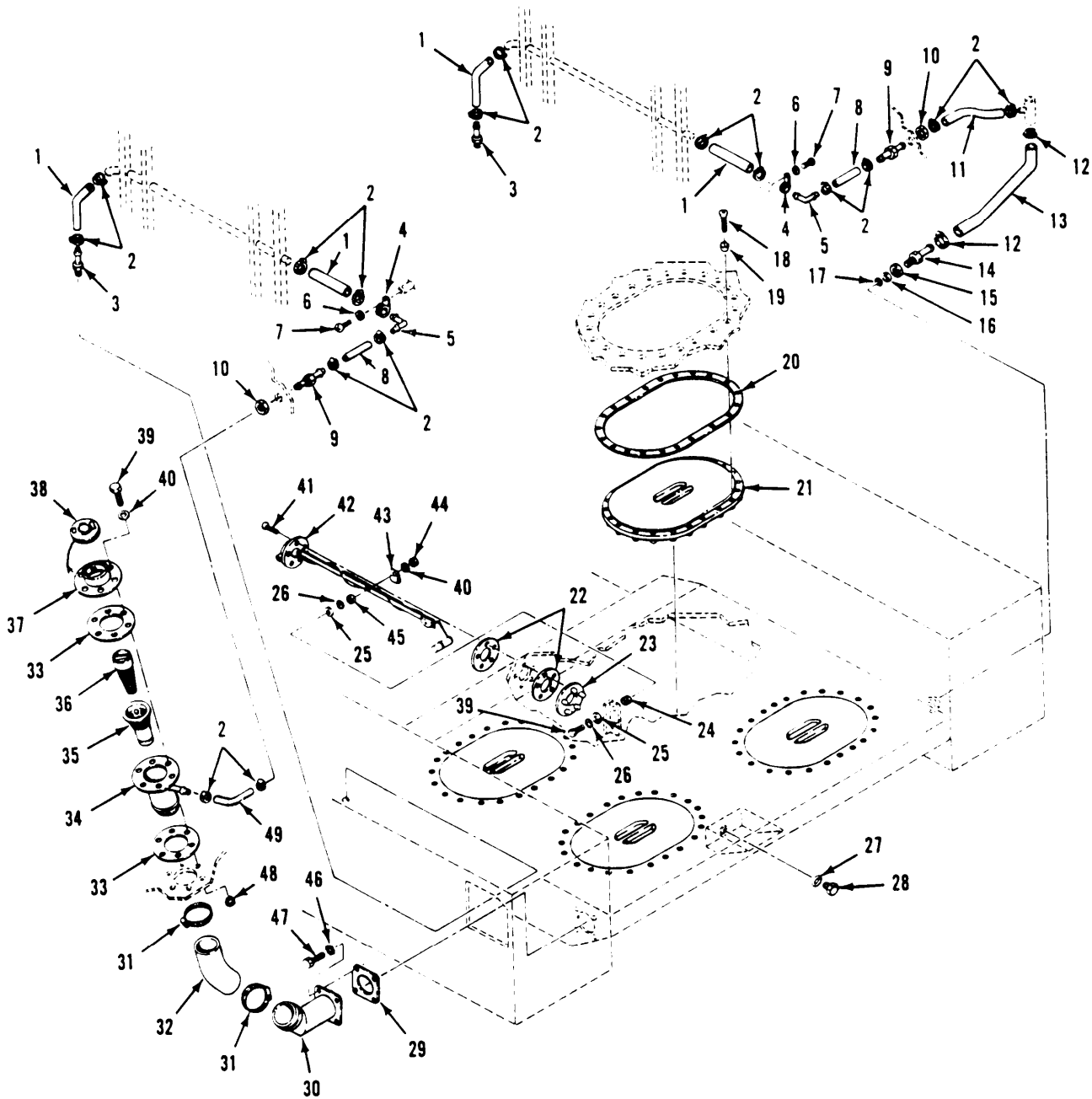

Figure 36. Fuel filler Neck and Tank Fittings

## SECTION II

TM9-2350-247-24P

(1) ITEM NO	(2) SMR CODE	(3) CAGEC	(4) PART NUMBER	(5) DESCRIPTION AND USABLE ON CODES(UOC)	(6) QTY
GROUP 0306 TANKS,LINES,FITTINGS, HEADERS CONTINUED FIG. 36 FUEL FILLER NECK AND TANK FITTINGS					
1	MOOZZ	19207	11589202-1	HOSE, NONMETALLIC MAKE FROM HOSE, P/ N 10886344-5	4
2	PAOZZ	96906	MS35842-10	CLAMP, HOSE	16
3	PAOZZ	88044	AN840-6D	ADAPTER, STRAIGHT, PI	2
4	PAOZZ	96906	MS21919WDG11	CLAMP, LOOP	2
5	PAOZZ	19207	11633936	TUBE, BENT, METALLIC	2
6	PAOZZ	96906	MS35333-39	WASHER, LOCK	2
7	PAOZZ	96906	MS35206-264	SCREW, MACHINE	2
8	MOOZZ	19207	11589202-7	HOSE, RUBBER MAKE FROM HOSE, P/N 10886344-5	2
9	PAOZZ	88044	AN849-6D	CONNECTOR, HOSE, BULK	2
10	PAOZZ	88044	AN924-6D	NUT, PLAIN, HEXAGON	2
11	MOOZZ	19207	11589202-3	HOSE, NONMETALLIC MAKE FROM HOSE, P/ N 10886344-5	1
12	PAOZZ	96906	MS35842-12	CLAMP, HOSE	2
13	PAOZZ	19207	11589015	HOSE, NONMETALLIC UOC:V96,104	1
14	PAOZZ	88044	AN807-16D	ADAPTER, STRAIGHT, TU	1
15	PAOZZ	88044	AN6289-16	LOCKNUT, TUBE FITTIN	1
16	PAOZZ	96906	MS9058-16	RETAINER, PACKING	1
17	PAOZZ	96906	MS29512-16	PACKING, PREFORMED	1
18	PAOZZ	96906	MS35190-291	SCREW, MACHINE	88
19	PAOZZ	96906	MS35336-27	WASHER, LOCK	88
20	PAOZZ	19207	10949604	GASKET	4
21	PAOZZ	19207	10949605	COVER, ACCESS	4
22	PAOZZ	19207	5281886	GASKET	2
23	PAOZZ	19207	7761718	BRACKET FUEL PUMP	1
24	PAOZZ	19207	11647181	GROMMET, NONMETALLIC	1
25	PAOZZ	88044	AN970-4	WASHER, FLAT	2
26	PAOZZ	96906	MS45904-69	WASHER, LOCK	2
27	PAOZZ	96906	MS29512-08	PACKING, PREFORMED	1
28	PAOZZ	96906	MS24391-8L	PLUG, MACHINE THREAD	1
29	PAOZZ	19207	10949750	GASKET	1
30	PAOZZ	19207	10949754	FILLER NECK	1
31	PAOZZ	96906	MS35842-14	CLAMP, HOSE	2
32	MOOZZ	19207	10949749	HOSE, NONMETALLIC MAKE FROM HOSE, P/ N 601-48	1
33	PAOZZ	19207	10949751	GASKET	2
34	PAOZZ	19207	10949755	FILLER NECK	1
35	PAOZZ	19207	11646943	FILLER NECK	1
36	PAOZZ	19207	10932809	STRAINER ELEMENT, SE	REF
37	PAOZZ	19207	10949753	FLANGE, FILLER NECK	1
38	PAOZZ	96906	MS53075-1	CAP, FILLER OPENING	1
39	PAOZZ	96906	MS90725-10	SCREW, CAP, HEXAGON H	7
40	PAOZZ	96906	MS27183-10	WASHER, FLAT	7
41	PAOZZ	96906	MS35265-67	SCREW, MACHINE	5
42	PAOZZ	19207	11640674	TRANSMITTER, LIQUID	1

## SECTION II

TM9-2350-247-24P

(1) ITEM NO	(2) SMR CODE	(3) CAGEC	(4) PART NUMBER	(5) DESCRIPTION AND USABLE ON CODES(UOC)	(6) QTY
43	PAOZZ	19207	11647180	STRAP,RETAINING	1
44	PAOZZ	96906	MS51922-1	NUT,SELF-LOCKING,HE	1
45	PAOZZ	96906	MS35649-2252	NUT,PLAIN,HEXAGON	1
46	PAOZZ	96906	MS45904-76	WASHER,LOCK	4
47	PAOZZ	96906	MS90725-58	SCREW,CAP,HEXAGON H	4
48	PAOZZ	19207	7341628	NUT,SELF-LOCKING,CL	6
49	MOOZZ	19207	11589202-2	HOSE,NONMETALLIC MAKE FROM HOSE,P/ N 10886344-5	1

END OF FIGURE



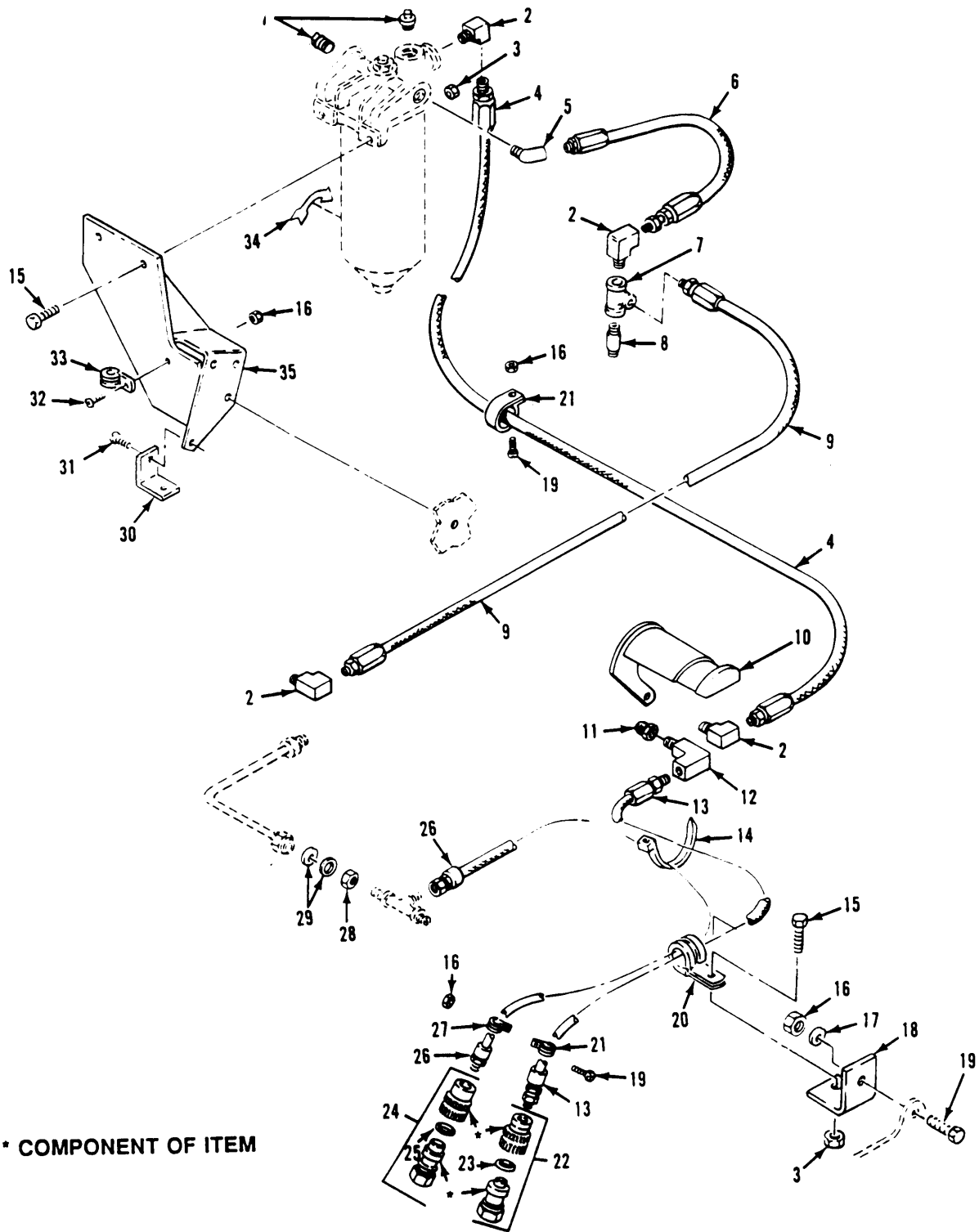

\* COMPONENT OF ITEM

Figure 37. Secondary Fuel Filter Hoses and Fittings  
(M548A1, M1015A1)

## SECTION II

TM9-2350-247-24P

(1) ITEM NO	(2) SMR CODE	(3) CAGEC	(4) PART NUMBER	(5) DESCRIPTION AND USABLE ON CODES(UOC)	(6) QTY
GROUP 0306 TANKS,LINES,FITTINGS, HEADERS CONTINUED FIG. 37 SECONDARY FUEL FILTER HOSES AND FITTINGS (M548A1,M1015A1)					
1	PAOZZ	96906	MS20913-2S	PLUG,PIPE UOC:V96,104	2
2	PAOZZ	19207	11660814-2	ELBOW,PIPE TO TUBE UOC:V96,104	4
3	PAOZZ	96906	MS51922-17	NUT,SELF-LOCKING,HE UOC:V96,104	3
4	PAOZZ	19207	10942653-1	HOSE ASSEMBLY,NONME UOC:V96,104	1
5	PAOZZ	88044	AN915-2	ELBOW,PIPE UOC:V96,104	1
6	PAOZZ	19207	10942709-1	HOSE ASSEMBLY,NONME UOC:V96,104	1
7	PAOZZ	19207	10942796-1	TEE,PIPE UOC:V96,104	1
8	PAOZZ	19207	10932983-4	NIPPLE,PIPE UOC:V96,104	1
9	PAOZZ	19207	10942709-4	HOSE ASSEMBLY,NONME UOC:V96,104	1
10	PAOZZ	19207	10949572	SHIELD,HEAT,FUEL PU UOC:V96,104	1
11	PAOZZ	96906	MS51887	BUSHING,PIPE UOC:V96,104	1
12	PAOZZ	93061	249IFHD-8-4	ELBOW,PIPE TO TUBE UOC:V96,104	1
13	PAOZZ	19207	11589396-1	HOSE ASSEMBLY,NONME UOC:V96,104	1
14	PAOZZ	96906	MS3367-2-9	STRAP,TIEDOWN,ELECT UOC:V96,104	1
15	PAOZZ	80204	B1821BH038C150N	SCREW,CAP,HEXAGON H UOC:V96,104	3
16	PAOZZ	96906	MS21044N3	NUT,SELF-LOCKING,HE UOC:V96,104	4
17	PAOZZ	96906	MS27183-14	WASHER,FLAT UOC:V96,104	1
18	PAOZZ	19207	12269344	BRACKET,ANGLE UOC:V96,104	1
19	PAOZZ	96906	MS35207-265	SCREW,MACHINE UOC:V96,104	3
20	PAOZZ	96906	MS21334-32	CLAMP,LOOP UOC:V96,104	1
21	PAOZZ	96906	MS21919WDG9	CLAMP,LOOP UOC:V96,104	2
22	PAOZZ	19207	8738141	COUPLING ASSEMBLY,Q UOC:V96,104	1
23	PAOZZ	81349	M83248-1-113	PACKING,PREFORMED UOC:V96,104	1



## SECTION II

TM9-2350-247-24P

(1) ITEM NO	(2) SMR CODE	(3) CAGEC	(4) PART NUMBER	(5) DESCRIPTION AND USABLE ON CODES(UOC)	(6) QTY
24	PAOZZ	19207	10865913	COUPLING ASSEMBLY,Q UOC:V96,104	1
25	PAOZZ	81349	M83248-1-113	PACKING,PREFORMED UOC:V96,104	1
26	PAOZZ	19207	10942651-1	HOSE ASSEMBLY,NONME UOC:V96,104	1
27	PAOZZ	96906	MS21919WDG12	CLAMP,LOOP UOC:V96,104	1
28	PAOZZ	96906	MS51860-54	LOCKNUT,TUBE FITTIN UOC:V96,104	1
29	PAOZZ	96906	MS27183-18	WASHER,FLAT UOC:V96,104	2
30	PAOZZ	19207	10949763	BRACKET,ANGLE UOC:V96,104	1
31	PAOZZ	96906	MS90725-68	SCREW,CAP,HEXAGON H UOC:V96,104	4
32	PAOZZ	96906	MS35207-267	SCREW,MACHINE UOC:V96,104	1
33	PAOZZ	96906	MS21919WDG16	CLAMP,LOOP UOC:V96,104	1
34	PAOZZ	19207	11589303	DECAL UOC:V96,104	1
35	PAOZZ	19207	10949514	BRACKET,FUEL FILTER UOC:V96,104	1

END OF FIGURE



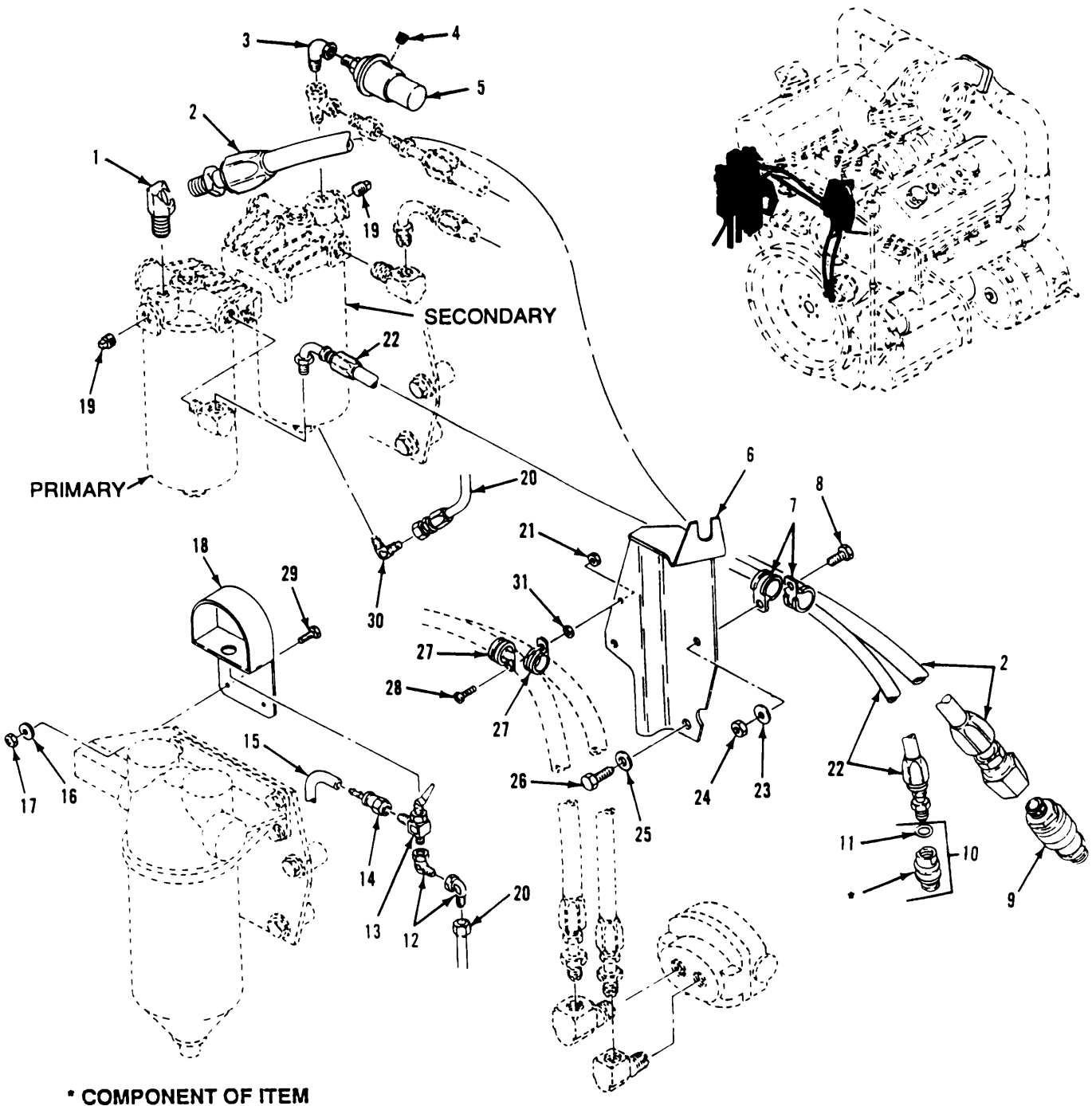

Figure 38. Engine Fuel Filter Lines  
(M548A3)

## SECTION II

TM9-2350-247-24P

(1) ITEM NO	(2) SMR CODE	(3) CAGEC	(4) PART NUMBER	(5) DESCRIPTION AND USABLE ON CODES(UOC)	(6) QTY
GROUP 0306 TANKS,LINES,FITTINGS, HEADERS CONTINUED FIG. 38 ENGINE FUEL FILTER LINES (M548A3)					
1	PAOZZ	19207	12313943-3	ELBOW,FLANGE TO BOS UOC:AP4	1
2	PAOZZ	19207	12313640	HOSE ASSEMBLY, NONME UOC:AP4	1
3	PAOZZ	19207	10932992-6	ELBOW, PIPE UOC:AP4	1
4	PAOZZ	96906	MS27769-2	PLUG, PIPE UOC:AP4	1
5	PAOZZ	19207	10874979	SWITCH,PRESSURE UOC:AP4	1
6	PAOZZ	19207	12313452	BRACKET,DOUBLE ANGL UOC:AP4	1
7	PAOZZ	96906	MS21333-125	CLAMP, LOOP UOC:AP4	2
8	PAOZZ	80204	B1821BH038F113N	SCREW,CAP,HEXAGON H UOC:AP4	1
9	PAOAA	91561	7112-049	COUPLING ASSEMBLY,Q UOC:AP4	1
10	PAOOZ	19207	10865913	COUPLING ASSEMBLY,Q UOC:AP4	1
11	PAOZZ	81349	M83248-1-113	PACKING,PREFORMED UOC:AP4	1
12	PAOZZ	96906	MS51521A4	ELBOW,TUBE UOC:AP4	2
13	PAOZZ	86768	T148-4B2P	VALVE, ANGLE UOC:AP4	1
14	PAOZZ	19207	9995342	ADAPTER, STRAIGHT, TU UOC:AP4	1
15	MOOZZ	19207	12313409-1	HOSE, NONMETALLIC MAKE FROM HOSE, P/ N 9995362 UOC:AP4	1
16	PAOZZ	96906	MS27183-10	WASHER, FLAT UOC:AP4	2
17	PAOZZ	96906	MS21044N4	NUT, SELF-LOCKING, HE UOC:AP4	2
18	PAOZZ	19207	12313947	BRACKET, MOUNTING UOC:AP4	1
19	PAOZZ	96906	MS20913-2S	PLUG, PIPE UOC:AP4	2
20	PAOZZ	96906	MS52103A040140R	HOSE ASSEMBLY, NONME UOC:AP4	1
21	PAOZZ	96906	MS21044N3	NUT, SELF-LOCKING, HE UOC:AP4	1
22	PAOZZ	19207	12313664	HOSE ASSEMBLY, NONME UOC:AP4	1
23	PAOZZ	96906	MS27183-14	WASHER, FLAT UOC:AP4	1

## SECTION II

TM9-2350-247-24P

(1) ITEM NO	(2) SMR CODE	(3) CAGEC	(4) PART NUMBER	(5) DESCRIPTION AND USABLE ON CODES(UOC)	(6) QTY
24	PAOZZ	96906	MS21044N6	NUT, SELF-LOCKING, HE UOC:AP4	1
25	PAOZZ	96906	MS27183-18	WASHER, FLAT UOC:AP4	2
26	PAOZZ	80204	B1821BH050C100N	SCREW, CAP, HEXAGON H UOC:AP4	2
27	PAOZZ	96906	MS21919WDG10	CLAMP, LOOP UOC:AP4	2
28	PAOZZ	96906	MS35207-265	SCREW, MACHINE UOC:AP4	1
29	PAOZZ	80204	B1821BH025F088N	BOLT, MACHINE UOC:AP4	2
30	PAOZZ	96906	MS51504A4-4	ELBOW, PIPE TO TUBE UOC:AP4	1
31	PAOZZ	96906	MS27183-8	WASHER, FLAT UOC:AP4	1

END OF FIUGRE



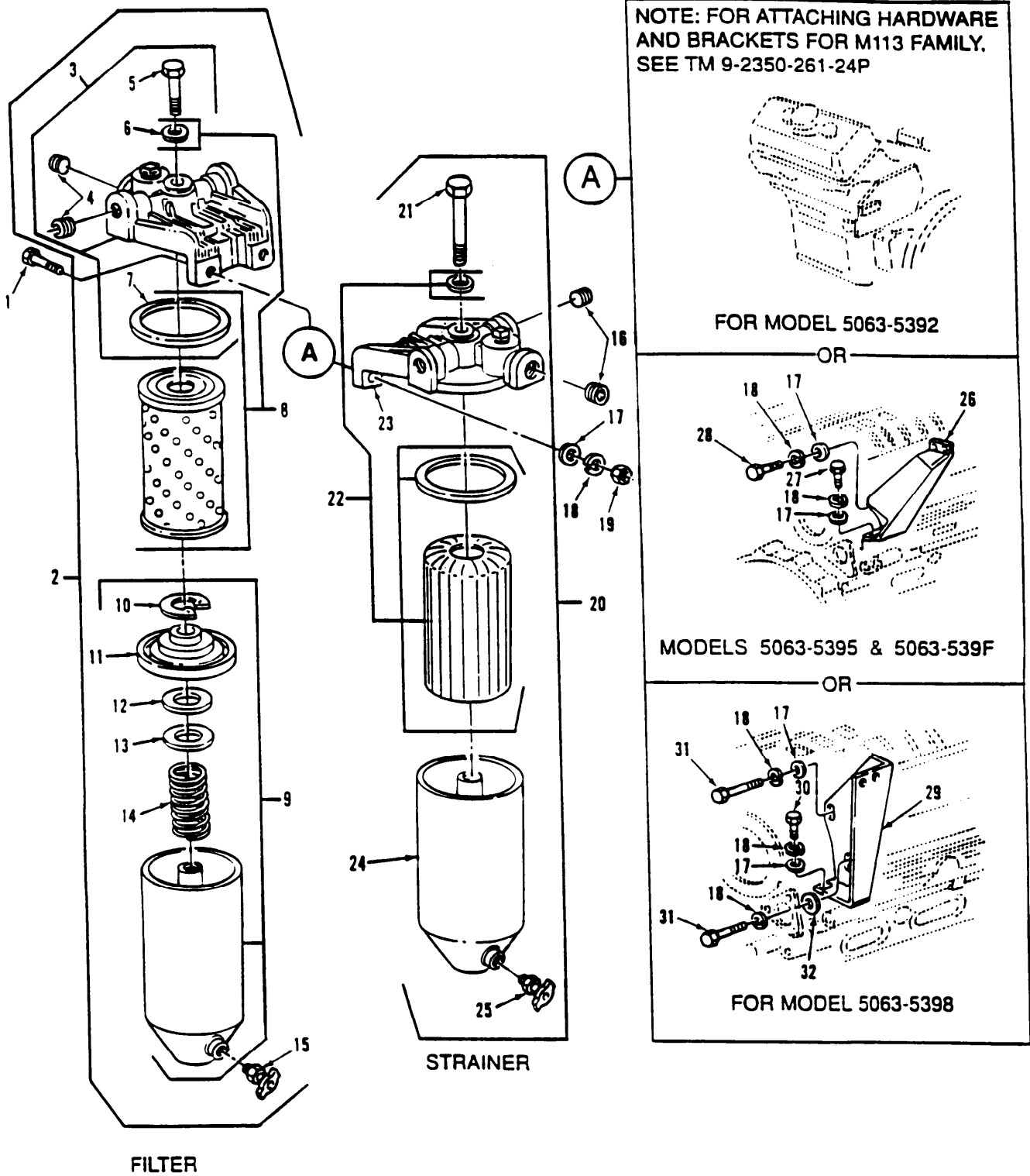

Figure 39. Fuel Filter and Strainer Assemblies

## SECTION II

TM9-2350-247-24P

(1) ITEM NO	(2) SMR CODE	(3) CAGEC	(4) PART NUMBER	(5) DESCRIPTION AND USABLE ON CODES(UOC)	(6) QTY
GROUP 0309 FUEL FILTERS FIG. 39 FUEL FILTER AND STRAINER ASSEMBLIES					
1	PAOZZ	80204	B1821BH038C300N	SCREW,CAP,HEXAGON H 3/8-16UNC-2AX3 GR8 UOC:C6V	2
2	PAOZZ	70040	T65	FILTER,FLUID	1
3	PAOZZ	72582	6436254	HEAD,FLUID FILTER	1
4	PAOZZ	81348	WW-P-471AASBCB	PLUG,PIPE UOC:C6V	2
5	PAOZZ	70040	5573723	BOLT,SHOULDER 3/8-24UNF-2AX1-15/16, FUEL FILTER	1
6	PAOZZ	70040	1503536	GASKET	1
7	PAOZZ	72582	5574161	GASKET	1
8	PAOZZ	79396	CW226MP	FILTER ELEMENT,FLUI	1
9	PAOZZ	72582	5575169	FILTER BODY,FLUID	1
10	PAOZZ	72582	5574120	RING,RETAINING	1
11	PAOZZ	72582	5574123	SEAT,FUEL FILTER EL	1
12	PAOZZ	30379	5574126	GASKET	1
13	PAOZZ	70040	0F209	SEAT,HELICAL COMPRE	1
14	PAOZZ	70040	5573736	SPRING,HELICAL,COMP	1
15	PAOZZ	96906	MS35782-5	COCK,DRAIN	1
16	PAOZZ	72582	8924517	PLUG,PIPE UOC:C6V	2
17	PAOZZ	96906	MS27183-14	WASHER,FLAT UOC:C6V	2
18	PAOZZ	96906	MS35338-46	WASHER,LOCK UOC:C6V	2
19	PAOZZ	96906	MS16286-3	NUT,PLAIN,HEXAGON UOC:C6V	2
20	PAOZZ	72582	5575824	FILTER ELEMENT,FLUI FUEL STRAINER. UOC:A6V,F6V	1
20	PAOZZ	70040	6436075	FILTER,FEED PRESSUR FUEL STRAINER UOC:C6V	1
21	PAOZZ	70040	0F592	BOLT,FUEL FILTER CO 3/8-24UNF- 2AX3-3/16, FUEL STRAINER	1
22	PAOZZ	70040	T552	FILTER ELEMENT,FLUI FUEL STRAINER	1
23	PAOZZ	30379	6436253	HEAD,FLUID FILTER UOC:C6V	1
23	PAOZZ	70040	6436746	COVER,FILTER UOC:C6V	1
24	PAOZZ	70040	5575893	SHELL ASSEMBLY,FILT	1
25	PAOZZ	96906	MS35782-5	COCK,DRAIN	1

END OF FIGURE



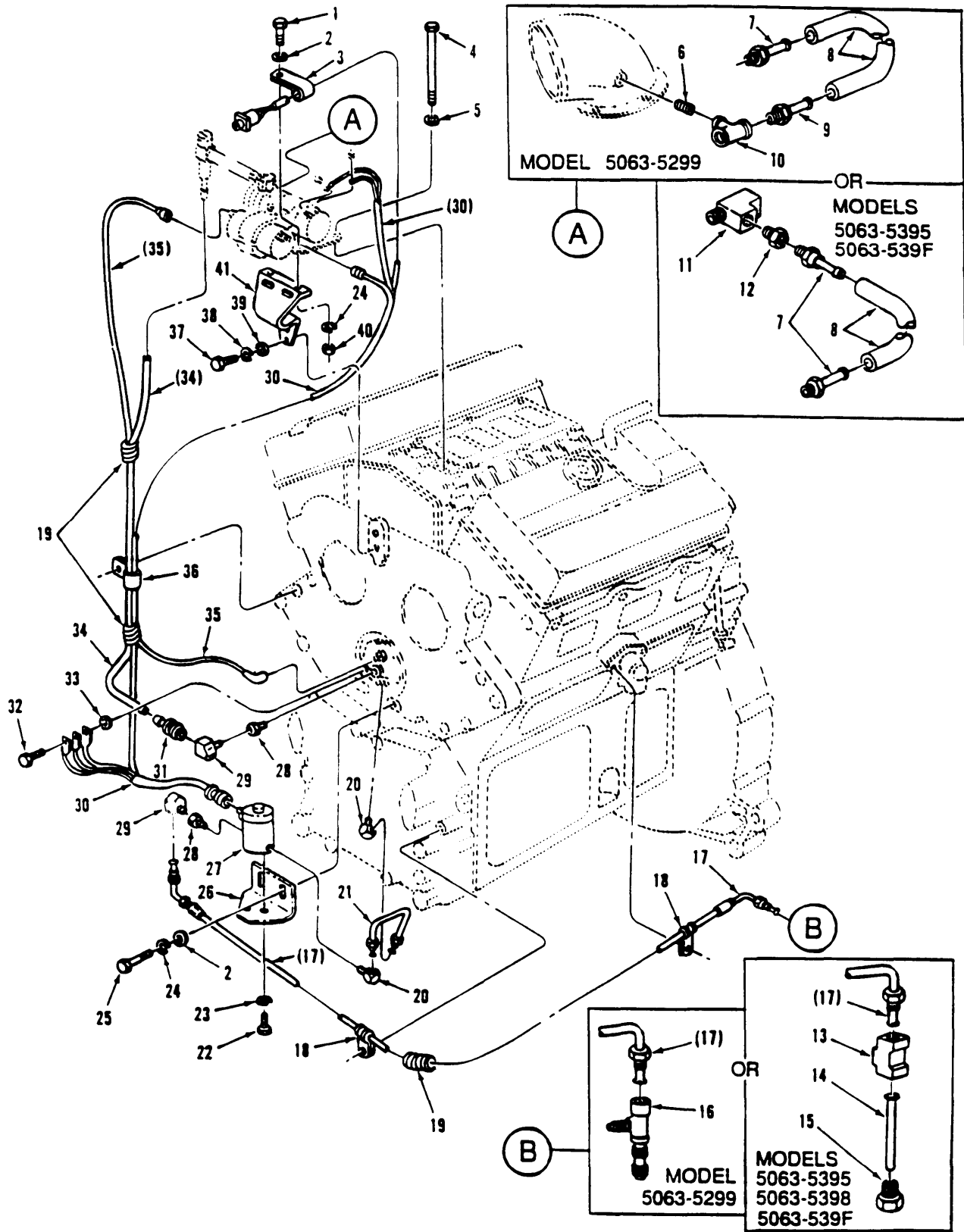

Figure 40. Air Box Heater Related Parts  
(M548A1, M1015A1)

## SECTION II

TM9-2350-247-24P

(1) ITEM NO	(2) SMR CODE	(3) CAGEC	(4) PART NUMBER	(5) DESCRIPTION AND USABLE ON CODES(UOC)	(6) QTY
GROUP 0311 ENGINE STARTING AIDS FIG. 40 AIR BOX HEATER RELATED PARTS (M548A1,M1015A1)					
1	PAOZZ	80204	B1821BH038C125N	SCREW,CAP,HEXAGON H 3/8-16UNC-2AX1- 1/4 GR8 UOC:A6V,F6V	2
2	PAOZZ	96906	MS27183-14	WASHER,FLAT UOC:A6V,F6V	4
3	PAOZZ	72582	5145429	CLIP UOC:A6V,F6V	1
4	PAOZZ	72582	5136323	SCREW,CAP,HEXAGON,H 7/16-14UNC- 2AX7 GR5 UOC:A6V,F6V	2
5	PAOZZ	72582	5131913	WASHER,FLAT UOC:A6V,F6V	2
6	PAOZZ	96906	MS51953-25B	NIPPLE,PIPE THREADS REQUIRE SEALANT EXCEPT FIRST AND LAST TWO THREADS UNCOATED, AIR INLET HSG UOC:A6V,F6V	1
7	PAOZZ	72589	5114049	FITTING,CYLINDER HE UOC:A6V,F6V	1
8	MOOZZ	00624	2565-6	HOSE,NONMETALLIC MAKE FROM HOSE,P/ N 2565-6 UOV:A6V,F6V	1
9	PAOZZ	72582	5113214	FITTING,CYLINDER,HE AIR INLET UOC:A6V,F6V	1
10	PAOZZ	29510	105417	TEE,PIPE UOC:A6V,F6V	1
16	PAOZZ	72582	5147858	FITTING UOC:A6V,F6V	1
17	PAOZZ	72582	5147883	HOSE ASSEMBLY,NONME UOC:A6V,F6V	1
18	PAOZZ	72582	5109020	CLAMP,LOOP UOC:A6V,F6V	2
19	PAOZZ	72582	5142470	TUBING,NONMETALLIC UOC:A6V,F6V	3
20	PAOZZ	72582	8925032	ELBOW,PIPE TO TUBE, SOLENOID VALVE & AIRBOX HEATER ASSY UOC:A6V,F6V	2
21	PAOZZ	72582	5145565	TUBE ASSEMLBY SOLENOID VALVE TO AIRBOX HEATER ASSY UOC:A6V,F6V	1
22	PAOZZ	96906	MS35207-264	SCREW,MACHINE 10-32UNF-2AX5/8, SOLENOID VALVE UOC:A6V,F6V	2
23	PAOZZ	96906	MS35338-43	WASHER,LOCK SOLENOID VALVE UOC:A6V,F6V	2
24	PAOZZ	96906	MS35338-46	WASHER,LOCK UOC:A6V,F6V	4
25	PAOZZ	80204	B1821BH038C250N	SCREW,CAP,HEXAGON H 3/8-16UNC-2AX2-	2

## SECTION II

TM9-2350-247-24P

(1) ITEM NO	(2) SMR CODE	(3) CAGEC	(4) PART NUMBER	(5) DESCRIPTION AND USABLE ON CODES(UOC)	(6) QTY
26	PBOZZ	72582	5132519	1/2 GR8 UOC:A6V,F6V BRACKET,ANGLE SOLENOID VALVE	1
27	PAOZZ	81978	X2628J	UOC:A6V,F6V VALVE,SOLENOID	
28	PAOZZ	79470	9995252-2	UOC:A6V,F6V COUPLING,PIPE SOLENOID VALVE & AIRBOX HEATER ASSY	2
29	PAOZZ	72582	8924161	UOC:A6V,F6V ELBOW,HOSE AIR PUMP AIR INLET PORT, 45 DEGREE ELBOW	1
30	PAOZZ	72582	5145566	UOC:A6V,F6V HARNES	1
31	PAOZZ	72582	5189294	UOC:A6V,F6V ADAPTER,STRAIGHT,TU AIR INLET HOSE AT AIRBOX HEATER ASSY	1
32	PAOZZ	80204	B1821BH031C113N	UOC:A6V,F6V BOLT,MACHINE 5/16-18UNC-2AX1-1/8 GR8	1
33	PAOZZ	02978	520275	UOC:A6V,F6V WASHER,FLAT	1
34	MOOZZ	01276	1525-4	UOC:A6V,F6V HOSE,NONMETALLIC MAKE FROM HOSE P/ N 1525-4	1
35	PAOZZ	72582	5142056	UOC:A6V,F6V WIRE IGNITION UNIT TO HEATER	
36	PAOZZ	24617	140582	UOC:A6V,F6V CLAMP, LOOP	1
37	PAOZZ	80204	B1821BH044C113N	UOC:A6V,F6V SCREW,CAP,HEXAGON H 7/16-14UNC- 2AX1-1/8 GR8	2
38	PAOZZ	96906	MS35338-47	UOC:A6V,F6V WASHER,LOCK	2
39	PAOZZ	96906	MS27183-16	UOC:A6V,F6V WASHER,FLAT	2
40	PAOZZ	96906	MS51967-8	UOC:A6V,F6V NUT,PLAIN,HEXAGON	2
41	PAOZZ	72582	5136207	UOC:A6V,F6V STRAP,RETAINING	1

END OF FIGURE



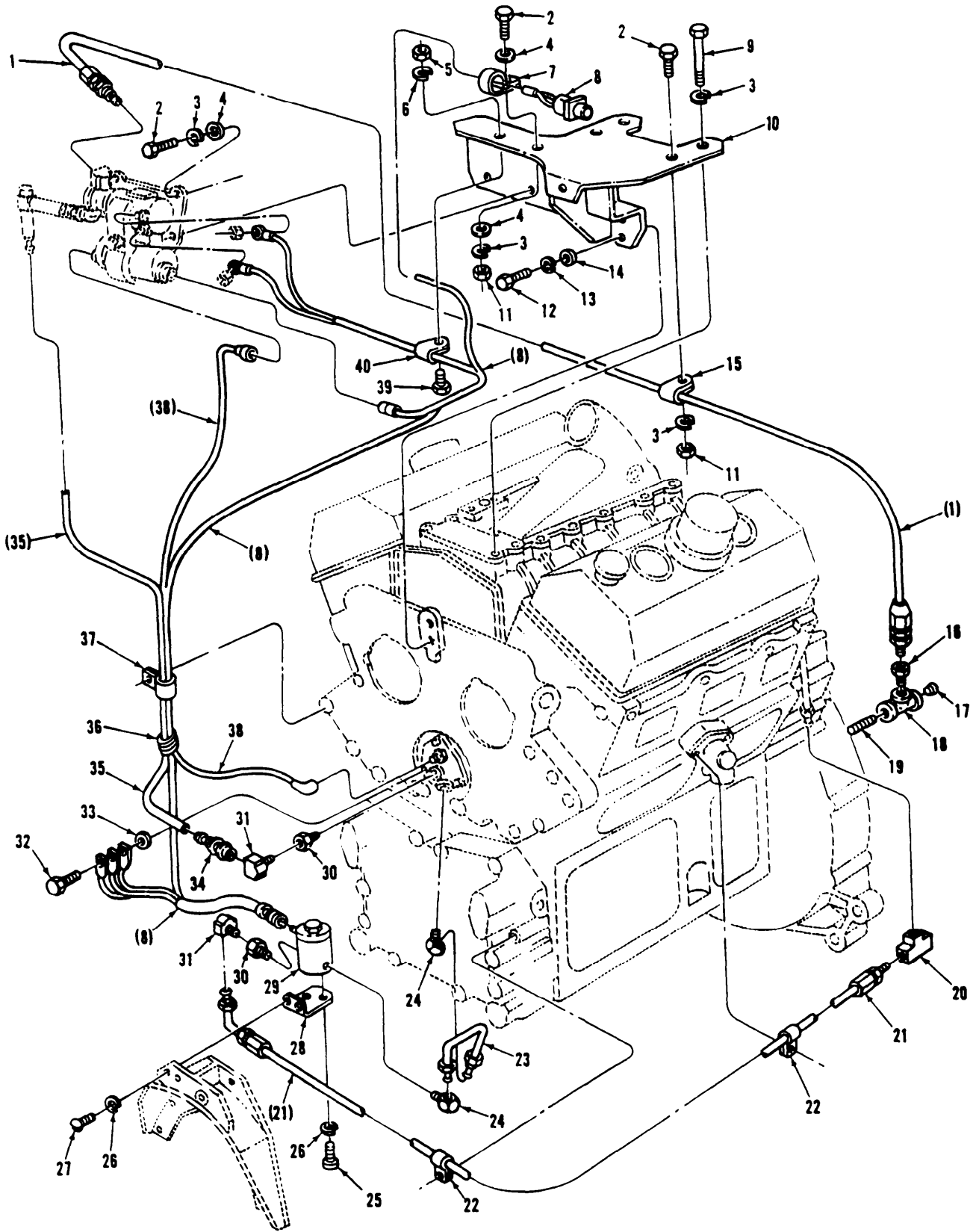

Figure 41. Air Box Heater Related Parts  
(M548A3)

## SECTION II

TM9-2350-247-24P

(1) ITEM NO	(2) SMR CODE	(3) CAGEC	(4) PART NUMBER	(5) DESCRIPTION AND USABLE ON CODES(UOC)	(6) QTY
GROUP 0311 ENGINE STARTING AIDS CONTINUED FIG. 41 AIR BOX HEATER RELATED PARTS (M548A3)					
1	PAOZZ	72582	5133829	HOSE ASSEMBLY, NONME AIR INLET TO AIR PUMP UOC: C6V	1
2	PAOZZ	80204	B1821BH038C075N	SCREW, CAP, HEXAGON H UOC: C6V	6
3	PAOZZ	96906	MS35338-46	WASHER, LOCK UOC: C6V	5
4	PAOZZ	96906	MS27183-14	WASHER, FLAT UOC: C6V	5
5	PAOZZ	96906	MS51967-2	NUT, PLAIN, HEXAGON UOC: C6V	1
6	PAOZZ	96906	MS35338-44	WASHER, LOCK UOC: C6V	1
7	PAOZZ	72582	5145429	CLIP UOC: C6V	1
8	PAOZZ	72582	5145566	HARNESSES UOC: C6V	1
9	PAOZZ	80204	B1821BH038C150N	SCREW, CAP, HEXAGON H 3/8-16UNC-2AX1- 1/2 GRB UOC: C6V	2
10	PAOZZ	72582	8926597	BRACKET, ANGLE UOC: C6V	1
11	PAOZZ	72582	123221	NUT, PLAIN, HEXAGON UOC: C6V	2
12	PAOZZ	80204	B1821BH044C113N	SCREW, CAP, HEXAGON H 7/16-14UNC- 2AX1 GRS UOC: C6V	2
13	PAOZZ	96906	MS35338-47	WASHER, LOCK UOC: C6V	2
14	PAOZZ	96906	MS27183-16	WASHER, FLAT UOC: C6V	2
15	PAOZZ	72582	2488022	CLAMP, LOOP AIR INLET HOSE UOC: C6V	1
16	PAOZZ	72582	9432266	CONNECTOR UOC: C6V	1
17	PAOZZ	72582	8924380	PLUG, PIPE UOC: C6V	1
18	PAOZZ	72423	1021-040	TEE, PIPE AIR INLET UOC: C6V	1
19	PAOZZ	81343	SAEJ9926F1G1	NIPPLE, PIPE UOC: C6V	1
20	PAOZZ	72582	173182	TEE, TUBE FUEL SPILL LINE AT LBK REAR HEAD UOC: C6V	1
21	PAOZZ	72582	5140399	HOSE ASSEMBLY, NONME FUEL INLET HOSE TO SOLENOID	1

## SECTION II

TM9-2350-247-24P

(1) ITEM NO	(2) SMR CODE	(3) CAGEC	(4) PART NUMBER	(5) DESCRIPTION AND USABLE ON CODES(UOC)	(6) QTY
22	PAOZZ	72582	5109020	UOC:C6V CLAMP,LOOP FUEL INLET HOSE	2
23	PAOZZ	19207	12313571	UOC:C6V TUBE ASSEMBLY,METAL SOLENOID TO HEATER	1
24	PAOZZ	72582	8925032	UOC:C6V ELBOW,PIPE TO TUBE SOLENOID OUTLET AND HEATER INLET	2
25	PAOZZ	96906	MS35207-264	UOC:C6V SCREW,MACHINE 10-32UNF-2AXX5/8, FUEL SOLENOID	2
26	PAOZZ	96906	MS35338-43	UOC:C6V WASHER,LOCK FUEL SOLENOID BRACKET	4
27	PAOZZ	96906	MS35207-263	UOC:C6V SCREW,MACHINE 10-32UNF-2AX1/2, SOLENOID BRKT	2
28	PBOZZ	19207	12313437	UOC:C6V BRACKET,MOUNTING FUEL SOLENOID	1
29	PAOZZ	81978	X2628J	UOC:C6V VALVE,SOLENOID	1
30	PAOZZ	79470	9995252-2	UOC:C6V COUPLING,PIPE SOLENOID INLET AND WATER AIR INLET	2
31	PAOZZ	79470	W400X5	UOC:C6V ELBOW,PIPE TO TUBE SOLENOID INLET AND HEATER AIR INLET	2
32	PAOZZ	80204	B1821BH031C113N	UOC:C6V BOLT,MACHINE 5/16-18UNC-2AX1-1/8 GR8	1
33	PAOZZ	02978	520275	UOC:C6V WASHER,FLAT	1
34	PAOZZ	72582	5189294	UOC:C6V ADAPTER,STRAIGHT,TU AIR HOSE AT HEATER INLET	1
35	MOOZZ	72582	5129627	UOC:C6V HOSE,METALLIC 28.00 IN. LG,MAKE FROM HOSE,P/N 152504,AIR HOSE,CHECK VALVE TO HEATER	1
36	PAOZZ	72582	5142470	UOC:C6V TUBING,NONMETALLIC	1
37	PAOZZ	24617	140582	UOC:C6V CLAMP,LOOP	1
38	PAOZZ	72582	5142056	UOC:C6V WIRE IGNITION UNIT TO HEATER	1
39	PAOZZ	80204	B1821BH025C075N	UOC:C6V SCREW,CAP,HEXAGON H 1/4-20UNC-2AX5/ 8 GR8	1
40	XBOZZ	72582	5134759	UOC:C6V CLIP,RETAINING	1

END OF FIGURE





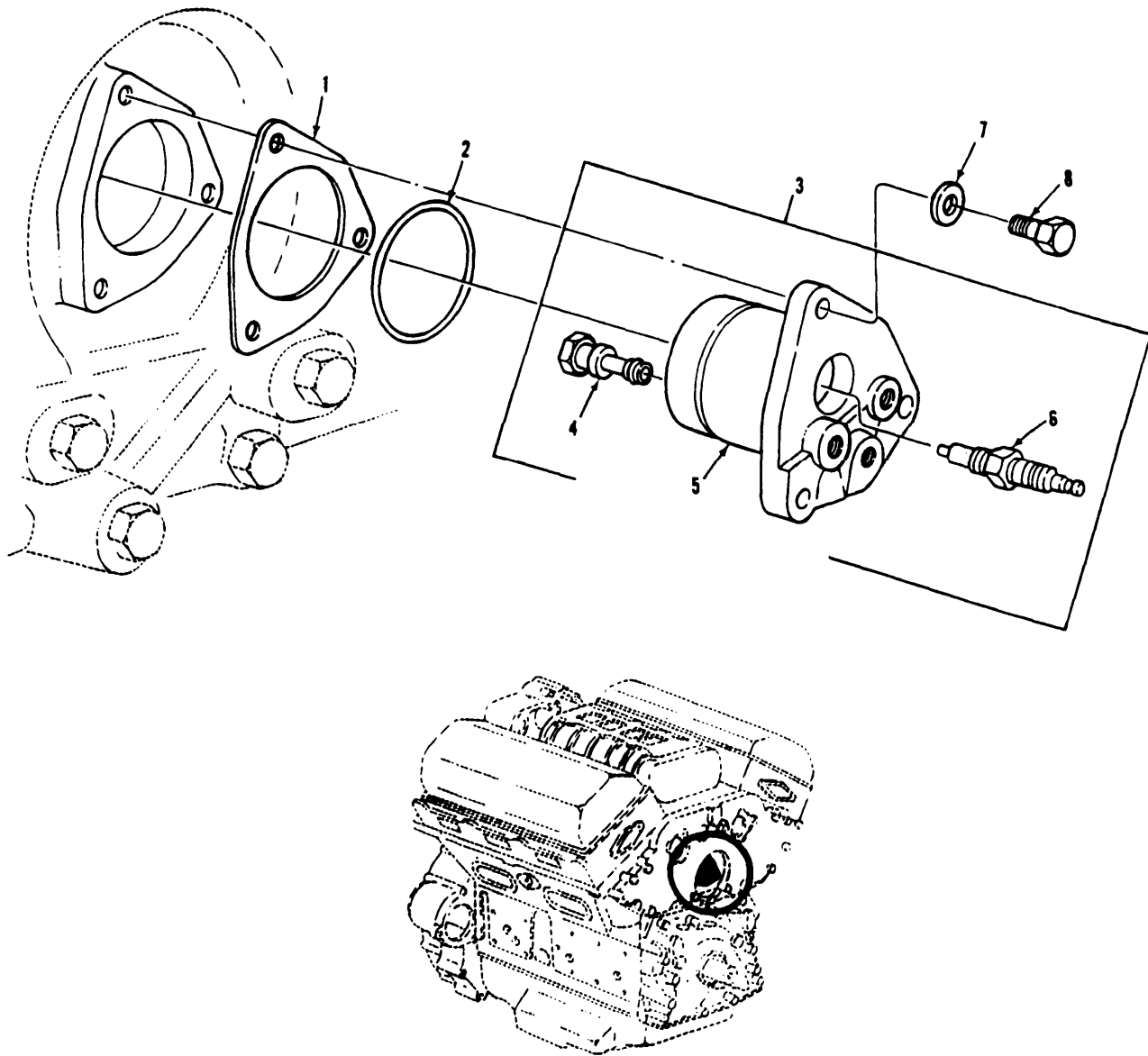

Figure 42. Air Box Heater Assembly

## SECTION II

TM9-2350-247-24P

(1) ITEM NO	(2) SMR CODE	(3) CAGEC	(4) PART NUMBER	(5) DESCRIPTION AND USABLE ON CODES(UOC)	(6) QTY
GROUP 0311 ENGINE STARTING AIDS					
CONTINUED					
FIG. 42 AIR BOX HEATER ASSEMBLY					
1	PAOZZ	72582	5109496	GASKET	1
2	PAOZZ	72582	5109517	PACKING, PREFORMED	1
3	PAOZZ	72582	5144367	HEATER ASSEMBLY	1
4	PAOZZ	72582	5232650	NOZZLE, FUEL INJECTI	1
5	PAOZZ	72582	5144325	BODY, AIR HEATER	1
6	PAOZZ	72582	5611416	IGNITER, SPARK, FUEL	1
7	PAOZZ	02978	520275	WASHER, FLAT	2
8	PAOZZ	80204	B1821BH031C088N	BOLT, MACHINE 5/16-18UNC-2AX7/8 GR8	2

END OF FIGURE

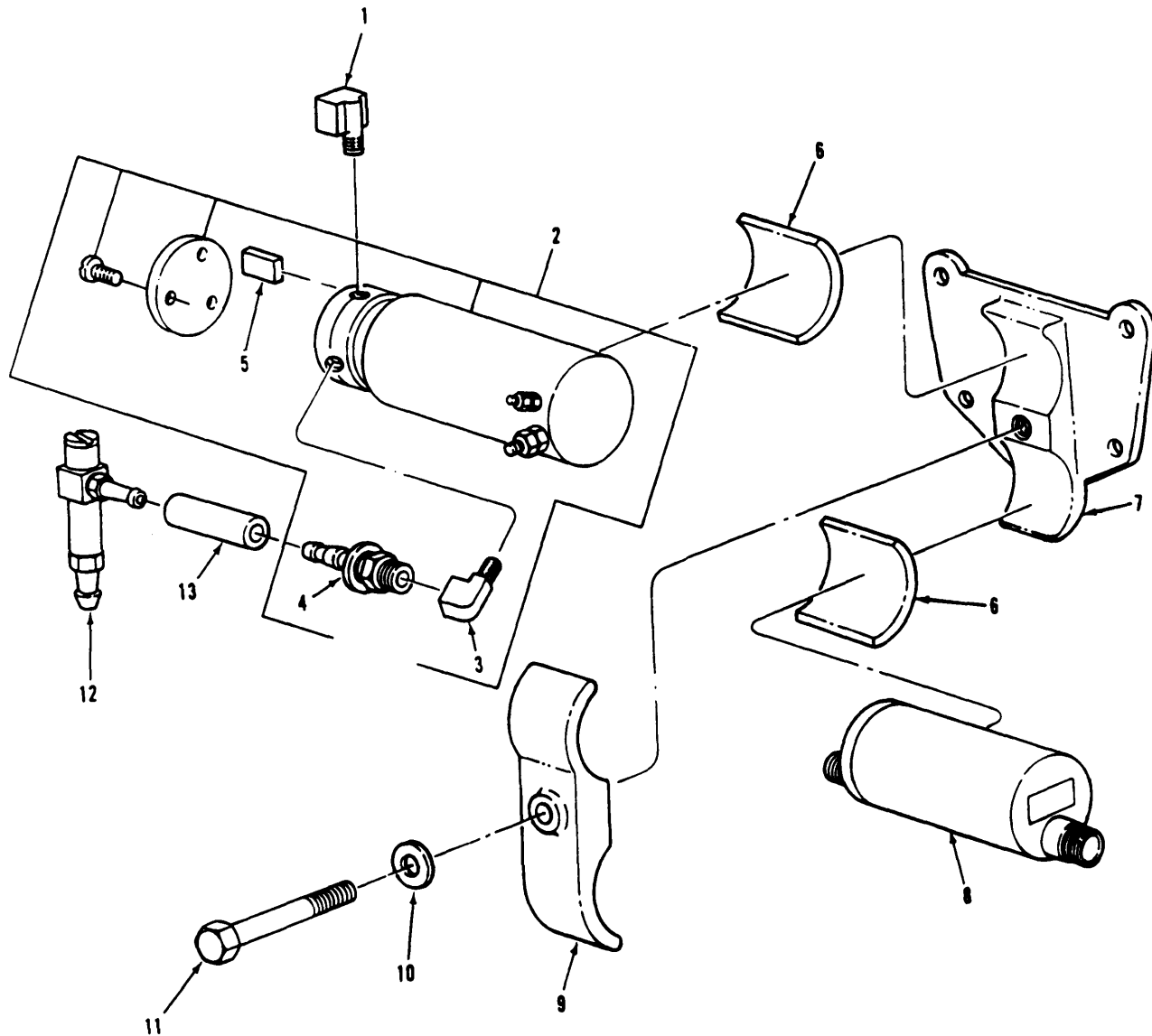

Figure 43. Air Pump, Ignition Coil, and Related Parts

## SECTION II

TM9-2350-247-24P

(1) ITEM NO	(2) SMR CODE	(3) CAGEC	(4) PART NUMBER	(5) DESCRIPTION AND USABLE ON CODES(UOC)	(6) QTY
GROUP 0311 ENGINE STARTING AIDS CONTINUED FIG. 43 AIR PUMP, IGNITION COIL, AND RELATED PARTS					
1	PAOZZ	72582	8924161	ELBOW,HOSE AIR PUMP AIR INLET PORT, 45 DEGREE ELBOW UOC:A6V,F6V	1
1	PAOZZ	73342	8925030	ELBOW,PIPE AIR PUMP INLET PORT, 90 DEGREE UOC:C6V	1
2	PAOZZ	72582	5142748	PUMP,FUEL,ELECTRICA	1
3	PAOZZ	79470	W400X5	ELBOW,PIPE TO TUBE AIR PUMP OUTLET	1
4	PAOZZ	72582	5189294	ADAPTER,STRAIGHT,TU AIR PUMP OUTLET HOSE	1
5	PAOZZ	72582	8921167	VANE SET AIR PUMP	1
6	PAOZZ	72582	5145223	PAD,CUSHIONING	2
7	PAOZZ	72582	5145427	BRACKET,VEHICULAR C	1
8	PAOZZ	50148	305001	IGNITION UNIT,MANIF	1
9	PAOZZ	72582	5145428	BRACKET,CLAMP	1
10	PAOZZ	96906	MS27183-15	WASHER,FLAT	1
11	PAOZZ	72582	5148932	BOLT 7/16-14UNC-2AX3-3/4 GR5	1
12	PAOZZ	72582	5145461	VALVE,CHECK AIR HOSE	1
13	MOOZZ	56161	10504962	HOSE,NONMETTALIC MAKE FROM HOSE P/ N 1525-4, 2.00 IN. LG	1

END OF FIGURE

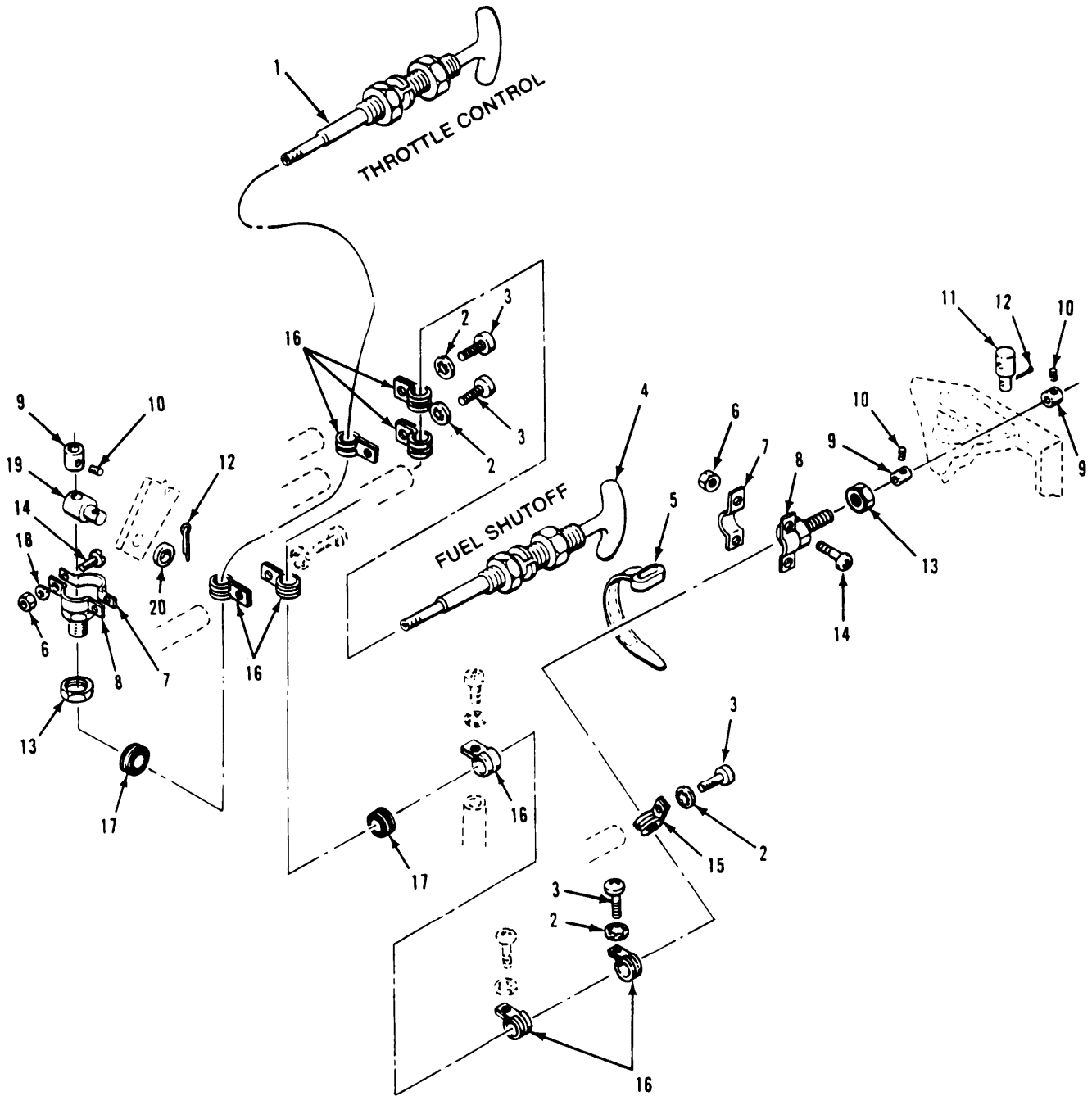

Figure 44. Throttle and Fuel Controls  
(M548A1, M1015A1)

## SECTION II

TM9-2350-247-24P

(1) ITEM NO	(2) SMR CODE	(3) CAGEC	(4) PART NUMBER	(5) DESCRIPTION AND USABLE ON CODES(UOC)	(6) QTY
GROUP 0312 ACCELERATOR, THROTTLE OR CHOKER CONTROLS FIG. 44 THROTTLE AND FUEL CONTROLS (M548A1, M1015A1)					
1	PAOZZ	19207	11589520-1	CONTROL ASSEMBLY, PU UOC:V96,104	1
2	PAOZZ	96906	MS35333-39	WASHER, LOCK UOC:V96,104	4
3	PAOZZ	96906	MS35206-264	SCREW, MACHINE UOC:V96,104	4
4	PAOZZ	19207	12381850	CONTROL ASSEMBLY, PU UOC:V96,104	1
5	PAOZZ	96906	MS3367-1-9	STRAP, TIEDOWN, ELECT UOC:V96,104	1
6	PAOZZ	96906	MS21083N3	NUT, SELF-LOCKING, HE UOC:V96,104	4
7	PAOZZ	19207	11589019	STRAP, RETAINING UOC:V96,104	2
8	PAOZZ	19207	11597879	ADAPTER, CABLE CLAMP UOC:V96,104	2
9	PAOZZ	19207	10866049	COLLAR, SHAFT UOC:V96,104	3
10	PAOZZ	96906	MS51963-34	SETSCREW UOC:V96,104	3
11	PAOZZ	19207	10932820	PIN, STRAIGHT, HEADED UOC:V96,104	1
12	PAOZZ	96906	MS24665-134	PIN, COTTER UOC:V96,104	2
13	PAOZZ	96906	MS21083N9	NUT, SELF-LOCKING, HE UOC:V96,104	2
14	PAOZZ	96906	MS35207-265	SCREW, MACHINE UOC:V96,104	4
15	PAOZZ	96906	MS21919WG10	CLAMP, LOOP UOC:V96,104	1
16	PAOZZ	96906	MS21919WG5	CLAMP, LOOP UOC:V96,104	8
17	PAOZZ	96906	MS35489-67	GROMMET, NONMETTALIC UOC:V96,104	2
18	PAOZZ	96906	MS20002-10	WASHER, FLAT UOC:V96,104	2
19	PAOZZ	19207	10861665	PIN, SHOULDER, HEADLE UOC:V96,104	1
20	PAOZZ	96906	MS27183-10	WASHER, FLAT UOC:V96,104	1

END OF FIGURE

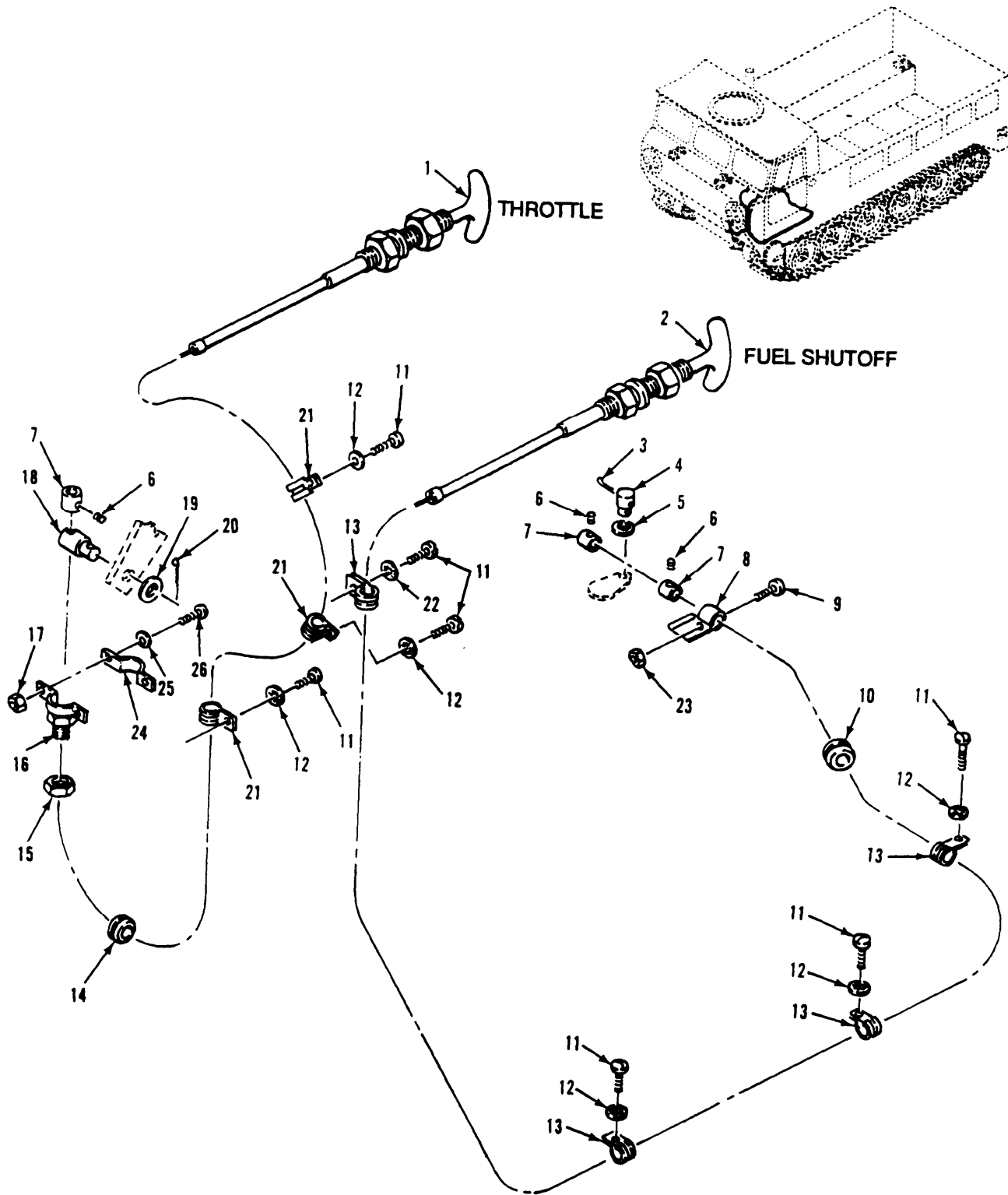

Figure 45. Throttle and Fuel Cutoff Controls  
(M548A3)

## SECTION II

TM9-2350-247-24P

(1) ITEM NO	(2) SMR CODE	(3) CAGEC	(4) PART NUMBER	(5) DESCRIPTION AND USABLE ON CODES(UOC)	(6) QTY
GROUP 0312 ACCELERATED, THROTTLE OR CHOKE CONTROLS CONTINUED FIG. 45 THROTTLE AND FUEL CUTOFF CONTROLS (M548A3)					
1	PAOZZ	19207	11589520-1	CONTROL ASSEMBLY, PU THROTTLE CONTROL UOC:AP4	1
2	PAOZZ	19207	11589520-6	CONTROL ASSEMBLY, PU FUEL SHUT-OFF CONTROL UOC:AP4	1
3	PAOZZ	96152	A82-1	PIN, COTTER UOC:AP4	1
4	PAOZZ	19207	10932820	PIN, STRAIGHT, HEADED UOC:AP4	1
5	PAOZZ	96906	MS27183-12	WASHER, FLAT UOC:AP4	1
6	PAOZZ	96906	MS51963-34	SETSCREW UOC:AP4	3
7	PAOZZ	19207	10866049	COLLAR, SHAFT UOC:AP4	3
8	PAOZZ	19207	11660779	CLAMP, LOOP UOC:AP4	1
9	PAOZZ	96906	MS35207-263	SCREW, MACHINE UOC:AP4	1
10	PAOZZ	96906	MS35489-39	GROMMET, NONMETALLIC UOC:AP4	1
11	PAOZZ	96906	MS35206-264	SCREW, MACHINE UOC:AP4	7
12	PAOZZ	96906	MS35333-39	WASHER, LOCK UOC:AP4	6
13	PAOZZ	96906	MS21919WDG6	CLAMP, LOOP UOC:AP4	4
14	PAOZZ	96906	MS35489-67	GROMMET, NONMETALLIC UOC:AP4	1
15	PAOZZ	96906	MS21083N9	NUT, SELF-LOCKING, HE UOC:AP4	1
16	PAOZZ	19207	11597879	ADAPTER, CABLE CLAMP UOC:AP4	1
17	PAOZZ	96906	MS21044N3	NUT, SELF-LOCKING, HE UOC:AP4	2
18	PAOZZ	19207	10861665	PIN, SHOULDER, HEADLE UOC:AP4	1
19	PAOZZ	96906	MS27183-10	WASHER, FLAT UOC:AP4	1
20	PAOZZ	96906	MS24665-134	PIN, COTTER UOC:AP4	1
21	PAOZZ	96906	MS21919WDG5	CLAMP, LOOP UOC:AP4	3
22	PAOZZ	96906	MS35338-43	WASHER, LOCK UOC:AP4	1



## SECTION II

TM9-2350-247-24P

(1) ITEM NO	(2) SMR CODE	(3) CAGEC	(4) PART NUMBER	(5) DESCRIPTION AND USABLE ON CODES(UOC)	(6) QTY
23	PAOZZ	96906	MS21083N3	NUT, SELF-LOCKING, HE UOC:AP4	1
24	PAOZZ	19207	11589019	STRAP, RETAINING UOC:AP4	1
25	PAOZZ	96906	MS20002-10	WASHER, FLAT UOC:AP4	
26	PAOZZ	96906	MS35207-265	SCREW, MACHINE UOC:AP4	2

END OF FIGURE



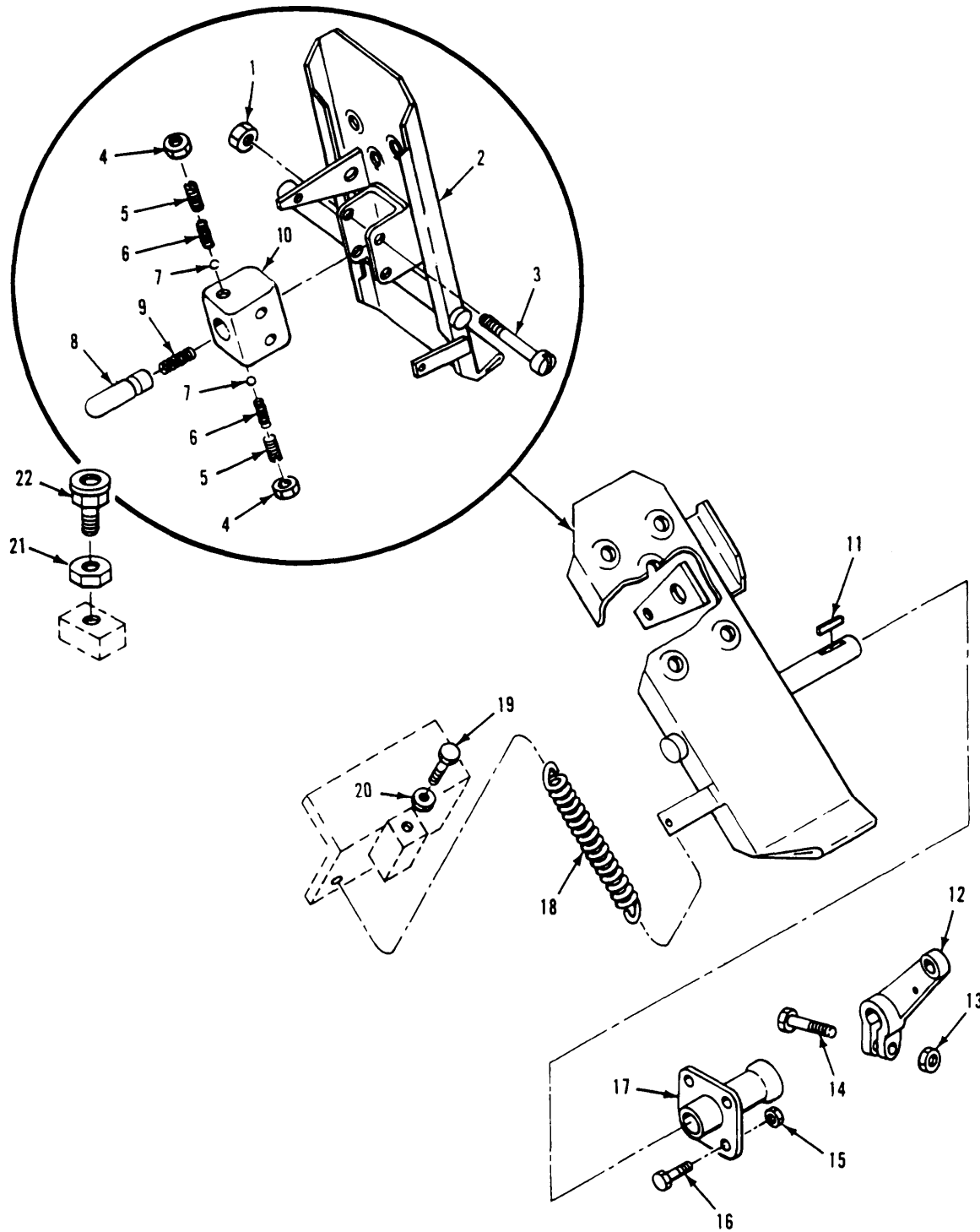

Figure 46. Accelerator Pedal and Linkage  
(M548A1, M1015A1)

## SECTION II

TM9-2350-247-24P

(1) ITEM NO	(2) SMR CODE	(3) CAGEC	(4) PART NUMBER	(5) DESCRIPTION AND USABLE ON CODES(UOC)	(6) QTY
GROUP 0312 ACCELERATOR, THROTTLE OR CHOKE CONTROLS CONTINUED FIG. 46 ACCELERATOR PEDAL AND LINKAGE (M548A1, M1015A1)					
1	PAOZZ	96906	MS21083N3	NUT, SELF-LOCKING, HE UOC:V96,104	2
2	PAOZZ	19207	11613177	PEDAL, CONTROL UOC:V96,104	1
3	PAOZZ	96906	MS35207-270	SCREW, MACHINE UOC,V96,104	2
4	PAOZZ	96906	MS35691-9	NUT, PLAIN, HEXAGON UOC:V96,104	2
5	PAOZZ	96906	MS51963-86	SETSCREW UOC:V96,104	2
6	PAOZZ	19207	10915182	SPRING, HELICAL, COMP PART OF KIT P/N 5703781 UOC:V96,104	2
7	PAOZZ	96906	MS19060-1014	BALL, BEARING PART OF KIT P/N 5703781 UOC:V96,104	2
8	PAOZZ	19207	10907504	PLUNGER, LINKAGE PART OF KIT P/N 5703781 UOC:V96,104	1
9	PAOZZ	19207	11647134	SPRING, HELICAL, COMP PART OF KIT P/N 5703781 UOC:V96,104	1
10	PAOZZ	19207	10942754	BLOCK, THROTTLE VALV UOC:V96,104	1
11	PAOZZ	96906	MS35756-6	KEY, WOODRUFF UOC:V96,104	1
12	PAOZZ	19207	10932844	LEVER, REMOTE CONTRO UOC:V96,104	1
13	PAOZZ	96906	MS21044N6	NUT, SELF-LOCKING, HE UOC:V96,104	1
14	PAOZZ	96906	MS18153-63	SCREW, CAP, HEXAGON H UOC:V96,104	1
15	PAOZZ	96906	MS21044N4	NUT, SELF-LOCKING, HE UOC:V96,104	4
16	PAOZZ	96906	MS90727-6	SCREW, CAP, HEXAGON H UOC:V96,104	4
17	PAOZZ	19207	10932984	GUIDE ASSEMBLY UOC:V96,104	1
18	PAOZZ	19207	10890305	SPRING, HELICAL, EXTE UOC:V96,104	1
19	PAOZZ	96906	MS51955-45	SETSCREW UOC:V96,104	1
20	PAOZZ	96906	MS35691-17	NUT, PLAIN, HEXAGON UOC:V96,104	1
21	PAOZZ	96906	MS35691-57	NUT, PLAIN, HEXAGON UOC:V96,104	1
22	PAOZZ	19207	11647593	SCREW, CAP, HEXAGON H UOC:V96,104	1

END OF FIGURE

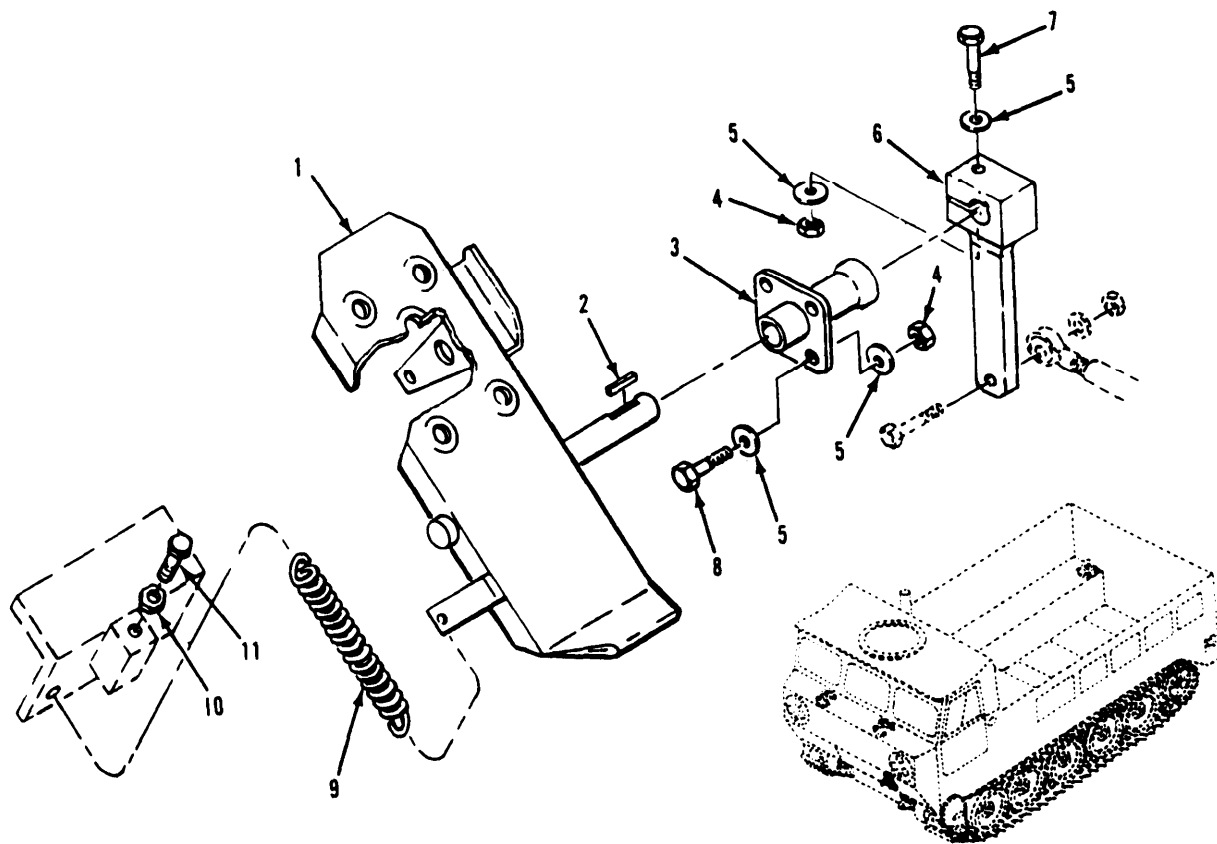

Figure 47. Accelerator Pedal  
(M548A3)

## SECTION II

TM9-2350-247-24P

(1) ITEM NO	(2) SMR CODE	(3) CAGEC	(4) PART NUMBER	(5) DESCRIPTION AND USABLE ON CODES(UOC)	(6) QTY
GROUP 0312 ACCELERATOR, THROTTLE OR CHOKE CONTROLS CONTINUED FIG. 47 ACCELERATOR PEDAL (M548A3)					
1	PAOZZ	19207	11613177	PEDAL, CONTROL UOC:AP4	1
2	PAOZZ	96906	MS35756-6	KEY, WOODRUFF UOC:AP4	1
3	PAOZZ	19207	10932984	GUIDE ASSEMBLY UOC:AP4	1
4	PAOZZ	96906	MS21044N4	NUT, SELF-LOCKING, HE UOC:AP4	5
5	PAOZZ	96906	MS27183-10	WASHER, FLAT UOC:AP4	10
6	PAOZZ	19207	12313579	LEVER, REMOTE CONTRO UOC:AP4	1
7	PAOZZ	80204	B1821BH025F200N	SCREW, CAP, HEXAGON H UOC:AP4	1
8	PAOZZ	80204	B1821BH025F100N	SCREW, CAP, HEXAGON H UOC:AP4	4
9	PAOZZ	19207	10890305	SPRING, HELICAL, EXTE UOC:AP4	1
10	PAOZZ	96906	MS35691-17	NUT, PLAIN, HEXAGON UOC:AP4	1
11	PAOZZ	96906	MS51955-45	SETSCREW UOC:AP4	1

END OF FIGURE

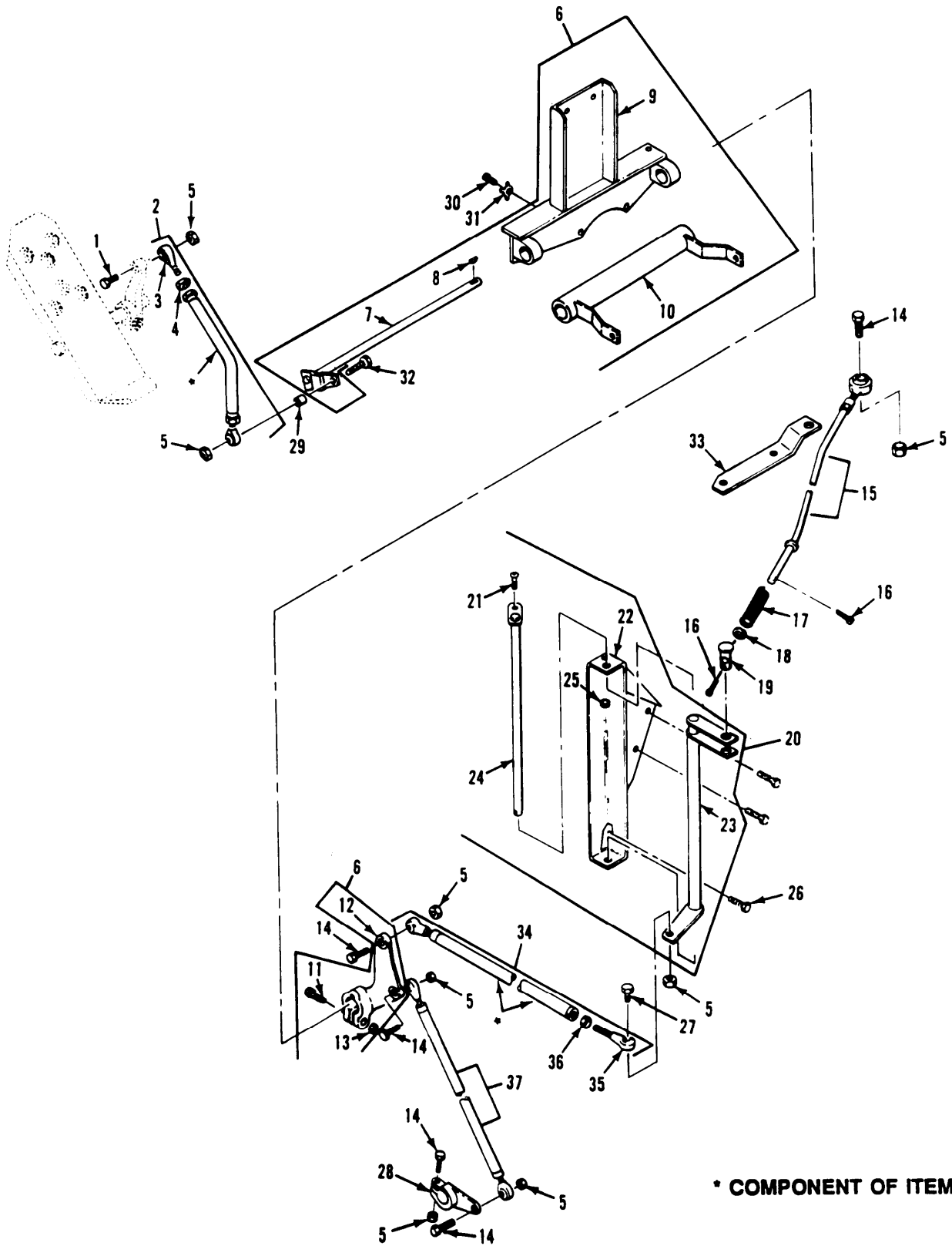

\* COMPONENT OF ITEM

Figure 48. Fuel Control Linkage  
(M548A1, M1015A1)

## SECTION II

TM9-2350-247-24P

(1) ITEM NO	(2) SMR CODE	(3) CAGEC	(4) PART NUMBER	(5) DESCRIPTION AND USABLE ON CODES(UOC)	(6) QTY
GROUP 0312 ACCELERATOR, THROTTLE OR CHOKE CONTROLS CONTINUED FIG. 48 FUEL CONTROL LINKAGE (M548A1,M1015A1)					
1	PAOZZ	96906	MS90727-35	BOLT, MACHINE UOC:V96,104	1
2	PAOOO	19207	10949678	CONNECTING LINK, RIG UOC:V96,104	1
3	PAOZZ	19207	10861604	BEARING, PLAIN, ROD E UOC:V96,104	1
4	PAOZZ	96906	MS35691-13	NUT, PLAIN, HEXAGON UOC:V96,104	1
5	PAOZZ	96906	MS21083N5	NUT, SELF-LOCKING, HE UOC:V96,104	8
6	PAOOO	19207	10949612	CROSS SHAFT, THROTT UOC:V96,104	1
7	PAOZZ	19207	10949618	SHAFT, THROTTLE CONT UOC:V96,104	1
8	PAOZZ	96906	MS20066-80	KEY, MACHINE UOC:V96,104	1
9	PAOZZ	19207	12269092	BRACKET, EYE, ROTATIN UOC:V96,104	1
10	PAOZZ	19207	12269091	LEVER, MANUAL CONTRO UOC:V96,104	1
11	PAOZZ	96906	MS90726-36	SCREW, CAP, HEXAGON H UOC:V96,104	1
12	PAOZZ	19207	12253192	BELL, CARRIAGE POSIT UOC:V96,104	1
13	PAOZZ	96906	MS21083N5	NUT, SELF-LOCKING, HE UOC:V96,104	1
14	PAOZZ	96906	MS90726-36	SCREW, CAP, HEXAGON H UOC:V96,104	5
15	PAOZZ	19207	10949644-1	CONNECTING LINK, RIG UOC:V96,104	1
16	PAOZZ	24617	103374	PIN, COTTER UOC:V96,104	2
17	PAOZZ	19207	10932832	SPRING, HELICAL, COMP UOC:V96,104	1
18	PAOZZ	96906	MS27183-14	WASHER, FLAT UOC:V96,104	1
19	PAOZZ	19207	10932855	PIN, STRAIGHT, HEADED UOC:V96,104	1
20	PAOZZ	19207	10932850	BRACKET, MOUNTING UOC:V96,104	1
21	PAOZZ	96906	MS35207-264	SCREW, MACHINE UOC:V96,104	1
22	PAOZZ	19207	10932851	BRACKET, MOUNTING UOC:V96,104	1
23	PAOZZ	19207	12269178	BELL, CRANK UOC:V96,104	1
24	PAOZZ	19207	10932969	PIVOT ROD, TRANSFER	1



## SECTION II

TM9-2350-247-24P

(1) ITEM NO	(2) SMR CODE	(3) CAGEC	(4) PART NUMBER	(5) DESCRIPTION AND USABLE ON CODES(UOC)	(6) QTY
25	PAOZZ	96906	MS21044N3	UOC:V96,104 NUT, SELF-LOCKING, HE	1
26	PAOZZ	80204	B1821BH038C375N	UOC:V96,104 SCREW, CAP, HEXAGON H	3
27	PAOZZ	96906	MS90726-34	UOC:V96,104 BOLT, MACHINE	1
28	PAOZZ	19207	10932840	UOC:V96,104 LEVER, REMOTE CONTRO	1
29	PAOZZ	19207	9098397	UOC:V96,104 SPACER, SLEEVE	1
30	PAOZZ	96906	MS18154-113	UOC:V96,104 SCREW, CAP, HEXAGON H	2
31	PAOZZ	19207	10917769	UOC:V96,104 WASHER, KEY	2
32	PAOZZ	96906	MS90726-37	UOC:V96,104 SCREW, CAP, HEXAGON H	1
33	PAOZZ	19207	11589342	UOC:V96,104 BRACKET, DOUBLE ANGL	1
34	PAOOO	19207	10932811-4	UOC:V96,104 CONNECTING LINK, RIG	1
35	PAOZZ	19207	10861604	UOC:V96,104 BEARING, PLAIN, ROD E	1
36	PAOZZ	96906	MS35691-13	UOC:V96,104 NUT, PLAIN, HEXAGON	1
37	PAOZZ	19207	10942862	UOC:V96,104 CONNECTING LINK, RIG	1

END OF FIGURE



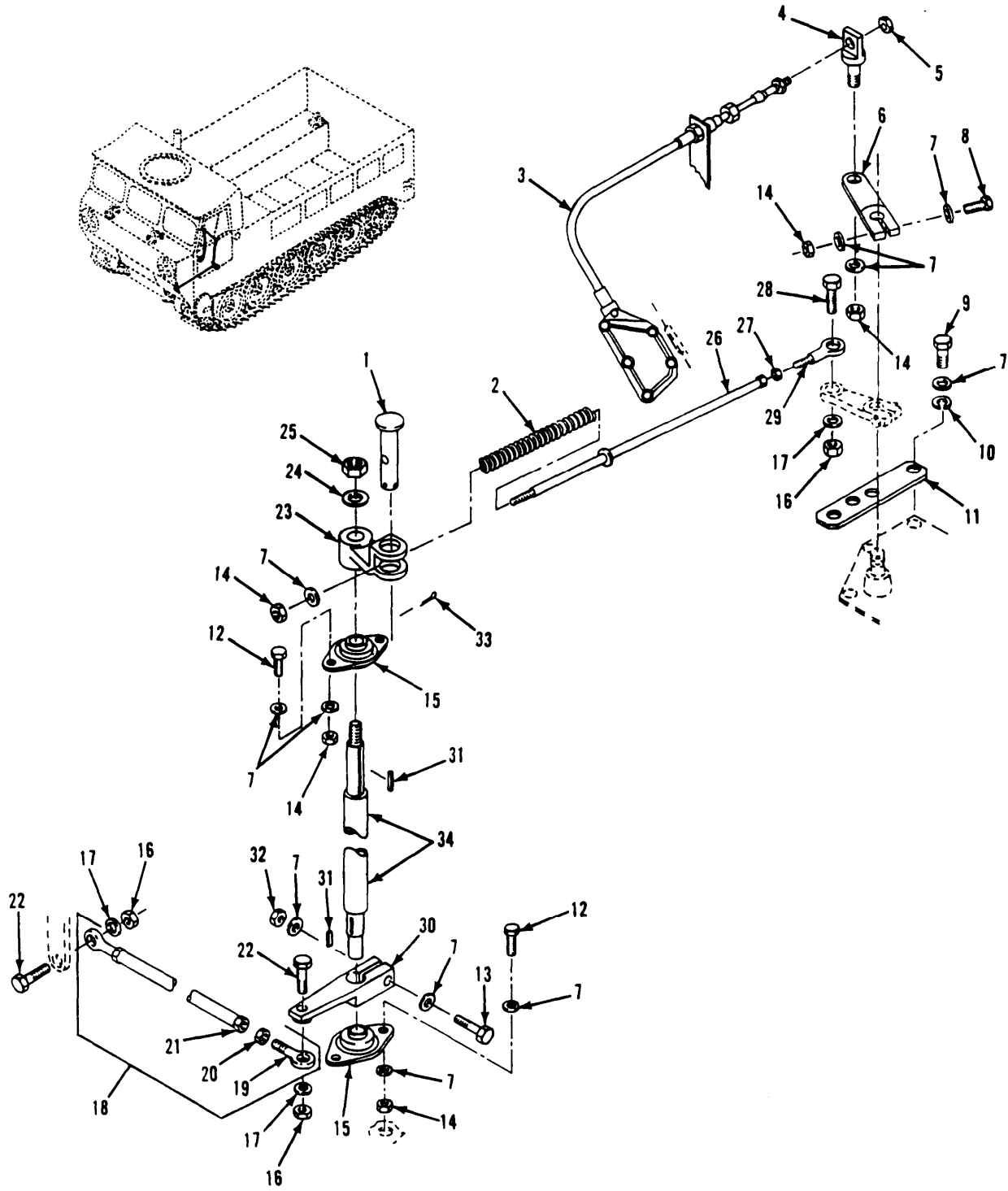

Figure 49. Fuel Control Linkage (M548A3)

## SECTION II

TM9-2350-247-24P

(1) ITEM NO	(2) SMR CODE	(3) CAGEC	(4) PART NUMBER	(5) DESCRIPTION AND USABLE ON CODES(UOC)	(6) QTY
GROUP 0312 ACCELERATOR, THROTTLE OR CHOKE CONTROLS CONTINUED FIG. 49 FUEL CONTROL LINKAGE (M548A3)					
1	PAOZZ	19207	10932855	PIN, STRAIGHT, HEADED UOC:AP4	1
2	PAOZZ	19207	10932832	SPRING, HELICAL, COMP UOC:AP4	1
3	PAOZZ	41625	D306529	MODULATOR, THROTTLE UOC:AP4	1
4	PAOZZ	19207	12313558	BOLT, SHOULDER UOC:AP4	1
5	PAOZZ	96906	MS35650-3252	NUT, PLAIN, HEXAGON UOC:AP4	1
6	PAOZZ	19207	12313563	LEVER, REMOTE CONTRO UOC:AP4	1
7	PAOZZ	96906	MS27183-10	WASHER, FLAT UOC:AP4	16
8	PAOZZ	80204	B1821BH025F138N	SCREW, CAP, HEXAGON H UOC:AP4	1
9	PAOZZ	80204	B1821BH025C100N	SCREW, CAP, HEXAGON H UOC:AP4	2
10	PAOZZ	96906	MS35338-44	WASHER, LOCK UOC:AP4	2
11	PAOZZ	19207	12313557	GAGE, PROFILE UOC:AP4	1
12	PAOZZ	80204	B1821BH025F100N	SCREW, CAP, HEXAGON H UOC:AP4	4
13	PAOZZ	80204	B1821BH025F200N	SCREW, CAP, HEXAGON H UOC:AP4	1
14	PAOZZ	96906	MS21083N4	NUT, SELF-LOCKING, HE UOC:AP4	7
15	PAOZZ	19207	12313659	BEARING, SLEEVE UOC:AP4	2
16	PAOZZ	96906	MS21044N5	NUT, SELF-LOCKING, HE UOC:AP4	3
17	PAOZZ	96906	MS27183-12	WASHER, FLAT UOC:AP4	3
18	PAOOO	19207	12313587	CONNECTING LINK, RIG UOC:AP4	1
19	PAOZZ	19207	10861604	BEARING, PLAIN, ROD E UOC:AP4	1
20	PAOZZ	96906	MS35691-13	NUT, PLAIN, HEXAGON UOC:AP4	1
21	PAOZZ	19207	10863447	NUT, SLEEVE UOC:AP4	1
22	PAOZZ	80204	B1821BH031F138N	SCREW, CAP, HEXAGON H UOC:AP4	2
23	PAOZZ	19207	12313637	CONNECTING LINK, RIG UOC:AP4	1
24	PAOZZ	96906	MS27183-18	WASHER, FLAT	1

## SECTION II

TM9-2350-247-24P

(1) ITEM NO	(2) SMR CODE	(3) CAGEC	(4) PART NUMBER	(5) DESCRIPTION AND USABLE ON CODES(UOC)	(6) QTY
25	PAOZZ	96906	MS51922-33	UOC:AP4 NUT, SELF-LOCKING, HE	1
26	PAOZZ	19207	12313586	UOC:AP4 CONNECTING LINK, RIG	1
27	PAOZZ	96906	MS35691-13	UOC:AP4 NUT, PLAIN, HEXAGON	1
28	PAOZZ	80204	B1821BH031F125N	UOC:AP4 SCREW, CAP, HEXAGON H	1
29	PAOZZ	19207	7966974	UOC:AP4 BEARING, PLAIN, ROD E	1
30	PAOZZ	19207	12313576	UOC:AP4 LEVER, REMOTE CONTRO	1
31	PAOZZ	96906	MS20066-183	UOC:AP4 KEY, MACHINE	2
32	PAOZZ	96906	MS21044N4	UOC:AP4 NUT, SELF-LOCKING, HE	1
33	PAOZZ	92871	G121224	UOC:AP4 PIN, COTTER	1
34	PAOZZ	19207	12313573	UOC:AP4 SHAFT, SHOULDERED	1

END OF FIGURE



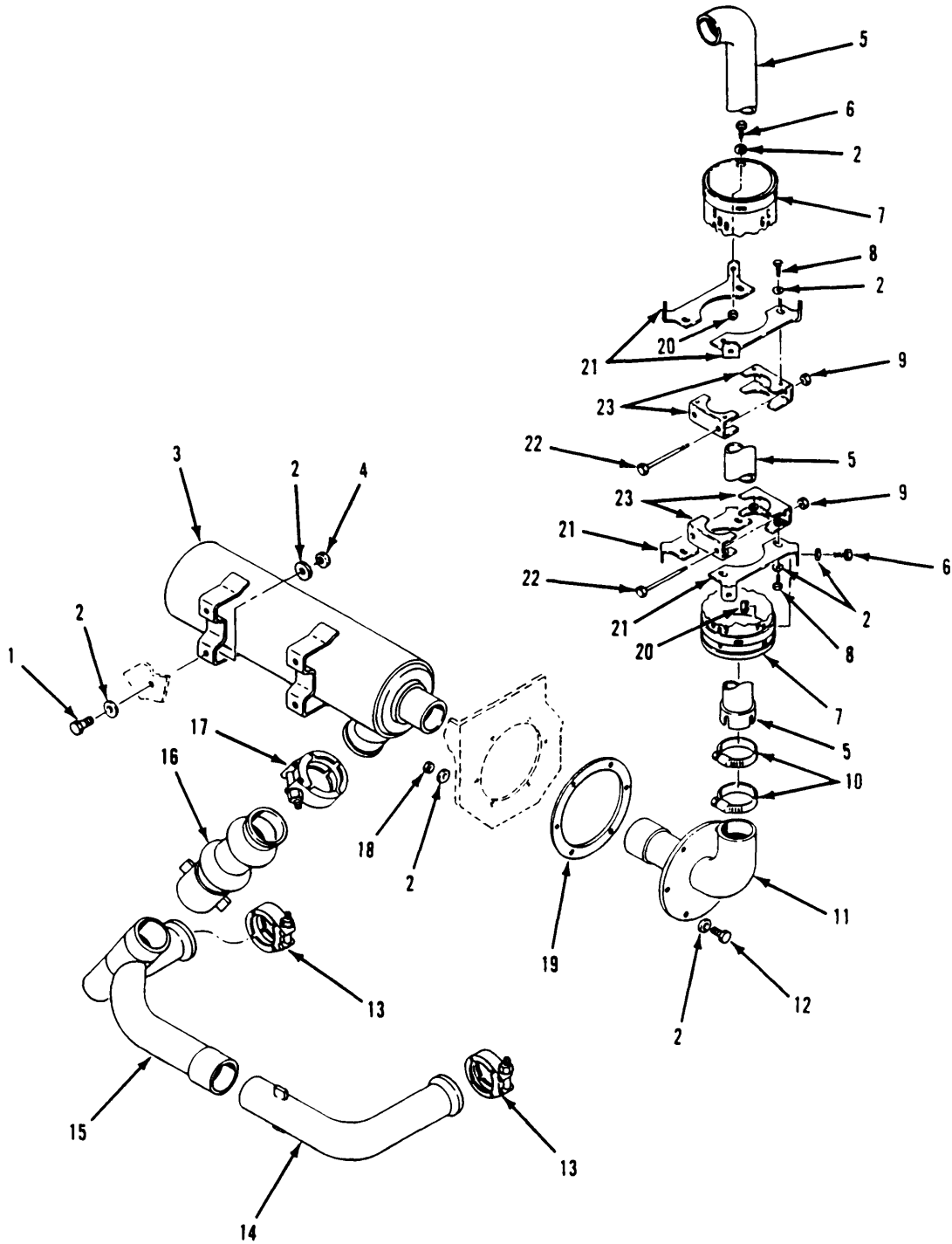

Figure 50. Muffler and Exhaust Pipes  
(M548A1, M1015A1)

## SECTION II

TM9-2350-247-24P

(1) ITEM NO	(2) SMR CODE	(3) CAGEC	(4) PART NUMBER	(5) DESCRIPTION AND USABLE ON CODES(UOC)	(6) QTY
GROUP 04 EXHAUST SYSTEM					
GROUP 0401 MUFFLER AND PIPES					
FIG. 50 MUFFLER AND EXHAUST PIPES (M548A1,M1015A1)					
1	PAOZZ	96906	MS90727-68	SCREW, CAP, HEXAGON H UOC:V96,104	4
2	PAOZZ	96906	MS27183-14	WASHER, FLAT UOC:V96,104	36
3	PAOZZ	19207	12269399	MUFFLER, EXHAUST UOC:V96,104	1
4	PAOZZ	96906	MS21045-6	NUT, SELF-LOCKING, HE UOC:V96,104	4
5	PAOZZ	19207	11664458	PIPE, EXHAUST UOC:V96,104	1
6	PAOZZ	80204	B1821BH038C100N	SCREW, CAP, HEXAGON H UOC:V96,104	8
7	PAOZZ	19207	12313287	GUARD, MUFFLER-EXHAU UOC:V96,104	1
8	PAOZZ	80204	B1821BH038C075N	SCREW, CAP, HEXAGON H UOC:V96,104	8
9	PAOZZ	96906	MS51922-33	NUT, SELF-LOCKING, HE UOC:V96,104	4
10	PAOZZ	96906	MS35842-15	CLAMP, HOSE UOC:V96,104	2
11	PAOZZ	19207	12269397	PIPE, EXHAUST UOC:V96,104	1
12	PAOZZ	96906	MS90726-60	SCREW, CAP, HEXAGON H UOC:V96,104	6
13	PAOZZ	19207	10875095	COUPLING, CLAMP, GROO UOC:V96,104	2
14	PAOZZ	19207	10949913	PIPE, EXHAUST UOC:V96,104	1
15	PAOZZ	19207	12269264	PIPE, EXHAUST UOC:V96,104	1
16	PAOZZ	19207	12269398	PIPE, EXHAUST UOC:V96,104	1
17	PAOZZ	94581	U5307S4-485SH	COUPLING, CLAMP, GROO UOC:V96,104	1
18	PAOZZ	96906	MS21046C6	NUT, SELF-LOCKING, HE UOC:V96,104	6
19	PAOZZ	19207	12269209	GASKET UOC:V96,104	1
20	PAOZZ	96906	MS51922-17	NUT, SELF-LOCKING, HE UOC:V96,104	8
21	PAOZZ	19207	12313284	BRACKET, MOUNTING UOC:V96,104	4
22	PAOZZ	802043	B1821BH050C550N	SCREW, CAP, HEXAGON H UOC:V96,104	4
23	PAOZZ	19207	12313281	BRACKET, DOUBLE ANGL UOC:V96,104	4

END OF FIGURE



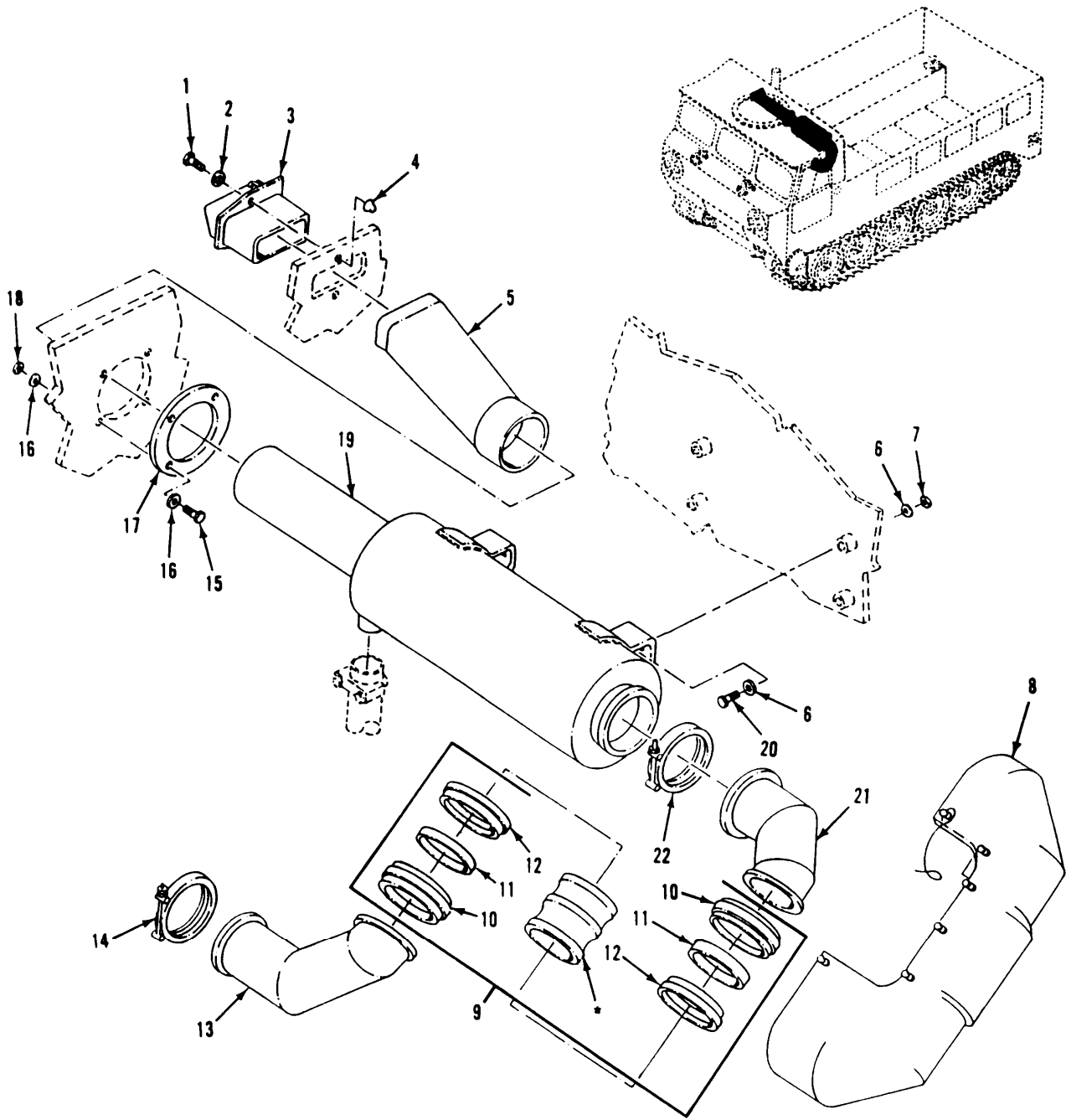

\* COMPONENT OF ITEM

Figure 51. Exhaust System Installation  
(M548A3)

## SECTION II

TM9-2350-247-24P

(1) ITEM NO	(2) SMR CODE	(3) CAGEC	(4) PART NUMBER	(5) DESCRIPTION AND USABLE ON CODES(UOC)	(6) QTY
GROUP 0401 MUFFLER AND PIPES CONTINUED FIG. 51 EXHAUST SYSTEM INSTALLATION (M548A3)					
1	PAOZZ	80204	B1821BH025F100N	SCREW, CAP, HEXAGON H UOC:AP4	2
2	PAOZZ	96906	MS27183-10	WASHER, FLAT UOC:AP4	2
3	PAOZZ	19207	11612690	CONNECTOR, EXHAUST P UOC:AP4	1
4	PAOZZ	73197	BN360-428-2	RIVET, BLIND UOC:AP4	2
5	PAOZZ	80212	12313464	CONNECTOR, EXHAUST P UOC:AP4	1
6	PAOZZ	96906	MS27183-14	WASHER, FLAT UOC:AP4	8
7	PAOZZ	96906	MS21045-6	NUT, SELF-LOCKING, HE UOC:AP4	4
8	PAOZZ	19207	12313868	INSULATION, COVER UOC:AP4	1
9	PAOZZ	55996	73-500MS	CLAMP, LOOP UOC:AP4	1
10	PAOZZ	55996	78-500MS	CLAMP, LOOP UOC:AP4	2
11	PAOZZ	55996	79-500MS	RING, RETAINING UOC:AP4	2
12	PAOZZ	55996	77-500	GASKET UOC:AP4	2
13	PAOZZ	19207	12313421	ELBOW, AIR CONDITION UOC:AP4	1
14	PAOZZ	00624	4404-525M	COUPLING, CLAMP, GROO UOC:AP4	1
15	PAOZZ	80204	B1821BH038F113N	SCREW, CAP, HEXAGON H UOC:AP4	4
16	PAOZZ	19207	10875413	WASHER, FLAT UOC:AP4	8
17	PAOZZ	80212	12313540	FLANGE, EXHAUST PIPE UOC:AP4	1
18	PAOZZ	96906	MS21046C6	NUT, SELF-LOCKING, HE UOC:AP4	4
19	PAOZZ	18265	WEM09-0543	MUFFLER, EXHAUST UOC:AP4	1
20	PAOZZ	80204	B1821BH038F125N	SCREW, CAP, HEXAGON H UOC:AP4	4
21	PAOZZ	19207	12313418	ELBOW, AIR CONDITION UOC:AP4	1
22	PAOZZ	19207	12296720	COUPLING, CLAMP, GROO UOC:AP4	1

END OF FIGURE

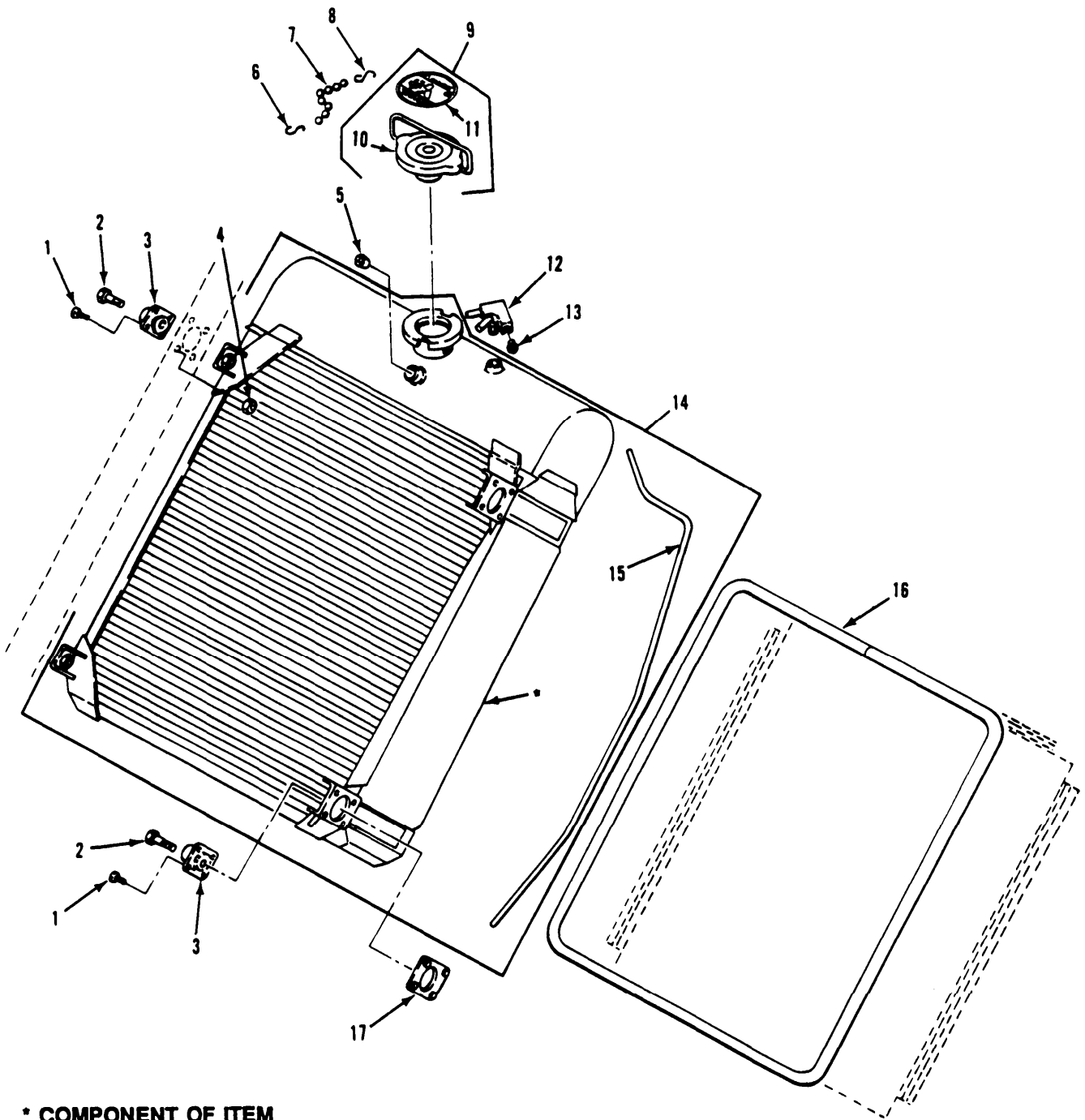

\* COMPONENT OF ITEM

Figure 52. Radiator and Mounting  
(M548A1, M1015A1)

## SECTION II

TM9-2350-247-24P

(1) ITEM NO	(2) SMR CODE	(3) CAGEC	(4) PART NUMBER	(5) DESCRIPTION AND USABLE ON CODES(UOC)	(6) QTY
GROUP 05 COOLING SYSTEM					
GROUP 0501 RADIATOR, EVAPORATIVE					
COOLER OR HEAT EXCHANGER					
FIG. 52 RADIATOR AND MOUNTING					
(M548A1,M1015A1)					
1	PAOZZ	96906	MS35207-263	SCREW, MACHINE UOC:V96,104	8
2	PAOZZ	80204	B1821BH038C175N	SCREW, CAP, HEXAGON H UOC:V96,104	4
3	PAOZZ	19207	8692778	MOUNT, RESILIENT UOC:V96,104	4
4	PAOZZ	96906	MS21044N3	NUT, SELF-LOCKING, HE UOC:V96,104	8
5	PAOZZ	96906	MS20913-3S	PLUG, PIPE UOC:V96,104	1
6	PAOZZ	96906	MS87006-23	HOOK,CHAIN,S UOC:V96,104	1
7	MOOZZ	19207	10932700P19	CHAIN, WELDED MAKE FROM CHAIN, P/N 10932700P UOC:V96,104	1
7	MOOZZ	81348	RRC271	CHAIN, WELDLES MAKE FROM CHAIN, P/N N RRC271 UOC:V96,104	1
8	PAOZZ	96906	MS87006-3	HOOK, CHAIN, S UOC:V96,104	1
9	PAOZZ	19207	12354874	CAP, FILLER OPENING UOC:V96,104	1
10	PAOZZ	19207	12354874	CAP, FILLER OPENING UOC:V96,104	1
11	PAOZZ	19207	12354960	MARKER, IDENTIFCATIO UOC:V96,104	1
12	PAOZZ	19207	11589362	MANIFOLD, AIR BLEED UOC:V96,104	1
13	PAOZZ	96906	MS20913-2S	PLUG, PIPE UOC:V96,104	1
14	PAOFH	67049	E292000	RADIATOR, ENGINE COO UOC:V96,104	1
15	MOOZZ	19207	12269450-1	TUBE, NONMETALLIC MAKE FROM TUBING, P/N 11678394 UOC:V96,104	1
16	PAOZZ	19207	11588725	SEAL, NONMETALLIC SP UOC:V96,104	1
17	PAOZZ	19207	11678264	PLATE ASSEMBLY UOC:V96,104	2

END OF FIGURE

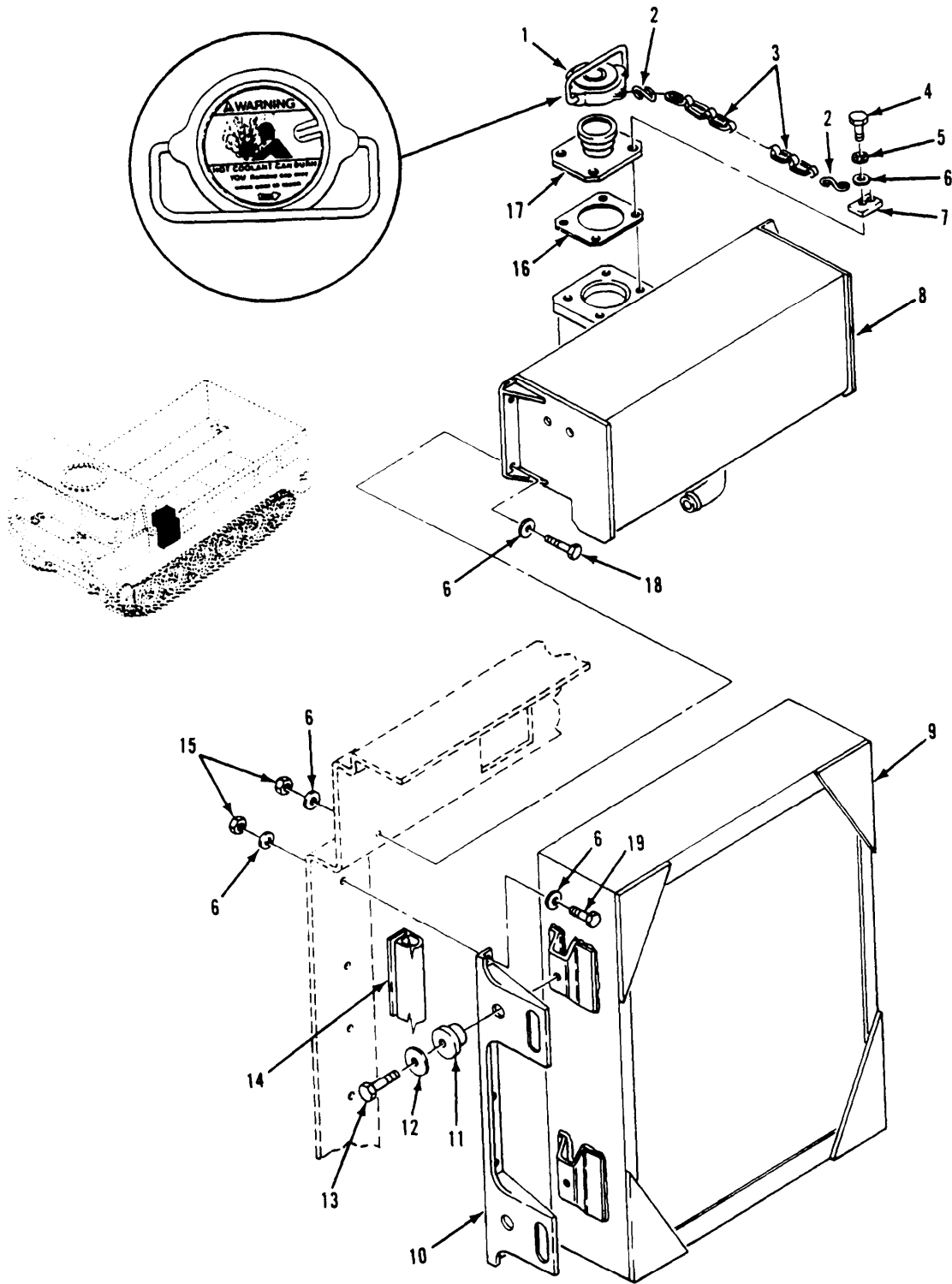

Figure 53. Radiator (M548A3)

## SECTION II

TM9-2350-247-24P

(1) ITEM NO	(2) SMR CODE	(3) CAGEC	(4) PART NUMBER	(5) DESCRIPTION AND USABLE ON CODES(UOC)	(6) QTY
GROUP 0501 RADIATOR, EVAPORATIVE COOLER OR HEAT EXCHANGER CONTINUED FIG. 53 RADIATOR (M548A3)					
1	PAOZZ	19207	12354874	CAP, FILLER OPENING UOC:AP4	1
2	PAOZZ	96906	MS87006-3	HOOK, CHAIN, S UOC:AP4	2
3	MOOZZ	19207	12313658-2	CHAIN, WELDLESS MAKE FROM CHAIN, P/ N NAS1455B1-600 UOC:AP4	1
4	PAOZZ	80204	B1821BH038C100N	SCREW, CAP, HEXAGON H UOC:AP4	4
5	PAOZZ	96906	MS35333-42	WASHER, LOCK UOC:AP4	4
6	PAOZZ	96906	MS27183-14	WASHER, FLAT UOC:AP4	32
7	PAOZZ	19207	10908129	BRACKET, COMMANDERS UOC:AP4	1
8	PAOZZ	19207	12313358	TANK SECTION, FLUID UOC:AP4	1
9	PAOFH	92857	22-4460	RADIATOR, ENGINE COO UOC:AP4	1
10	PAOZZ	19207	12350310	RETAINER, RADIATOR UOC:AP4	2
11	PAOZZ	19207	10920592	MOUNT, RESILIENT UOC:AP4	4
12	PAOZZ	19207	12313561	WASHER, FLAT UOC:AP4	4
13	PAOZZ	80204	B1821BH038C200N	SCREW, CAP, HEXAGON H UOC:AP4	4
14	MOOZZ	81349	MILR3065	NONMETALLIC SPECIAL MAKE FROM SEAL, P/N 10932464 UOC:AP4	V
15	PAOZZ	96906	MS21044N6	NUT, SELF-LOCKING, HE UOC:AP4	14
16	PAOZZ	19207	12253528	GASKET UOC:AP4	1
17	PAOZZ	19207	12253661	FILLER NECK UOC:AP4	1
18	PAOZZ	80204	B1821BH038F150N	SCREW, CAP, HEXAGON H UOC:AP4	4
19	PAOZZ	96906	MS18153-63	SCREW, CAP, HEXAGON H UOC:AP4	10

END OF FIGURE

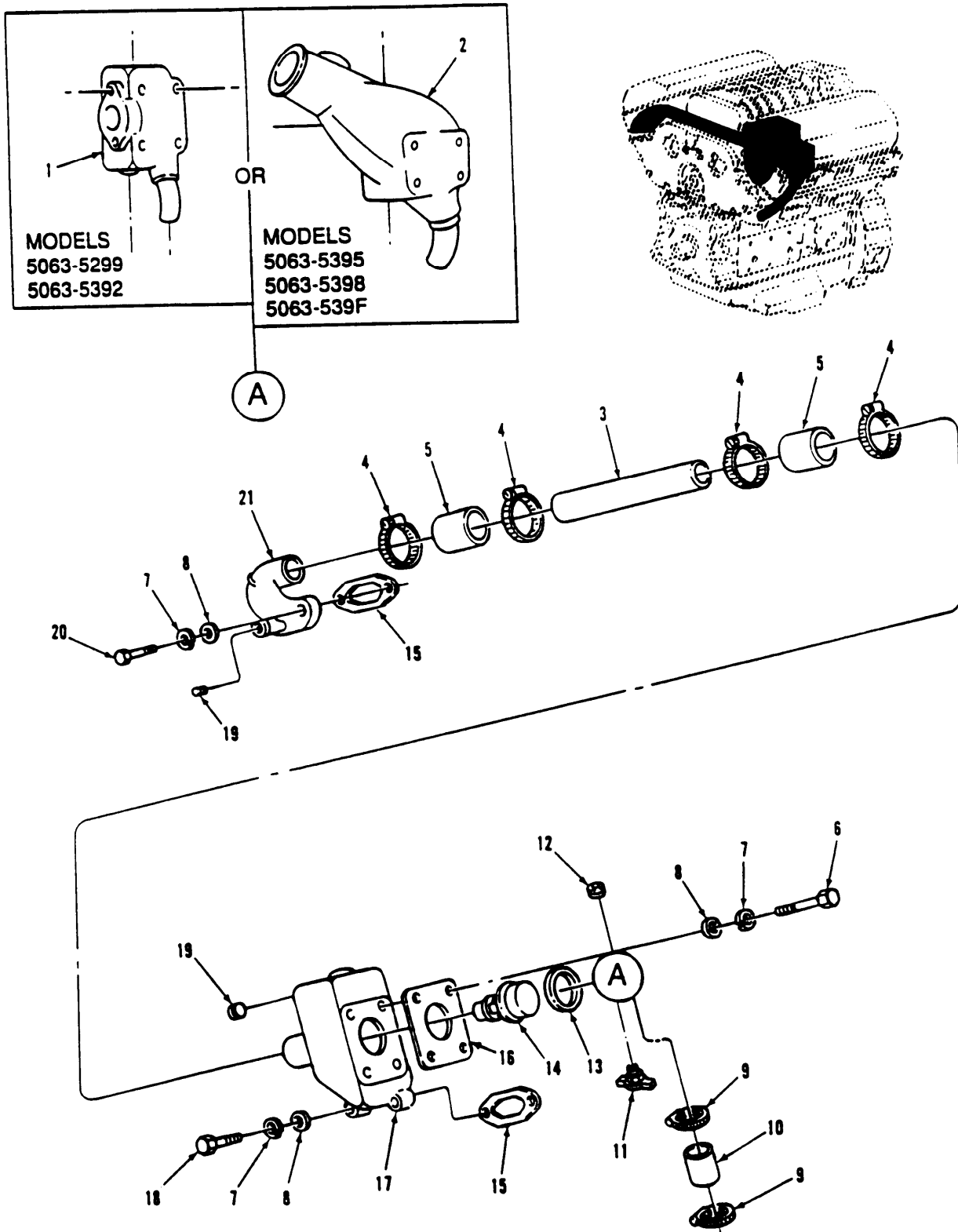

Figure 64. Thermostat, Housing, Lines, and Fittings

## SECTION II

TM9-2350-247-24P

(1) ITEM NO	(2) SMR CODE	(3) CAGEC	(4) PART NUMBER	(5) DESCRIPTION AND USABLE ON CODES(UOC)	(6) QTY
GROUP 0503 WATER MANIFOLD, HEADERS, THERMOSTATS AND HOUSING GASKET FIG. 54 THERMOSTAT, HOUSING, LINES, AND FITTINGS					
1	PAOZZ	72582	5135713	COVER ASSEMBLY LEFT BANK	1
3	PBOZZ	72582	5109680	TUBE, METAL PREFORME	1
4	PAOZZ	72582	23505048	CLAMP, HOSE	4
5	MOOZZ	72582	8921827	HOSE, NONMETALLIC MAKE FROM HOSE P/ N P/N 7F0368 2.0 IN LG	2
6	PAOZZ	80204	B1821BH038C375N	SCREW, CAP, HEXAGON H	4
7	PAOZZ	96906	MS35338-46	WASHER, LOCK	8
8	PAOZZ	96906	MS27183-14	WASHER, FLAT	8
9	PAOZZ	11083	1K6717	CLAMP, HOSE, WATER BYPASS TUBE	2
10	PAOZZ	72582	5104839	HOSE, PREFORMED WATER BYPASS TUBE	1
11	PAOZZ	24617	134519	COCK, DRAIN THERMOSTAT HSG COVER	1
12	PAOZZ	72582	8924517	PLUG, PIPE	1
13	PAOZZ	58312	3S9643-00	SEAL, PLAIN ENCASED	1
14	PAOZZ	72582	5106240	THERMOSTAT, FLOW CON 165F UOC:A6V,F6V	1
14	PAOZZ	72582	5102651	THERMOSTAT, FLOW CON 180 DEGREES F UOC:C6V	1
15	PAOZZ	72582	5116242	GASKET	2
16	PAOZZ	72582	5117786	GASKET	1
17	PBOZZ	72582	23501592	WATER OUTLET, ENGINE LEFT BANK	1
18	PAOZZ	80204	B1821BH038C225N	SCREW, CAP, HEXAGON H 3/8-16UNC-2AX2- 1/4 GR8	2
19	PAOZZ	72582	8923916	PLUG, PIPE	2
20	PAOZZ	80204	B1821BH038C175N	SCREW, CAP, HEXAGON H 3/8-16UNC-2AX1- 3/4 GR8	2
21	PB0ZZ	72582	5109549	ELBOW, FLANGE TO HOS WATER OUTLET, RBK	1

END OF FIGURE



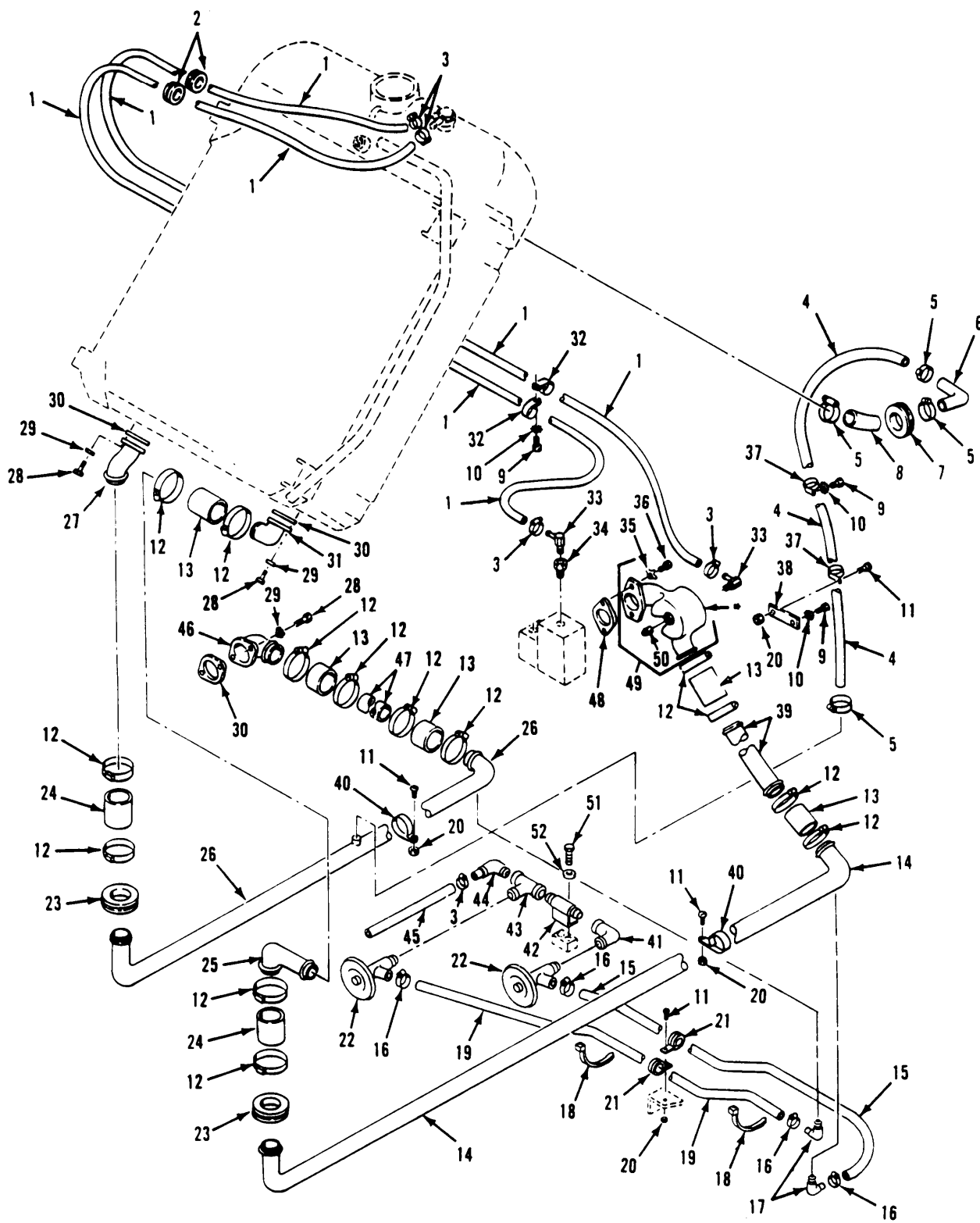

Figure 55. Radiator Hoses, Lines and Fittings  
(M548A1, M1015A1)

## SECTION II

TM9-2350-247-24P

(1) ITEM NO	(2) SMR CODE	(3) CAGEC	(4) PART NUMBER	(5) DESCRIPTION AND USABLE ON CODES(UOC)	(6) QTY
GROUP 0503 WATER MANIFOLD, HEADERS, THERMOSTATS AND HOUSING GASKET CONTINUED FIG. 55 RADIATOR HOSES, LINES AND FITTINGS (M548A1,M1015A1)					
1	MOOZZ	19207	12269422-5	HOSE, NONMETALLIC MAKE FROM HOSE, P/ N 11662995 UOC:V96,104	2
2	PAOZZ	96906	MS35489-51	GROMMET, NONMETALLIC UOC:V96,104	2
3	PAOZZ	96906	MS35842-11	CLAMP, HOSE UOC:V96,104	5
4	MOOZZ	19207	12269422-4	HOSE, NONMETALLIC MAKE FROM HOSE, P/ N 11662996 UOC:V96,104	1
5	PAOZZ	96906	MS35842-12	CLAMP, HOSE UOC:V96,104	4
6	PAOZZ	19207	11588727	TUBE, BENT, METALLIC UOC:V96,104	1
7	PAOZZ	96906	MS35489-58	GROMMET, NONMETALLIC UOC:V96,104	1
8	MOOZZ	19207	12269422-3	HOSE, NONMETALLIC MAKE FROM HOSE, P/ N 11662996 UOC:V96,104	1
9	PAOZZ	96906	MS35206-263	SCREW, MACHINE UOC:V96,104	3
10	PAOZZ	96906	MS35333-39	WASHER, LOCK UOC:V96,104	3
11	PAOZZ	96906	MS35207-264	SCREW, MACHINE UOC:V96,104	4
12	PAOZZ	96906	MS35842-14	CLAMP, HOSE UOC:V96,104	14
13	MOOZZ	19207	12269422-7	HOSE, NONMETALLIC MAKE FROM HOSE, P/ N 11662999 UOC:V96,104	5
14	PAOZZ	19207	11589478	TUBE, BENT, METALLIC UOC:V96,104	1
15	MOOZZ	19207	12269422-8	HOSE MAKE FROM HOSE, P/N 11662995 UOC:V96,104	1
16	PAOZZ	96906	MS35842-10	CLAMP, HOSE UOC:V96,104	4
17	PAOZZ	88044	AN842-6D	ELBOW, PIPE TO HOSE UOC:V96,104	2
18	PAOZZ	96906	MS3367-7-9	STRAP, TIEDOWN, ELECT UOC:V96,104	2
19	MOOZZ	19207	12269422-9	HOSE MAKE FROM HOSE, P/N 11662995 UOC:V96,104	1
20	PAOZZ	96906	MS21044N3	NUT, SELF-LOCKING, HE UOC:V96,104	4
21	PAOZZ	96906	MS21919WDG12	CLAMP, LOOP	2

(1) ITEM NO	(2) SMR CODE	(3) CAGEC	(4) PART NUMBER	(5) DESCRIPTION AND USABLE ON CODES(UOC)	(6) QTY
22	PAOZZ	19207	11669292	UOC:V96,104 COCK	2
23	PAOZZ	19207	11588722	UOC:V96,104 GROMMET, NONMETALLIC	2
24	MOOZZ	19207	12269422-6	UOC:V96,104 HOSE, NONMETALLIC MAKE FROM HOSE, P/ N 11662999	2
25	PAOZZ	19207	10949858	UOC:V96,104 ELBOW, WATER INLET	1
26	PAOZZ	19207	11589479	UOC:V96,104 TUBE,BENT, METALLIC	1
27	PAOZZ	19207	11597867	UOC:V96,104 ELBOW, ENGINE OUTLET	1
28	PAOZZ	80204	B1821BH044C100N	UOC:V96,104 SCREW, CAP, HEXAGON H	6
29	PAOZZ	19207	10861663	UOC:V96,104 WASHER, KEY	6
30	PAOZZ	19207	10932933	UOC:V96,104 GASKET	3
31	PAOZZ	19207	10943088	UOC:V96,104 ELBOW, HOSE TO FLANG	1
32	PAOZZ	96906	MS21322-42	UOC:V96,104 CLAMP, LOOP	2
33	PAOZZ	88044	AN842-6S	UOC:V96,104 ELBOW, PIPE TO HOSE	2
34	PAOZZ	88044	AN912-2D	UOC:V96,104 BUSHING, PIPE	1
35	PAOZZ	19207	10863380	UOC:V96,104 WASHER, KEY	2
36	PAOZZ	80204	B1821BH038C125N	UOC:V96,104 SCREW, CAP, HEXAGON H	2
37	PAOZZ	96906	MS21919WDG22	UOC:V96,104 CLAMP, LOOP	2
38	PAOZZ	19207	11617064	UOC:V96,104 SPACER, PLATE	1
39	PAOZZ	19207	12269419	UOC:V96,104 TUBE, BENT, METALLIC	1
40	PAOZZ	96906	MS21919WG40	UOC:V96,104 CLAMP, LOOP	2
41	PAOZZ	29215	JD691	UOC:V96,104 ELBOW, PIPE	1
42	PAOZZ	19207	12350341	UOC:V96,104 NIPPLE	1
43	PAOZZ	19207	10942796-5	UOC:V96,104 TEE	1
44	PAOZZ	88044	AN842-8D	UOC:V96,104 ELBOW, PIPE TO HOSE	1
45	MOOZZ	19207	12269422-10	UOC:V96,104 HOSE MAKE FROM HOSE, P/N 11662995-1	1
46	PAOZZ	19207	10949873	UOC:V96,104 ADAPTER, ELBOW, HOSE	1

## SECTION II

TM9-2350-247-24P

(1) ITEM NO	(2) SMR CODE	(3) CAGEC	(4) PART NUMBER	(5) DESCRIPTION AND USABLE ON CODES(UOC)	(6) QTY
47	PAOZZ	19207	11589480	TUBE, METALLIC UOC:V96,104	1
48	PAOZZ	19207	10949352	GASKET UOC:V96,104	1
49	PAOOO	19207	12269420	ELBOW, FLANGE TO TUB UOC:V96,104	1
50	PAOZZ	96906	MS27769D6	PLUG, PIPE UOC:V96,104	1
51	PAOZZ	80204	B1821BH038C075N	SCREW, CAP, HEXAGON H UOC:V96,104	2
52	PAOZZ	96906	MS27183-14	WASHER, FLAT UOC:V96,104	2

END OF FIGURE

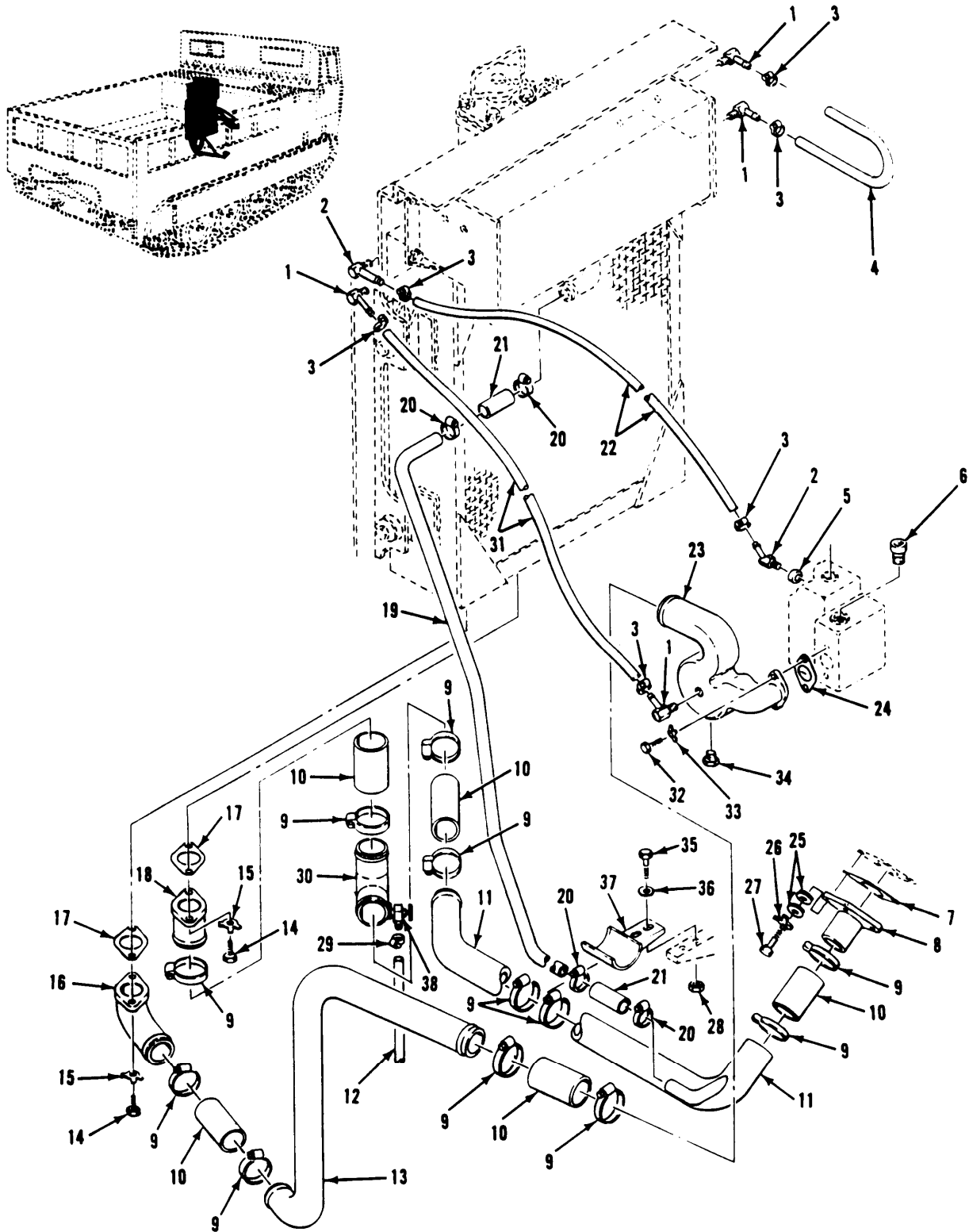

Figure 56. Radiator Hoses, Lines and Fittings (M548A3)

## SECTION II

TM9-2350-247-24P

(1) ITEM NO	(2) SMR CODE	(3) CAGEC	(4) PART NUMBER	(5) DESCRIPTION AND USABLE ON CODES(UOC)	(6) QTY
				GROUP 0503 WATER MANIFOLD, HEADERS, THERMOSTATS AND HOUSING GASKET CONTINUED FIG. 56 RADIATOR HOSES, LINES AND FITTINGS (M548A3)	
1	PAOZZ	96906	MS24519-4	ELBOW, PIPE TO HOSE UOC:AP4	4
2	PAOZZ	96906	MS24518-4	ELBOW, PIPE TO HOSE UOC:AP4	2
3	PAOZZ	96906	MS35842-10	CLAMP, HOSE UOC:AP4	6
4	MOOZZ	19207	12313382-5	HOSE, NONMETALLIC MAKE FROM HOSE, P/ N 11662995 UOC:AP4	1
5	PAOZZ	81348	WW-P-471-BDQBUDB	BUSHING, PIPE UOC:AP4	1
6	PAOZZ	96906	MS20913-3D	PLUG, PIPE UOC:AP4	2
7	PAOZZ	19207	12313471	GASKET UOC:AP4	1
8	PAOZZ	19207	12313348	ELBOW, FLANGE TO HOS UOC:AP4	1
9	PAOZZ	96906	MS35842-14	CLAMP, HOSE UOC:AP4	12
10	MOOZZ	19207	12313382-1	HOSE, NONMETALLIC MAKE FROM HOSE, P/ N 11662999 UOC:AP4	5
11	PAOZZ	19207	12313431	TUBE, BENT, METALLIC UOC:AP4	1
12	MOOZZ	19207	12313382-6	HOSE MAKE FROM HOSE, P/N 11662995-2 UOC:AP4	1
13	PAOZZ	19207	12313423	TUBE, BENT, METALLIC UOC:AP4	1
14	PAOZZ	80204	B1821BH044C125N	SCREW, CAP, HEXAGON H UOC:AP4	4
15	PAOZZ	19207	10861663	WASHER, KEY UOC:AP4	4
16	PAOZZ	19207	12313447	ELBOW, FLANGE TO HOS UOC:AP4	1
17	PAOZZ	19207	10932933	GASKET UOC:AP4	2
18	PAOZZ	19207	12313445	ADAPTER, STRAIGHT, FL UOC:AP4	1
19	PAOZZ	19207	12313719	TUBE, BENT, METALLIC UOC:AP4	1
20	PAOZZ	96906	MS35842-12	CLAMP, HOSE UOC:AP4	4
21	MOOZZ	19207	12313382-3	HOSE, NONMETALLIC MAKE FROM HOSE, P/ N 11662996 UOC:AP4	2

## SECTION II

TM9-2350-247-24P

(1) ITEM NO	(2) SMR CODE	(3) CAGEC	(4) PART NUMBER	(5) DESCRIPTION AND USABLE ON CODES(UOC)	(6) QTY
22	MOOZZ	19207	12313382-4	HOSE, NONMETALLIC MAKE FROM HOSE, P/ N 11662995 UOC:AP4	1
23	PAOZZ	19207	12313419	ELBOW, FLANGE TO HOS UOC:AP4	1
24	PAOZZ	19207	10949352	GASKET UOC:AP4	1
25	PAOZZ	88044	AN960-616	WASHER, FLAT UOC:AP4	4
26	PAOZZ	80064	1281976	WASHER, KEY UOC:AP4	2
27	PAOZZ	80204	B1821BH038C100N	SCREW, CAP, HEXAGON H UOC:AP4	2
28	PAOZZ	96906	MS21044N6	NUT, SELF-LOCKING, HE UOC:AP4	2
29	PAOZZ	96906	MS35842-11	CLAMP, HOSE UOC:AP4	1
30	PAOZZ	19207	12349638	ELBOW, HOSE UOC:AP4	1
31	MOOZZ	19207	12313382-2	HOSE, NONMETALLIC MAKE FROM HOSE, P/ N 11662995 UOC:AP4	1
32	PAOZZ	80204	B1821BH038C125N	SCREW, CAP, HEXAGON H UOC:AP4	2
33	PAOZZ	19207	10863380	WASHER, KEY UOC:AP4	2
34	PAOZZ	96906	MS20913-2D	PLUG, PIPE UOC:AP4	1
35	PAOZZ	80204	B1821BH038F100N	SCREW, CAP, HEXAGON H UOC:AP4	2
36	PAOZZ	96906	MS27183-14	WASHER, FLAT UOC:AP4	2
37	PAOZZ	19207	12313402	STRAP, RETAINING UOC:AP4	1
38	PAOZZ	19207	11669182	COCK, DRAIN UOC:AP4	1

END OF FIGURE





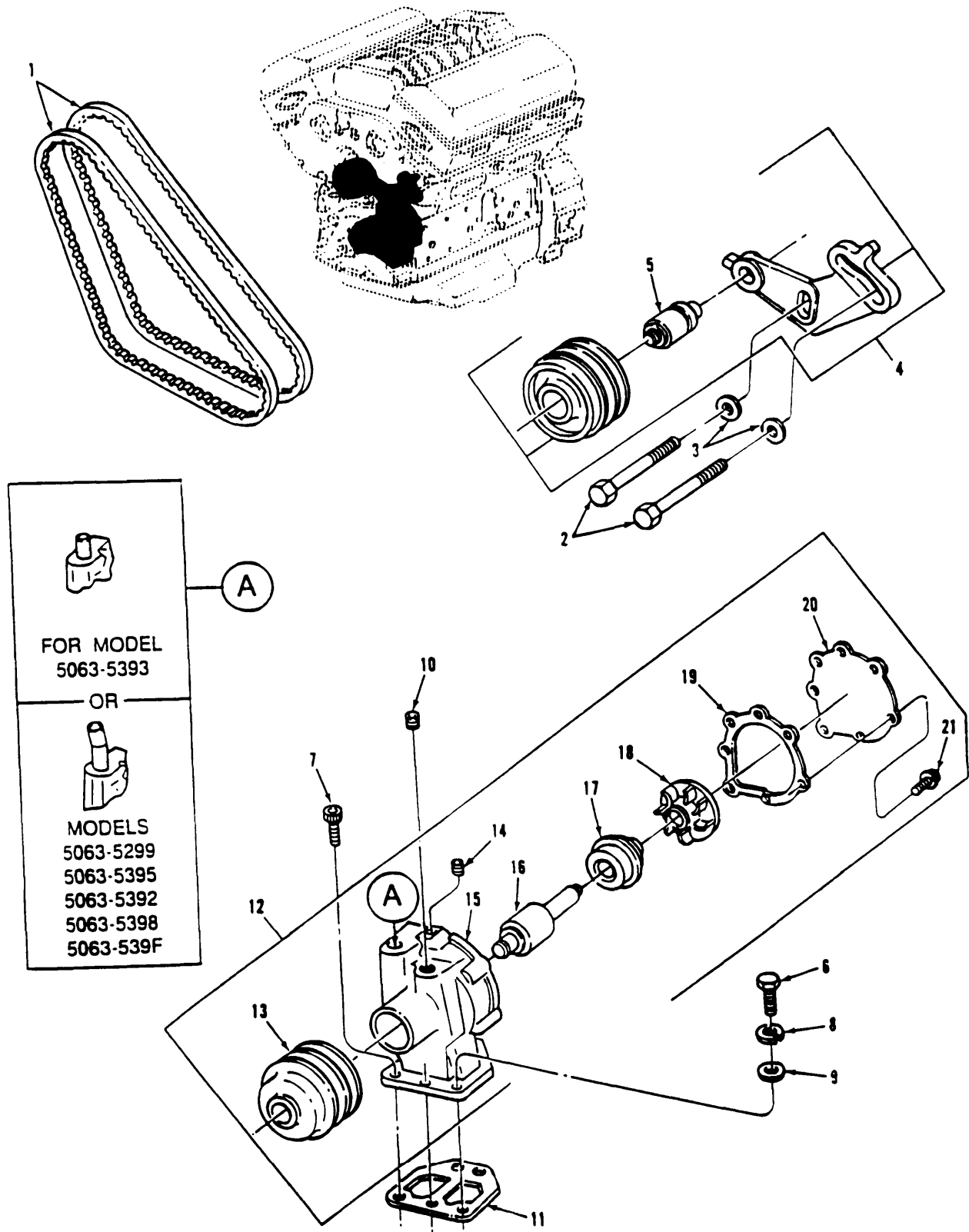

Figure 67. Cooler Pump Assembly, Idler Pulley, and Belt Set

## SECTION II

TM9-2350-247-24P

(1) ITEM NO	(2) SMR CODE	(3) CAGEC	(4) PART NUMBER	(5) DESCRIPTION AND USABLE ON CODES(UOC)	(6) QTY
GROUP 0504 WATER PUMP					
FIG. 57 COOLER PUMP ASSEMBLY, IDLER PULLEY, AND BELT SET					
1	PAOZZ	96906	MS51065RP37-2	BELTS, V, MATCHED SET ARCTIC	1
1	PAOZZ	72582	5133177	BELTS, V, MATCHED SET NON-ARCTIC	1
2	PAOZZ	80204	B1821BH038C275D	SCREW, CAP, HEXAGON H 3/8-16UNC-2AX2- 3/4 GR8	2
3	PAOZZ	96906	MS27183-14	WASHER, FLAT	2
4	PAOZZ	72582	5139237	PULLEY ASSEMBLY, IDL	1
6	PAOZZ	80204	B1821BH031C088N	BOLT, MACHINE 5/16-18UNC-2AX7/8 GR8	4
7	PAOZZ	96906	MS16997-79	SCREW, CAP, SOCKET HE	1
8	PAOZZ	96906	MS35338-45	WASHER, LOCK	4
9	PAOZZ	96906	MS27183-12	WASHER, FLAT	4
11	PAOZZ	72582	5133107	GASKET WATER PUMP TO OIL COOLER HSG	1
12	PAOZZ	72582	5104392	PUMP, COOLING SYSTEM	1

END OF FIGURE

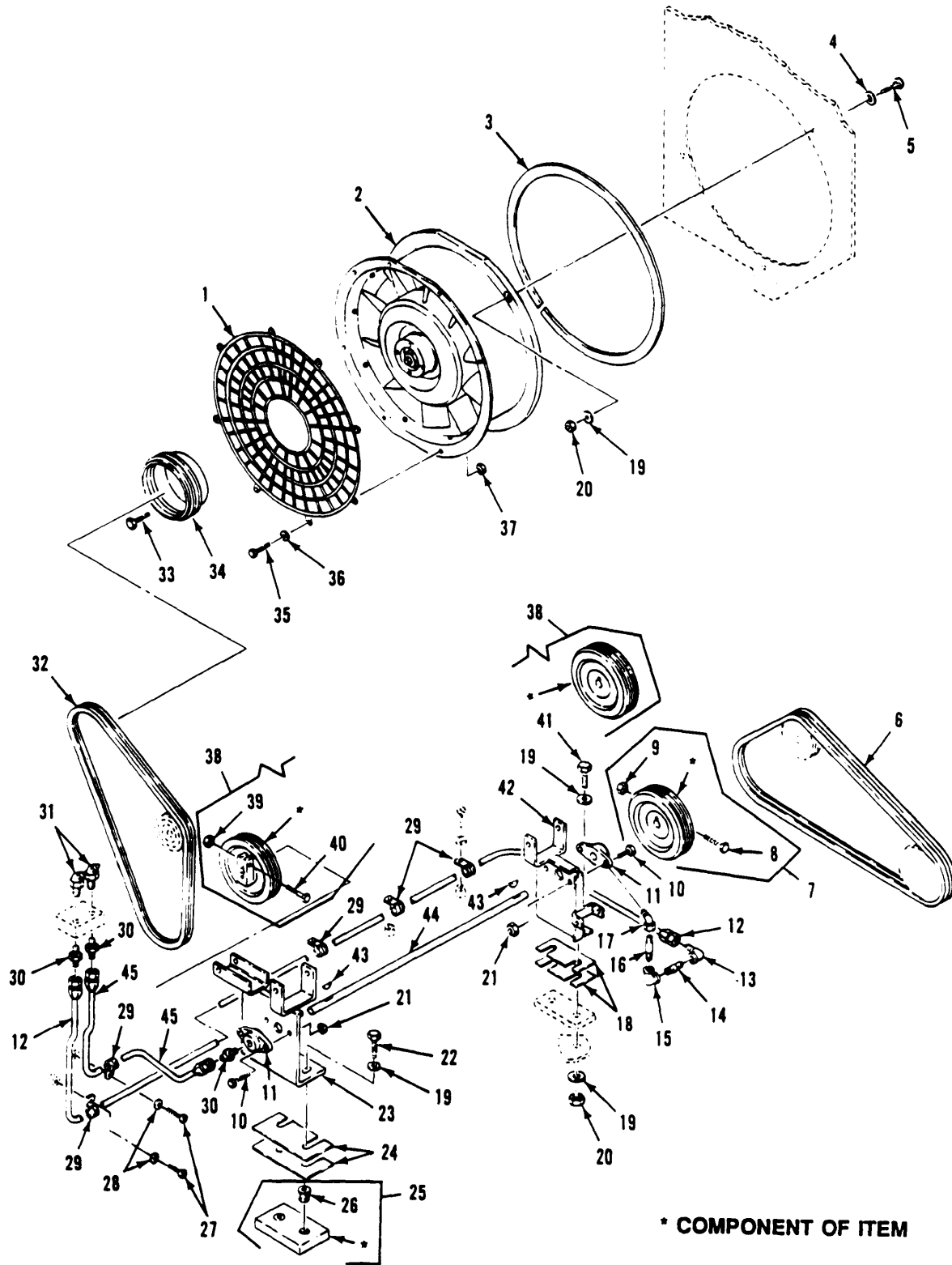

Figure 58. Fan and Fan Drive  
(M548A1, M1015A1)

## SECTION II

TM9-2350-247-24P

(1) ITEM NO	(2) SMR CODE	(3) CAGEC	(4) PART NUMBER	(5) DESCRIPTION AND USABLE ON CODES(UOC)	(6) QTY
GROUP 0505 FAN ASSEMBLY FIG. 58 FAN AND FAN DRIVE (M548A1,M1015A1)					
1	PAOZZ	19207	10949824	GUARD, FAN BLADE UOC:V96,104	1
2	PAOHH	19207	10949797	FAN ASSEMBLY, COOLIN SEE FIG. 62 UOC:V96,104	1
3	PAOZZ	19207	10949886	TAPE, ADHESIVE, RUBBE UOC:V96,104	1
4	PAOZZ	96906	MS27183-21	WASHER, FLAT UOC:V96,104	3
5	PAOZZ	19207	9092167	BOLT, RIBBED NECK UOC:V96,104	3
6	PAOZZ	81348	ZZ-B-190/2P64B2	BELTS, V, MATCHED SET UOC:V96,104	1
7	PAOOO	19207	12269095	PULLEY, GROOVE UOC:V96,104	1
8	PAOZZ	96906	MS90727-68	SCREW, CAP, HEXAGON H UOC:V96,104	1
9	PAOZZ	96906	MS21044N6	NUT, SELF-LOCKING, HE UOC:V96,104	1
10	PAOZZ	96906	MS90727-87	SCREW, CAP, HEXAGON H UOC:V96,104	4
11	PAOZZ	19207	10861444	BEARING UNIT, BALL UOC:V96,104	2
12	PAOZZ	96906	MS52103A040606R	HOSE ASSEMBLY, NONME UOC:V96,104	1
13	PAOZZ	96906	MS51506A4	ELBOW, PIPE TO TUBE UOC:V96,104	1
14	PAOZZ	96906	MS51953-1	NIPPLE, PIPE UOC:V96,104	1
15	PAOZZ	19207	10932996-1	ELBOW, PIPE UOC:V96,104	1
16	PAOZZ	96906	MS51953-9	NIPPLE, PIPE UOC:V96,104	1
17	PAOZZ	96906	MS39231-1	ELBOW, PIPE UOC:V96,104	1
18	PAOZZ	19207	11633475	SPACER, PLATE UOC:V96,104	2
19	PAOZZ	96906	MS27183-18	WASHER, FLAT UOC:V96,104	11
20	PAOZZ	96906	MS21044N8	NUT, SELF-LOCKING, HE UOC:V96,104	5
21	PAOZZ	96906	MS21044N7	NUT, SELF-LOCKING, HE UOC:V96,104	4
22	PAOZZ	96906	MS90726-113	SCREW, CAP, HEXAGON H UOC:V96,104	2
23	PAOZZ	19207	11660850	BRACKET, EYE, ROTATIN UOC:V96,104	1
24	PAOZZ	19207	11633476	SPACER, PLATE UOC:V96,104	2

## SECTION II

TM9-2350-247-24P

(1) ITEM NO	(2) SMR CODE	(3) CAGEC	(4) PART NUMBER	(5) DESCRIPTION AND USABLE ON CODES(UOC)	(6) QTY
25	XAFZZ	19207	11633651	PLATE, MOUNTING UOC:V96,104	1
26	PAFZZ	83324	CR210SB12L	INSERT, SCREW THREAD UOC:V96,104	2
27	PAOZZ	96906	MS35206-264	SCREW, MACHINE UOC:V96,104	2
28	PAOZZ	96906	MS35333-39	WASHER, LOCK UOC:V96,104	2
29	PAOZZ	96906	MS21919WDG8	CLAMP, LOOP UOC:V96,104	5
30	PAOZZ	96906	MS15003-4	FITTING, LUBRICATION UOC:V96,104	1
31	PAOZZ	96906	MS51500A4	ADAPTER, STRAIGHT, PI UOC:V69,104	3
32	PAOZZ	81348	ZZB190/2P74B2	BELTS, V, MATCHED SET UOC:V96,104	1
33	PAOZZ	96906	MS18154-60	SCREW, CAP, HEXAGON H UOC:V96,104	4
34	PAOZZ	19207	12268915	PULLEY, GROOVE UOC:96,104	1
35	PAOZZ	96906	MS35207-281	SCREW, MACHINE UOC:V96,104	8
36	PAOZZ	96906	MS27183-11	WASHER, FLAT UOC:V96,104	8
37	PAOZZ	96906	MS21044N4	NUT, SELF-LOCKING, HE UOC:V96,104	8
38	PAOOO	19207	12268914	PULLEY, GROOVE UOC:V96,104	1
39	PAOZZ	96906	MS21044N6	NUT, SELF-LOCKING, HE UOC:V96,104	1
40	PAOZZ	96906	MS90727-68	SCREW, CAP, HEXAGON H UOC:V96,104	1
41	PAOZZ	96906	MS90727-116	SCREW, CAP, HEXAGON H UOC:V96,104	2
42	PAOZZ	19207	10949670	BRACKET, JACKSHAFT UOC:V96,104	1
43	PAOZZ	96906	MS35756-17	KEY, WOODRUFF UOC:V96,104	2
44	PAOZZ	19207	12269453	SHAFT, SHOULDERED UOC:V96,104	1
45	PAOZZ	96906	MS52103A040266R	HOSE ASSEMBLY, NONME UOC:V96,104	1

END OF FIGURE



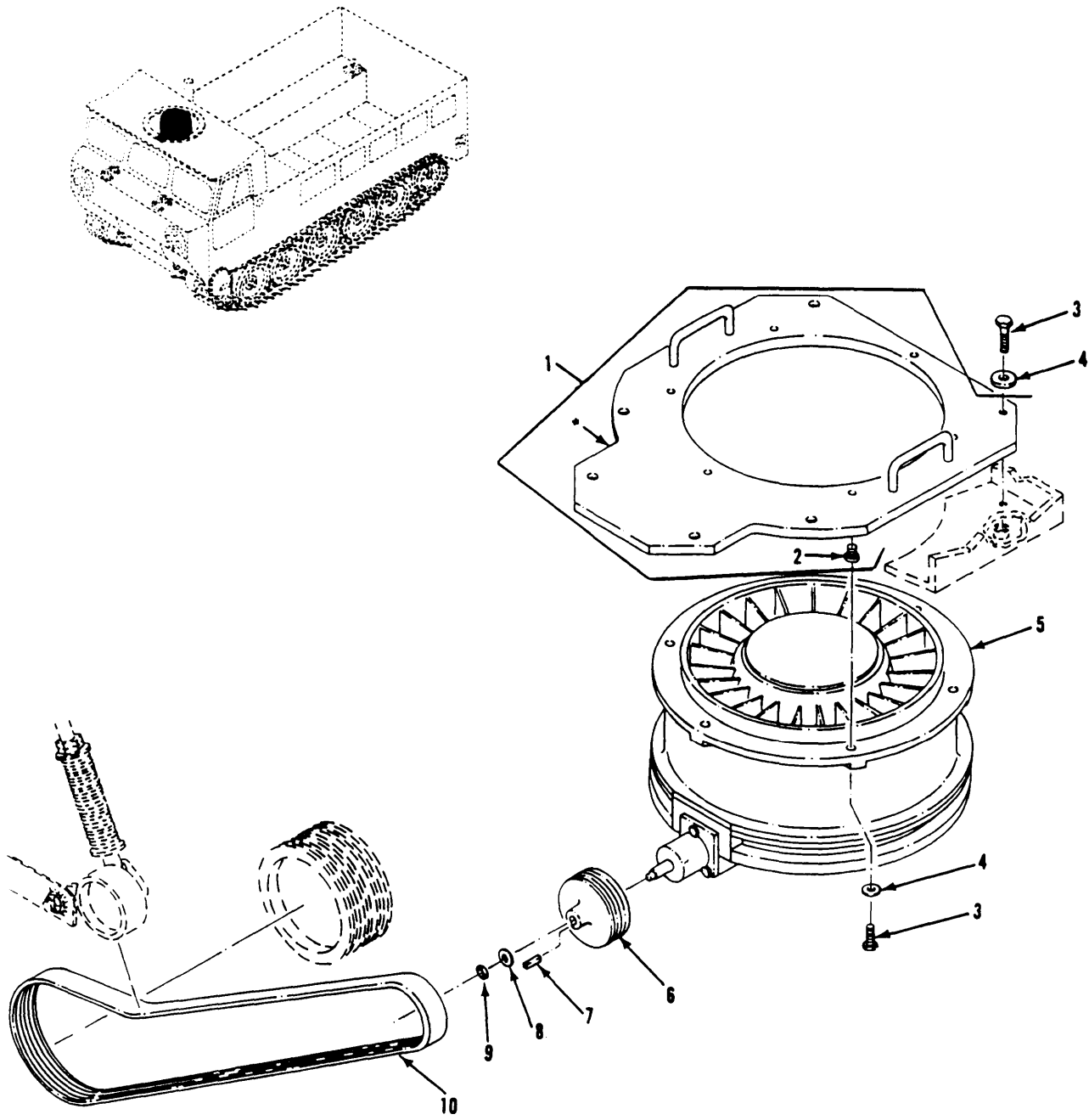

\* COMPONENT OF ITEM

Figure 59. Fand and Fan Drive Installation  
(M548A3)

## SECTION II

TM9-2350-247-24P

(1) ITEM NO	(2) SMR CODE	(3) CAGEC	(4) PART NUMBER	(5) DESCRIPTION AND USABLE ON CODES(UOC)	(6) QTY
GROUP 0505 FAN ASSEMBLY CONTINUED FIG. 59 FAN AND FAN DRIVE INSTALLATION (M548A3)					
1	XDOHH	19207	12313338	FLANGE, PIPE UOC:AP4	1
2	PAHZZ	83324	CR108SB10L	INSERT, SCREW THREAD UOC:AP4	6
3	PAOZZ	80204	B1821BH038C200N	SCREW, CAP, HEXAGON H UOC:AP4	12
4	PAOZZ	19200	10910174-16	WASHER, FLAT UOC:AP4	12
5	PAOFF	19207	12313364	FAN, VANEAXIAL SEE FIG. 63 UOC:AP4	1
6	PAOZZ	19207	12349535	PULLEY, GROOVE UOC:AP4	1
7	PAOZZ	96906	MS20066-187	KEY, MACHINE UOC:AP4	1
8	PAOZZ	96906	MS20002-10	WASHER, FLAT UOC:AP4	1
9	PAOZZ	96906	MS21083N10	NUT, SELF-LOCKING, HE UOC:AP4	1
10	PAOZZ	80212	12313380-3	BELT, V UOC:AP4	1

END OF FIGURE



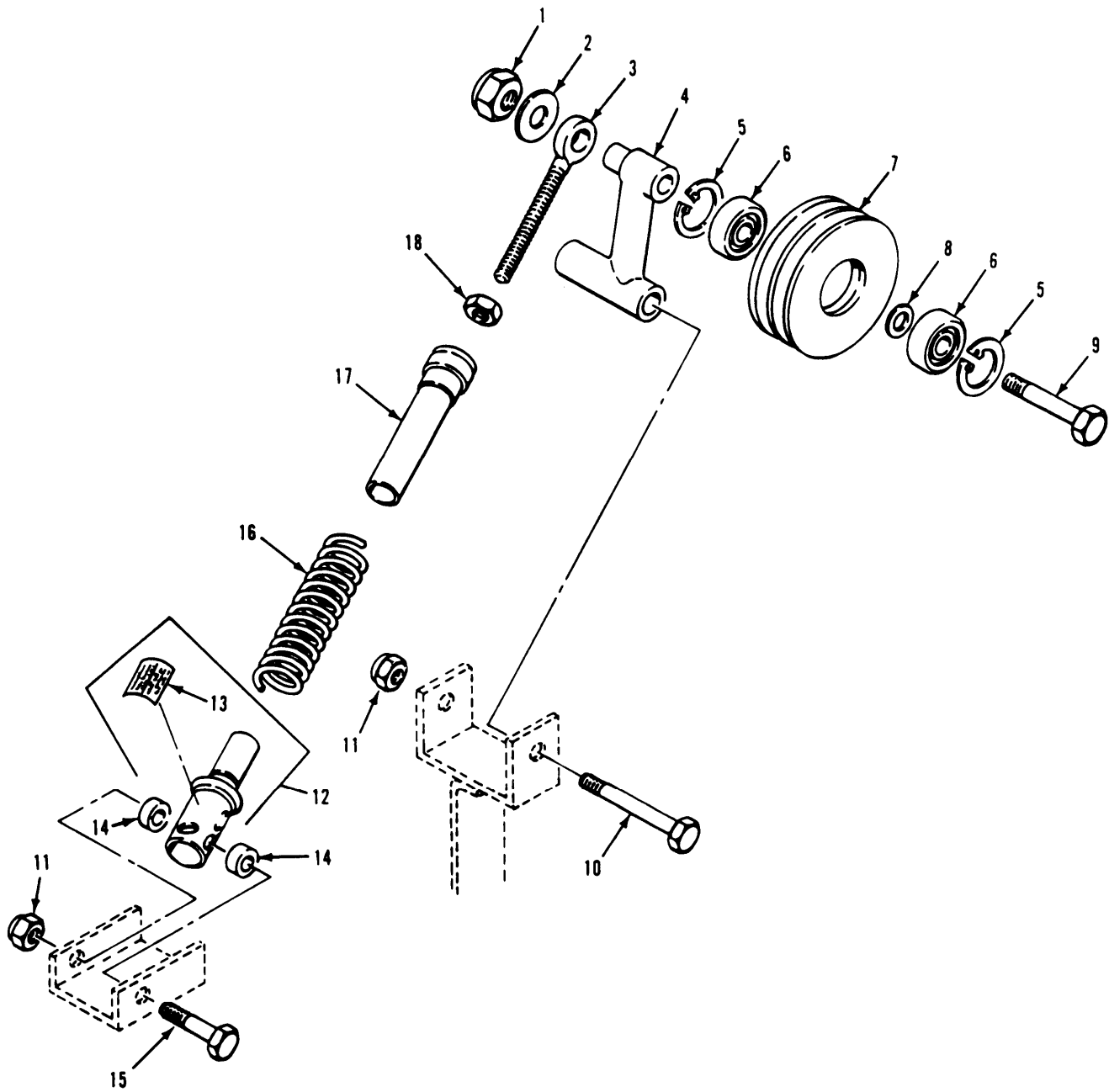

Figure 60. Fan Belt Idler  
(M548A1, M1015A1)

## SECTION II

TM9-2350-247-24P

(1) ITEM NO	(2) SMR CODE	(3) CAGEC	(4) PART NUMBER	(5) DESCRIPTION AND USABLE ON CODES(UOC)	(6) QTY
GROUP 0505 FAN ASSEMBLY CONTINUED FIG. 60 FAN BELT IDLER (M548A1,M1015A1)					
1	PAOZZ	96906	MS21083N10	NUT, SELF-LOCKING, HE UOC:V96,104	2
2	PAOZZ	96906	MS27183-21	WASHER, FLAT UOC:V96,104	2
3	PAOZZ	19207	10863409	ROD, ADJUSTING, GENER UOC:V96,104	1
4	PAOZZ	19207	11633422	ARM, IDLER PULLEY UOC:V96,104	2
5	PAOZZ	96906	MS16625-1156	RING, RETAINING UOC:V96,104	4
6	PAOZZ	23040	C7AF10A303A	BEARING, BALL, ANNULA UOC:V96,104	4
7	PAOZZ	19207	12268974	PULLEY, GROOVE UOC:V96,104	2
8	PAOZZ	19207	10863406	SPACER, GENERATOR UOC:V96,104	2
9	PAOZZ	96906	MS90727-172	SCREW, CAP, HEXAGON H UOC:V96,104	2
10	PAOZZ	96906	MS90727-127	SCREW, CAP, HEXAGON H UOC:V96,104	2
11	PAOZZ	96906	MS21083N8	NUT, SELF-LOCKING, HE UOC:V96,104	4
12	PAOZZ	19207	11613239	SLEEVE, ADJUSTING, FA UOC:V96,104	2
13	PAOZZ	19207	10863404	DECAL UOC:V96,104	1
14	PAOZZ	19207	10949724	SPACER, SLEEVE UOC:V96,104	4
15	PAOZZ	96906	MS90727-119	SCREW, CAP, HEXAGON H UOC:V96,104	2
16	PAOZZ	19207	10863257	SPRING, HELICAL, COMP UOC:V96,104	2
17	PAOZZ	19207	10875063	NUT, SLEEVE UOC:V96,104	2
18	PAOZZ	96906	MS35691-49	NUT, PLAIN, HEXAGON UOC:V96,104	2

END OF FIGURE

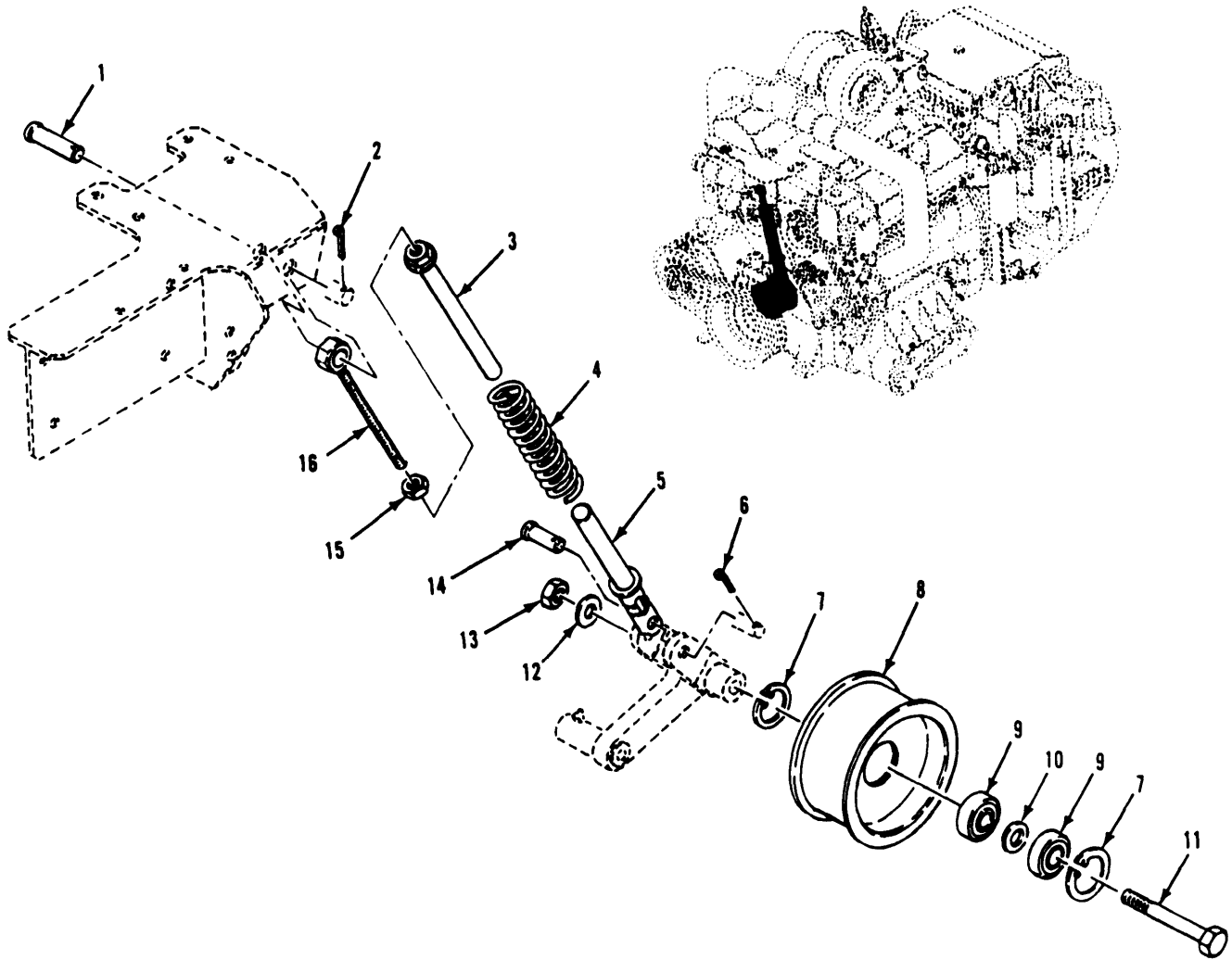

Figure 61. Fan Belt Idler  
(M548A3)

## SECTION II

TM9-2350-247-24P

(1) ITEM NO	(2) SMR CODE	(3) CAGEC	(4) PART NUMBER	(5) DESCRIPTION AND USABLE ON CODES(UOC)	(6) QTY
GROUP 0505 FAN ASSEMBLY CONTINUED FIG. 61 FAN BELT IDLER (M548A3)					
1	PAOZZ	96906	MS20392-9C55	PIN, STRAIGHT, HEADED UOC:AP4	1
2	PAOZZ	96906	MS24665-357	PIN, COTTER UOC:AP4	1
3	PAOZZ	19207	12313442	POST, ELECTRICAL-MEC UOC:AP4	1
4	PAOZZ	19207	12313444	SPRING, HELICAL, COMP UOC:AP4	1
5	PAOZZ	19207	12313385	SPACER, SLEEVE UOC:AP4	1
6	PAOZZ	96906	MS24665-287	PIN, COTTER UOC:AP4	1
7	PAOZZ	96906	MS16625-1156	RING, RETAINING UOC:AP4	2
8	PAOZZ	19207	12253519-2	PULLEY, FLAT UOC:AP4	1
9	PAOZZ	23040	C7AF10A303A	BEARING, BALL, ANNULA UOC:AP4	2
10	PAOZZ	19207	11633398	SPACER, RING UOC:AP4	1
11	PAOZZ	19207	11633399	BOLT, MACHINE UOC:AP4	1
12	PAOZZ	96906	MS27183-21	WASHER, FLAT UOC:AP4	1
13	PAOZZ	96906	MS21083N10	NUT, SELF-LOCKING, HE UOC:AP4	1
14	PAOZZ	96906	MS20392-7C65	PIN, STRAIGHT, HEADED UOC:AP4	1
15	PAOZZ	96906	MS35691-49	NUT, PLAIN, HEXAGON UOC:AP4	1
16	PAOZZ	19207	12253530	ROD END, THREADED UOC:AP4	1

END OF FIGURE

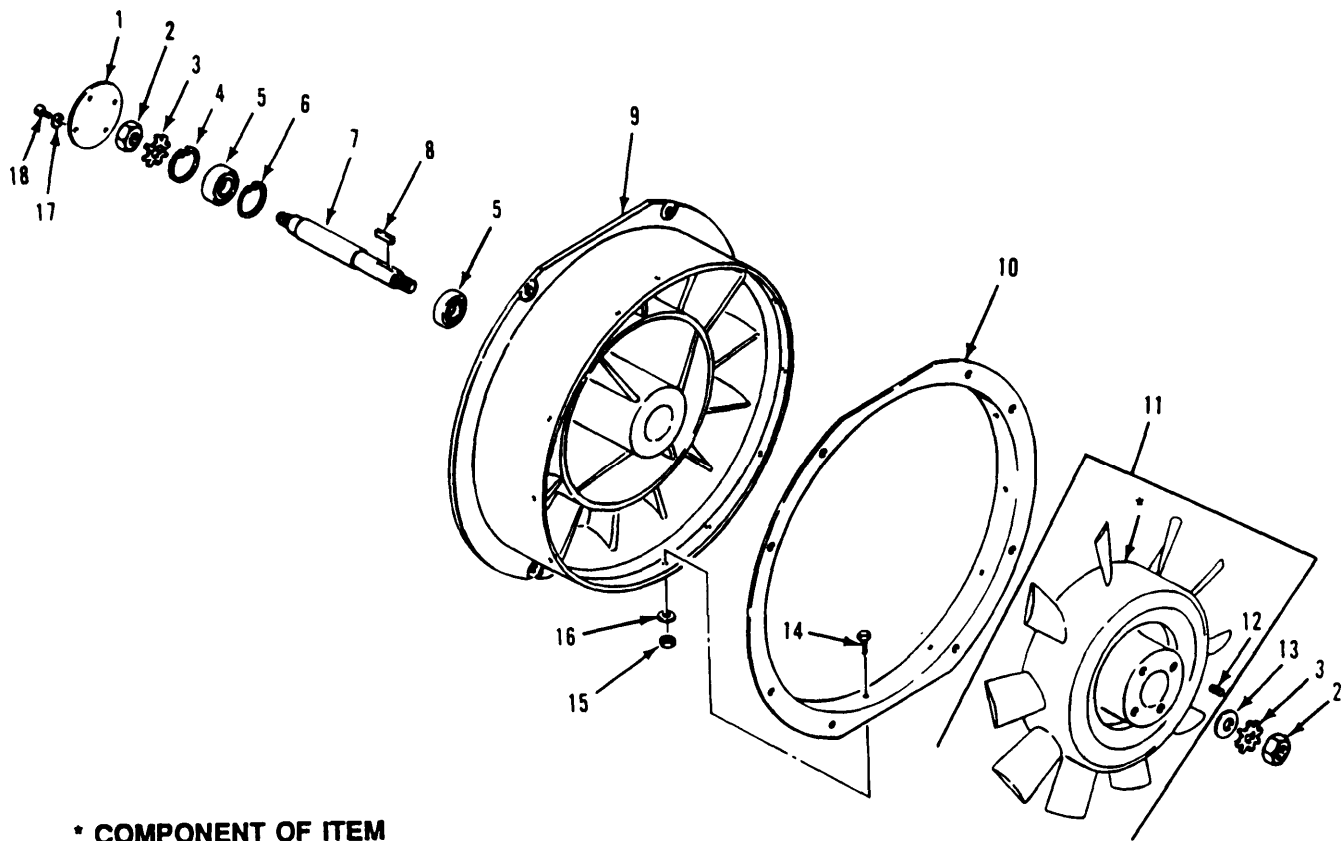

• COMPONENT OF ITEM

Figure 62. Vaneaxial Fan Assembly  
(M548A1, M1015A1)

## SECTION II

TM9-2350-247-24P

(1) ITEM NO	(2) SMR CODE	(3) CAGEC	(4) PART NUMBER	(5) DESCRIPTION AND USABLE ON CODES(UOC)	(6) QTY
GROUP 0505 FAN ASSEMBLY CONTINUED FIG. 62 VANEAXIAL FAN ASSEMBLY (M548A1,M115A1)					
1	PAFZZ	19207	10950151	COVER,ACCESS UOC:V96,104	1
2	PAFZZ	96906	MS35691-73	NUT,PLAIN,HEXAGON UOC:V96,104	2
3	PAFZZ	19207	10949775	WASHER, KEY UOC:V96,104	2
4	PAFZZ	96906	MS16631-1244	RING,RETAINING UOC:V96,104	1
5	PAFZZ	43334	99506T3C	BEARING,BALL,ANNULA UOC:V96,104	2
6	PAFZZ	96906	MS16625-1244	RING,RETAINING UOC:V96,104	1
7	PAFZZ	19207	10949774	SHAFT,SHOULDERED UOC:V96,104	1
8	PAFZZ	96906	MS20066-235	KEY,MACHINE UOC:V96,104	1
9	XAFZZ	19207	10949771	VANE ASSEMBLY UOC:V96,104	1
10	PAFZZ	19207	10949773	RING,COOLING FAN UOC:V96,104	1
11	PAFHH	19207	10949797	FAN ASSEMBLY,COOLIN UOC:V96,104	1
12	PAHZZ	83324	CR108SB10L	INSERT,SCREW THREAD UOC:V96,104	4
13	PAFZZ	96906	MS27183-27	WASHER, FLAT UOC:V96,104	1
14	PAFZZ	96906	MS35207-283	SCREW,MACHINE UOC:V96,104	10
15	PAFZZ	96906	MS21044N4	NUT,SELF-LOCKING,HE UOC:V96,104	10
16	PAFZZ	96906	MS27183-10	WASHER,FLAT UOC:V96,104	10
17	PAFZZ	96906	MS35333-40	WASHER, LOCK UOC:V96,104	4
18	PAFZZ	96906	MS35206-280	SCREW,MACHINE UOC:V96,104	4

END OF FIGURE

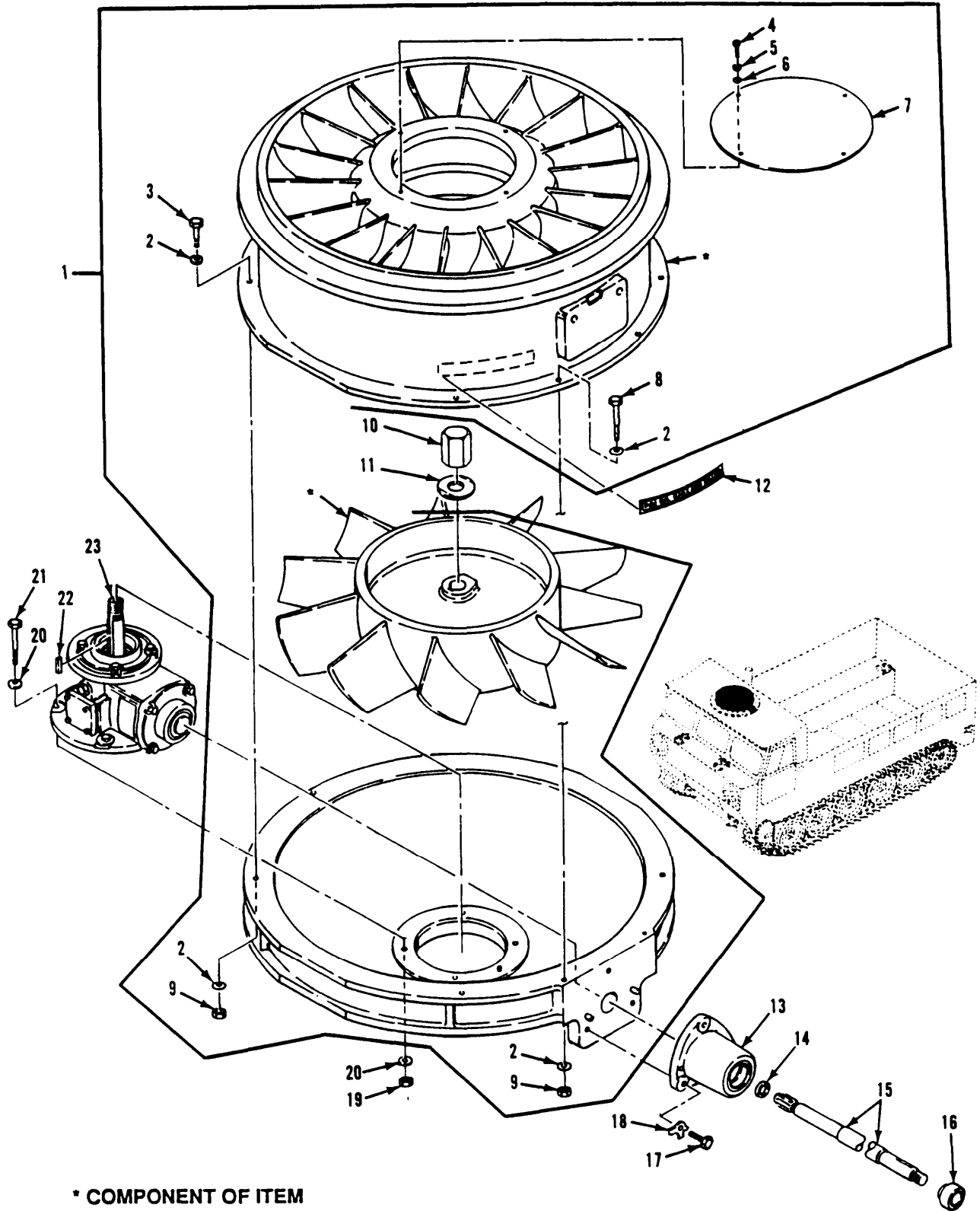

\* COMPONENT OF ITEM

Figure 63. Fan Ventilating  
(M548A3)

## SECTION II

TM9-2350-247-24P

(1) ITEM NO	(2) SMR CODE	(3) CAGEC	(4) PART NUMBER	(5) DESCRIPTION AND USABLE ON CODES(UOC)	(6) QTY
GROUP 0505 FAN ASSEMBLY CONTINUED FIG. 63 FAN VENTILATING (M548A3)					
1	PAOFD	19207	12313656	FAN,VANEZXIAL UOC:AP4	1
2	PAFZZ	96906	MS27183-14	WASHER, FLAT UOC:AP4	16
3	PAFZZ	80204	B1821BH038C150N	SCREW,CAP,HEXAGON H UOC:AP4	6
4	PAFZZ	96906	MS35207-263	SCREW,MACHINE UOC:AP4	4
5	PAFZZ	96906	MS35333-39	WASHER, LOCK UOC:AP4	4
6	PAFZZ	96906	MS27183-42	WASHER, FLAT UOC:AP4	4
7	PAFZZ	58163	25601-1	COVER, ACCESS UOC:AP4	1
8	PAFZZ	80204	B1821BH038C375N	SCREW,CAP,HEXAGON H UOC:AP4	2
9	PAFZZ	96906	MS51922-17	NUT, SELF-LOCKING, HE UOC:AP4	8
10	PAFZZ	19207	12253195	NUT, SLEEVE UOC:AP4	1
11	PAFZZ	19207	11646725	WASHER, FLAT UOC:AP4	1
12	PAOZZ	19207	8756944	DECAL UOC:AP4	1
13	PAFZZ	19207	8756933	BEARING UNIT, PLAIN UOC:AP4	1
14	PAFZZ	19207	10875193	PACKING, PREFORMED UOC:AP4	1
15	PAFZZ	19207	12349618	SHAFT, SHOULDERED UOC:AP4	1
16	PAFZZ	21335	RA012RRBA2485	BEARING, BALL, ANNULA UOC:AP4	1
17	PAFZZ	80204	B1821BH038C125N	SCREW,CAP,HEXAGON H UOC:AP4	3
18	PAFZZ	19207	10863380	WASHER, KEY UOC:AP4	3
19	PAFZZ	96906	MS51922-17	NUT, SELF-LOCKING, HE UOC:AP4	4
20	PAFZZ	96906	MS27183-14	WASHER, FLAT UOC:AP4	8
21	PAFZZ	80204	B1821BH038C225N	SCREW,CAP,HEXAGON H UOC:AP4	4
22	PAFZZ	96906	MS20066-171	KEY, MACHINE UOC:AP4	1
23	PAFHH	19207	12253613	GEAR BOX, FAN SEE FIG. 64 UOC:AP4	1

END OF FIGURE



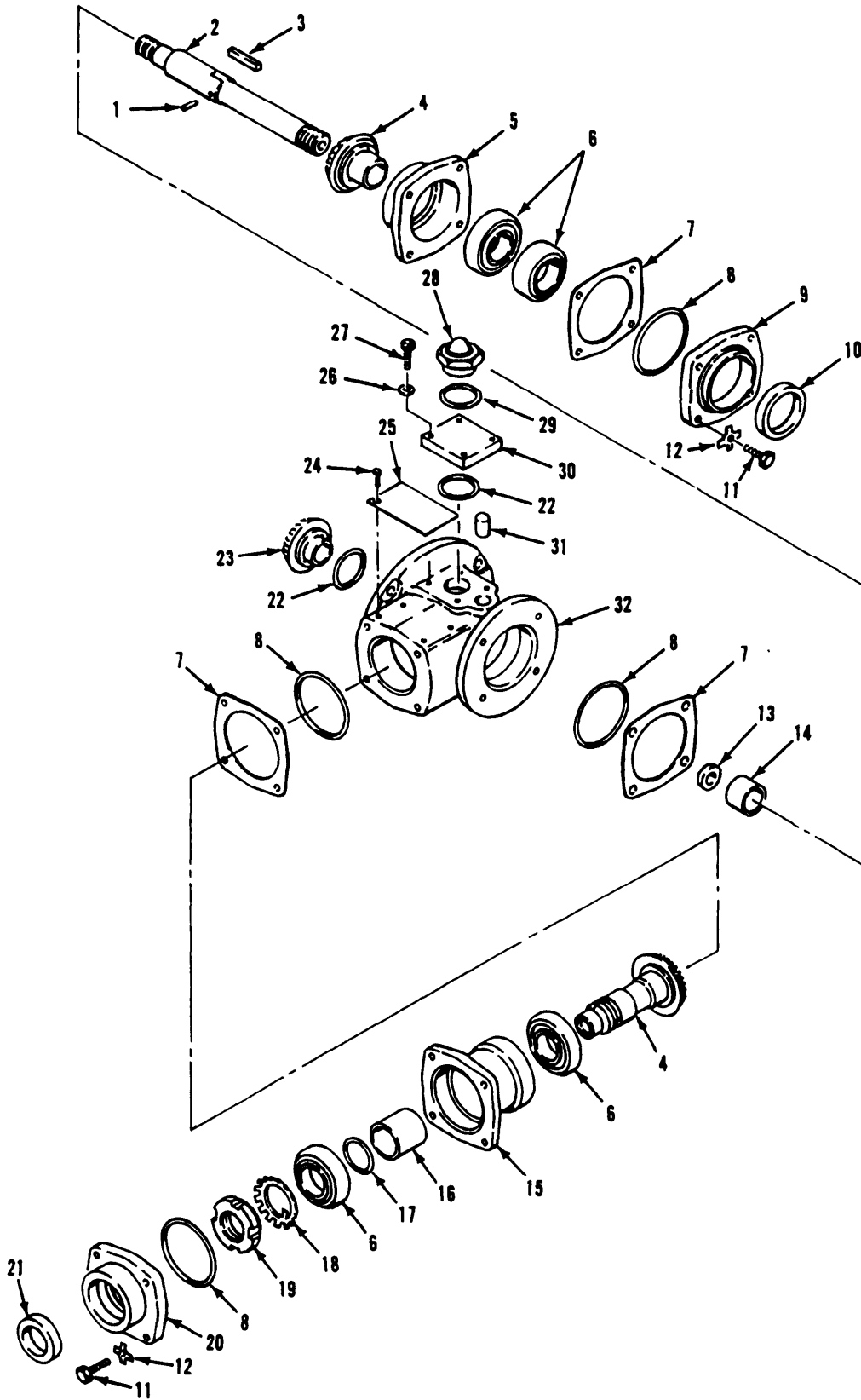

Figure 64. Gear Box Assembly  
(M548A3)

## SECTION II

TM9-2350-247-24P

(1) ITEM NO	(2) SMR CODE	(3) CAGEC	(4) PART NUMBER	(5) DESCRIPTION AND USABLE ON CODES(UOC)	(6) QTY
GROUP 0505 FAN ASSEMBLY CONTINUED FIG. 64 GEAR BOX ASSEMBLY (M548A3)					
22	PAOZZ	96906	MS28775-126	PACKING, PREFORMED UOC:AP4	2
23	PAOZZ	19207	10863491	PLUG, MACHINE THREAD UOC:AP4	1
26	PAOZZ	96906	MS20002C4	WASHER, RECESSED UOC:AP4	4
27	PAOZZ	80204	B1821BH025C100N	SCREW, CAP, HEXAGON H UOC:AP4	4
28	PAOZZ	97484	MS50Z	INDICATOR, SIGHT, LIQ UOC:AP4	1
29	PAOZZ	96906	MS28775-118	PACKING, PREFORMED UOC:AP4	1
30	PAOZZ	19207	12349678	ITEM, SPECIAL UOC:AP4	1
31	XDOZZ	24617	444625	PLUG UOC:AP4	1

END OF FIGURE

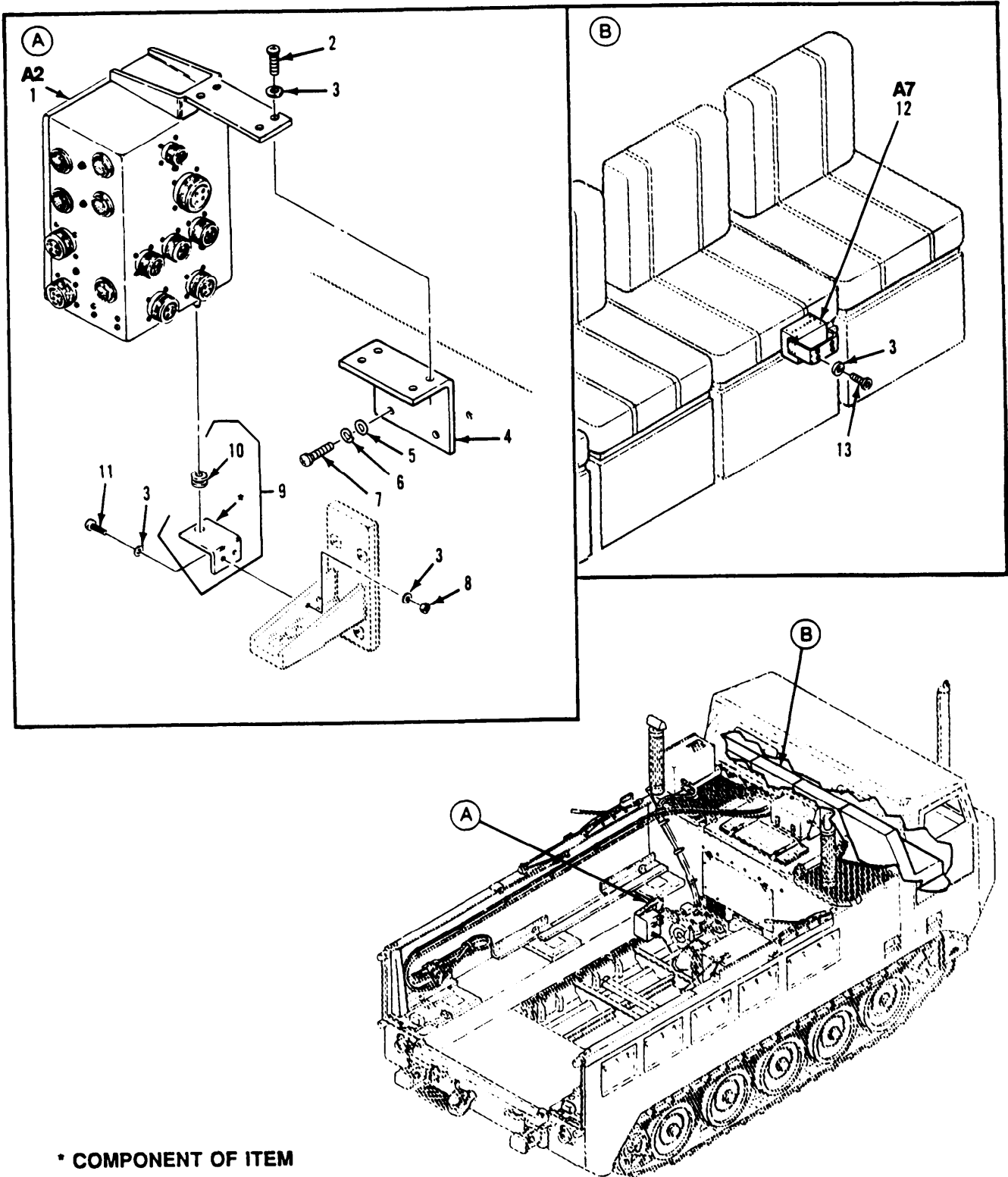

\* COMPONENT OF ITEM

Figure 65. DC Power Distribution Installation  
(M1015A1)

## SECTION II

TM9-2350-247-24P

(1) ITEM NO	(2) SMR CODE	(3) CAGEC	(4) PART NUMBER	(5) DESCRIPTION AND USABLE ON CODES(UOC)	(6) QTY
GROUP 06 ELECTRICAL SYSTEM GROUP 0600 DC POWER DISTRIBUTION FIG. 65 DC POWER DISTRIBUTION INSTALLATION (M1015A1)					
1	PAOFF	57958	5053024-1	INTERCONNECTING BOX SEE FIGS. 92, 93,94 UOC:104	1
2	PAOZZ	96906	MS51958-64	SCREW,MACHINE UOC:104	4
3	PAOZZ	78553	AN960-10C	WASHER, FLAT UOC:104	12
4	PAOZZ	19207	12335484	BRACKET, INTERCONNEC UOC:104	1
5	PAOZZ	96906	MS15795-818	WASHER, FLAT UOC:104	2
6	PAOZZ	96906	MS35338-143	WASHER, LOCK UOC:104	2
7	PAOZZ	96906	MS90727-114	SCREW, CAP, HEXAGON H UOC:104	2
8	PAOZZ	96906	MS21044C3	NUT, SELF-LOCKING, HE UOC:104	2
9	PAOOO	57958	5053497-1	BRACKET, MOUNTING UOC:104	1
10	PAOZZ	96906	MS35489-71	GROMMET, NONMETALLIC UOC:104	1
11	PAOZZ	80205	NAS1352C3-14	SCREW, CAP, SOCKET HE UOC:104	2
12	PAOOO	57958	5053027-1	CIRCUIT BREAKER BOX SEE FIG. 90 UOC:104	1
13	PAOZZ	96906	MS51958-65	SCREW, MACHINE UOC:104	4
END OF FIGURE					

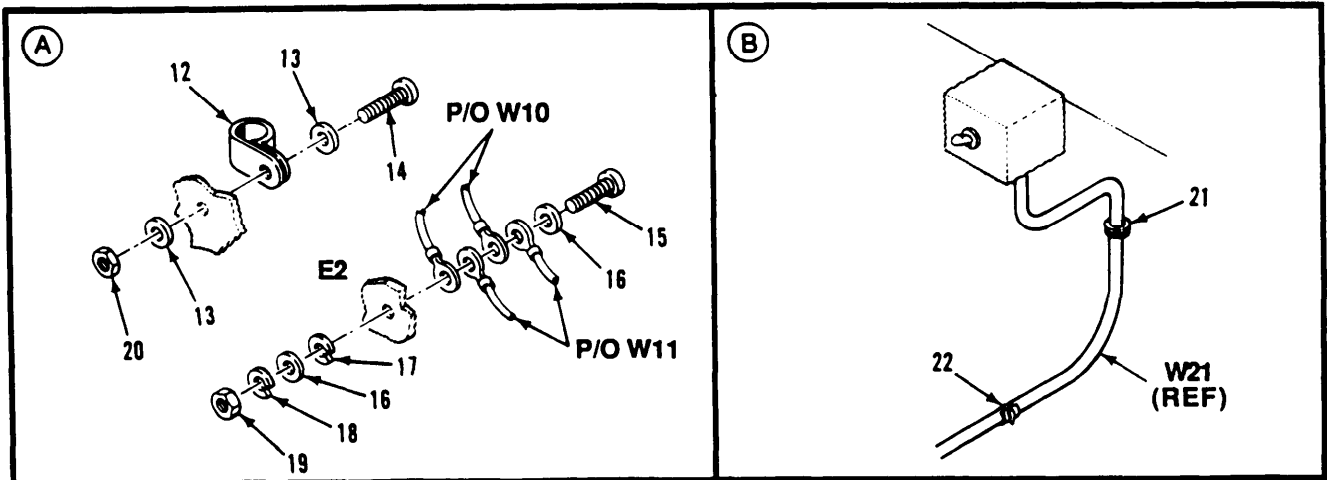
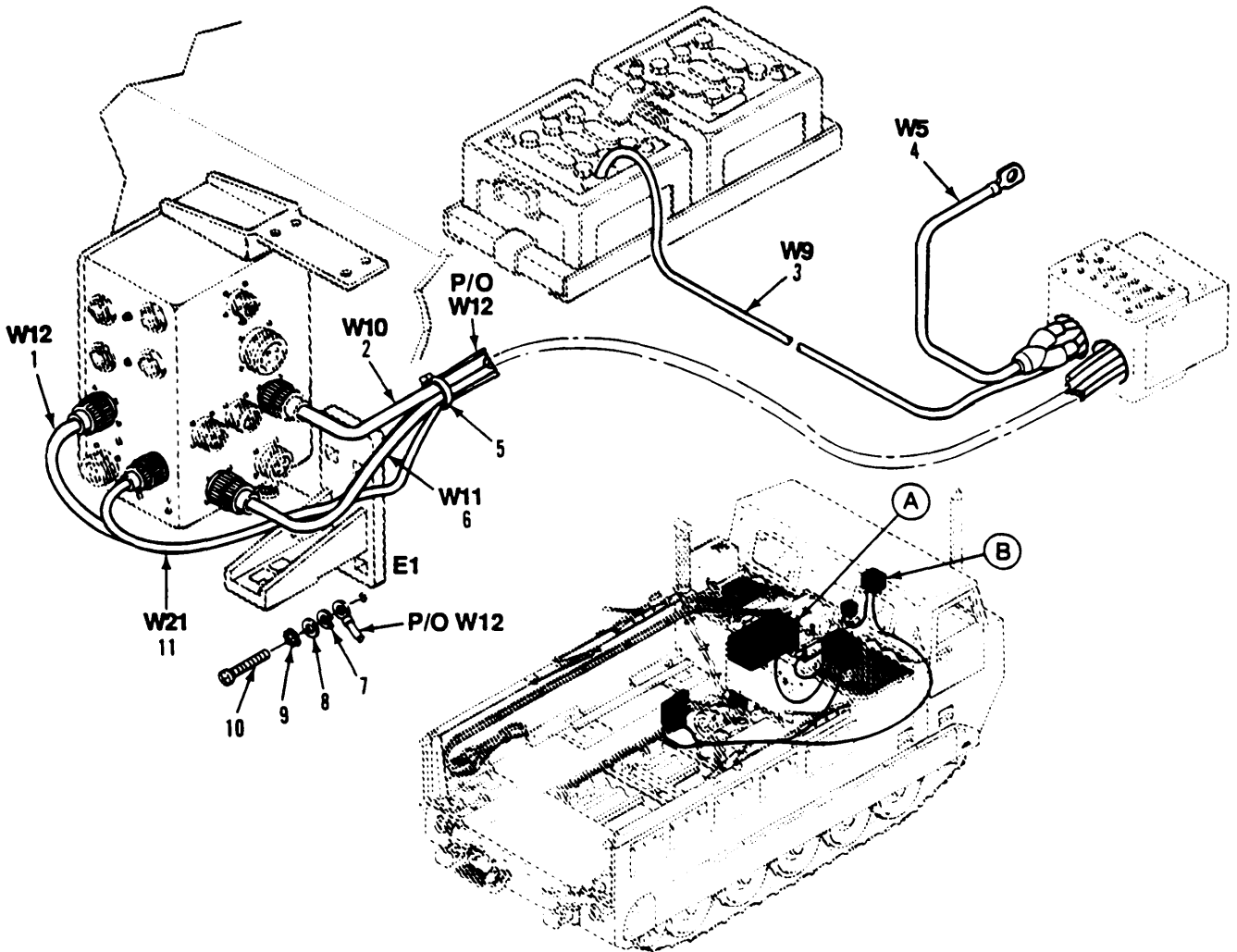

Figure 66. DC Power Distribution-Cable Locations (M1015A1)

## SECTION II

TM9-2350-247-24P

(1) ITEM NO	(2) SMR CODE	(3) CAGEC	(4) PART NUMBER	(5) DESCRIPTION AND USABLE ON CODES(UOC)	(6) QTY
GROUP 0600 DC POWER DISTRIBUTION CONTINUED FIG. 66 DC POWER DISTRIBUTION-CABLE LOCATIONS (M1015A1)					
1	PAOFF	57958	5053201-12	CABLE ASSEMBLY,POWE SEE FIG. 70 UOC:104	1
2	PAOFF	57958	5053202-10	CABLE ASSEMBLY,SPEC SEE FIG. 69 UOC:104	1
3	PAOFF	19207	12323473	CABLE ASSEMBLY,SPEC SEE FIG. 68 UOC:104	1
4	PAOFF	19207	12323504	CABLE ASSEMBLY,SPEC SEE FIG. 67 UOC:104	1
5	PAOZZ	96906	MS3367-3-0	STRAP,TIEDOWN,ELECT UOC:104	10
6	PAOFF	57958	5053202-11	CABLE ASSEMBLY,SPEC SEE FIG. 69 UOC:104	1
7	PAOZZ	96906	MS35335-65	WASHER,LOCK UOC:104	1
8	PAOZZ	96906	MS15795-818	WASHER,FLAT UOC:104	1
9	PAOZZ	96906	MS35338-48	WASHER,LOCK UOC:104	1
10	PAOZZ	96906	MS90727-109	SCREW,CAP,HEXAGON H UOC:104	1
11	PAOFF	19207	C5077392-21	CABLE ASSEMBLY,SPEC SEE FIG. 71 UOC:104	1
12	PAOZZ	96906	MS21919WDG22	CLAMP,LOOP UOC:104	1
13	PAOZZ	78553	AN960-10C	WASHER,FLAT UOC:104	2
14	PAOZZ	96906	MS51958-65	SCREW,MACHINE UOC:104	1
15	PAOZZ	96906	MS51957-83	SCREW,MACHINE UOC:104	1
16	PAOZZ	96906	MS15795-810	WASHER,FLAT UOC:104	2
17	PAOZZ	96906	MS35338-139	WASHER,LOCK UOC:104	1
18	PAOZZ	96906	MS35335-61	WASHER,LOCK UOC:104	1
19	PAOZZ	96906	MS35649-2254	NUT,PLAIN,HEXAGON UOC:104	1
20	PAOZZ	96906	MS21044C3	NUT,SELF-LOCKING,HE UOC:104	1
21	PAOZZ	96906	MS35489-55	GROMMET,NONMETALLIC UOC:104	1
22	PAOZZ	96906	MS3367-1-0	STRAP,TIEDOWN,ELECT UOC:104	10

END OF FIGURE

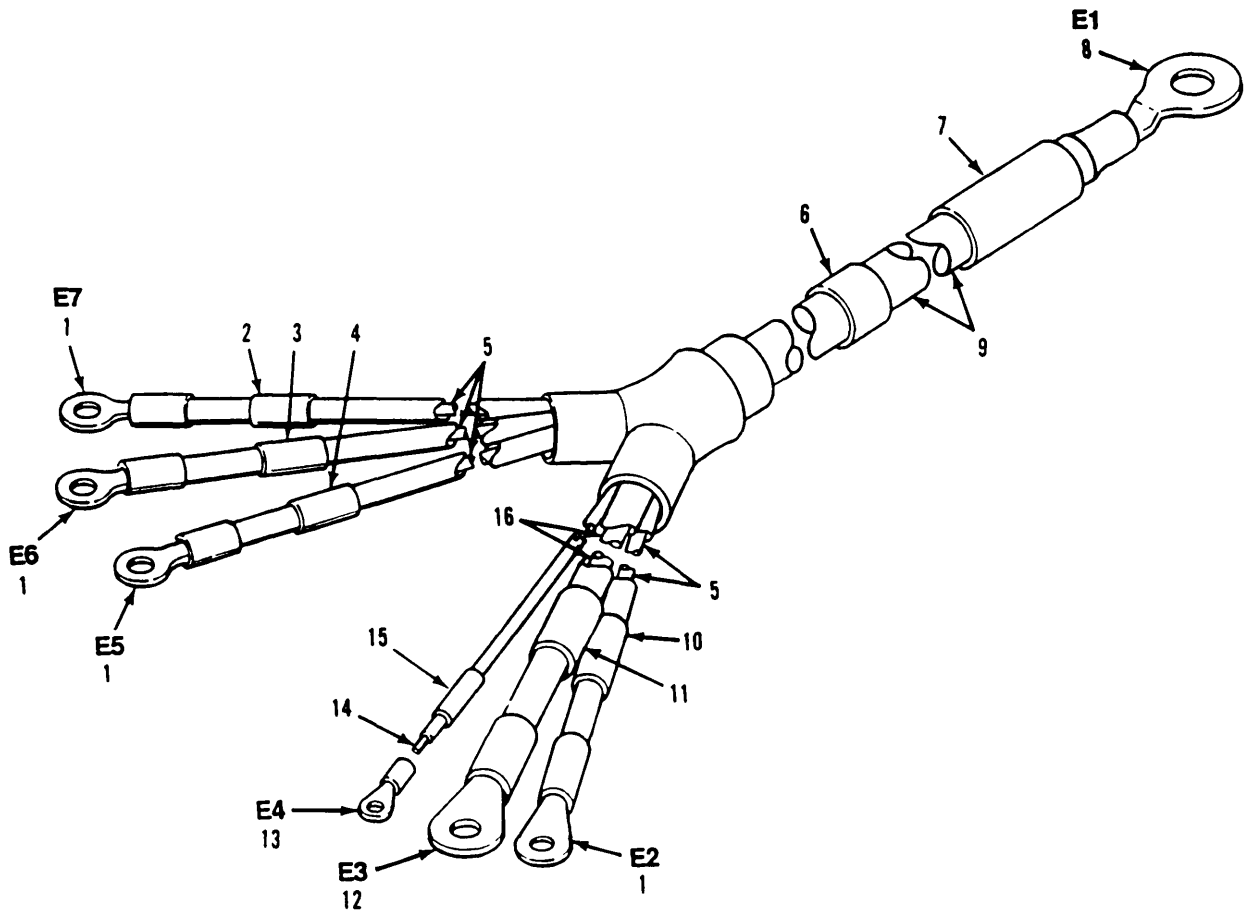

Figure 67. Cable Assembly W5  
(M1016A1)

## SECTION II

TM9-2350-247-24P

(1) ITEM NO	(2) SMR CODE	(3) CAGEC	(4) PART NUMBER	(5) DESCRIPTION AND USABLE ON CODES(UOC)	(6) QTY
GROUP 0600 DC POWER DISTRIBUTION CONTINUED FIG. 67 CABLE ASSEMBLY W5 (M1051A1)					
1	PAOZZ	96906	MS20659-130	TERMINAL,LUG UOC:104	4
2	MOOZZ	19207	12323451-129	BAND,MARKER (STAMP ON LINE 1: CB6)(MAKE FROM P/N MS3368-5-0E) UOC:104	V
3	MOOZZ	19207	12323451-128	BAND,MARKER UOC:104	V
4	MOOZZ	19207	12323451-127	BAND,MARKER (STAMP ON LINE 1: CB4)(MAKE FROM P/N MS3368-5-0E) UOC:104	V
5	MOOZZ	16528	5J-0601	WIRE,ELECTRICAL MAKE FROM WIRE,P/N 5J-0601 UOC:104	V
6	MOOZZ	19207	12323451-123	BAND,MARKER (STAMP ON LINE 1: 19207, LINE 2: 12323504)(MAKE FROM P/N MS3368-1-0A) UOC:104	V
7	MOOZZ	19207	12323451-122	BAND,MARKER (STAMP ON LINE 1: A6A9- OUT, LINE 2: FROM A2A7CB-6, LINE 3: W5E7)(MAKE FROM P/N MS3368-3-0C) UOC:104	V
8	PAOZZ	96906	MS25036-133	TERMINAL,LUG UOC:104	1
9	PAOZZ	81349	845CO-01HOE(1/0) SJ0	CABLE,POWER,ELECTRI UOC:104	V
10	MOOZZ	19207	12323451-124	BAND,MARKER (STAMP ON LINE 1: CB1)(MAKE FROM P/N MS3368-5-0E) UOC:104	V
11	MOOZZ	19207	12323451-125	BAND,MARKER (STAMP ON LINE 1: CB2)(MAKE FROM P/N MS3368-5-0E) UOC:104	V
12	PAOZZ	96906	MS20659-113	TERMINAL,LUG UOC:104	1
13	PAOZZ	96906	MS25036-153	TERMINAL,LUG UOC:104	1
14	MOOZA	81349	M22759/11-14-0	WIRE,ELECTRICAL MAKE FROM WIRE,P/N M22759/11-14-0 UOC:104	V
15	MOOZZ	19207	12323451-126	BAND,MARKER (STAMP ON LINE 1: CB3)(MAKE FROM P/N MS3368-1-0B) UOC:104	V
16	MOOZZ	16528	5J-0201	WIRE,ELECTRICAL MAKE FROM WIRE,P/N 5J-0201 UOC:104	V

END OF FIGURE



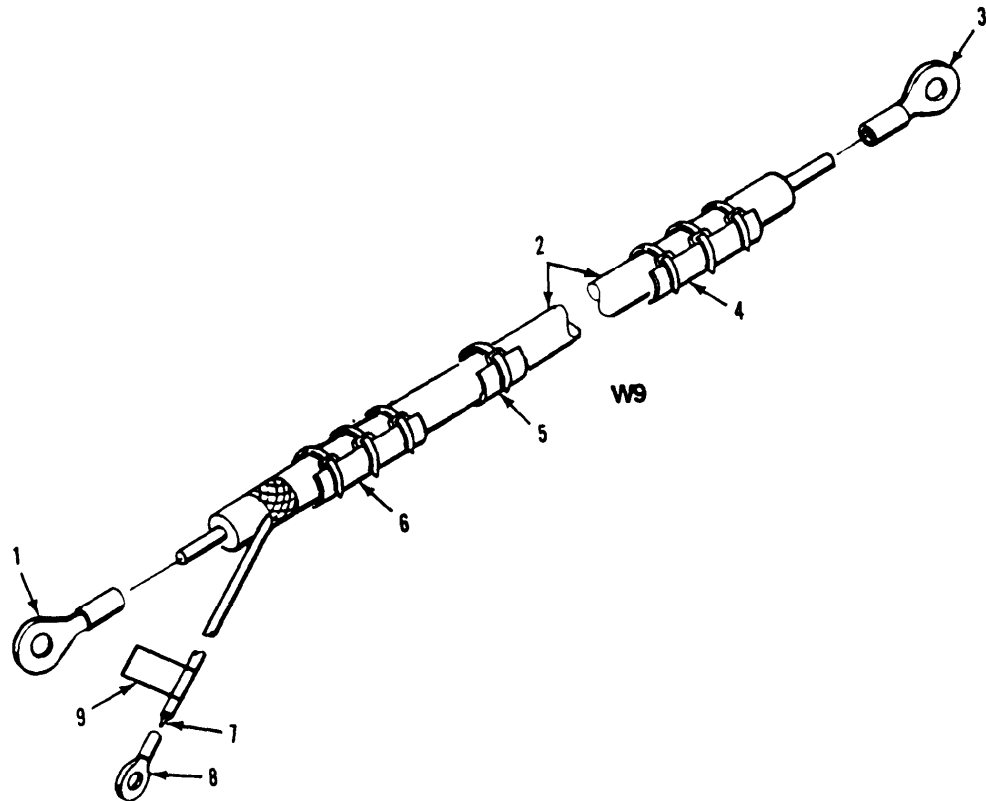

Figure 68. Cable Assembly W9  
(M1015A1)

## SECTION II

TM9-2350-247-24P

(1) ITEM NO	(2) SMR CODE	(3) CAGEC	(4) PART NUMBER	(5) DESCRIPTION AND USABLE ON CODES(UOC)	(6) QTY
GROUP 0600 DC POWER DISTRIBUTION CONTINUED FIG. 68 CABLE ASSEMBLY W9 (M1015A1)					
1	PAOZZ	96906	MS25036-149	TERMINAL,LUG UOC:104	1
2	PAOZZ	81349	CO-01MOE(1/20)SJ 0190	CABLE,POWER,ELECTRI UOC:104	1
3	PAOZZ	96906	MS25036-105	TERMINAL,LUG UOC:104	1
4	MOOZZ	19207	12323451-18	BAND,MARKER (STAMP ON LINE 1: A6A9- INPUT, LINE 2: FROM A2A7CB7-INPUT, LINE 3: W9E2)(MAKE FROM P/N MS3368- 4-0D) UOC:104	V
5	MOOZZ	19207	12323451-19	BAND,MARKER (STAMP ON LINE 1: 19207, LINE 2: 12323473)(MAKE FROM P/N MS3368-1-0A) UOC:104	V
6	MOZZ	19207	12323451-17	BAND,MARKER (STAMP ON LINE 1: A2A7C87-INPUT, LINE 2: FROM A6A9- INPUT,LINE 3: W9E1)(MAKE FROM MS3368-4-0D) UOC:104	V
7	MOOZA	81349	M22759/11-20-0	WIRE,ELECTRICAL MAKE FROM WIRE,P/N M22759/11-20-0 UOC:104	V
8	PAOZZ	96906	MS25036-150	TERMINAL,LUG UDC:104	1
9	MOOZZ	19207	12323451-20	BAND,MARKER (STAMP ON LINE 1: W9E3, LINE 2: SHLD GND)(MAKE FROM MS3368- 1-0B) UOC:104	V
END OF FIGURE					



## SECTION II

TM9-2350-247-24P

(1) ITEM NO	(2) SMR CODE	(3) CAGEC	(4) PART NUMBER	(5) DESCRIPTION AND USABLE ON CODES(UOC)	(6) QTY
GROUP 0600 DC POWER DISTRIBUTION CONTINUED FIG. 69 CABLE ASSEMBLIES W10 AND W11 (M1015A1)					
1	PAOZZ	96906	MS25042-18DA	COVER,ELECTRICAL CO W10 UOC:104	1
1	PAOZZ	96906	MS25042-22DA	COVER,ELECTRICAL CO W11 UOC:104	1
2	PAFZZ	96906	MS3456W18-9S	CONNECTOR,PLUG,ELEC W10 UOC:104	1
2	PAFZZ	96906	MS3456W22-2S	CONNECTOR,PLUG,ELEC W11 UOC:104	1
3	PAFZZ	81349	M85049/1718W06	ADAPTER,CABLE CLAMP W10 UOC:104	1
3	PAFZZ	81349	M85049/1722W06	ADAPTER,CABLE CLAMP W11 UOC:104	1
4	MOOZZ	81349	M22759/11-22-0	WIRE,ELECTRICAL W10,W11:MAKE FROM WIRE,P/N M22759/11-22-0 UOC:104	V
5	MOOZZ	19207	12323451-61	BAND,MARKER (STAMP ON LINE 1: A2A7CB5 LOAD, LINE 2: WIRE NO. 1)(MAKE FROM MS3368-1-0B)W10 UOC:104	V
5	MOOZZ	19207	12323451-66	BAND,MARKER (STAMP ON LINE 1: A2A7CB5 LOAD, LINE 2: WIRE NO. 1)(MAKE FROM P/N MS3368-1-0B)W11 UOC:104	V
6	PAOZZ	81349	CO-01MOE(1/12)SJ 0285	CABLE,POWER,ELECTRI W10,W11 UOC:104	1
7	PAOZZ	96906	MS25036-156	TERMINAL,LUG W10 UOC:104	1
7	PAOZZ	96906	MS25036-115	TERMINAL,LUG W11 UOC:104	1
8	PAOZZ	96906	MS25036-113	TERMINAL,LUG W10 UOC:104	1
8	PAOZZ	96906	MS25036-117	TERMINAL,LUG W11 UOC:104	1
9	MOOZZ	19207	12323451-62	BAND,MARKER (STAMP ON LINE 1: A6E2, LINE 2: WIRE NO 2)(MAKE FROM P/N MS3368-1-0B)W10,W11 UOC:104	V
10	MOOZZ	19207	12323451-59	BAND,MARKER (STAMP ON LINE 1: A2A7CB5 LOAD, LINE 2: FROMA2A2J10, LINE 3: W10)(MAKE FROM P/N MS3368-3- OC)W10 UOC:104	V
10	MOOZZ	19207	12323451-64	BAND,MARKER (STAMP ON LINE 1: A2A7CB1 LOAD, LINE 2: FROM A2A2J11)(MAKE FROM P/N MS3368-3- OC)W11 UOC:104	V

## SECTION II

TM9-2350-247-24P

(1) ITEM NO	(2) SMR CODE	(3) CAGEC	(4) PART NUMBER	(5) DESCRIPTION AND USABLE ON CODES(UOC)	(6) QTY
11	PAOZZ	96906	MS3367-1-0	STRAP,TIEDOWN,ELECT W10,W11 UOC:104	16
12	MOOZZ	19207	12323451-60	BAND,MARKER (STAMP ON LINE 1: 57958, LINE 2: 50532202-10)(MAKE FROM P/N MS3368-1-0A)W10 UOC:104	V
12	MOOZZ	19207	12323451-65	BAND,MARKER (STAMP ON LINE 1: 57958, LINE 2: 5053208-11)(MAKE FROM P/N MS3368-1-0A)W11 UOC:104	V
13	MOOZZ	19207	12323451-58	BAND,MARKER (STAMP ON LINE A2A2J10, LINE 2: FROM A2A7CB5 LOAD,LINE 3: W10P1)(MAKE FROM P/N MS3368-4-0D) UOC:104	V
13	MOOZZ	19207	12323451-63	BAND,MARKER (STAMP ON LINE 1: A2A2J11, LINE 2: FROM A2A7CB1 LOAD, LINE W11P1)(MAKE FROM P/N MS3368-4- OD) UOC:104	V

END OF FIGURE



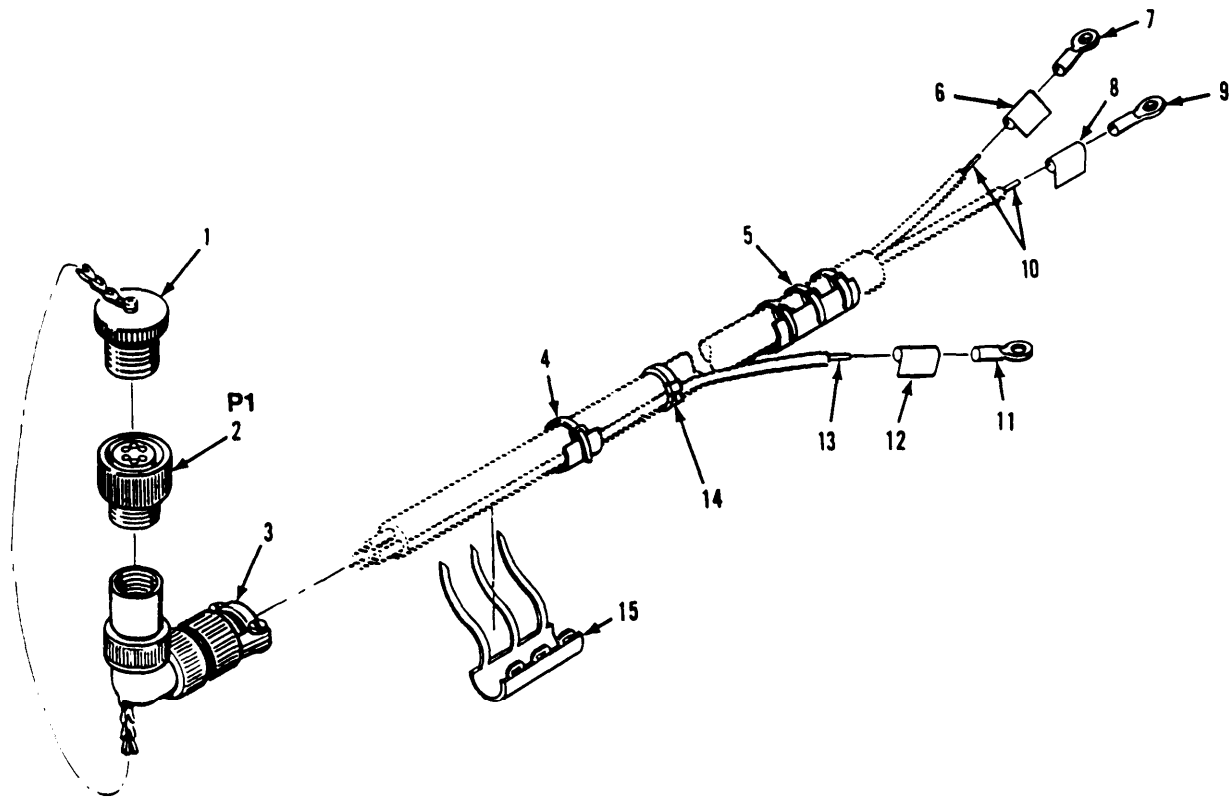

Figure 70. Cable Assembly W12  
(M1015A1)

## SECTION II

TM9-2350-247-24P

(1) ITEM NO	(2) SMR CODE	(3) CAGEC	(4) PART NUMBER	(5) DESCRIPTION AND USABLE ON CODES(UOC)	(6) QTY
GROUP 0600 DC POWER DISTRIBUTION CONTINUED FIG. 70 CABLE ASSEMBLY W12 (M1015A1)					
1	PAOZZ	07418	SE90A27C5.0-2-4	COVER,ELECTRICAL CO UOC:104	1
2	PAFZZ	96906	MS3456W22-22S	CONNECTOR,PLUG,ELEC UOC:104	1
3	PAFZZ	06324	G2803A2229H93	ADAPTER,CABLE CLAMP UOC:104	1
4	MOOZZ	19207	12323451-69	BAND,MARKER (STAMP ON LINE 1: 57958, LINE 2: 5053201-12)(MAKE FROM P/N MS3368-1-0A) UOC:104	V
5	MOOZZ	19207	12323451-68	BAND,MARKER (STAMP ON LINE 1: A2A7C847 LOAD, LINE 2: FROM A2A2J1, LINE 3: W12(MAKE FROM P/N MS3368-4- OD) UOC:104	V
6	MOOZZ	19207	12323451-71	BAND,MARKER (STAMP ON LINE 1: A2A7C84 LOAD)(MAKE FROM P/N MS3368- 1-0B) UOC:104	V
7	PAOZZ	96906	MS25036-116	TERMINAL,LUG UOC:104	1
8	MOOZZ	19207	12323451-72	BAND,MARKER (STAMP ON LINE 1: A2A7C87 LOAD)(MAKE FROM P/N MS3368- 1-0B0) UOC:104	V
9	PAOZZ	96906	MS25036-149	TERMINAL,LUG UOC:104	1
10	PAOZZ	81349	0)SJ0510CO-02MOE (1/8-1/2	CABLE,POWER,ELECTRI UOC:104	1
11	PAOZZ	96906	MS20659-142	TERMINAL,LUG UOC:104	1
12	MOOZZ	19207	12323451-70	BAND,MARKER (STAMP ON LINE 1: A651)(MAKE FROM P/N MS3368-1-0B) UOC:104	V
13	PAOZZ	81349	CO-02MOE(1/8)SJ0 380	CABLE,POWER,ELECTRI UOC:104	1
14	PAOZZ	06383	SST2S	STRAP,TIEDOWN,ELECT UOC:104	6
15	MOOZZ	19207	12323451-67	BAND,MARKER (STAMP ON LINE 1: A2A2J1,LINE 2:A2A7C847 LOAD,LINE 3: W1 UOC:104	V

END OF FIGURE



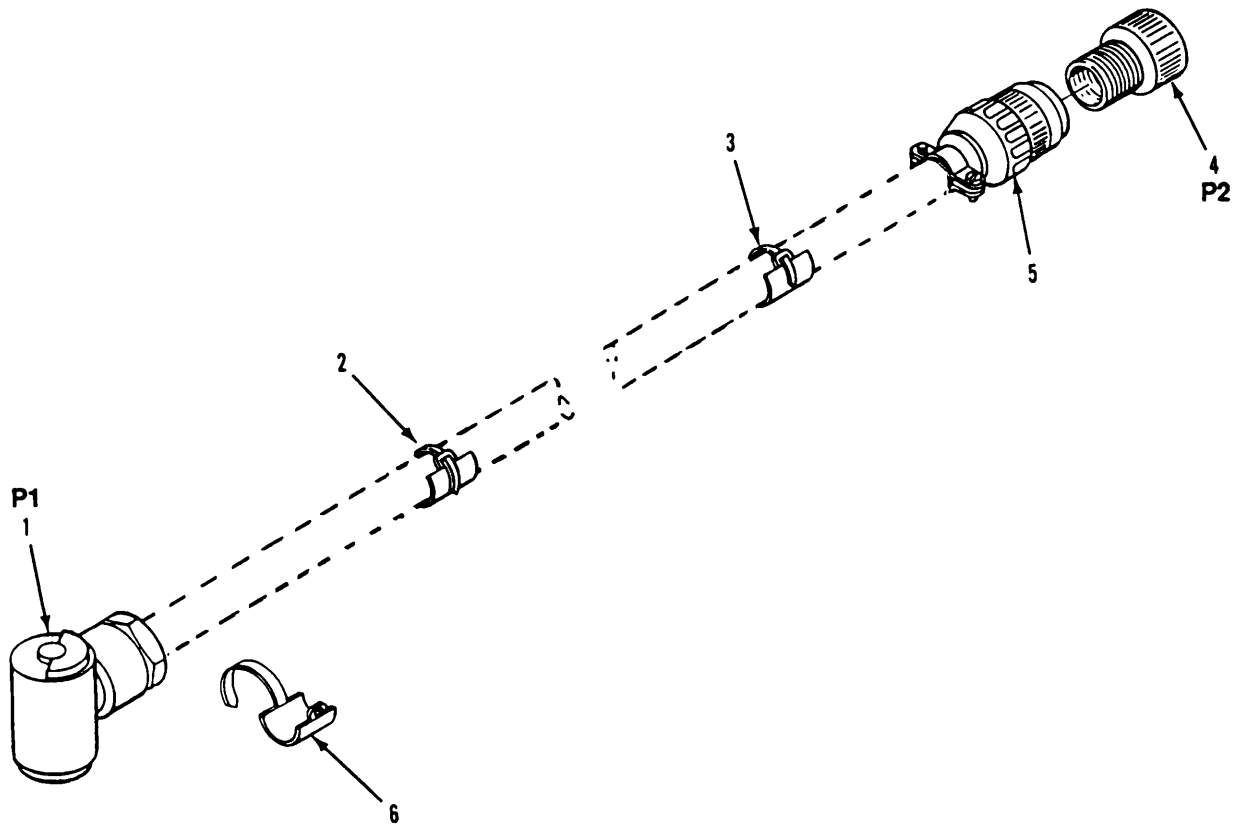

Figure 71. Cable Assembly W21  
(M1015A1)

## SECTION II

TM9-2350-247-24P

(1) ITEM NO	(2) SMR CODE	(3) CAGEC	(4) PART NUMBER	(5) DESCRIPTION AND USABLE ON CODES(UOC)	(6) QTY
GROUP 0600 DC POWER DISTRIBUTION CONTINUED FIG. 71 CABLE ASSEMBLY W21 (M1015A1)					
1	PAOZZ	80058	CX4720VRC10FT	CABLE ASSEMBLY,POWE UOC:104	1
2	MOOZZ	19207	12323451-87	BAND,MARKER (STAMP ON LINE 1: 5795B, LINE 2: C5077592-21)(MAKE FROM P/N MS3368-1-0A) UOC:104	V
3	MOOZZ	19207	12323451-86	BAND,MARKER (STAMP ON LINE 1: A2A2J2, LINE 2: FROM A2A8JE, LINE 3: W21P1(MAKE FROM P/N MS3368-1-0A) UOC:104	V
4	PAFZA	80063	SM-C-632655	CONNECTOR,PLUG,ELEC UOC:104	1
5	PAFZZ	80063	SM-C-415556-5	ADAPTER,CABLE CLAMP UOC:104	1
6	MOOZZ	19207	12323451-85	BAND,MARKER (STAMP ON LINE 1: A2A2J2, LINE 2:FROMA2A8J2,LINE 3: W21P1)(MAKE FROM P/N MS3368-1-0A) UOC:104	1
END OF FIGURE					

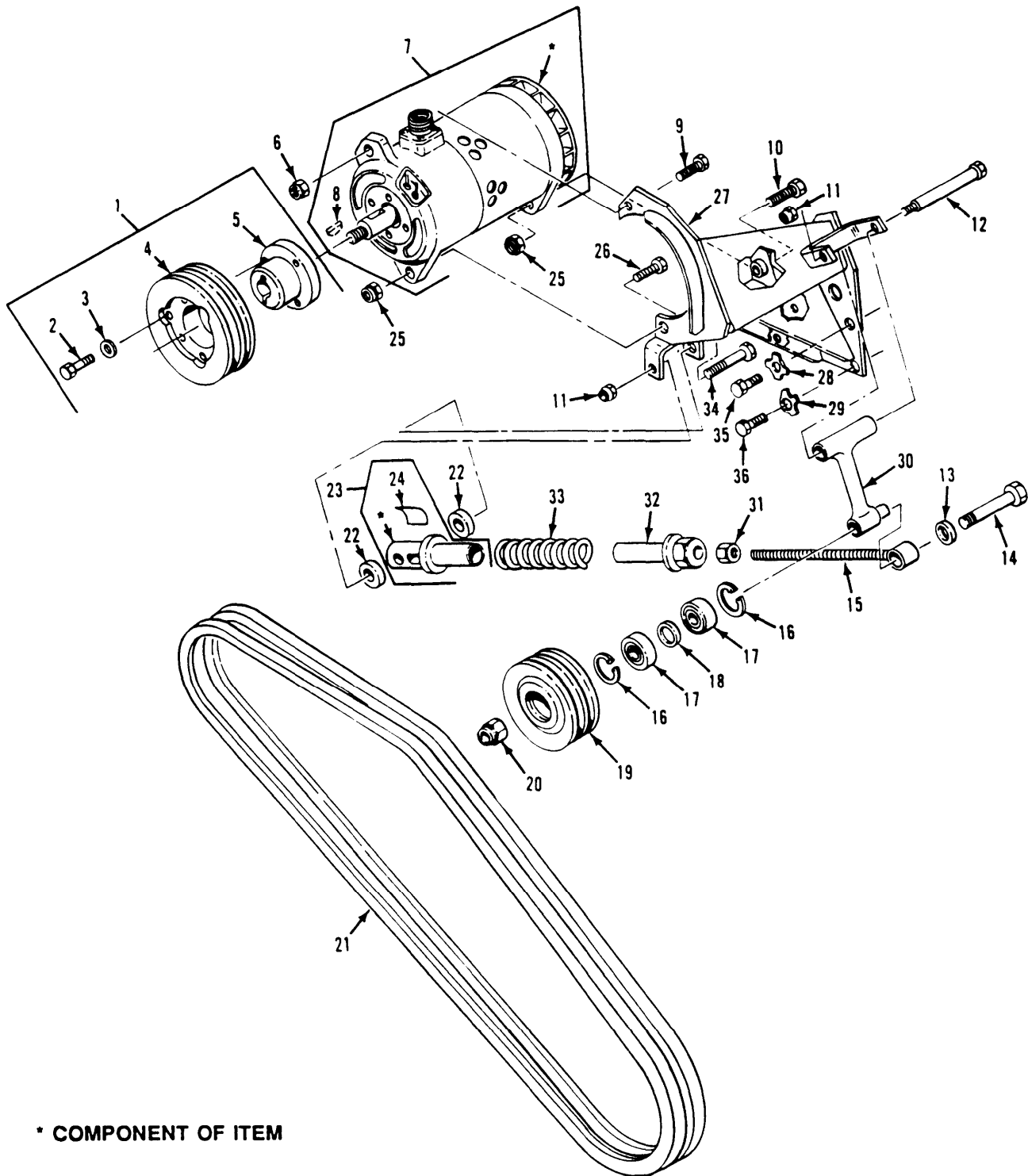

Figure 72. Generator MOunting and Belt Set - 100 Amp  
(M648A1, M1016A1)

## SECTION II

TM9-2350-247-24P

(1) ITEM NO	(2) SMR CODE	(3) CAGEC	(4) PART NUMBER	(5) DESCRIPTION AND USABLE ON CODES(UOC)	(6) QTY
GROUP 0601 GENERATOR,ALTERNATOR FIG. 72 GENERATOR MOUNTING AND BELT SET - 100 AMP (M548A1,M1015A1)					
1	PAOOO	19207	12349501	PULLEY ASSEMBLY,GRO UOC:V96,104	1
2	PAOZZ	80204	B1821BH025C150N	SCREW,CAP,HEXAGON H UOC:V96,104	3
3	PAOZZ	77445	177097	WASHER,FLAT UOC:V96,104	3
4	PAOZZ	19207	12268987	PULLEY,GROOVE UOC:V96,104	1
5	PAOZZ	19207	11669599	BUSHING,SLEEVE UOC:V96,104	1
6	PAOZZ	96906	MS51922-17	NUT,SELF-LOCKING,HE UOC:V96,104	1
7	PAOFD	19207	10947517	GENERATOR,ENGINE AC REFER TO TM9- 2920-225-34P FOR COMPONENT PARTS UOC:V96,104	1
8	PAOZZ	96906	MS35756-17	KEY,WOODRUFF UOC:V96,104	1
9	PAOZZ	80204	B1821BH038C150N	SCREW,CAP,HEXAGON H UOC:V96,104	1
10	PAOZZ	80204	B1821BH044C225	SCREW,CAP,HEXAGON H UOC:V96,104	1
11	PAOZZ	96906	MS21083N8	NUT,SELF-LOCKING,HE UOC:V96,104	2
12	PAOZZ	96906	MS90727-127	SCREW,CAP,HEXAGON H UOC:V96,104	1
13	PAOZZ	96906	MS27183-21	WASHER,FLAT UOC:V96-104	1
14	PAOZZ	96906	MS90727-172	SCREW,CAP,HEXAGON H UOC:V96,104	1
15	PAOZZ	19207	10863409	ROD,ADJUSTING,GENER UOC:V96,104	1
16	PAOZZ	96906	MS16625-1156	RING,RETAINING UOC:V96,104	2
17	PAOZZ	23040	C7AF10A303A	BEARING,BALL,ANNULA UOC:V96,104	2
18	PAOZZ	19207	10863406	SPACER,GENERATOR UOC:V96,104	1
19	PAOZZ	19207	12268974	PULLEY,GROOVE UOC:V96,104	1
20	PAOZZ	96906	MS21083N10	NUT,SELF-LOCKING,HE UOC:V96,104	1
21	PAOZZ	89346	686617C91	BELTS,V,MATCHED SET UOC:V96,104	1
22	PAOZZ	19207	10949724	SPACER,SLEEVE UOC:V96,104	2
23	PAOZZ	19207	11613239	SLEEVE,ADJUSTING,FA UOC:V96,104	1

## SECTION II

TM9-2350-247-24P

(1) ITEM NO	(2) SMR CODE	(3) CAGEC	(4) PART NUMBER	(5) DESCRIPTION AND USABLE ON CODES(UOC)	(6) QTY
24	PAOZZ	19207	10863404	DECAL UOC:V96,104	1
25	PAOZZ	96906	MS51922-25	NUT, SELF-LOCKING, HE UOC:V96,104	2
26	PAOZZ	80204	B1821BH044C150N	SCREW, CAP, HEXAGON H UOC:V96,104	1
27	PAOZZ	19207	12269488	BRACKET, ALTERNATOR UOC:V96,104	1
28	PAOZZ	19207	8340107	WASHER, KEY UOC:V96,104	3
29	PAOZZ	19207	10861663	WASHER, KEY UOC:V96,104	1
30	PAOZZ	19207	10863411	ARM, FAN IDLER UOC:V96,104	1
31	PAOZZ	96906	MS35691-49	NUT, PLAIN, HEXAGON UOC:V96,104	1
32	PAOZZ	19207	10875063	NUT, SLEEVE UOC:V96,104	1
33	PAOZZ	19207	10863257	SPRING, HELICAL, COMP UOC:V96,104	1
34	PAOZZ	96906	MS90727-119	SCREW, CAP, HEXAGON H UOC:V96,104	1
35	PAOZZ	96906	MS90728-108	SCREW, CAP, HEXAGON H UOC:V96,104	3
36	PAOZZ	96906	MS90725-84	SCREW, CAP, HEXAGON H UOC:V96,104	1

END OF FIGURE



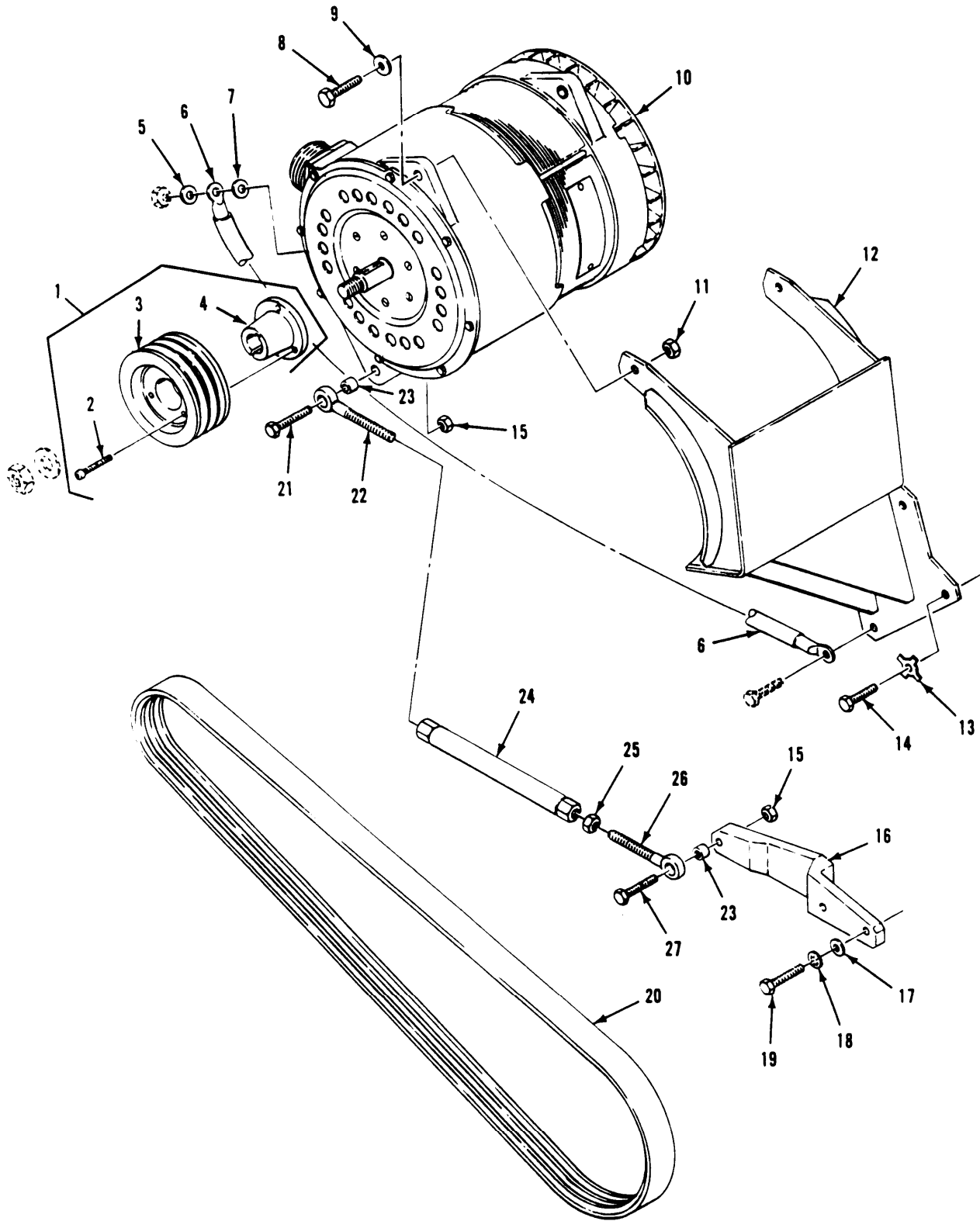

Figure 73. Generator mounting and Belt Set - 200Amp  
(MS548A1, M1015A1)

## SECTION II

TM9-2350-247-24P

(1) ITEM NO	(2) SMR CODE	(3) CAGEC	(4) PART NUMBER	(5) DESCRIPTION AND USABLE ON CODES(UOC)	(6) QTY
GROUP 0601 GENERATOR,ALTERNATOR CONTINUED FIG. 73 GENERATOR MOUNTING AND BELT SET - 200 AMP (M548A1,M1015A1)					
1	PAOOO	19207	12314043	PULLEY,GROOVE UOC:V96,104	1
2	PAOZZ	96906	MS16997-49	SCREW,CAP,SOCKET HE UOC:V96,104	3
3	XAOZZ	19207	12313984	PULLEY UOC:V96,104	1
4	XAOZZ	19207	12313985	BEARING UOC:V96,104	1
5	PAOZZ	96906	MS27183-14	WASHER,FLAT UOC:V96,104	1
6	MOOOZ	19207	10942860	LEAD,ELECTRICAL UOC:V96,104	1
7	PAOZZ	96906	MS27183-18	WASHER,FLAT UOC:V96,104	1
8	PAOZZ	80204	B1821BH044C150N	SCREW,CAP,HEXAGON H UOC:V96,104	2
9	PAOZZ	96906	MS27183-16	WASHER,FLAT UOC:V96,104	2
10	PAOFF	68505	AMZ-4000	GENERATOR,ENGINE AC REFER TO TM9- 2920-257-30&P FOR COMPONENT PARTS OTHER THAN THOSE LISTED ON FIG.75 OF THIS MANUAL UOC:V96,104	1
10	PAOFF	76761	N1205	GENERATOR,ENGINE AC REFER TO TM-9 2920-257-30&P FOR COMPONENT PARTS OTHER THAN THOSE LISTED ON FIG.75 OF THIS MANUAL UOC:V96,104	1
10	PAOFF	35510	2260AC	GENERATOR,ENGINE AC REFER TO TM-9 2920-257-30&P FOR COMPONENT PARTS OTHER THAN THOSE LISTED ON FIG.75 OF THIS MANUAL UOC:V96,104	1
11	PAOZZ	96906	MS51922-25	NUT,SELF-LOCKING,HE UOC:V96,104	2
12	PAOZZ	19207	12313990	ARM,ADJUSTING,BELT UOC:V96,104	1
13	PAOZZ	19207	8340107	WASHER,KEY UOC:V96,104	2
14	PAOZZ	96906	MS90728-108	SCREW,CAP,HEXAGON H UOC:V96,104	2
15	PAOZZ	96906	MS51922-17	NUT,SELF-LOCKING,HE UOC:V96,104	2
16	PAOZZ	19207	12313986	BELL CRANK UOC:V96,104	1
17	PAOZZ	96906	MS27183-12	WASHER,FLAT	1



## SECTION II

TM9-2350-247-24P

(1) ITEM NO	(2) SMR CODE	(3) CAGEC	(4) PART NUMBER	(5) DESCRIPTION AND USABLE ON CODES(UOC)	(6) QTY
18	PAOZZ	96906	MS35333-41	UOC:V96,104 WASHER, LOCK	2
18	PAOZZ	96906	MS35333-41	UOC:V96,104 WASHER, LOCK	2
19	PAOZZ	96906	MS90728-41	UOC:V96,104 BOLT, MACHINE	2
20	PAOZA	81300	3R3V600	UOC:V96,104 BELT, V	1
21	PAOZZ	80204	B1821BH038C200N	UOC:V96,104 SCREW, CAP, HEXAGON H	1
22	PAOZZ	19207	12313976-2	UOC:V96,104 ROD END, THREADED	1
23	PAOZZ	80212	1069955	UOC:V96,104 SPACER, SLEEVE	2
24	PAOZZ	19207	12313978	UOC:V96,104 TURNBUCKLE	1
25	PAOZZ	96906	MS35691-37	UOC:V96,104 NUT, PLAIN, HEXAGON	1
26	PAOZZ	19207	12313976-1	UOC:V96,104 ROD END, THREADED	1
27	PAOZZ	80204	B1821BH038C225N	UOC:V96,104 SCREW, CAP, HEXAGON H	1

END OF FIGURE



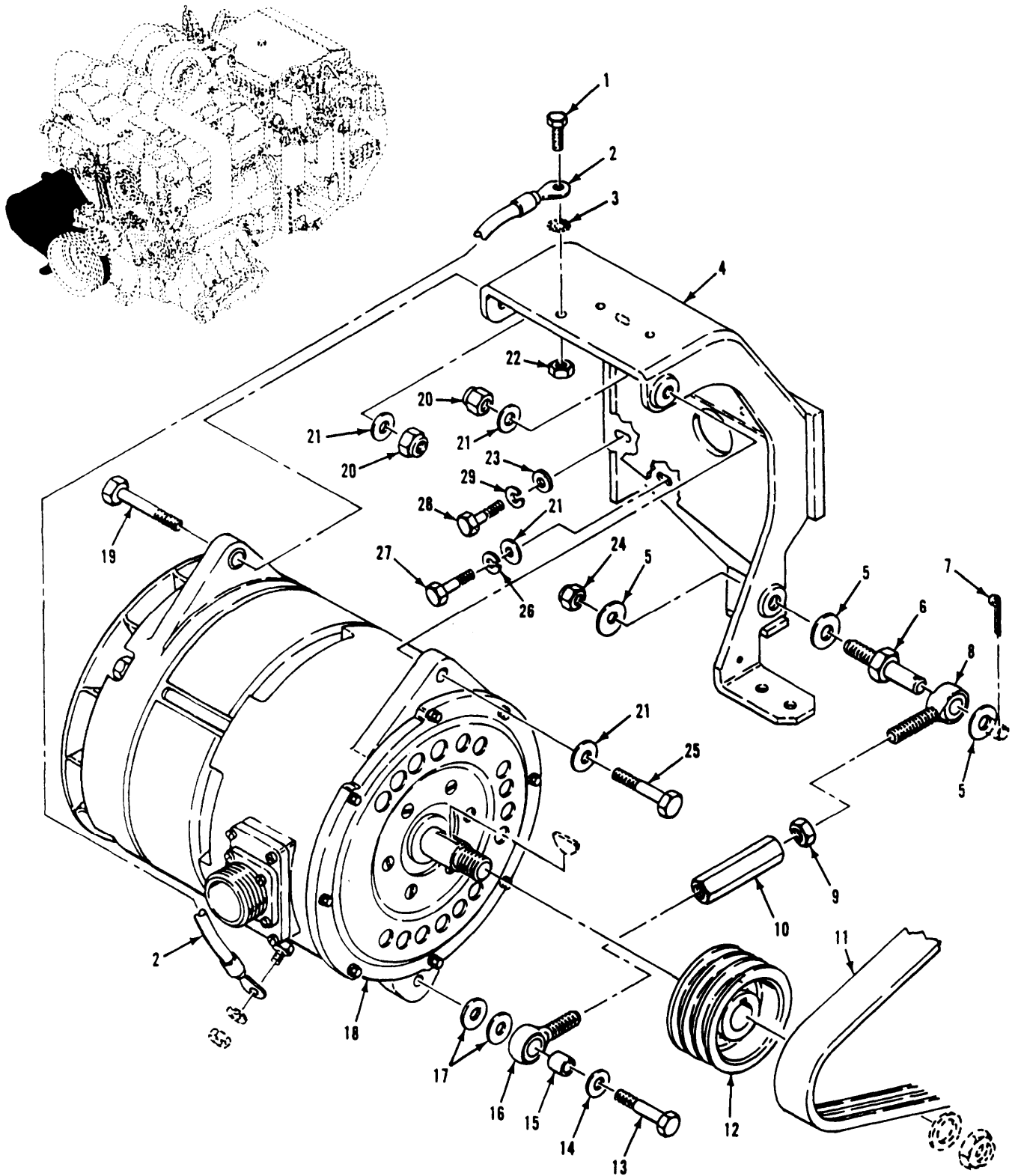

Figure 74. Generator and Mounting Hardware (M548A3)

## SECTION II

TM9-2350-247-24P

(1) ITEM NO	(2) SMR CODE	(3) CAGEC	(4) PART NUMBER	(5) DESCRIPTION AND USABLE ON CODES(UOC)	(6) QTY
GROUP 0601 GENERATOR,ALTERNATOR CONTINUED FIG. 74 GENERATOR AND MOUNTING HARDWARE (M548A3)					
1	PAOZZ	80204	B1821BH025F063N	SCREW,CAP,HEXAGON H UOC:AP4	1
2	PAOZZ	19207	12313531-9	LEAD,ELECTRICAL UOC:AP4	1
3	PAOZZ	96906	MS45904-69	WASHER,LOCK UOC:AP4	1
4	PAOZZ	19207	12313461	BRACKET,ENGINE ACCE UOC:AP4	1
5	PAOZZ	96906	MS27183-18	WASHER,FLAT UOC:AP4	3
6	PAOZZ	80064	2589797	PIN,SHOULDER,HEADLE UOC:AP4	1
7	PAOZZ	96906	MS24665-372	PIN,COTTER UOC:AP4	1
8	PAOZZ	19207	12313435	BOLT,EYE UOC:AP4	1
9	PAOZZ	96906	MS35691-33	NUT,PLAIN,HEXAGON UOC:AP4	1
10	PAOZZ	19207	12313538	TURNBUCKLE BODY UOC:AP4	1
11	PAOZZ	24161	3/3V475	BELT,V UOC:AP4	1
12	PAOZZ	19207	12313456	PULLEY,GROOVE UOC:AP4	1
13	PAOZZ	80204	B1821BH038C175N	SCREW,CAP,HEXAGON H UOC:AP4	1
14	PAOZZ	96906	MS27183-14	WASHER,FLAT UOC:AP4	1
15	PAOZZ	19207	10863405	SPACER,SLEEVE UOC:AP4	1
16	PAOZZ	19207	12313435-1	BOLT,EYE UOC:AP4	1
17	PAOZZ	19200	10910174-22	WASHER,FLAT UOC:AP4	2
18	PAOFF	68505	AMZ-4000	GENERATOR,ENGINE AC REFER TO TM9- 2920-257-30&P FOR COMPONENT PARTS UOC:AP4	1
18	PAOFF	76761	N1205	GENERATOR,ENGINE AC REFER TO TM9- 2920-257-30&P FOR COMPONENT PARTS UOC:AP4	1
18	PAOFF	35510	2260AC	GENERATOR,ENGINE AC REFER TO TM9- 2920-257-30&P FOR COMPONENT PARTS UOC:AP4	1
19	PAOZZ	80204	B1821BH044C225N	SCREW,CAP,HEXAGON H UOC:AP4	1
20	PAOZZ	96906	MS51943-37	NUT,SELF-LOCKING,HE	2

## SECTION II

TM9-2350-247-24P

(1) ITEM NO	(2) SMR CODE	(3) CAGEC	(4) PART NUMBER	(5) DESCRIPTION AND USABLE ON CODES(UOC)	(6) QTY
21	PAOZZ	96906	MS27183-16	UOC:AP4 WASHER, FLAT	5
22	PAOZZ	96906	MS35650-3252	UOC:AP4 NUT, PLAIN, HEXAGON	1
23	PAOZZ	96906	MS35338-45	UOC:AP4 WASHER, LOCK	2
24	PAOZZ	96906	MS21044N8	UOC:AP4 NUT, SELF-LOCKING, HE	1
25	PAOZZ	80204	B1821BH044C200N	UOC:AP4 SCREW, CAP, HEXAGON H	1
26	PAOZZ	96906	MS35338-46	UOC:AP4 WASHER, LOCK	2
27	PAOZZ	80204	B1821BH038C125N	UOC:AP4 SCREW, CAP, HEXAGON H	2
28	PAOZZ	80204	B1821BH031C100N	UOC:AP4 BOLT, MACHINE	2
29	PAOZZ	96906	MS27183-12	UOC:AP4 WASHER, FLAT	2

END OF FIGURE



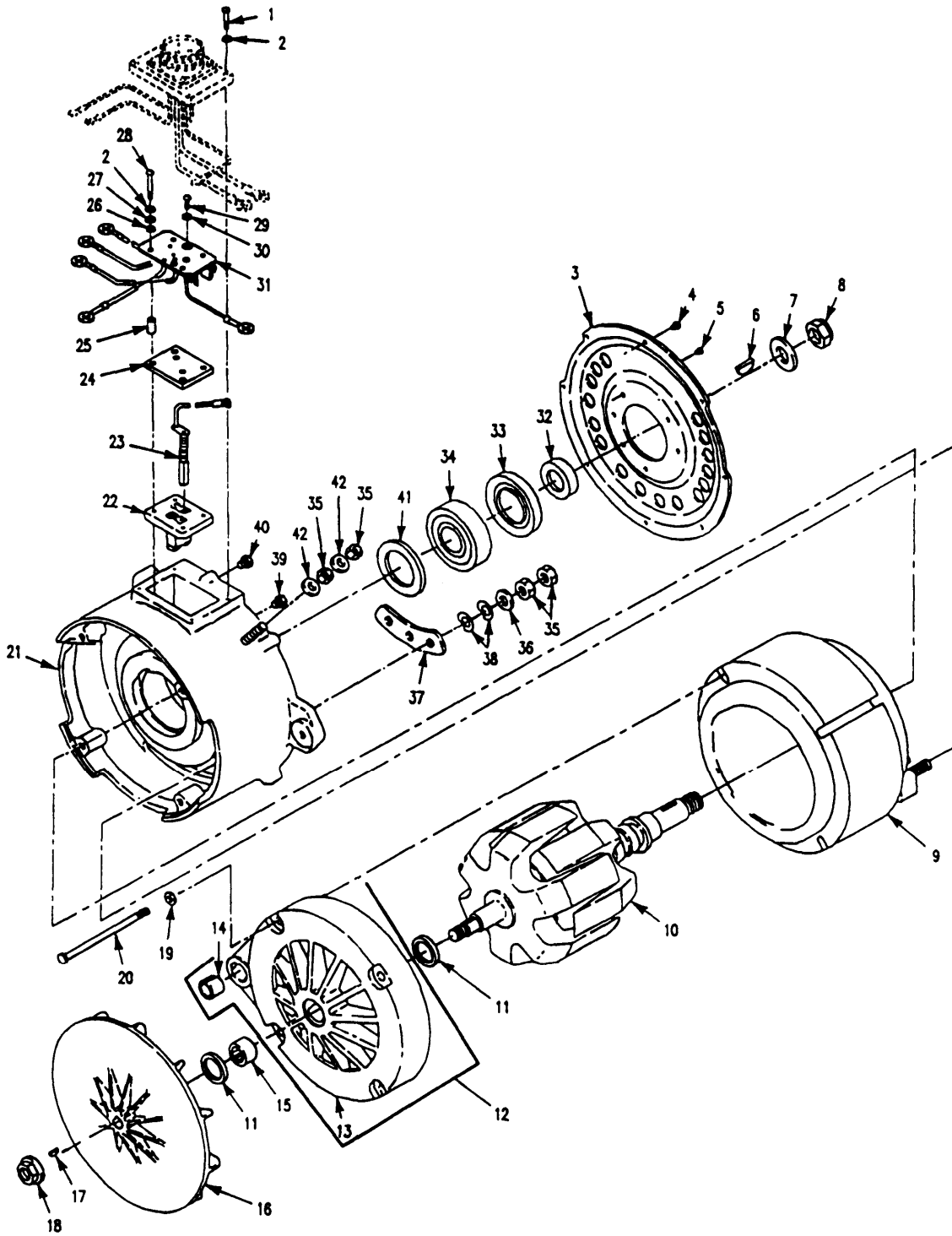

Figure 75. 200 Amp Generator

## SECTION II

TM9-2350-247-24P

(1) ITEM NO	(2) SMR CODE	(3) CAGEC	(4) PART NUMBER	(5) DESCRIPTION AND USABLE ON CODES(UOC)	(6) QTY
GROUP 0601 GENERATOR, ALTERNATOR					
CONTINUED					
FIG. 75 200 AMP GENERATOR					
6	PAOZZ	96906	MS35756-16	KEY, WOODRUFF UOC:V96,104	1
7	PAOZZ	88044	AN960-1216	WASHER, FLAT UOC:V96,104	1
8	PAOZZ	96906	MS21245L12	NUT, SELF-LOCKING, HE UOC:V96,104	1
35	PAOZZ	19207	12321001	NUT, PLAIN, HEXAGON UOC:V96,104	8
42	PAOZZ	80045	23MS35338-46	WASHER, LOCK UOC:V96,104	2
END OF FIGURE					



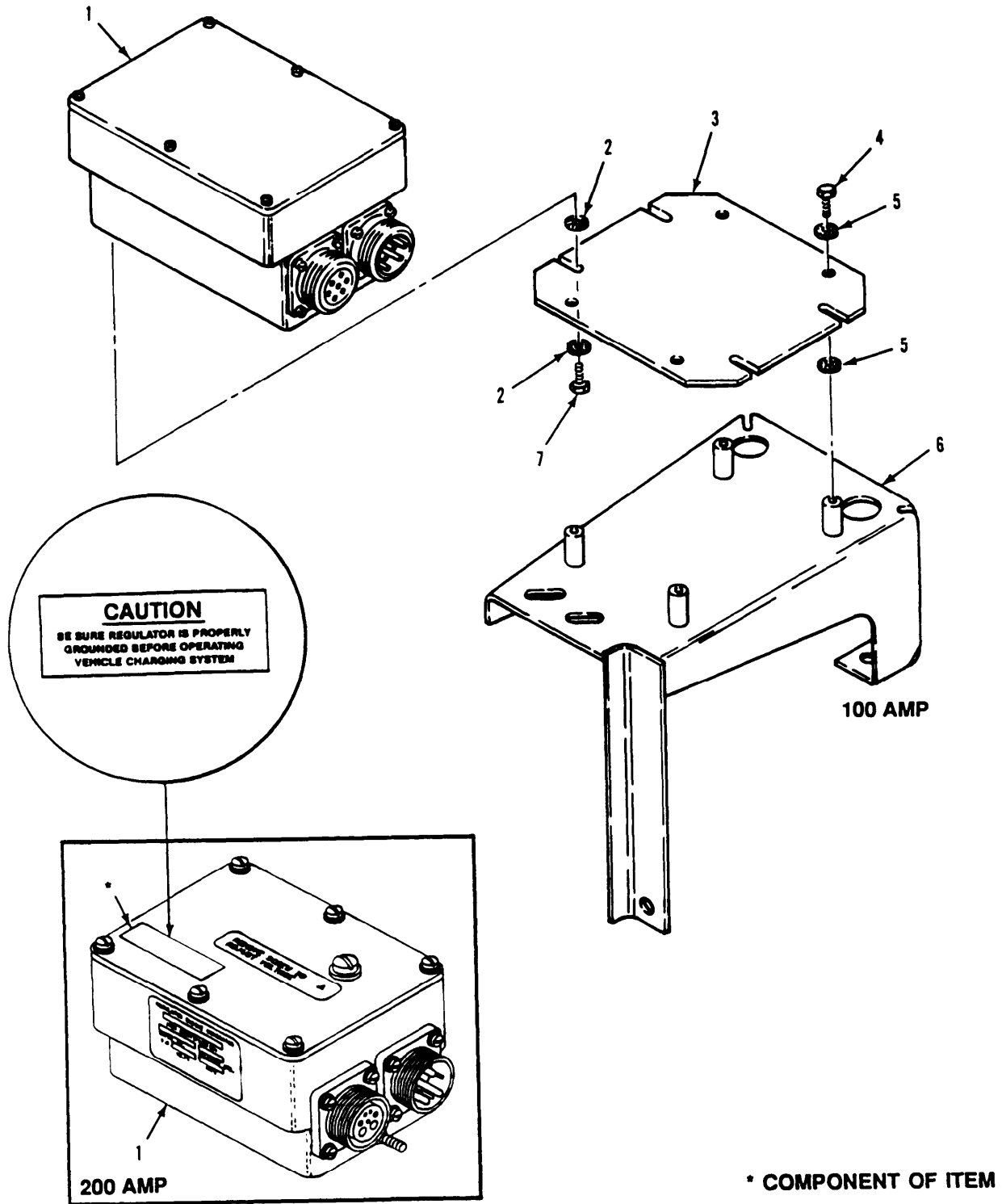

Figure 76. Regulator and Mounting Bracket  
(M548A1, M1015A1)

## SECTION II

TM9-2350-247-24P

(1) ITEM NO	(2) SMR CODE	(3) CAGEC	(4) PART NUMBER	(5) DESCRIPTION AND USABLE ON CODES(UOC)	(6) QTY
				GROUP 0602 GENERATOR REGULATOR FIG. 76 REGULATOR AND MOUNTING BRACKET (M548A1,M1015A1)	
1	PAODD	19207	10947439	REGULATOR,ENGINE GE UOC:V96,104	1
2	PAOZZ	96906	MS45904-60	WASHER,LOCK UOC:V96,104	8
3	PAOZZ	19207	11633594	PLATE, REGULATOR MO UOC:V96,104	1
4	PAOZZ	96906	MS90725-6	SCREW,CAP,HEXAGON H UOC:V96,104	4
5	PAOZZ	96906	MS45904-69	WASHER,LOCK UOC:V96,104	8
6	PBOZZ	19207	11589474	BRACKET,MOUNTING UOC:V96,104	1
7	PAOZZ	96906	MS35207-264	SCREW,MACHINE UOC:V96,104	4
				END OF FIGURE	

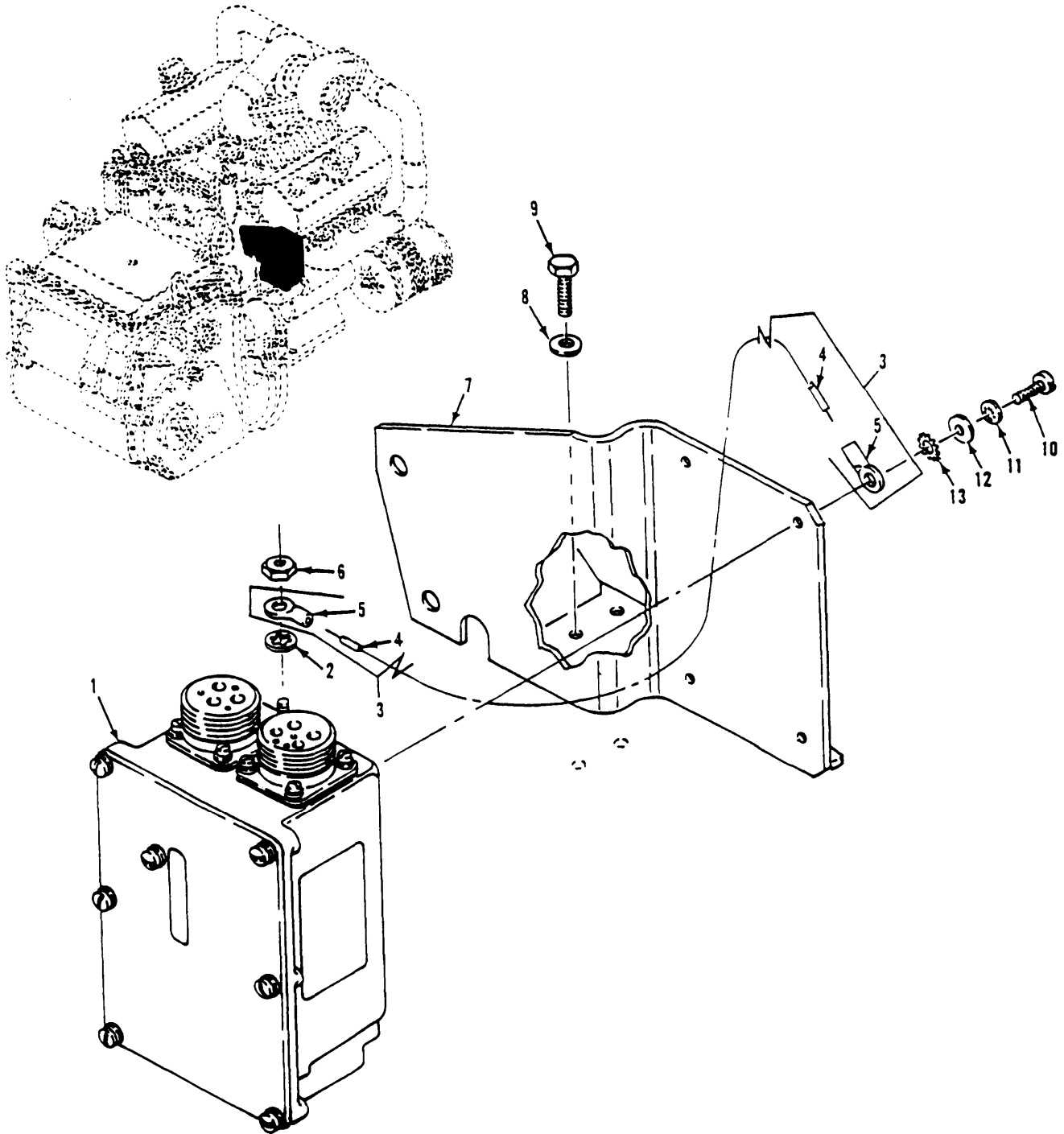

Figure 77. Regulator and Mounting Hardware  
(M548A3)

## SECTION II

TM9-2350-247-24P

(1) ITEM NO	(2) SMR CODE	(3) CAGEC	(4) PART NUMBER	(5) DESCRIPTION AND USABLE ON CODES(UOC)	(6) QTY
GROUP 0602 GENERATOR REGULATOR FIG. 77 REGULATOR AND MOUNTING HARDWARE (M548A3)					
1	PAOZZ	19207	12358708	REGULATOR,ENGINE GE UOC:AP4	1
2	PAOZZ	96906	MS35333-40	WASHER,LOCK UOC:AP4	1
3	PAOZZ	19207	10886459	LEAD,ELECTRICAL UOC:AP4	1
4	MOOZZ	81349	M13486-1-7	WIRE,ELECTRICAL MAKE FROM WIRE, P/ N M13486-1-7 UOC:AP4	V
5	PAOZZ	19207	7056703	TERMINAL,LUG UOC:AP4	2
6	PAOZZ	96906	MS51967-2	NUT,PLAIN,HEXAGON UOC:AP4	1
7	PAOZZ	19207	12313880	BRACKET,DOUBLE ANGL UOC:AP4	1
8	PAOZZ	19200	10910174-3	WASHER,FLAT UOC:AP4	2
9	PAOZZ	80204	B1821BH038C100N	SCREW,CAP,HEXAGON H UOC:AP4	2
10	PAOZZ	96906	MS35207-264	SCREW,MACHINE UOC:AP4	4
11	PAOZZ	96906	MS35333-39	WASHER,LOCK UOC:AP4	4
12	PAOZZ	96906	MS27183-8	WASHER,FLAT UOC:AP4	4
13	PAOZZ	96906	MS35335-32	WASHER,LOCK UOC:AP4	4

END OF FIGURE

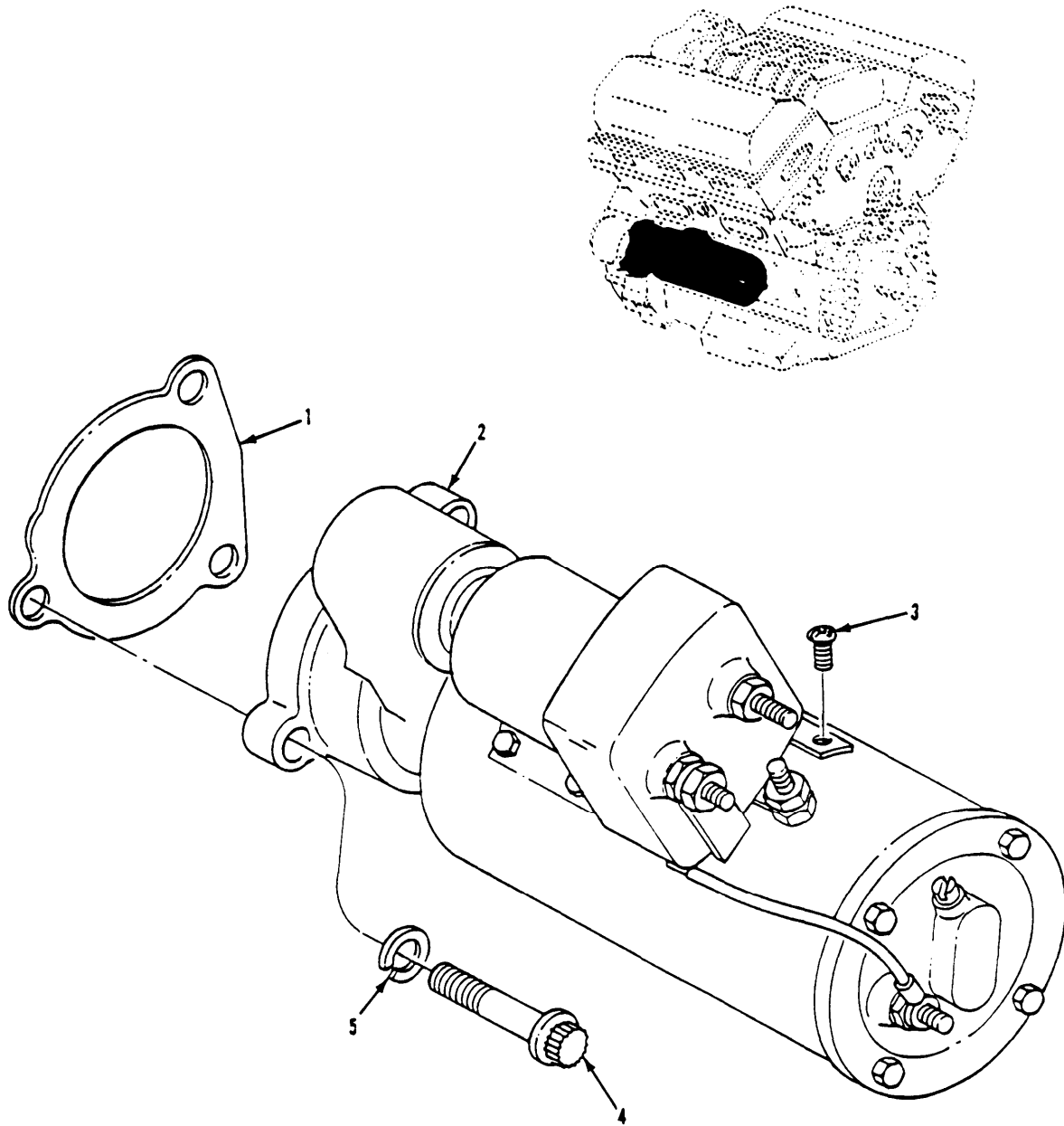
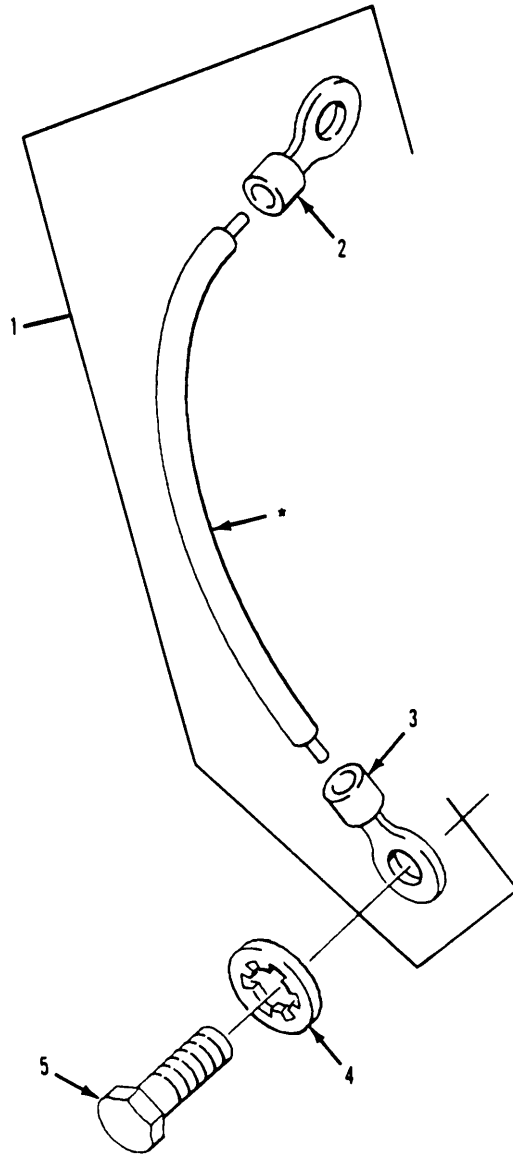

Figure 78. Starter and Mounting Hardware

## SECTION II

TM9-2350-247-24P

(1) ITEM NO	(2) SMR CODE	(3) CAGEC	(4) PART NUMBER	(5) DESCRIPTION AND USABLE ON CODES(UOC)	(6) QTY
GROUP 0603 STARTING MOTOR FIG. 78 STARTER AND MOUNTING HARDWARE					
1	PAOZZ	72582	5130995	GASKET UOC:C6V	1
2	PAOFF	35510	M001-7264MD	STARTER,ENGINE,ELEC	1
2	PAOFF	19207	12313371	STARTER,ENGINE,ELEC	1
3	PAOZZ	96906	MS35207-261	SCREW,MACHINE 10-32UNF-2AX3/8 GR NONE UOC:A6V,F6V	1
4	PAOZZ	24617	9418228	BOLT,MACHINE 5/8-11UNC-2AX1-3/4 GR5	3
5	PAOZZ	96906	MS35338-50	WASHER,LOCK	3
END OF FIGURE					



\* COMPONENT OF ITEM

Figure 79. Starter Lead  
(M548A1, M1015A1)

## SECTION II

TM9-2350-247-24P

(1) ITEM NO	(2) SMR CODE	(3) CAGEC	(4) PART NUMBER	(5) DESCRIPTION AND USABLE ON CODES(UOC)	(6) QTY
GROUP 0603 STARTING MOTOR CONTINUED					
FIG. 79 STARTER LEAD					
(M548A1,M1015A1)					
1	MOOOO	19207	10942860-1	LEAD,ELECTRICAL MAKE FROM WIRE,P/N M13486-1-14 UOC:V96,104	1
2	PAOZZ	96906	MS20659-135	TERMINAL,LUG UOC:V96,104	1
3	PAOZZ	96906	MS20659-151	TERMINAL,LUG UOC:V96,104	1
4	PAOZZ	96906	MS35333-41	WASHER,LOCK UOC:V96,104	1
5	PAOZZ	80204	B1821BH031C056N	BOLT,MACHINE UOC:V96,104	1
END OF FIGURE					



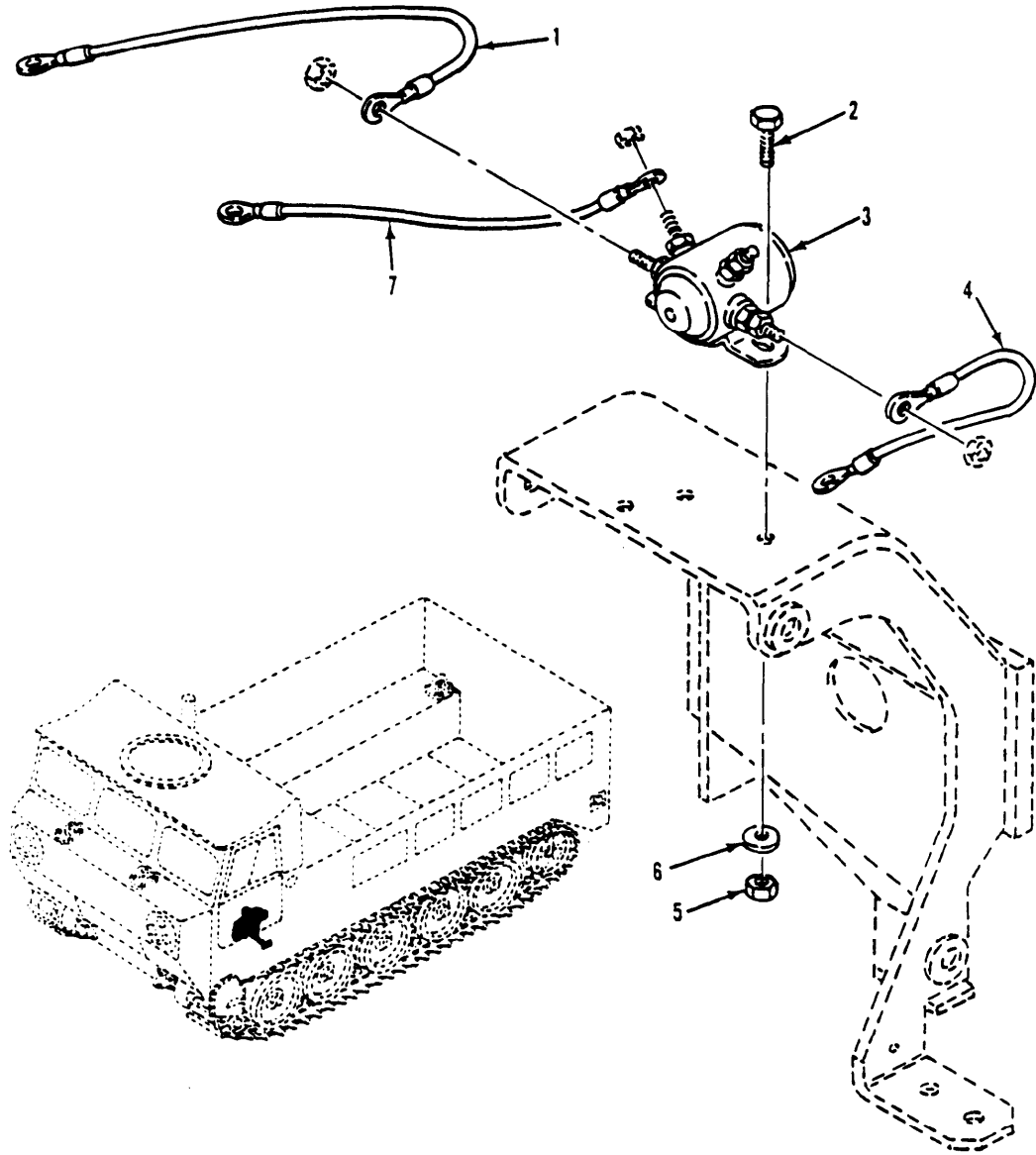

Figure 80. Starting Motor Relay and Leads (M548A3)

## SECTION II

TM9-2350-247-24P

(1) ITEM NO	(2) SMR CODE	(3) CAGEC	(4) PART NUMBER	(5) DESCRIPTION AND USABLE ON CODES(UOC)	(6) QTY
GROUP 0603 STARTING MOTOR CONTINUED					
FIG. 80 STARTING MOTOR RELAY AND					
LEADS					
(M548A3)					
1	PAOZZ	19207	12313531-11	LEAD,ELECTRICAL UOC:AP4	1
2	PAOZZ	80204	B1821BH025F075N	SCREW,CAP,HEXAGON H UOC:AP4	2
3	PAOZZ	16764	1114536	RELAY,ELECTROMAGNET UOC:AP4	1
4	PAOZZ	19207	12313531-2	LEAD,ELECTRICAL UOC:AP4	1
5	PAOZZ	96906	MS21083N4	NUT,SELF-LOCKING,HE UOC:AP4	2
6	PAOZZ	96906	MS27183-10	WASHER,FLAT UOC:AP4	2
7	PAOZZ	19207	12313531-1	LEAD,ELECTRICAL UOC:AP4	1
END OF FIGURE					

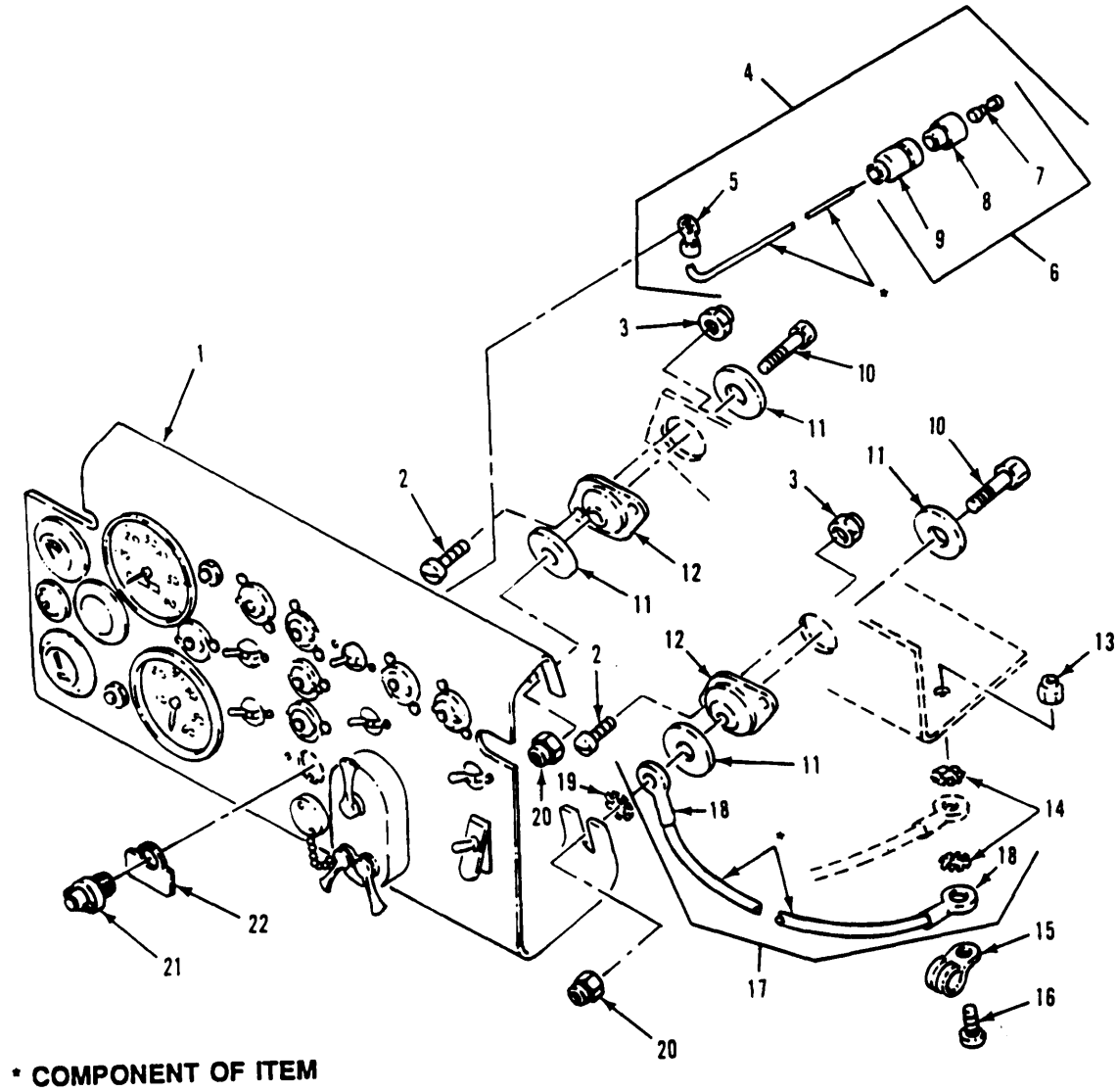

Figure 81. Instrument Panel and Attaching Parts  
(M548A1, M1015A1)

## SECTION II

TM9-2350-247-24P

(1) ITEM NO	(2) SMR CODE	(3) CAGEC	(4) PART NUMBER	(5) DESCRIPTION AND USABLE ON CODES(UOC)	(6) QTY
GROUP 0607 INSTRUMENT OR ENGINE CONTROL PANEL FIG. 81 INSTRUMENT PANEL AND ATTACHING PARTS (M548A1,M1015A1)					
1	PAFFF	19207	11647642	INSTRUMENT PANEL,VE SEE FIGS. 83, 85, 358, 360 UOC:V96,104	1
2	PAOZZ	96906	MS35206-245	SCREW,MACHINE UOC:V96,104	8
3	PAOZZ	96906	MS21044N08	NUT,SELF-LOCKING,HE UOC:V96,104	8
4	MOOOO	19207	11647634	LEAD,ELECTRICAL MAKE FROM WIRE,P/N M13486-1-5 UOC:V96,104	1
5	PAOZZ	96906	MS20659-104	TERMINAL,LUG UOC:V96,104	1
6	AOOOA	96906	MS27144-1	CONNECTOR,PLUG,ELEC UOC:V96,104	1
7	PAOZZ	19207	8338564	TERMINAL ASSEMBLY UOC:V96,104	1
8	PAOZZ	19207	8338562	INSULATOR,BUSHING UOC:V96,104	1
9	PAOZZ	19207	8338561	SHELL,ELECTRICAL CO UOC:V96,104	1
10	PAOZZ	96906	MS90727-12	SCREW,CAP,HEXAGON H UOC:V96,104	4
11	PAOZZ	88044	AN970-5	WASHER,FLAT UOC:V96,104	8
12	PAOZZ	19207	8692696	MOUNT,RESILIENT UOC:V96,104	4
13	PAOZZ	88044	AN365-1024A	NUT,SELF-LOCKING,HE UOC:V96,104	1
14	PAOZZ	96906	MS45904-60	WASHER,LOCK UOC:V96,104	2
15	PAOZZ	96906	MS21919WDG5	CLAMP,LOOP UOC:V96,104	1
16	PAOZZ	96906	MS35206-265	SCREW,MACHINE UOC:V96,104	1
17	MOOZZ	19207	8756715	LEAD,ELECTRICAL MAKE FROM WIRE,P/N M13486-1-5 UOC:V96,104	1
18	PAOZZ	19207	7056710	TERMINAL,LUG UOC:V96,104	2
19	PAOZZ	96906	MS45904-69	WASHER,LOCK UOC:V96,104	1
20	PAOZZ	96906	MS21044N4	NUT,SELF-LOCKING,HE UOC:V96,104	4
21	PAOZZ	19207	7358621	LENS,LIGHT UOC:V96,104	1
22	PAOZZ	19207	12313085	PLATE,MOUNTING,FLAT UOC:V96,104	1

END OF FIGURE

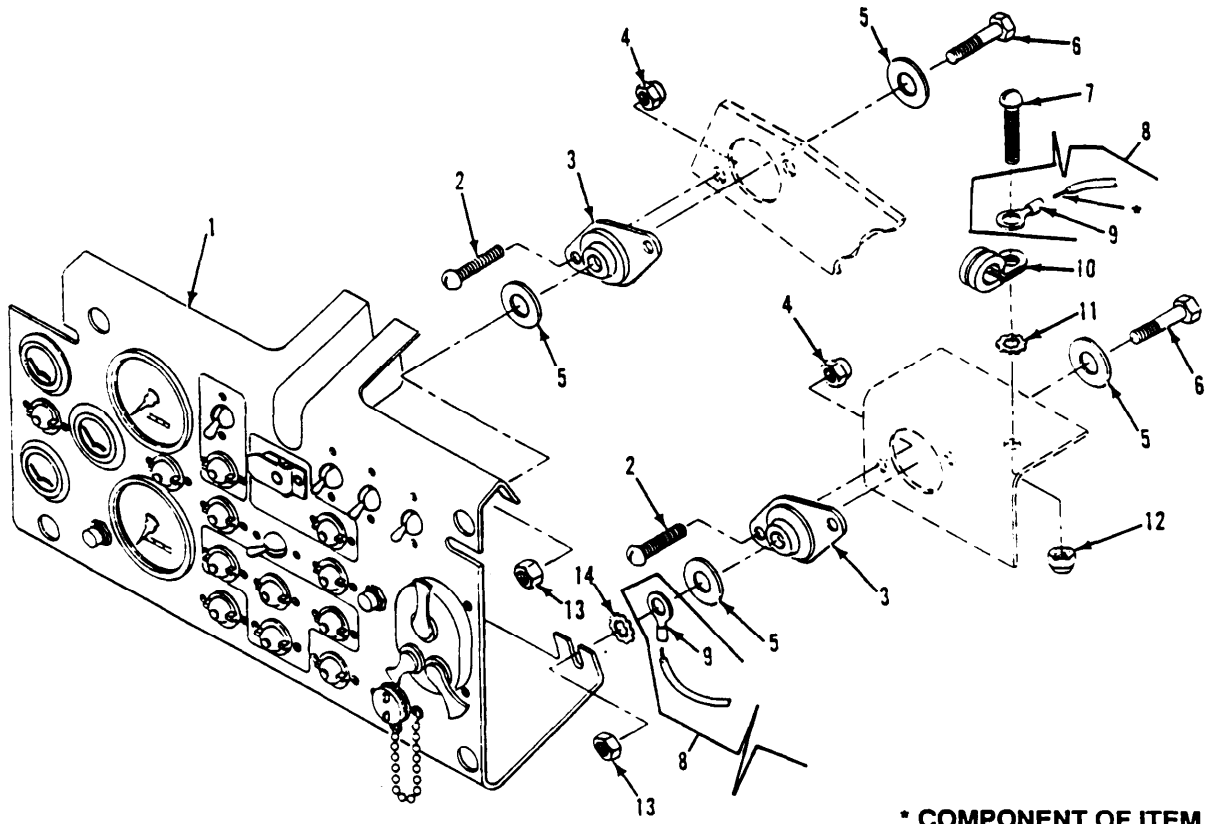

Figure 82. Instrument Panel and Attaching Parts (M548A3)

## SECTION II

TM9-2350-247-24P

(1) ITEM NO	(2) SMR CODE	(3) CAGEC	(4) PART NUMBER	(5) DESCRIPTION AND USABLE ON CODES(UOC)	(6) QTY
GROUP 0607 INSTRUMENT OR ENGINE CONTROL PANEL CONTINUED FIG. 82 INSTRUMENT PANEL AND ATTACHING PARTS (M548A3)					
1	PAFFF	19207	12313479	INSTRUMENT PANEL SEE FIGS. 84, 86, 359, 361 UOC:AP4	1
2	PAOZZ	96906	MS35206-245	SCREW,MACHINE UOC:AP4	8
3	PAOZZ	19207	8692696	MOUNT,RESILIENT UOC:AP4	4
4	PAOZZ	96906	MS21044N08	NUT,SELF-LOCKING,HE UOC:AP4	8
5	PAOZZ	88044	AN970-5	WASHER,FLAT UOC:AP4	8
6	PAOZZ	80204	B1821BH025F150N	SCREW,CAP,HEXAGON H UOC:AP4	4
7	PAOZZ	96906	MS35207-264	SCREW,MACHINE UOC:AP4	1
8	MOOOO	19207	8756715	LEAD,ELECTRICAL MAKE FROM WIRE, P/ N M13486-1-5 UOC:AP4	1
9	PAOZZ	19207	7056710	TERMINAL,LUG UOC:AP4	2
10	PAOZZ	96906	MS21919WDG5	CLAMP,LOOP UOC:AP4	1
11	PAOZZ	96906	MS45904-60	WASHER,LOCK UOC:AP4	1
12	PAOZZ	96906	MS21044N3	NUT,SELF-LOCKING,HE UOC:AP4	1
13	PAOZZ	96906	MS21044N4	NUT,SELF-LOCKING,HE UOC:AP4	4
14	PAOZZ	96906	MS45904-69	WASHER,LOCK UOC:AP4	1

END OF FIGURE

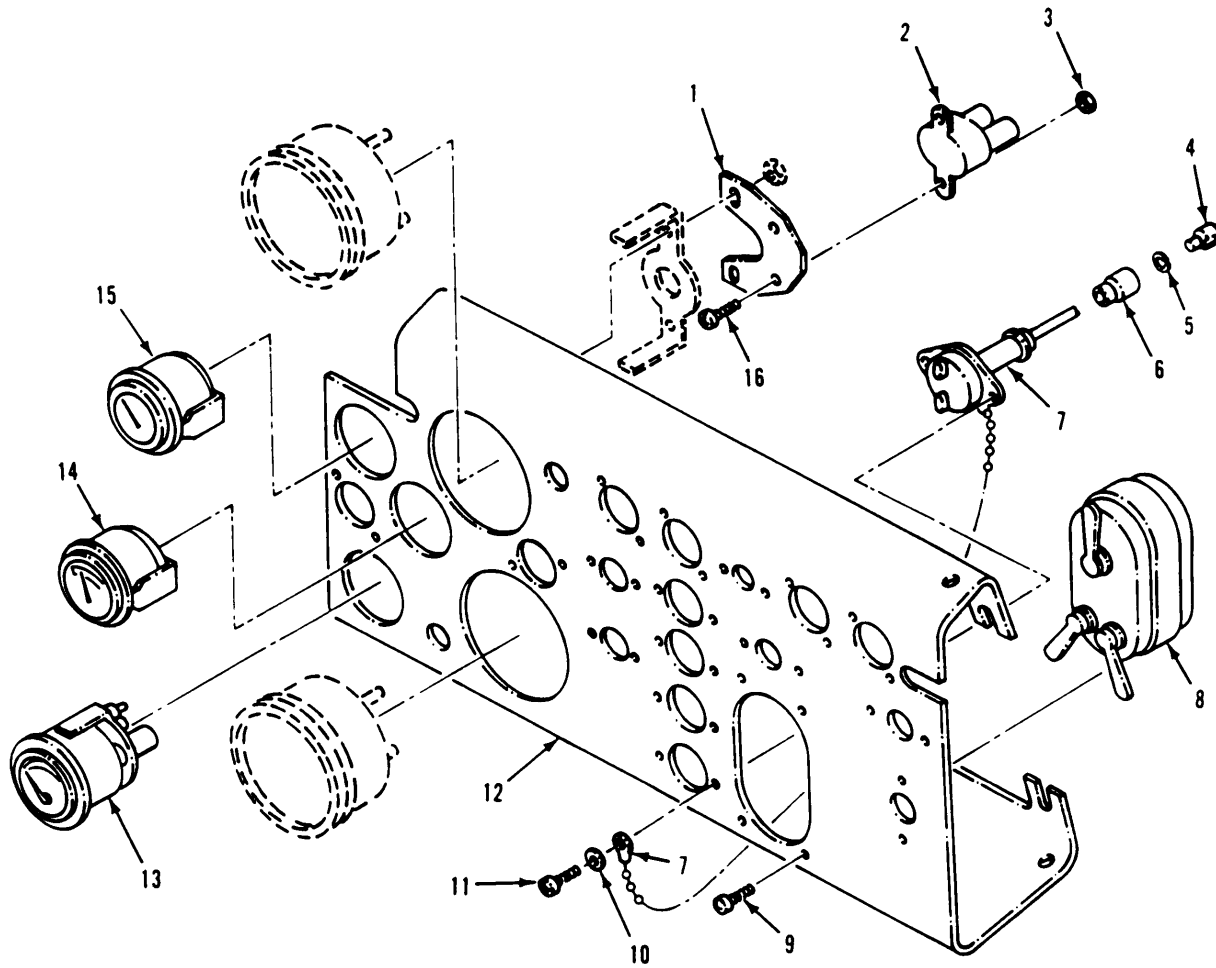

Figure 83. Instrument Panel Indicators  
(M548A1, M1015A1)

## SECTION II

TM9-2350-247-24P

(1) ITEM NO	(2) SMR CODE	(3) CAGEC	(4) PART NUMBER	(5) DESCRIPTION AND USABLE ON CODES(UOC)	(6) QTY
GROUP 0607 INSTRUMENT OR ENGINE CONTROL PANEL CONTINUED FIG. 83 INSTRUMENT PANEL INDICATORS (M548A1,M1015A1)					
1	PAOZZ	19207	11588893	PLATE,MENDING UOC:V96,104	1
2	PAOZZ	81349	M13516/1-3	CIRCUIT BREAKER UOC:V96,104	1
3	PAOZZ	96906	MS21044N08	NUT,SELF-LOCKING,HE UOC:V96,104	2
4	PAOZA	96906	MS27148-2	CONTACT,ELECTRICAL UOC:V96,104	1
5	PAOZZ	19207	8338567	WASHER,SLOTTED UOC:V96,104	1
6	PAOZZ	19207	8338566	SHELL,ELECTRICAL CO UOC:V96,104	1
7	POAZZ	19207	8376359	LAMPHOLDER UOC:V96,104	1
8	PAOZZ	96906	MS51113-1	SWITCH,VEHICULAR LI UOC:V96,104	1
9	PAOZZ	96906	MS35207-265	SCREW,MACHINE UOC:V96,104	4
10	PAOZZ	96906	MS35333-37	WASHER,LOCK UOC:V96,104	2
11	PAOZZ	96906	MS35206-228	SCREW,MACHINE UOC:V96,104	2
12	XAFZZ	19207	11647633	PANEL,VEHICULAR OPE UOC:V96,104	1
13	PAOZZ	96906	MS24543-2	INDICATOR,TEMPERATU UOC:V96,104	1
14	PAOZZ	96906	MS24544-2	INDICATOR,LIQUID QU UOC:V96,104	1
15	PAOZZ	96906	MS24532-2 REV G	METER,SPECIAL SCALE UOC:V96,104	1
16	PAOZZ	96906	MS35206-248	SCREW,MACHINE UOC:V96,104	2

END OF FIGURE



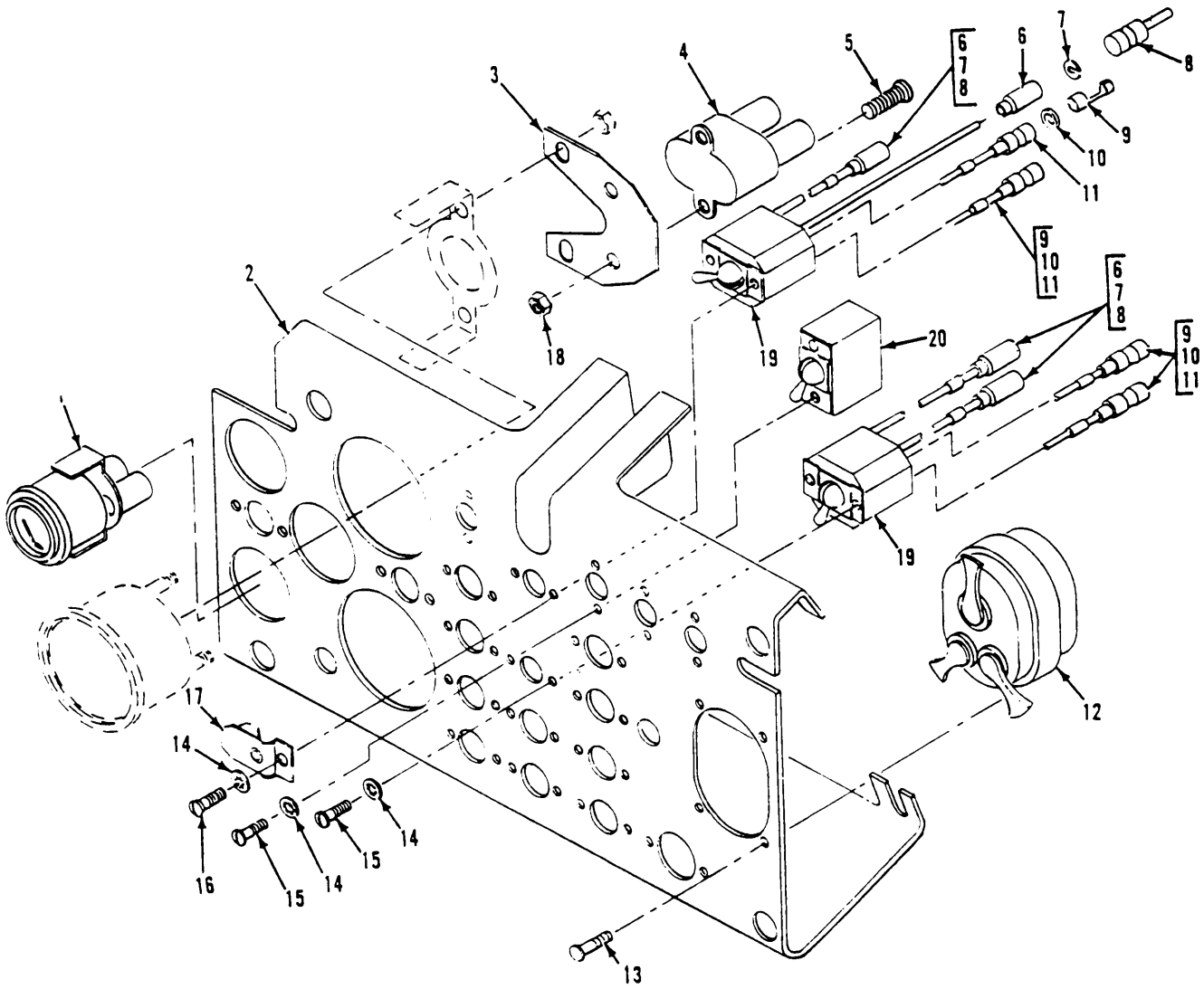

Figure 84. Instrument Panel Switches  
(M548A3)

## SECTION II

TM9-2350-247-24P

(1) ITEM NO	(2) SMR CODE	(3) CAGEC	(4) PART NUMBER	(5) DESCRIPTION AND USABLE ON CODES(UOC)	(6) QTY
GROUP 0607 INSTRUMENT OR ENGINE CONTROL PANEL CONTINUED FIG. 84 INSTRUMENT PANEL SWITCHES (M548A3)					
1	PAOZZ	96906	MS24543-2	METER,SPECIAL SCALE UOC:AP4	1
2	PAFZZ	19207	12313481	PANEL,INSTRUMENT UOC:AP4	1
3	PAOZZ	19207	11588893	PLATE,MENDING UOC:AP4	1
4	PAOZZ	81349	M13516/1-3	CIRCUIT BREAKER UOC:AP4	1
5	PAOZZ	96906	MS35206-248	SCREW,MACHINE UOC:AP4	2
6	PAOZZ	19207	8338572	SHELL,ELECTRICAL CO UOC:AP4	4
7	PAOZZ	19207	8338573	WASHER,SLOTTED UOC:AP4	4
8	PAOZA	96906	MS27148-1	CONTACT,ELECTRICAL UOC:AP4	4
9	PAOZZ	19207	8338564	TERMINAL ASSEMBLY UOC:AP4	4
10	PAOZZ	19207	8338570	WASHER,FLAT UOC:AP4	4
11	PAOZZ	19207	8338569	SHELL,HEAD LIGHT CI UOC:AP4	4
12	PAOZZ	96906	MS51113-1	SWITCH ASSEMBLY UOC:AP4	1
13	PAOZZ	96906	MS35207-265	SCREW,MACHINE UOC:AP4	4
14	PAOZZ	96906	MS35333-38	WASHER, LOCK UOC:AP4	6
15	PAOZZ	96906	MS35206-245	SCREW,MACHINE UOC:AP4	4
16	PAOZZ	96906	MS35206-249	SCREW,MACHINE UOC:AP4	8
17	PAOZZ	19207	10883897	GUARD, SWITCH UOC:AP4	1
18	PAOZZ	96906	MS21044N08	NUT,SELF-LOCKING, HE UOC:AP4	2
19	PAOZZ	19207	7954899	SWITCH, TOGGLE UOC:AP4	2
20	PAOZZ	96906	MS39061-2	SWITCH, TOGGLE UOC:AP4	1

END OF FIGURE

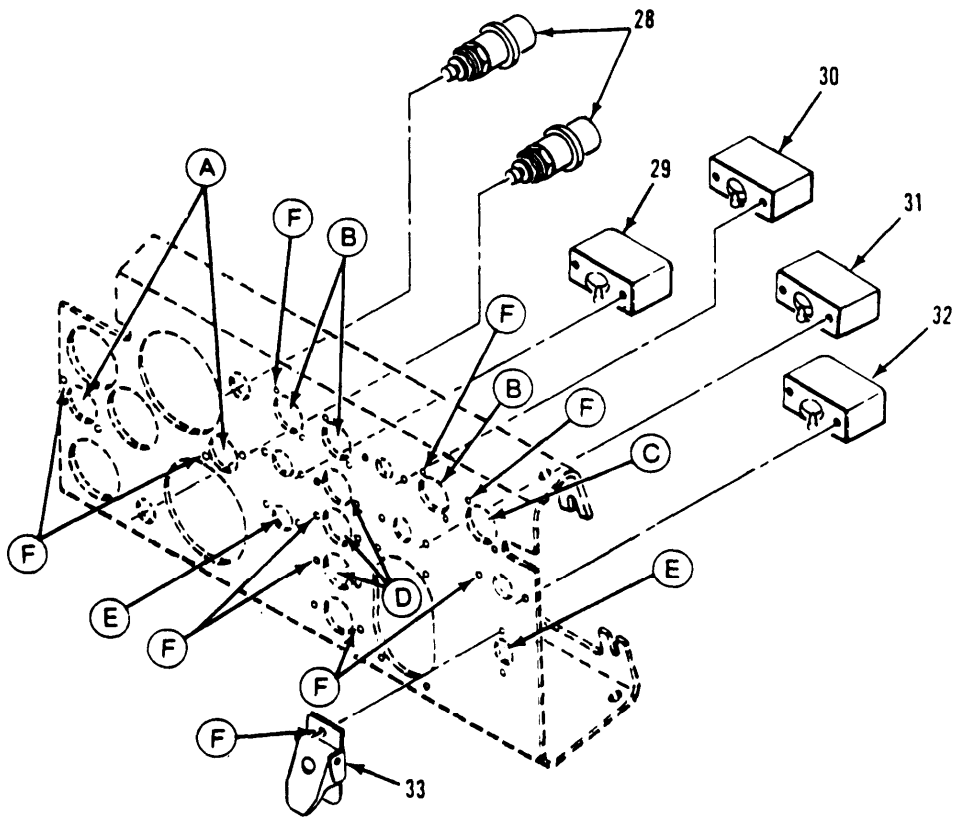
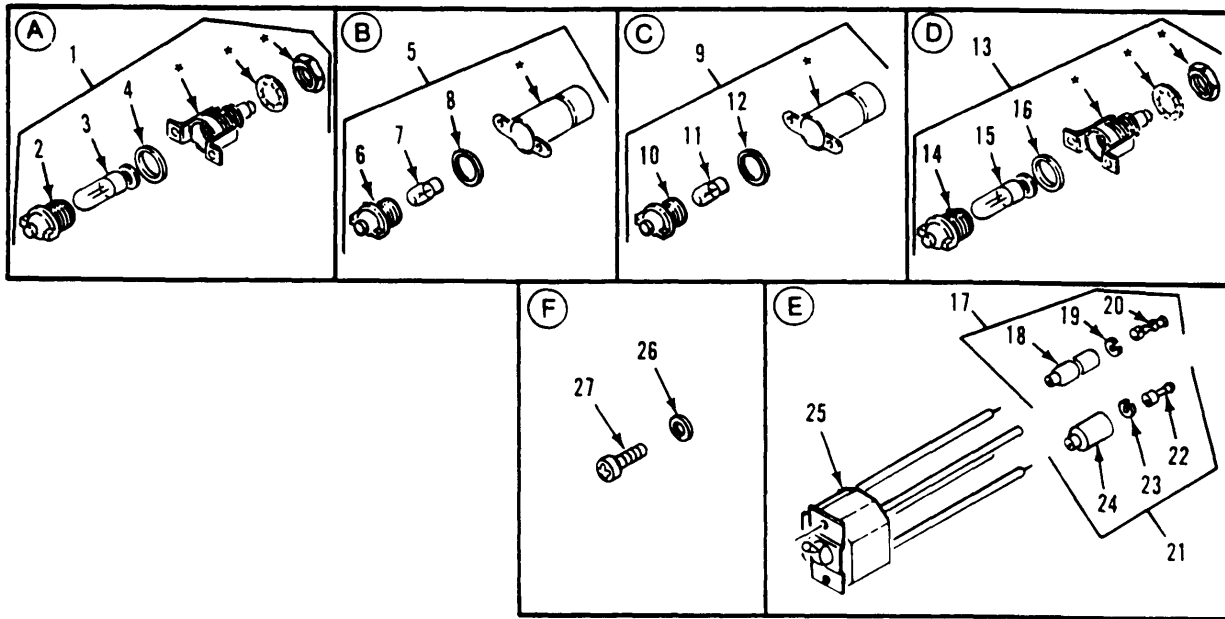

\* COMPONENT OF ITEM

Figure 85. Instrument Panel Lights and Switches (M64M1, M1015A1)

## SECTION II

TM9-2350-247-24P

(1) ITEM NO	(2) SMR CODE	(3) CAGEC	(4) PART NUMBER	(5) DESCRIPTION AND USABLE ON CODES(UOC)	(6) QTY
GROUP 0607 INSTRUMENT OR ENGINE CONTROL PANEL CONTINUED FIG. 85 INSTRUMENT PANEL LIGHTS AND SWITCHES (M548A1,M1015A1)					
1	PAOZZ	19207	8376500	LIGHT, INDICATOR UOC:V96,104	2
2	PAOZZ	19207	7358621	LENS, LIGHT UOC:V96,104	1
3	PAOZZ	96906	MS25231-1829	LAMP, INCANDESCENT UOC:V96,104	1
4	PAOZZ	19207	7358626	PACKING, PREFORMED UOC:V96,104	1
5	PAOZZ	49367	P400136-1	LIGHT, INDICATOR UOC:V96,104	3
6	PAOZZ	19207	7358672	LENS, LIGHT UOC:V96,104	1
7	PAOZZ	96906	MS25231-1829	LAMP, INCANDESCENT UOC:V96,104	1
8	PAOZZ	19207	7358626	PACKING, PREFORMED UOC:V96,104	1
9	PAOZZ	19207	10875132	LIGHT, INDICATOR UOC:V96,104	1
10	PAOZZ	19207	7358622	LENS, LIGHT UOC:V96,104	1
11	PAOZZ	96906	MS25231-1829	LAMP, INCANDESCENT UOC:V96,104	1
12	PAOZZ	19207	7358626	PACKING, PREFORMED UOC:V96,104	1
13	PAOZZ	19207	8376499	LIGHT, INDICATOR UOC:V96,104	3
14	PAOZZ	19207	7358622	LENS, LIGHT UOC:V96,104	1
15	PAOZZ	96906	MS25231-1829	LAMP, INCANDESCENT UOC:V96,104	1
16	PAOZZ	19207	7358626	PACKING, PREFORMED UOC:V96,104	1
17	AOOOA	96906	MS27142-1	CONNECTOR, PLUG, ELEC UOC:V96,104	4
18	PAOZZ	19207	8338572	SHELL, ELECTRICAL CO UOC:V96,104	1
19	PAOZZ	19207	8338573	WASHER, SLOTTED UOC:V96,104	1
20	PAOZA	96906	MS27148-1	CONTACT, ELECTRICAL UOC:V96,104	1
21	AOOZZ	96906	MS27143-1	CONNECTOR, PLUG, ELEC UOC:V96,104	4
22	PAOZZ	19207	8338564	TERMINAL ASSEMBLY UOC:V96,104	1
23	PAOZZ	19207	8338570	WASHER, FLAT UOC:V96,104	1

## SECTION II

TM9-2350-247-24P

(1) ITEM NO	(2) SMR CODE	(3) CAGEC	(4) PART NUMBER	(5) DESCRIPTION AND USABLE ON CODES(UOC)	(6) QTY
24	PAOZZ	19207	8338569	SHELL,HEAD LIGHT CI UOC:V96,104	1
25	PAOZZ	19207	7954899	SWITCH,TOGGLE UOC:V96,104	2
26	PAOZZ	96906	MS35333-38	WASHER,LOCK UOC:V96,104	30
27	PAOZZ	96906	MS35206-245	SCREW,MACHINE UOC:V96,104	30
28	PAOZZ	00099	ST-84Y	SWITCH,PUSH UOC:V96,104	2
29	PAOZZ	96906	MS39061-2	SWITCH,TOGGLE UOC:V96,104	1
30	PAOZZ	96906	MS39061-8	SWITCH,TOGGLE UOC:V96,104	1
31	PAOZA	96906	MS39061-7	SWITCH,TOGGLE UOC:V96,104	1
32	PAOZZ	96906	MS39061-1	SWITCH,TOGGLE UOC:V96,104	1
33	PAOZZ	19207	10883897	GUARD,SWITCH UOC:V96,104	1

END OF FIGURE



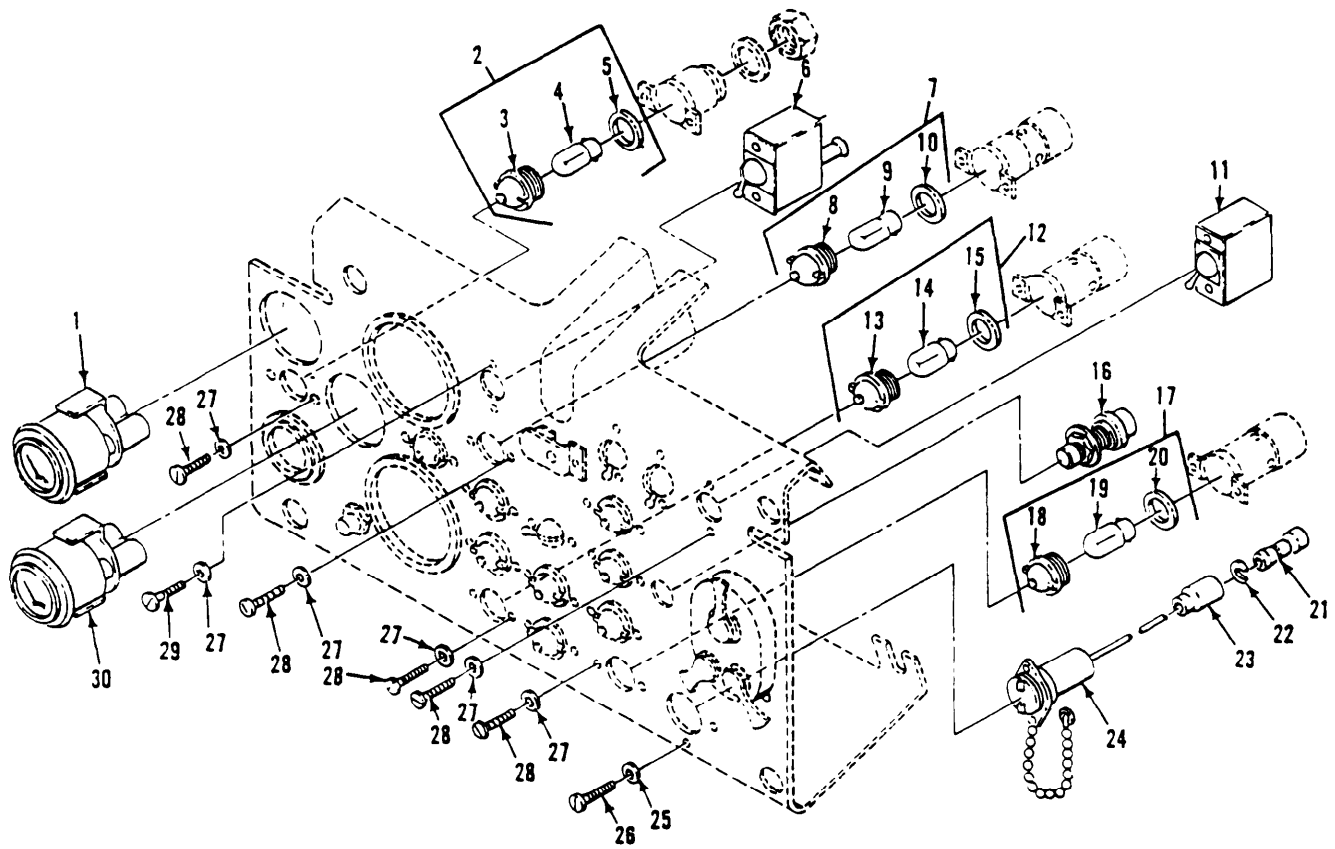

Figure 86. Instrument Panel Lights and Switches  
(M548A3)

## SECTION II

TM9-2350-247-24P

(1) ITEM NO	(2) SMR CODE	(3) CAGEC	(4) PART NUMBER	(5) DESCRIPTION AND USABLE ON CODES(UOC)	(6) QTY
GROUP 0607 INSTRUMENT OR ENGINE CONTROL PANEL CONTINUED FIG. 86 INSTRUMENT PANEL LIGHTS AND SWITCHES (M548A3)					
1	PAOZZ	96906	MS24532-2 REV G	METER, SPECIAL SCALE UOC:AP4	1
2	PAOOO	19207	8376500	LIGHT, INDICATOR UOC:AP4, 104	2
3	PAOZZ	19207	7358621	LENS, LIGHT UOC:AP4	1
4	PAOZZ	96906	MS25231-1829	LAMP, INCANDESCENT UOC:AP4	1
5	PAOZZ	19207	7358626	PACKING, PREFORMED UOC:AP4	1
6	PAOZZ	96906	MS39061-1	SWITCH, TOGGLE UOC:AP4	2
7	PAOZZ	19207	8376499	LIGHT, INDICATOR UOC:AP4	4
8	PAOZZ	19207	7358622	LENS, LIGHT UOC:AP4	1
9	PAOZZ	96906	MS25231-1829	LAMP, INCANDESCENT UOC:AP4	1
10	PAOZZ	19207	7358626	PACKING, PREFORMED UOC:AP4	1
11	PAOZA	96906	MS39061-7	SWITCH, TOGGLE UOC:AP4	1
12	PAOOO	19207	8729064	LIGHT, INDICATOR UOC:AP4	1
13	PAOZZ	19207	7358622	LENS, LIGHT UOC:AP4	1
14	PAOZZ	96906	MS25231-1829	LAMP, INCANDESCENT UOC:AP4	1
15	PAOZZ	19207	7358626	PACKING, PREFORMED UOC:AP4	1
16	PAOZZ	00099	ST-84Y	SWITCH, PUSH UOC:AP4	2
17	PAOOO	19207	8729063-1	LIGHT, WARNING UOC:AP4	5
18	PAOZZ	19207	7358672	LENS, LIGHT UOC:AP4	1
19	PAOZZ	96906	MS25231-1829	LAMP, INCANDESCENT UOC:AP4	1
20	PAOZZ	19207	7358626	PACKING, PREFORMED UOC:AP4	1
21	PAOZZ	96906	MS27148-2	CONTACT, ELECTRICAL UOC:AP4	1
22	PAOZZ	19207	8338567	WASHER, SLOTTED UOC:AP4	1
23	PAOZZ	19207	8338566	SHELL, ELECTRICAL CO UOC:AP4	1



## SECTION II

TM9-2350-247-24P

(1) ITEM NO	(2) SMR CODE	(3) CAGEC	(4) PART NUMBER	(5) DESCRIPTION AND USABLE ON CODES(UC)	(6) QTY
24	PAOZZ	19207	8376359	LAMPHOLDER UOC:AP4	1
25	PAOZZ	96906	MS35333-37	WASHER, LOCK UOC:AP4	2
26	PAOZZ	96906	MS35206-228	SCREW, MACHINE UOC:AP4	2
27	PAOZZ	96906	MS35333-38	WASHER, LOCK UOC:AP4	30
28	PAOZZ	96906	MS35206-245	SCREW, MACHINE UOC:AP4	26
29	PAOZZ	96906	MS35206-246	SCREW, MACHINE UOC:AP4	4
30	PAOZZ	96906	MS24544-2	INDICATOR, LIQUID QU UOC:AP4	1

END OF FIGURE



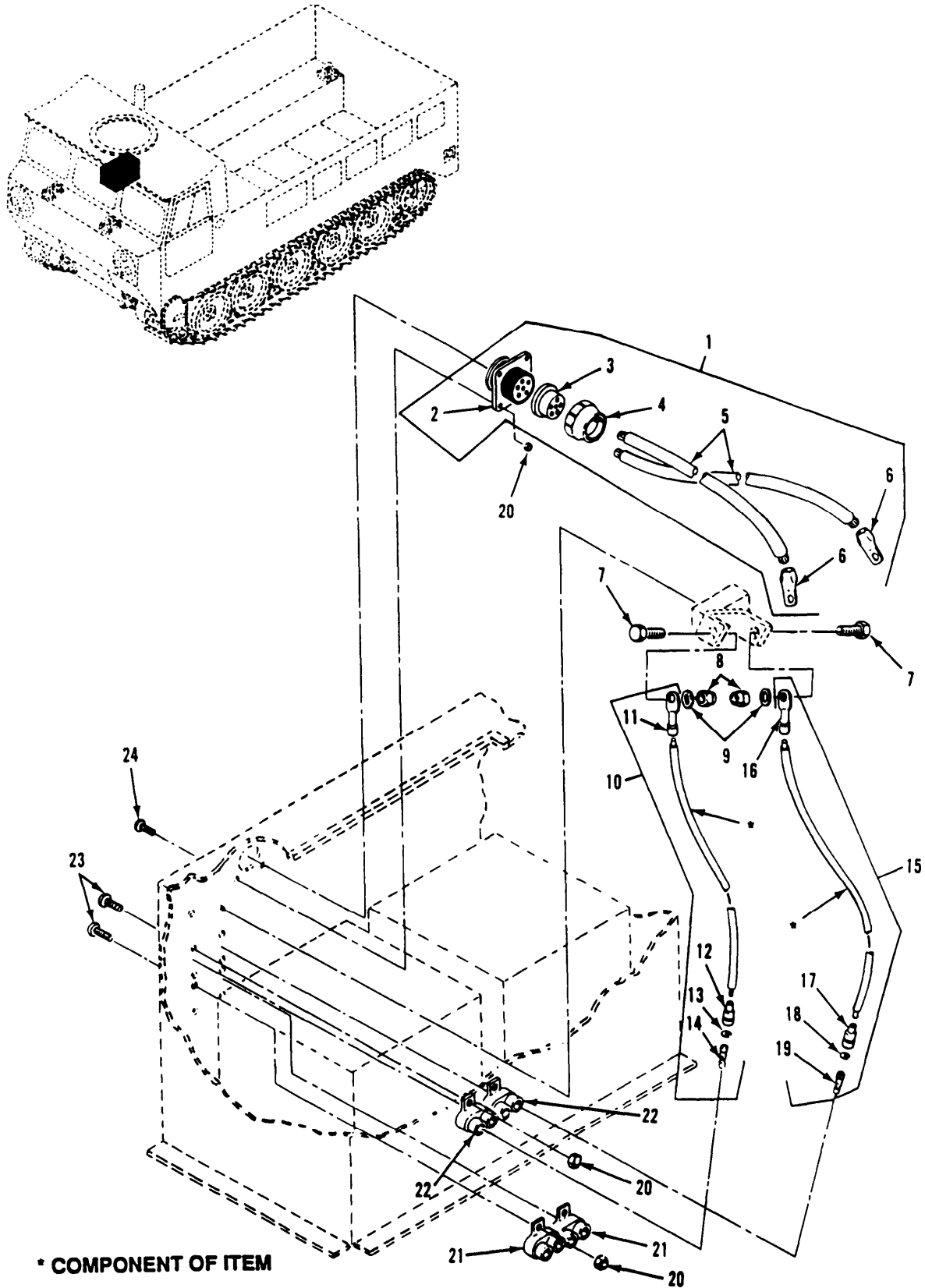

Figure 87. Circuit Breakers  
(M548A1, M1015A1)

## SECTION II

TM9-2350-247-24P

(1) ITEM NO	(2) SMR CODE	(3) CAGEC	(4) PART NUMBER	(5) DESCRIPTION AND USABLE ON CODES(UOC)	(6) QTY
GROUP 0607 INSTRUMENT OR ENGINE CONTROL PANEL CONTINUED FIG. 87 CIRCUIT BREAKERS (M548A1,M1015A1)					
1	PBOZZ	19207	11588929-1	CABLE ASSEMBLY,SPEC UOC:V96,104	1
1	PBOZZ	19207	12349608	CABLE ASSEMBLY,SPEC UOC:V96,104	1
2	PAOZZ	19207	8713569	CONNECTOR,RECEPTACL UOC:V96,104	1
3	PAOZZ	19207	10874855	INSERT,ELECTRICAL C UOC:V96,104	1
4	PAOZZ	19207	7723309	NUT,PLAIN,KNURLED UOC:V96,104	1
5	MOOZZ	81349	M13486-1-11	WIRE,ELECTRICAL MAKE FROM WIRE,P/ N M13486-1-11 UOC:V96,104	1
6	PAOZZ	96906	MS20659-112	TERMINAL,LUG UOC:V96,104	1
6	PAOZZ	96906	MS20659-112	TERMINAL,LUG UOC:V96,104	2
7	PAOZZ	80204	B1821BH038C125N	SCREW,CAP,HEXAGON H UOC:V96,104	2
8	PAOZZ	96906	MS51922-17	NUT,SELF-LOCKING,HE UOC:V96,104	2
9	PAOZZ	96906	MS27183-14	WASHER,FLAT UOC:V96,104	2
10	MOOZZ	19207	11589296-1	LEAD,ELECTRICAL MAKE FROM WIRE,P/N M13486-1-7 UOC:V96,104	1
11	PAOZZ	96906	MS25036-114	TERMINAL,LUG UOC:V96,104	1
12	PAOZZ	19207	8338569	SHELL,HEAD LIGHT CI UOC:V96,104	1
13	PAOZZ	19207	8338570	WASHER,FLAT UOC:V96,104	1
14	PAOZZ	19207	8338564	TERMINAL ASSEMBLY UOC:V96,104	1
15	MOOZZ	19207	11589296-2	LEAD,ELECTRICAL MAKE FROM WIRE,P/N M31486-1-7 UOC:V96,104	1
16	PAOZZ	96906	MS25036-114	TERMINAL,LUG UOC:V96,104	1
17	PAOZZ	19207	8338569	SHELL,HEAD LIGHT CI UOC:V96,104	1
18	PAOZZ	19207	8338570	WASHER,FLAT UOC:V96,104	1
19	PAOZZ	19207	8338564	TERMINAL ASSEMBLY UOC:V96,104	1
20	PAOZZ	96906	MS21044N08	NUT,SELF-LOCKING,HE UOC:V96,104	12

## SECTION II

TM9-2350-247-24P

(1) ITEM NO	(2) SMR CODE	(3) CAGEC	(4) PART NUMBER	(5) DESCRIPTION AND USABLE ON CODES(UOC)	(6) QTY
21	PAOZZ	81349	M13516/1-1	CIRCUIT BREAKER UOC:V96,104	2
22	PAOZZ	81349	M13516/1-3	CIRCUIT BREAKER UOC:V96,104	2
23	PAOZZ	96906	MS35206-249	SCREW, MACHINE UOC:V96,104	8
24	PAOZZ	96906	MS35206-246	SCREW, MACHINE UOC:V96,104	4

END OF FIGURE



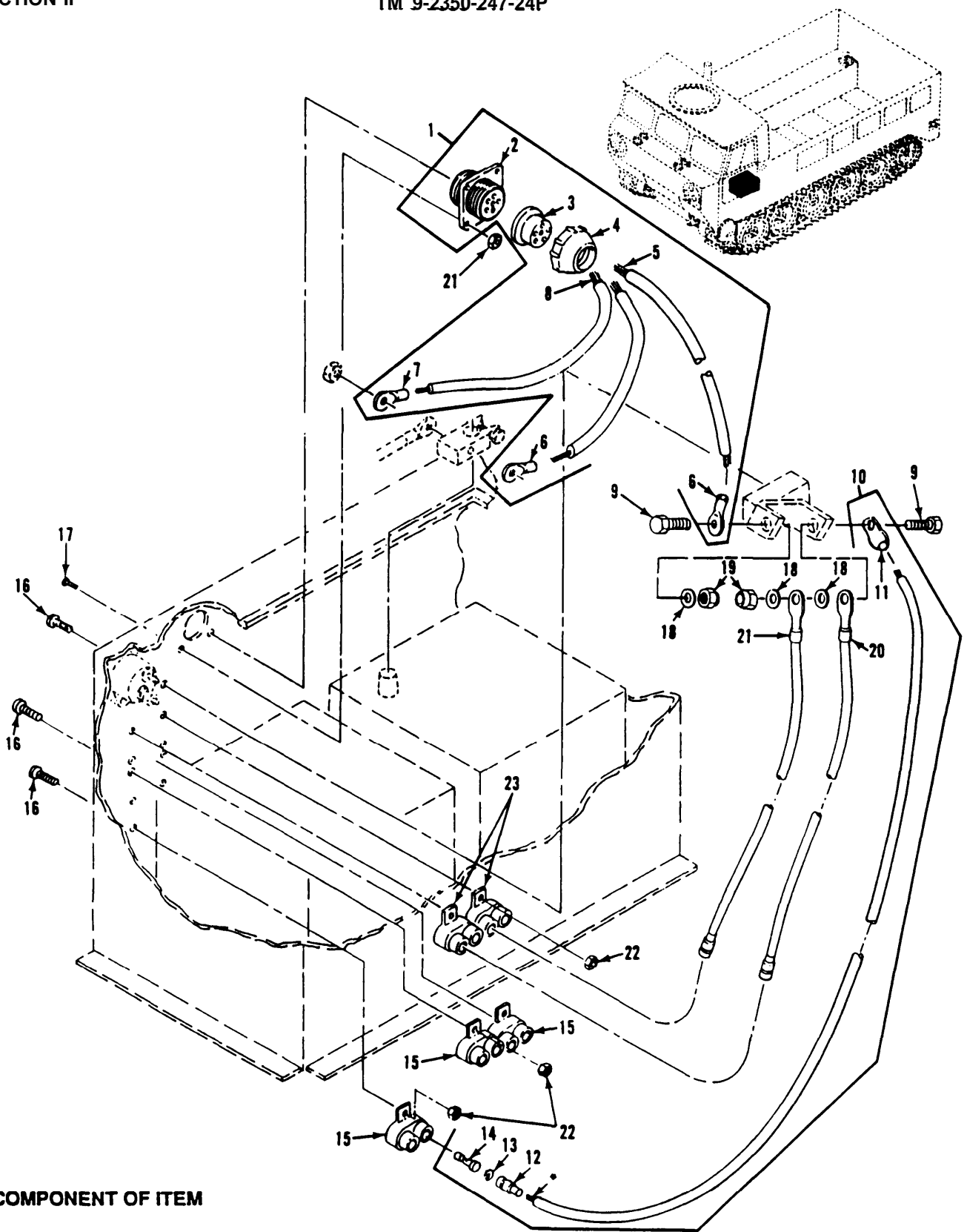

\* COMPONENT OF ITEM

Figure 88. Circuit Breakers  
(M548A3)

## SECTION II

TM9-2350-247-24P

(1) ITEM NO	(2) SMR CODE	(3) CAGEC	(4) PART NUMBER	(5) DESCRIPTION AND USABLE ON CODES(UOC)	(6) QTY
GROUP 0607 INSTRUMENT OR ENGINE CONTROL PANEL CONTINUED FIG. 88 CIRCUIT BREAKERS (M548A3)					
1	PAOFF	19207	12313645	CABLE ASSEMBLY,POWE UOC:AP4	1
2	PAFZZ	19207	8713569	CONNECTOR,RECEPTACL UOC:AP4	1
3	PAFZZ	19207	10874855	INSERT,ELECTRICAL C UOC:AP4	1
4	PAFZZ	19207	7723309	NUT,PLAIN,KNURLED UOC:AP4	1
5	PAFZZ	81349	M13486-1-11	WIRE,ELECTRICAL UOC:AP4	1
6	PAOZZ	96906	MS20659-112	TERMINAL,LUG UOC:AP4	2
7	PAOZZ	96906	MS20659-127	TERMINAL,LUG UOC:AP4	1
8	PAOZZ	81349	M13486-1-3	WIRE,ELECTRICAL UOC:AP4	1
9	PAOZZ	80204	B1821AH038C125N	SCREW,CAP,HEXAGON H UOC:AP4	2
10	MOOOO	19207	12313642	LEAD,ELECTRICAL MAKE FROM WIRE,P/ N M13486-1-7 UOC:AP4	1
11	PAOZZ	19207	7056703	TERMINAL,LUG UOC:AP4	1
12	PAOZZ	19207	8338569	SHELL,HEAD LIGHT CI UOC:AP4	1
13	PAOZZ	19207	8338570	WASHER,FLAT UOC:AP4	1
14	PAOZZ	19207	8338564	TERMINAL ASSEMBLY UOC:AP4	1
15	PAOZZ	81349	M13516-1-1	CIRCUIT BREAKER UOC:AP4	3
16	PAOZZ	96906	MS35206-249	SCREW,MACHINE UOC:AP4	2
17	PAOZZ	96906	MS35206-246	SCREW,MACHINE UOC:AP4	1
18	PAOZZ	96906	MS27183-14	WASHER,FLAT UOC:AP4	2
19	PAOZZ	96906	MS51922-17	NUT,SELF-LOCKING,HE UOC:AP4	2
20	PAOZZ	19207	11589296-1	LEAD,ELECTRICAL UOC:AP4	1
21	PAOZZ	19207	11589296-2	LEAD,ELECTRICAL UOC:AP4	1
22	PAOZZ	96906	MS21044N08	NUT,SELF-LOCKING,HE UOC:AP4	4
23	PAOZZ	81349	M13516/1-3	CIRCUIT BREAKER UOC:AP4	2

END OF FIGURE



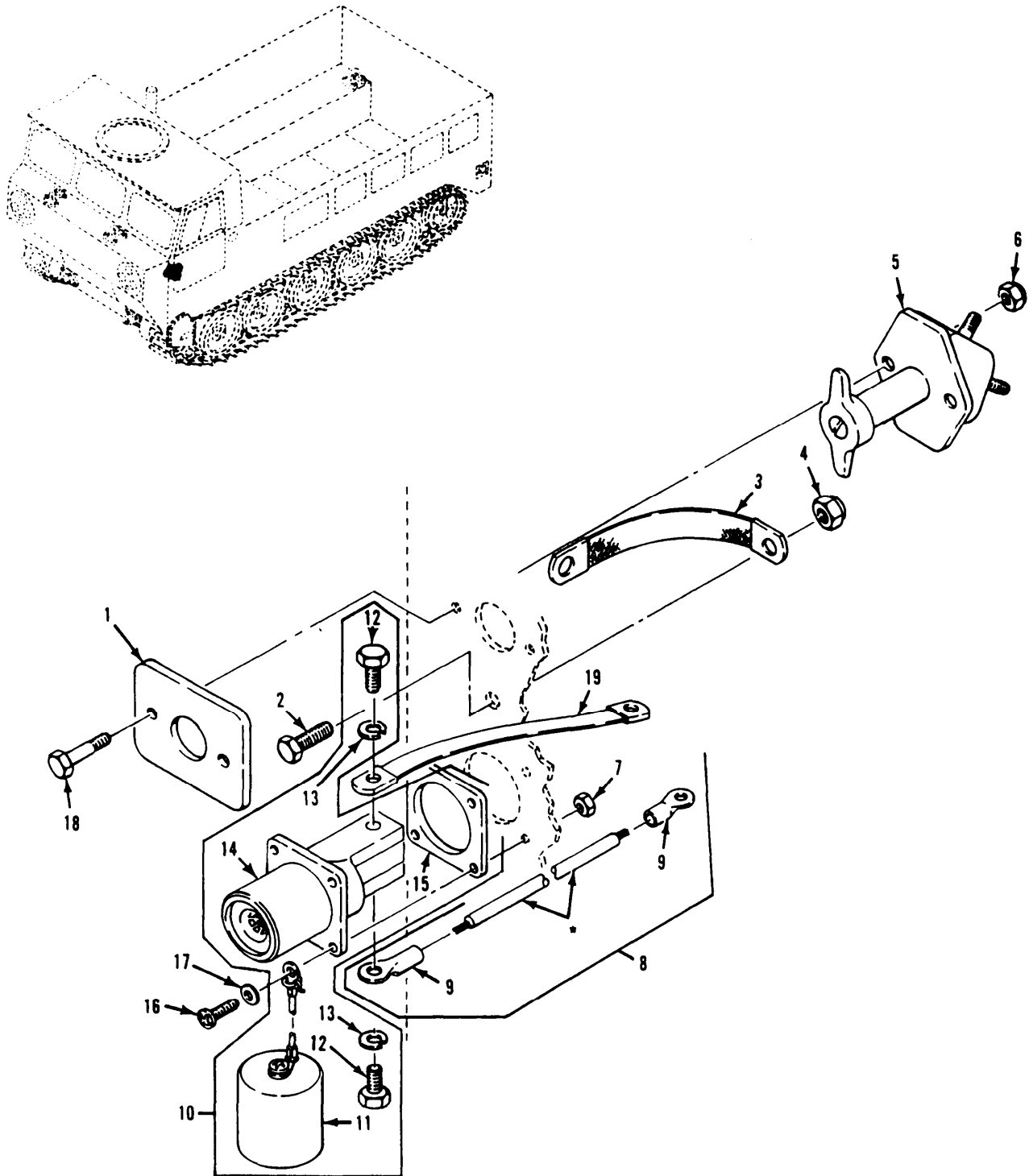

\* COMPONENT OF ITEM

Figure 89. Master Switch and Electrical Leads

## SECTION II

TM9-2350-247-24P

(1) ITEM NO	(2) SMR CODE	(3) CAGEC	(4) PART NUMBER	(5) DESCRIPTION AND USABLE ON CODES(UOC)	(6) QTY
GROUP 0607 INSTRUMENT OR ENGINE CONTROL PANEL CONTINUED FIG. 89 MASTER SWITCH AND ELECTRICAL LEADS					
1	PAOZZ	19207	8341861	PLATE, IDENTIFICATION UOC:V96,104	1
2	PAOZZ	80204	B1821BH038C125N	SCREW,CAP,HEXAGON H	1
3	PAOZZ	19207	7766534	LEAD,ELECTRICAL	1
4	PAOZZ	96906	MS51922-17	NUT,SELF-LOCKING,HE	1
5	PAOZA	96906	MS27200-1	SWITCH,PULL	1
6	PAOZZ	96906	MS51922-1	NUT,SELF-LOCKING,HE	2
7	PAOZZ	96906	MS21083N3	NUT,SELF-LOCKING,HE	4
8	MOOOO	19207	12313107-3	LEAD,ELECTRICAL MAKE FROM WIRE,P/N M13486-1-14	1
9	PAOZZ	96906	MS20659-118	TERMINAL,LUG	2
10	PAOZZ	19207	11674728	CONNECTOR,RECEPTACL	1
11	PAOZZ	19207	11675004	CAP,PROTECTIVE,DUST	1
12	PAOZZ	80204	B1821AH038F063N	SCREW,CAP,HEXAGON H	2
13	PAOZZ	96906	MS35338-46	WASHER,LOCK	2
14	PAOZZ	19207	116 2345	CONNECTOR,RECEPTACL	1
15	PAOZZ	19207	11674729	GASKET	1
16	PAOZZ	96906	MS35207-265	SCREW,MACHINE	4
17	PAOZZ	96906	MS27183-42	WASHER,FLAT	4
18	PAOZZ	80204	B1821BH025C100N	SCREW,CAP,HEXAGON H	2
19	PAOZZ	19207	8340558	STRAP,GROUND	1

END OF FIGURE

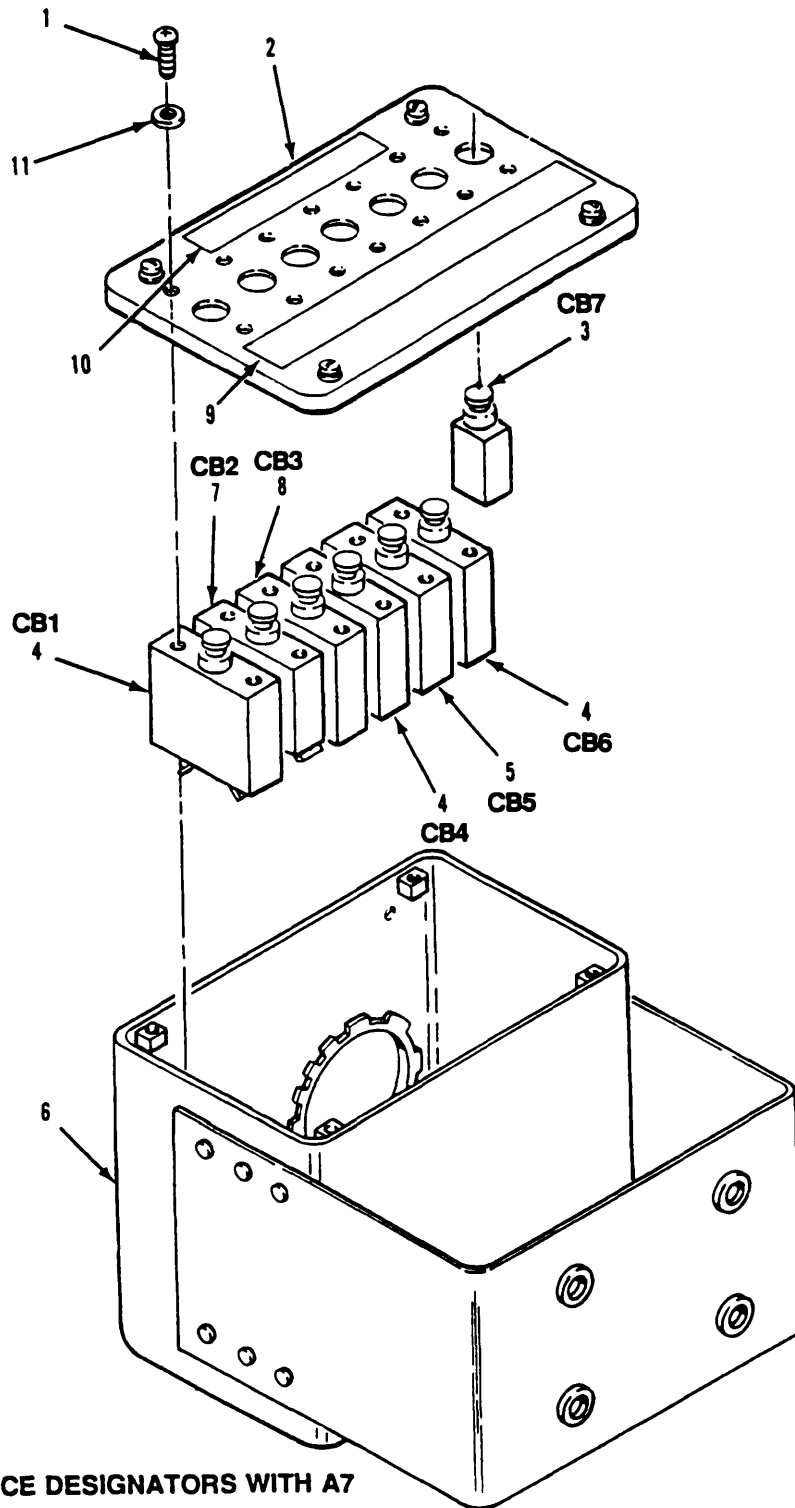

**PREFIX REFERENCE DESIGNATORS WITH A7**

*Figure 90. Circuit Breaker Assembly  
(M1016A1)*

## SECTION II

TM9-2350-247-24P

(1) ITEM NO	(2) SMR CODE	(3) CAGEC	(4) PART NUMBER	(5) DESCRIPTION AND USABLE ON CODES(UOC)	(6) QTY
GROUP 0607 INSTRUMENT OR ENGINE CONTROL PANEL CONTINUED FIG. 90 CIRCUIT BREAKER ASSEMBLY (M1015A1)					
1	PAOZZ	96906	MS51957-29	SCREW, MACHINE UOC:104	12
2	PAOZZ	57958	5053044-1	COVER, CIRCUIT BREAK UOC:104	1
3	PAOZZ	96906	MS3320-1	CIRCUIT BREAKER UOC:104	1
4	PAOZZ	96906	MS24571-50	CIRCUIT BREAKER UOC:104	3
5	PAOZZ	96906	MS24571-35	CIRCUIT BREAKER UOC:104	1
6	XAOZZ	57958	5053045-1	CHAS, ELEC EQPT UOC:104	1
7	PAOZZ	96906	MS25361-100	CIRCUIT BREAKER UOC:104	1
8	PAOZZ	96906	MS24571-10	CIRCUIT BREAKER UOC:104	1
9	PAOZZ	19207	5054429-1	PLATE, INSTRUCTION UOC:104	1
10	PAOZZ	19207	12323443	PLATE, INSTRUCTION UOC:104	1
11	PAOZZ	96906	MS15795-805	WASHER, FLAT UOC:104	12

END OF FIGURE

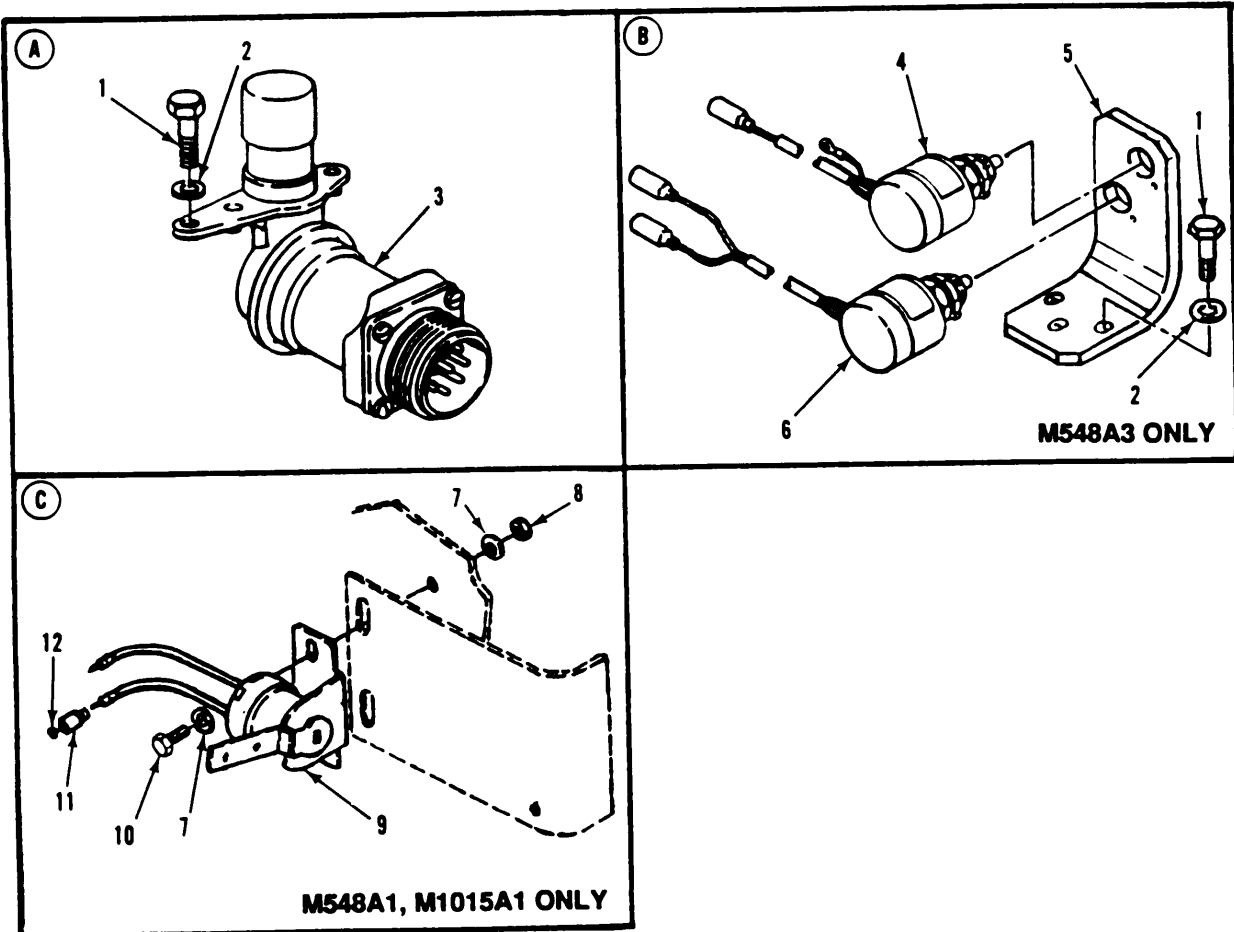
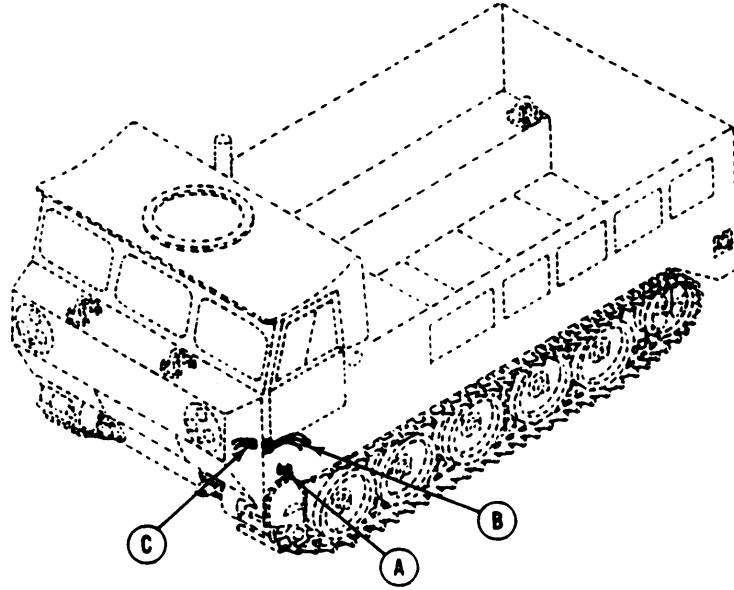

Figure 91. Beam Selector, Stoplight and Hand Brake Switches

## SECTION II

TM9-2350-247-24P

(1) ITEM NO	(2) SMR CODE	(3) CAGEC	(4) PART NUMBER	(5) DESCRIPTION AND USABLE ON CODES(UOC)	(6) QTY
GROUP 0608 MISCELLANEOUS ITEMS FIG. 91 BEAM SELECTOR, STOPLIGHT AND HAND BRAKE SWITCHES					
1	PAOZZ	80204	B1821BH025C075N	SCREW,CAP,HEXAGON H UOC:V96,104	2
1	PAOZZ	80204	B1821BH025F075N	SCREW,CAP,HEXAGON H UOC:AP4	5
2	PAOZZ	96906	MS35333-40	WASHER,LOCK UOC:V96,104	2
2	PAOZZ	96906	MS35333-40	WASHER,LOCK UOC:AP4	5
3	PAOZZ	19207	7354063	SWITCH,BEAM SELECTI	1
4	PAOZZ	19207	12313649	CABLE ASSEMBLY-SWIT UOC:AP4	1
5	PAOZZ	19207	12313525	BRACKET,ANGLE UOC:AP4	1
6	PAOZZ	19207	12313648	CABLE ASSEMBLY-SWIT UOC:AP4	1
7	PAOZZ	96906	MS27183-10	WASHER,FLAT UOC:V96,104	4
8	PAOZZ	96906	MS51922-1	NUT,SELF-LOCKING,HE UOC:V96,104	2
9	PAOZZ	81349	MS75064-1	SWITCH,LEVER UOC:V96,104	1
10	PAOZZ	80204	B1821BH025C088N	SCREW,CAP,HEXAGON H UOC:V96,104	2
11	PAOZZ	19207	8338566	SHELL,ELECTRICAL CO UOC:V96,104	2
12	PAOZZ	19207	8338567	WASHER,SLOTTED UOC:V96,104	2

END OF FIGURE

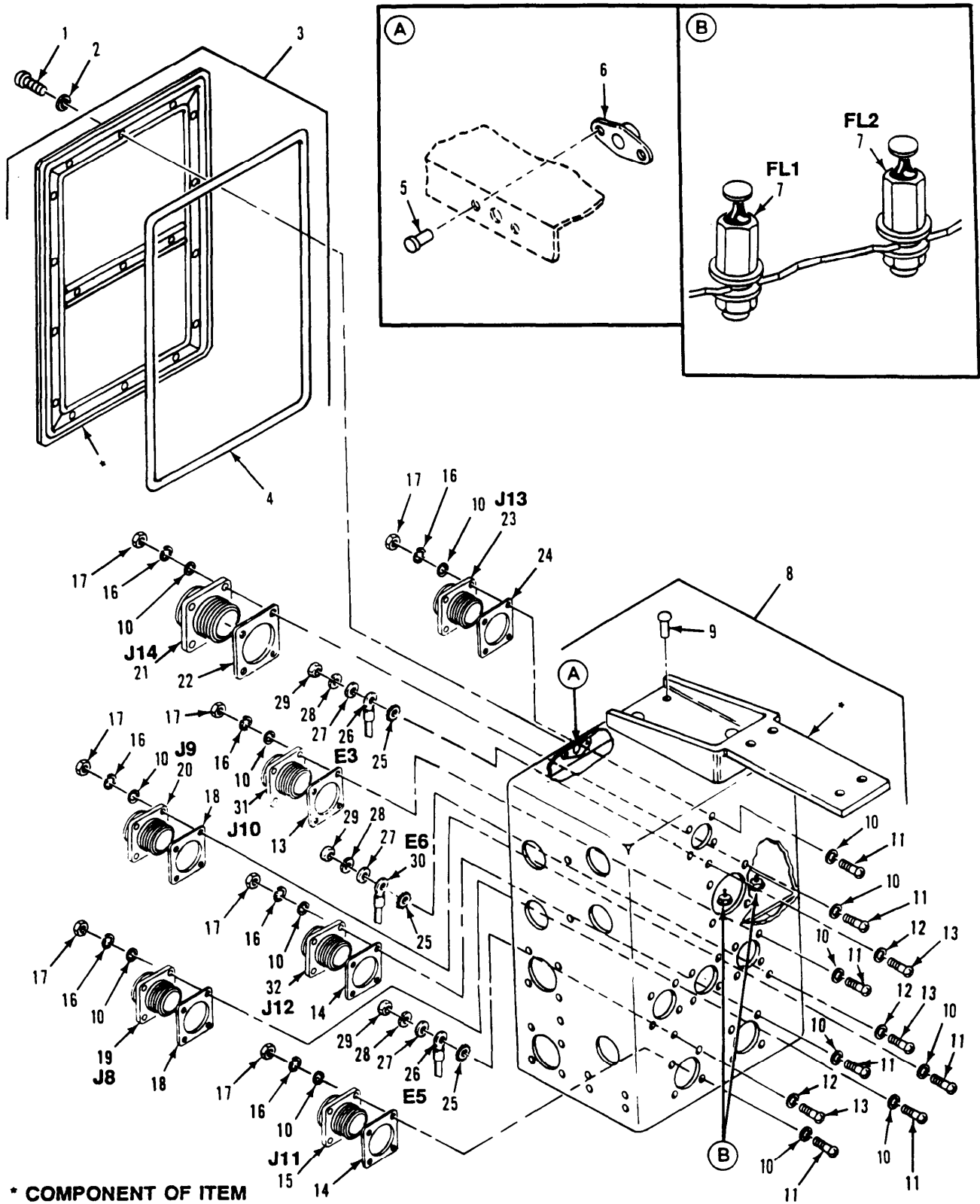

Figure 92. Interconnection Box, Front View  
(M10515A1)

## SECTION II

TM9-2350-247-24P

(1) ITEM NO	(2) SMR CODE	(3) CAGEC	(4) PART NUMBER	(5) DESCRIPTION AND USABLE ON CODES(UOC)	(6) QTY
GROUP 0608 MISCELLANEOUS ITEMS CONTINUED FIG. 92 INTERCONNECTION BOX, FRONT VIEW (M1015A1)					
1	PAFZZ	96906	MS51957-46	SCREW,MACHINE UOC:104	17
2	PAFZZ	96906	MS15795-807	WASHER,FLAT UOC:104	17
3	PAFZZ	57958	5053062-1	COVER,INTERCONNECTI UOC:104	1
4	MFFZZ	57958	5053062-103	GASKET MAKE FROM SHIELDING GASKET, P/N CMS8034 UOC:104	1
5	PAFZZ	96906	MS20426AD3-6	RIVET,SOLID UOC:104	34
6	PAFZZ	96906	MS21076L08	NUT,SELF-LOCKING,PL UOC:104	17
7	PAFZA	81349	M15733-61-0007	FILTER,RADIO FREQUE UOC:104	2
8	PAFFF	57958	5053061-1	CHASSIS,ELECTRICAL- UOC:104	1
9	PAFZZ	96906	MS20470AD6-9	RIVET,SOLID UOC:104	4
10	PAFZZ	80205	NAS620C4	WASHER,FLAT UOC:104	72
11	PAFZZ	96906	MS51957-18	SCREW,MACHINE UOC:104	36
12	PAFZZ	80205	NAS1523C06Y	PACKING WITH RETAIN UOC:104	6
13	PAFZZ	96906	MS51957-32	SCREW,MACHINE UOC:104	6
14	PAFZZ	18565	08-0301-0069	SHIELDING GASKET,EL UOC:104	4
15	PAFZA	96906	MS3452W22-2P	CONNECTOR,RECEPTACL UOC:104	1
16	PAFZZ	96906	MS35338-135	WASHER,LOCK UOC:104	36
17	PAFZZ	96906	MS35649-244	NUT,PLAIN,HEXAGON UOC:104	36
18	PAFZZ	12881	08-0301-0067	SHIELDING GASKET,EL UOC:104	3
19	PAFZZ	96906	MS3452W18-11S	CONNECTOR,RECEPTACL UOC:104	1
20	PAFZZ	96906	MS3452W18-9S	CONNECTOR,RECEPTACL UOC:104	1
21	PAFZA	96906	MS3452W28-21P	CONNECTOR,RECEPTACL UOC:104	1
22	PAFZZ	18876	10280876-5	SHIELDING GASKET,EL UOC:104	1
23	PAFZA	96906	MS3452W16S-8S	CONNECTOR,RECEPTACL	1



## SECTION II

TM9-2350-247-24P

(1) ITEM NO	(2) SMR CODE	(3) CAGEC	(4) PART NUMBER	(5) DESCRIPTION AND USABLE ON CODES(UOC)	(6) QTY
24	PAFZ	57003	08-0301-0066	UOC:104 SHIELDING GASKET,EL	1
25	PAFZZ	96906	MS35335-58	UOC:104 WASHER, LOCK	6
26	PAFZZ	96906	MS25036-107	UOC:104 TERMINAL, LUG	4
27	PAFZZ	80205	NAS620C6	UOC:104 WASHER, FLAT	6
28	PAFZZ	96906	MS35338-136	UOC:104 WASHER, LOCK	6
29	PAFZZ	80205	NAS671C6	UOC:104 NUT, PLAIN, HEXAGON	6
30	PAFZZ	96906	MS25036-111	UOC:104 TERMINAL, LUG	5
31	PAFZA	96906	MS3452W18-9P	UOC:104 CONNECTOR, RECEPTACL	1
32	PAFZZ	96906	MS3452W22-2S	UOC:104 CONNECTOR, RECEPTACL	1

END OF FIGURE



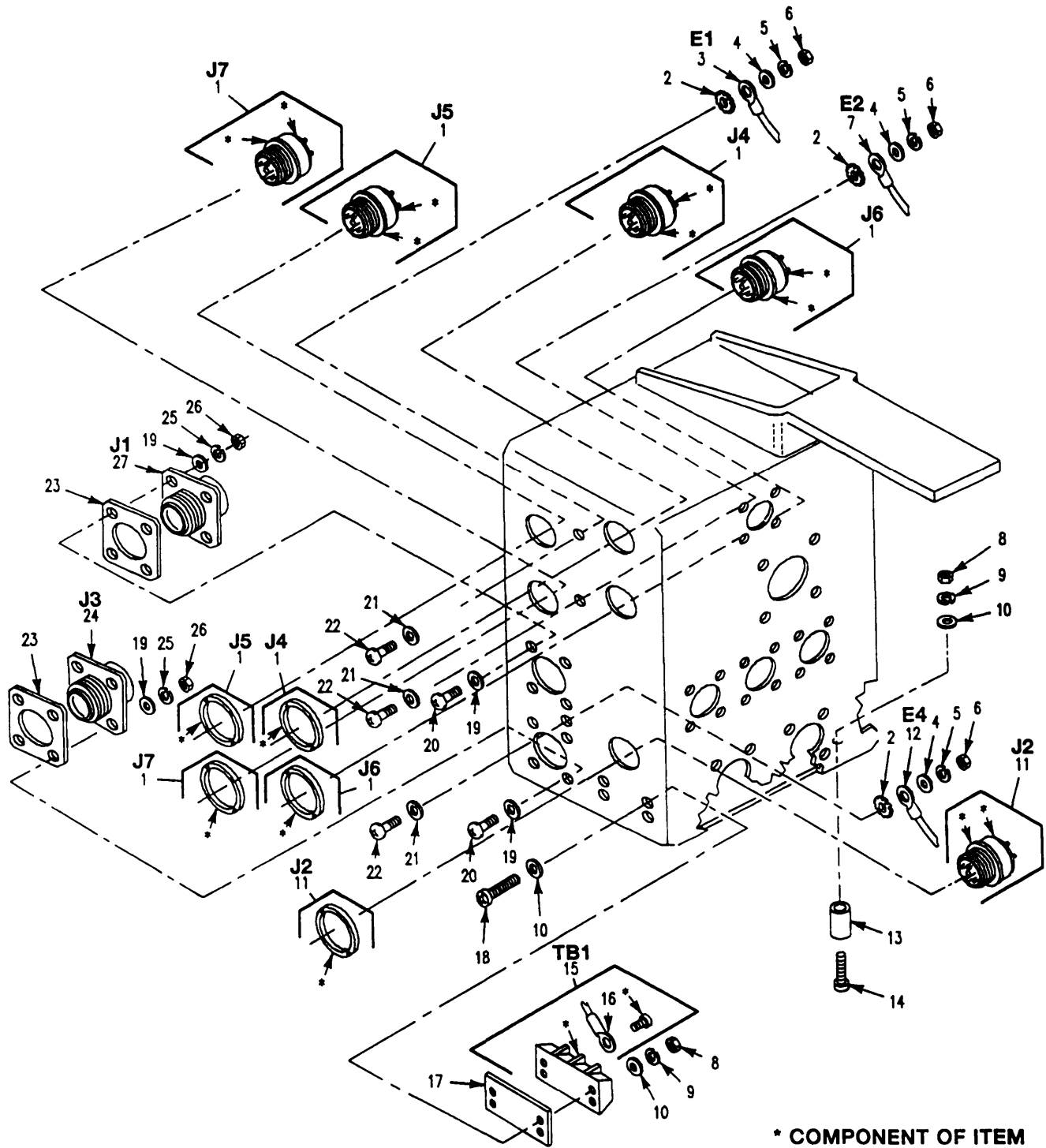

Figure 93. Interconnection Box, Side View (M1015A1)

## SECTION II

TM9-2350-247-24P

(1) ITEM NO	(2) SMR CODE	(3) CAGEC	(4) PART NUMBER	(5) DESCRIPTION AND USABLE ON CODES(UOC)	(6) QTY
GROUP 0608 MISCELLANEOUS ITEMS CONTINUED FIG. 93 INTERCONNECTION BOX, SIDE VIEW (M1015A1)					
1	PAFZZ	81349	M55181/8-01	CONNECTOR, RECEPTACL UOC:104	4
2	PAFZZ	96906	MS35335-58	WASHER, LOCK UOC:104	3
3	PAFZZ	96906	MS25036-145	TERMINAL, LUG UOC:104	1
4	PAFZZ	80205	NAS620C6	WASHER, FLAT UOC:104	3
5	PAFZZ	96906	MS35338-136	WASHER, LOCK UOC:104	3
6	PAFZZ	80205	NAS671C6	NUT, PLAIN, HEXAGON UOC:104	3
7	PAFZZ	96906	MS25036-102	TERMINAL, LUG UOC:104	1
8	PAFZZ	96906	MS35650-304	NUT, PLAIN, HEXAGON UOC:104	5
9	PAFZZ	96906	MS35338-138	WASHER, LOCK UOC:104	5
10	PAFZZ	78553	AN960-10C	WASHER, FLAT UOC:104	9
11	PAFZZ	81349	MW20MMA00	CONNECTOR, RECEPTACL UOC:104	1
12	PAFZZ	96906	MS25036-111	TERMINAL, LUG UOC:104	2
13	PAFZZ	80205	NAS42DD6-32	SPACER, SLEEVE UOC:104	1
14	PAFZZ	96906	MS16996-13	SCREW, CAP, SOCKET HE UOC:104	1
15	PAFZZ	81349	39TB2	TERMINAL BOARD UOC:104	1
16	PAFZZ	96906	MS25036-115	TERMINAL, LUG UOC:104	4
17	PAFZZ	26405	MS672-GEE-02-4A	PLATE, DESIGNATION UOC:104	1
18	PAFZZ	96906	MS51958-66	SCREW, MACHINE UOC:104	4
19	PAFZZ	80205	NAS620C4	WASHER, FLAT UOC:104	16
20	PAFZZ	96906	MS51957-18	SCREW, MACHINE UOC:104	8
21	PAFZZ	80205	NAS1523C06Y	PACKING WITH RETAIN UOC:104	3
22	PAFZZ	96906	MS51957-32	SCREW, MACHINE UOC:104	3
23	PAFZZ	18565	08-0301-0069	SHIELDING GASKET, EL UOC:104	2

## SECTION II

TM9-2350-247-24P

(1) ITEM NO	(2) SMR CODE	(3) CAGEC	(4) PART NUMBER	(5) DESCRIPTION AND USABLE ON CODES(UOC)	(6) QTY
24	PAFZZ	96906	MS3452W22-22S	CONNECTOR,RECEPTACL UOC:104	1
25	PAFZZ	96906	MS35338-135	WASHER,LOCK UOC:104	8
26	PAFZZ	96906	MS35649-244	NUT,PLAIN,HEXAGON UOC:104	8
27	PAFZZ	96906	MS3452W22-22P	CONNECTOR,RECEPTACL UOC:104	1

END OF FIGURE



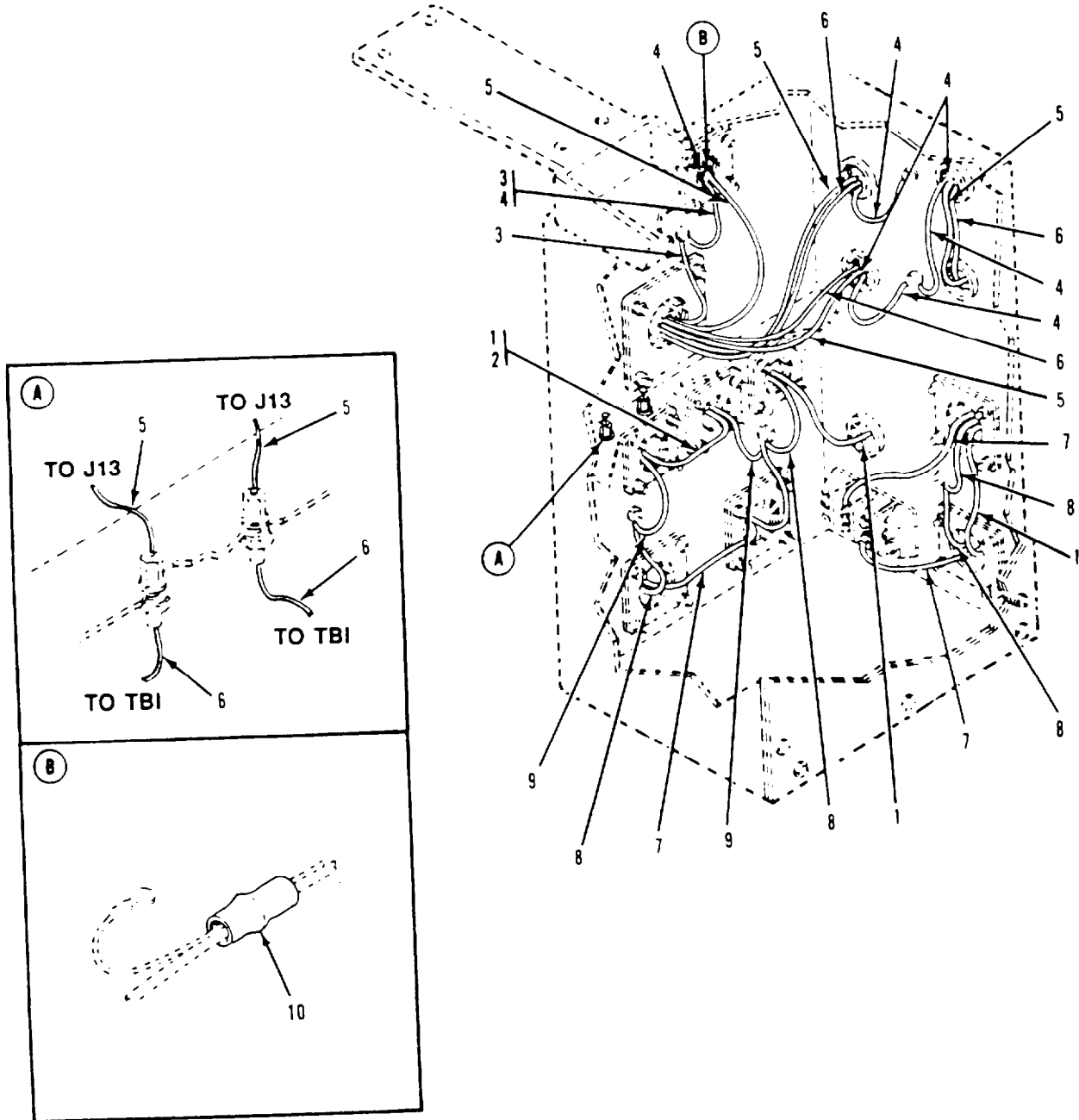

PREFIX REFERENCE DESIGNATORS WITH A2

figure 94. Interconnection Box, Internal View (M1015A1)

## SECTION II

TM9-2350-247-24P

(1) ITEM NO	(2) SMR CODE	(3) CAGEC	(4) PART NUMBER	(5) DESCRIPTION AND USABLE ON CODES(UOC)	(6) QTY
GROUP 0608 MISCELLANEOUS ITEMS CONTINUED					
FIG. 94 INTERCONNECTION BOX, INTERNAL VIEW (M1015A1)					
1	MFFZZ	81349	M22759-11-12-9	WIRE, ELECTRICAL MAKE FROM WIRE.P/N M22759-11-12-9 UOC:104	4
2	MFFZZ	81349	M23053/5-104-0	INSULATION SLEEVING MAKE FROM WIRE, P/N M23053-5-104-0 UOC:104	4
3	MFFZA	81349	M22759/11-20-0	WIRE,ELECTRICAL MAKE FROM WIRE,P/N M22759-11-20-0 UOC:104	3
4	MFFZA	81349	M22759-11-24-0	WIRE,ELECTRICAL MAKE FROM WIRE,P/N M22759-11-24-0 UOC:104	6
5	MFFZZ	81349	M27500-20RC1S06	CABLE,SPECIAL PURPO MAKE FROM CABLE,P/N M27500-20RC1S06 UOC:104	48
6	MFFZZ	81349	M22759/11-20-9	WIRE,ELECTRICAL MAKE FROM WIRE,P/N M22759-11-20-9 UOC:104	35
7	MFFZZ	81349	M22759-9-8-9	WIRE,ELECTRICAL MAKE FROM WIRE,P/N M22759-9-8-9 UOC:104	8
8	MFFZZ	81349	M22759-11-12-0	WIRE,ELECTRICAL MAKE FROM IRE,P/N M22759-11-12-0 UOC:104	4
9	MFFZZ	81349	M22759-11-16-0	WIRE,ELECTRICAL MAKE FROM WIRE,P/N M22759-11-16-0 UOC:104	3
10	PAFZZ	81349	M83519/1-3	SPLICE,CONDUCTOR UOC:104	24

END OF FIGURE



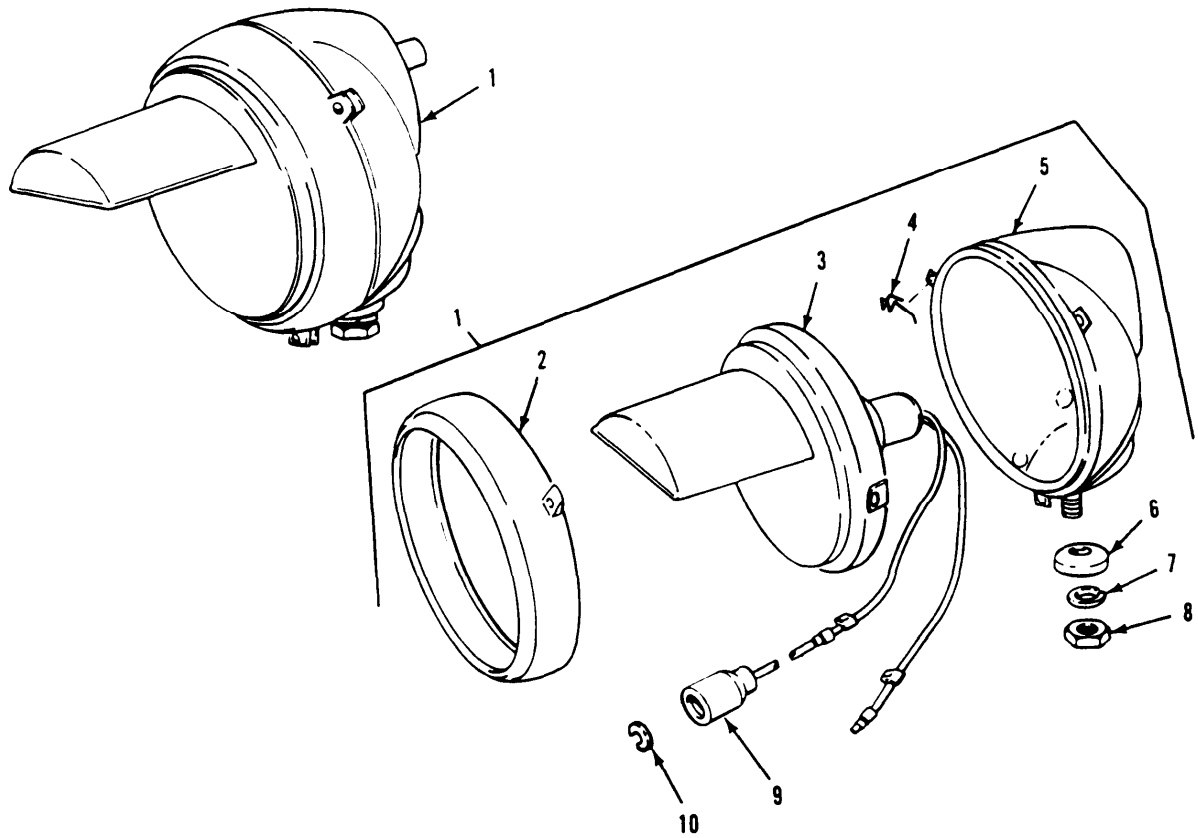

Figure 95. Blackout Headlight Assembly

## SECTION II

TM9-2350-247-24P

(1) ITEM NO	(2) SMR CODE	(3) CAGEC	(4) PART NUMBER	(5) DESCRIPTION AND USABLE ON CODES(UOC)	(6) QTY
GROUP 0609 LIGHTS					
FIG. 95 BLACKOUT HEADLIGHT ASSEMBLY					
1	PAOZZ	73331	899685	HEADLIGHT	1
2	PAOZZ	19207	7525940	RETAINER, LENS	1
3	PAOZZ	19207	8747987	LAMP UNIT, VEHICULAR	1
4	PAOZZ	19207	7320711	CLIP, RETAINING	3
5	XAOZZ	19207	8747986	HOUSING, LIGHT	1
6	PAOZZ	19207	5294507	WASHER, FINISHING	1
7	PAOZZ	80045	23MS35338-46	WASHER, LOCK	1
8	PAOZZ	96906	MS51967-8	NUT, PLAIN, HEXAGON	1
9	PAOZZ	19207	8338566	SHELL, ELECTRICAL CO	1
10	PAOZZ	19207	8338567	WASHER, SLOTTED	1

END OF FIGURE

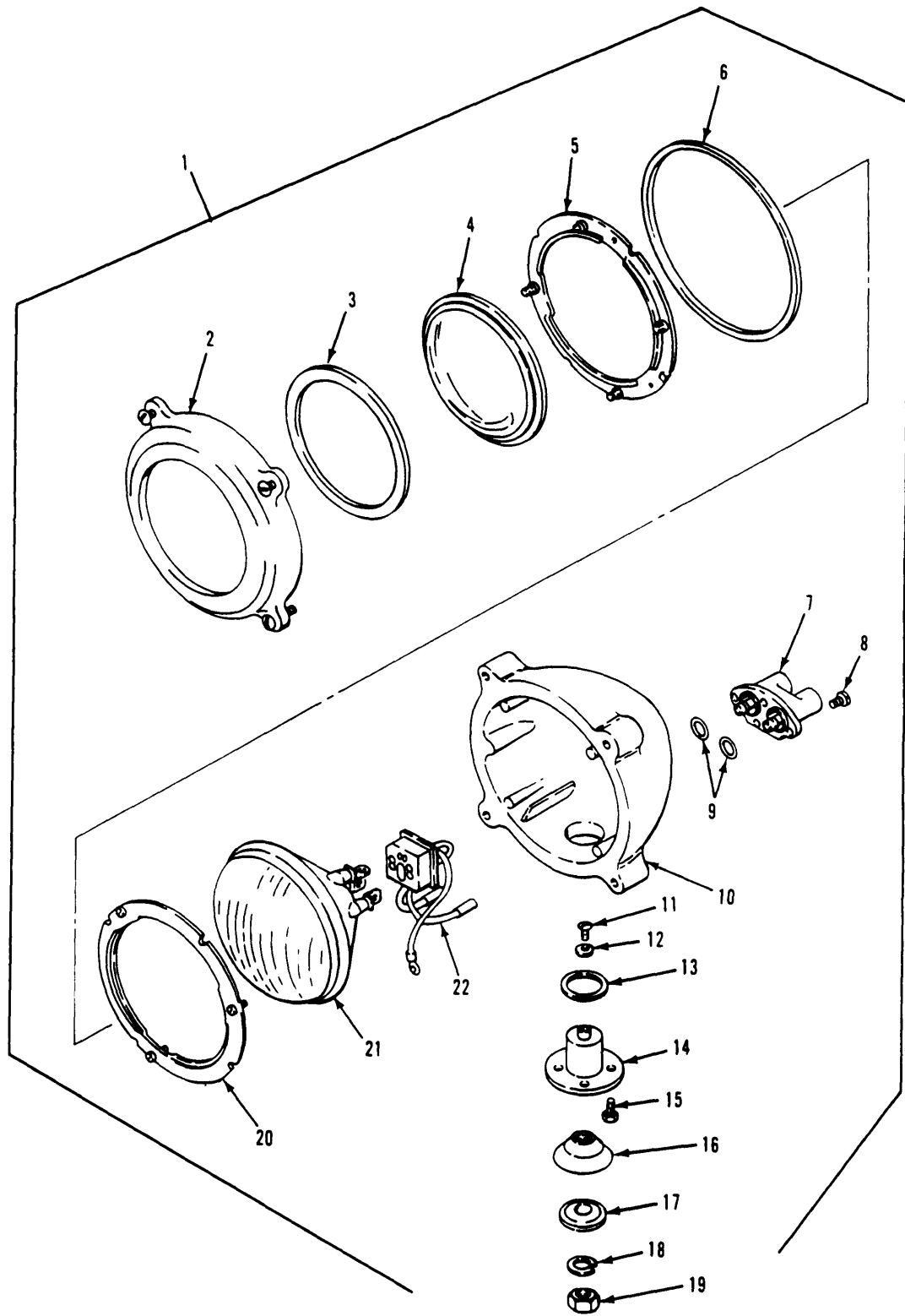

Figure 96. Service and Infrared Headlight Assembly

## SECTION II

TM9-2350-247-24P

(1) ITEM NO	(2) SMR CODE	(3) CAGEC	(4) PART NUMBER	(5) DESCRIPTION AND USABLE ON CODES(UOC)	(6) QTY
GROUP 0609 LIGHTS CONTINUED					
FIG. 96 SERVICE AND INFRARED					
HEADLIGHT ASSEMBLY					
1	PAOOO	19207	11589477-2	HEADLIGHT	2
1	PAOOO	19207	11589477-1	HEADLIGHT UOC:V96,104	2
2	PAOZZ	19207	7962263	RETAINER, LENS	1
3	PAOZZ	19207	7962267	GASKET	1
4	PAOZZ	19207	7962265	LENS, LIGHT	1
5	PAOZZ	19207	7962261	RETAINER, LENS	1
6	PAOZZ	19207	7962268	PACKING, PREFORMED	1
7	PAOZZ	19207	8741566	CONNECTOR ASSEMBLY UOC:V96,104	1
7	PAOZZ	19207	8741567	CONNECTOR PLATE, HEA	1
8	PAOZZ	96906	MS35206-242	SCREW, MACHINE	4
9	PAOZZ	81349	M83461/1-114	PACKING, PREFORMED	2
10	XAOZZ	18876	7962257	BODY, HEADLAMP	1
11	PAOZZ	96906	MS35206-241	SCREW, MACHINE	1
12	PAOZZ	96906	MS35333-38	WASHER, LOCK	1
13	PAOZZ	19207	7983053	GASKET	1
14	PAOZZ	19207	11589476	MOUNT, RESILIENT	1
15	PAOZZ	24446	N80P19006C6	SCREW, MACHINE	4
16	PAOZZ	19207	7357954	WASHER, RECESSED	1
17	PAOZZ	19207	7962269	WASHER, FINISHING	1
18	PAOZZ	96906	MS35338-47	WASHER, LOCK	1
19	PAOZZ	96906	MS51968-11	NUT, PLAIN, HEXAGON	1
20	PAOZZ	19207	7357955	BRACKET, LIGHT RETEN	1
21	PAOZZ	96906	MS18003-4811	LAMP INCANDESCENT	1
22	PAOZZ	19207	8747967	LEAD ASSY, ELECTRICA	1

END OF FIGURE

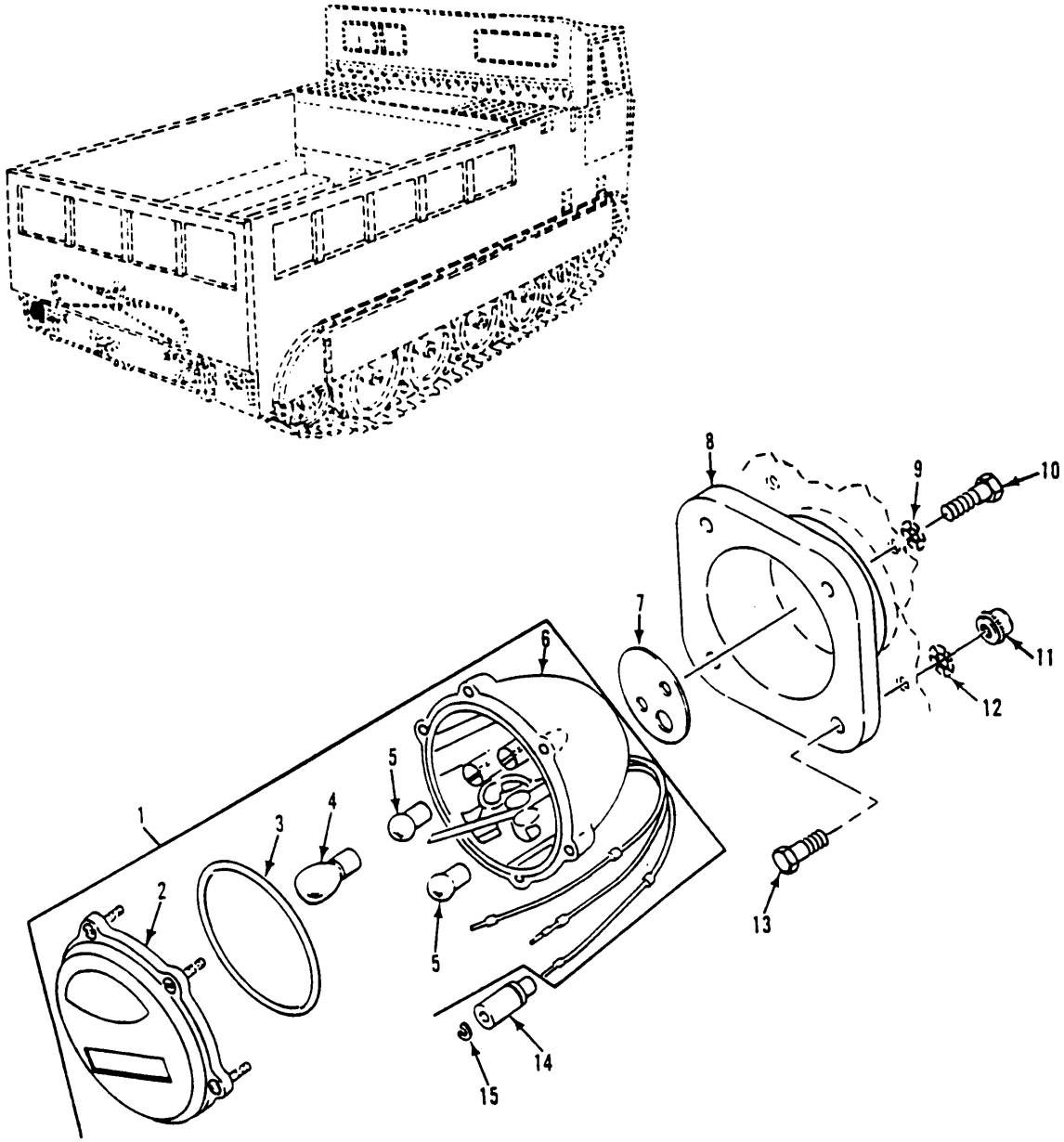

Figure 97. Stoplight, Taillight Assembly, Left

## SECTION II

TM9-2350-247-24P

(1) ITEM NO	(2) SMR CODE	(3) CAGEC	(4) PART NUMBER	(5) DESCRIPTION AND USABLE ON CODES(UOC)	(6) QTY
GROUP 0609 LIGHTS CONTINUED					
FIG. 97 STOPLIGHT, TAILLIGHT					
ASSEMBLY, LEFT					
1	PAOZZ	96906	MS51329-1	STOP LIGHT-TAILLIGH	1
2	XDOZZ	96906	MS51329-23	LENS, LIGHT	1
3	PAOZZ	96906	MS51329-4	PACKING, PREFORMED	1
4	PAOZZ	96906	MS35478-1683	LAMP, INCANDESCENT	1
5	PAOZZ	96906	MS15570-1251	LAMP, INCANDESCENT	2
6	XAOZZ	96906	MS51329-3	BODY ASSEMBLY	1
7	PAOZZ	19207	7006237	GASKET	1
8	PAOZZ	19207	10950050	BRACKET, MOUNTING, TA	1
9	PAOZZ	96906	MS35333-42	WASHER, LOCK	2
10	PAOZZ	96906	MS90725-58	SCREW, CAP, HEXAGON H	2
11	PAOZZ	19207	7341617	NUT, SELF-LOCKING, SP	4
12	PAOZZ	96906	MS45904-76	WASHER, LOCK	4
13	PAOZZ	96906	MS18154-60	SCREW, CAP, HEXAGON H	4
14	PAOZZ	19207	8338566	SHELL, ELECTRICAL CO	3
15	PAOZZ	19207	8338567	WASHER, SLOTTED	3
END OF FIGURE					

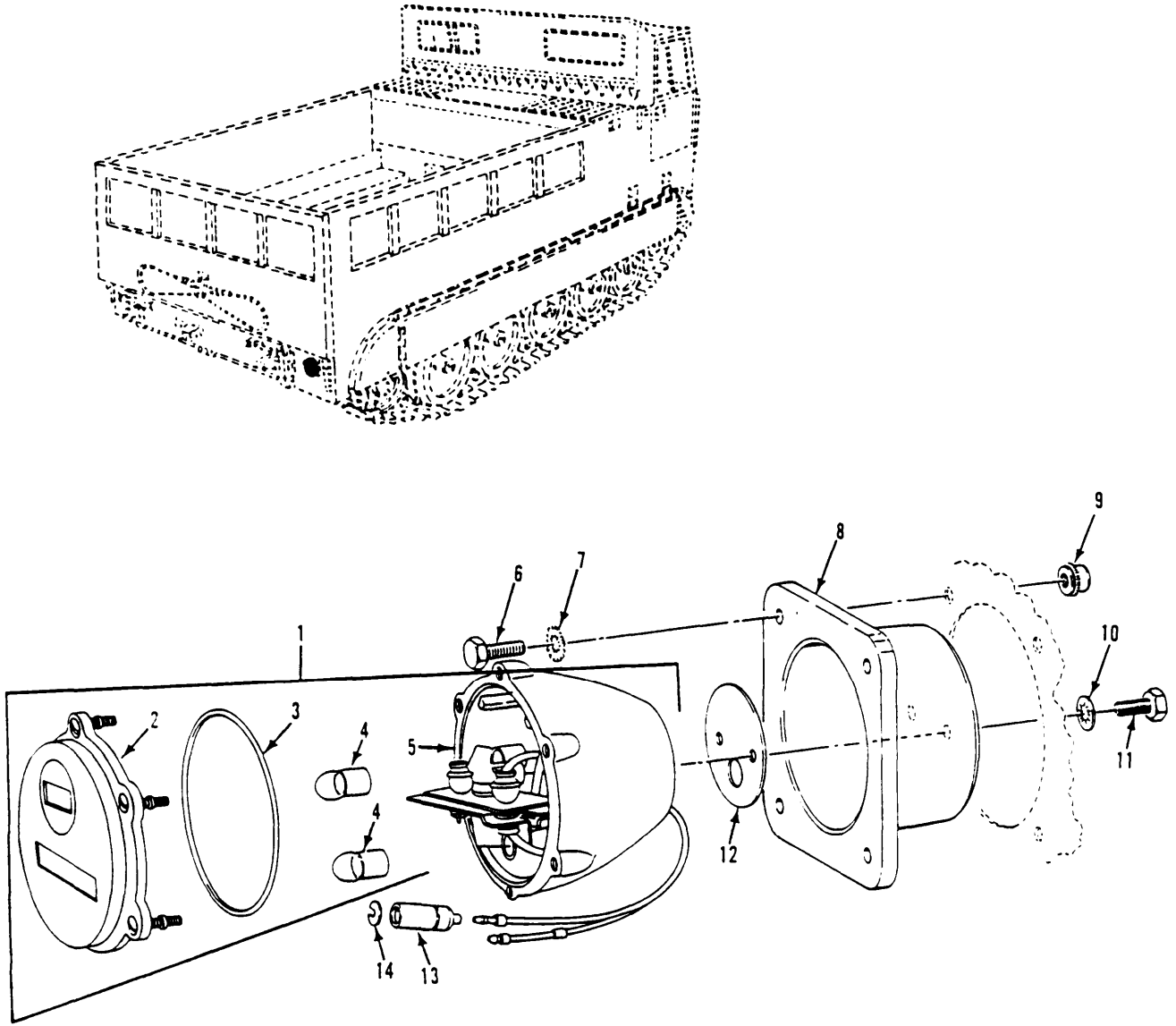

Figure 98. Stoplight, Taillight Assembly, Right

## SECTION II

TM9-2350-247-24P

(1) ITEM NO	(2) SMR CODE	(3) CAGEC	(4) PART NUMBER	(5) DESCRIPTION AND USABLE ON CODES(UOC)	(6) QTY
GROUP 0609 LIGHTS CONTINUED					
FIG. 98 STOPLIGHT, TAILLIGHT					
ASSEMBLY, RIGHT					
1	PAOOO	96906	MS51330-1	STOP LIGHT-TAILLIGHT	1
2	XAOZZ	19207	7526018	RETAINER, LENS	1
3	PAOZZ	19207	7320658	PACKING, PREFORMED	1
4	PAOZZ	96906	MS15570-1251	LAMP, INCANDESCENT	2
5	XAOZZ	96906	MS53047-1	LIGHT, PARKING	1
6	PAOZZ	80204	B1821AH038C100N	SCREW, CAP, HEXAGON H	4
7	PAOZZ	96906	MS45904-76	WASHER, LOCK	4
8	PAOZZ	19207	10950050	BRACKET, MOUNTING, TA	1
9	PAOZZ	19207	7341617	NUT, SELF-LOCKING, SP	4
10	PAOZZ	96906	MS35333-42	WASHER, LOCK	2
11	PAOZZ	96906	MS90725-58	SCREW, CAP, HEXAGON H	2
12	PAOZZ	19207	7006237	GASKET	1
13	PAOZZ	19207	8338566	SHELL, ELECTRICAL CO	2
14	PAOZZ	19207	8338567	WASHER, SLOTTED	2

END OF FIGURE



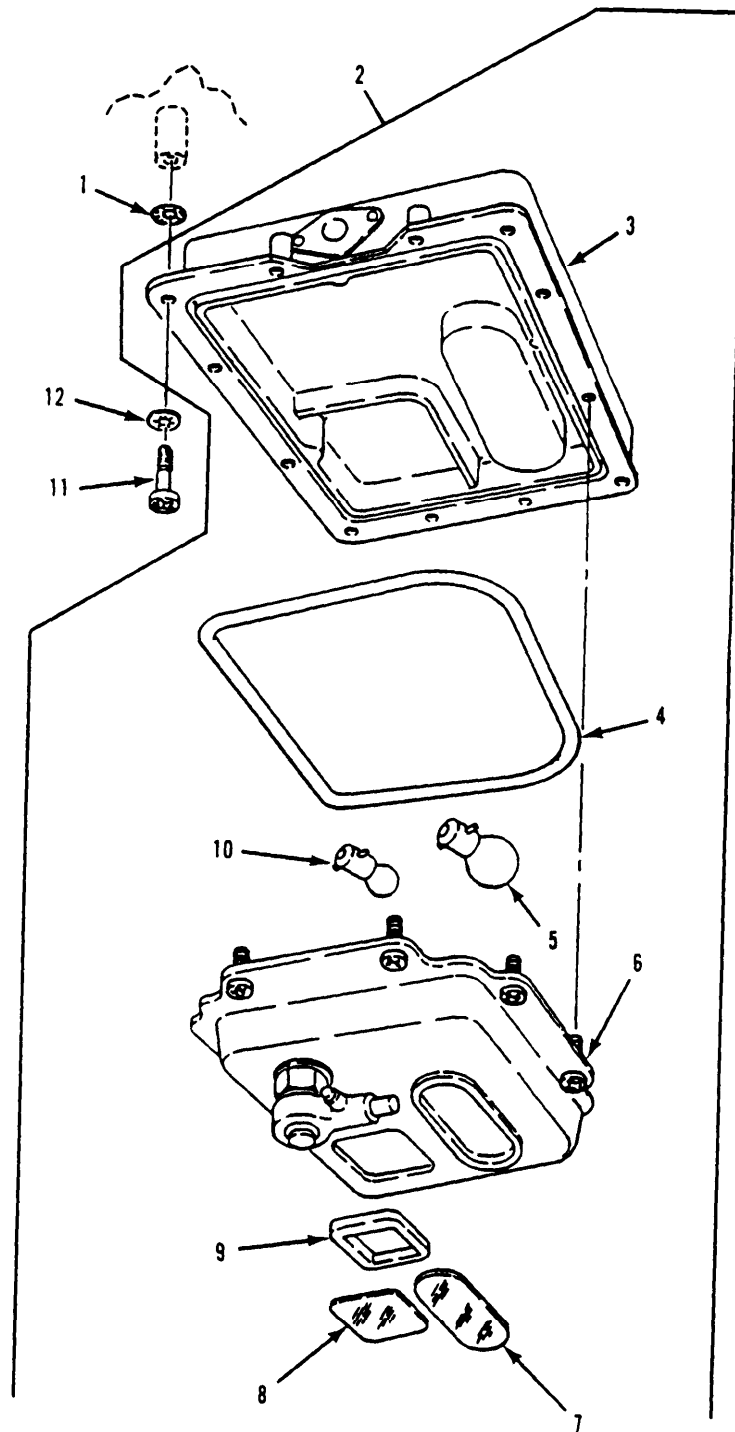

Figure 99, Dome Light  
(M548A1I, M1015A1)

## SECTION II

TM9-2350-247-24P

(1) ITEM NO	(2) SMR CODE	(3) CAGEC	(4) PART NUMBER	(5) DESCRIPTION AND USABLE ON CODES(UOC)	(6) QTY
GROUP 0609 LIGHTS CONTINUED					
FIG. 99 DOME LIGHT					
(M548A1,M1015A1)					
1	PAOZZ	96906	MS45904-69	WASHER, LOCK UOC:V96,104	4
2	PAOZZ	96906	MS51073-1	LIGHT, DOME UOC:V96,104	1
3	XAOZZ	19207	8744898	BODY, DOME LIGHT UOC:V96,104	1
4	PAOZZ	19207	7962254	SEAL, NONMETALLIC RO UOC:V96,104	1
5	PAOZZ	96906	MS35478-1691	LAMP, INCANDESCENT UOC:V96,104	1
6	XAOZZ	19207	7962241	RETAINER, LENS UOC:V96,104	1
7	PAOZZ	19207	7962244	LENS, LIGHT UOC:V96,104	1
8	PAOZZ	19207	12314082	LENS, LIGHT UOC:V96,104	1
9	PAOZZ	19207	12343072	GASKET UOC:V96,104	1
10	PAOZZ	96906	MS15570-623	LAMP, INCANDESCENT UOC:V96,104	1
11	PAOZZ	80204	B1821BH025C088N	SCREW, CAP, HEXAGON H UOC:V96,104	4
12	PAOZZ	96906	MS35333-40	WASHER, LOCK UOC:V96,104	4

END OF FIGURE

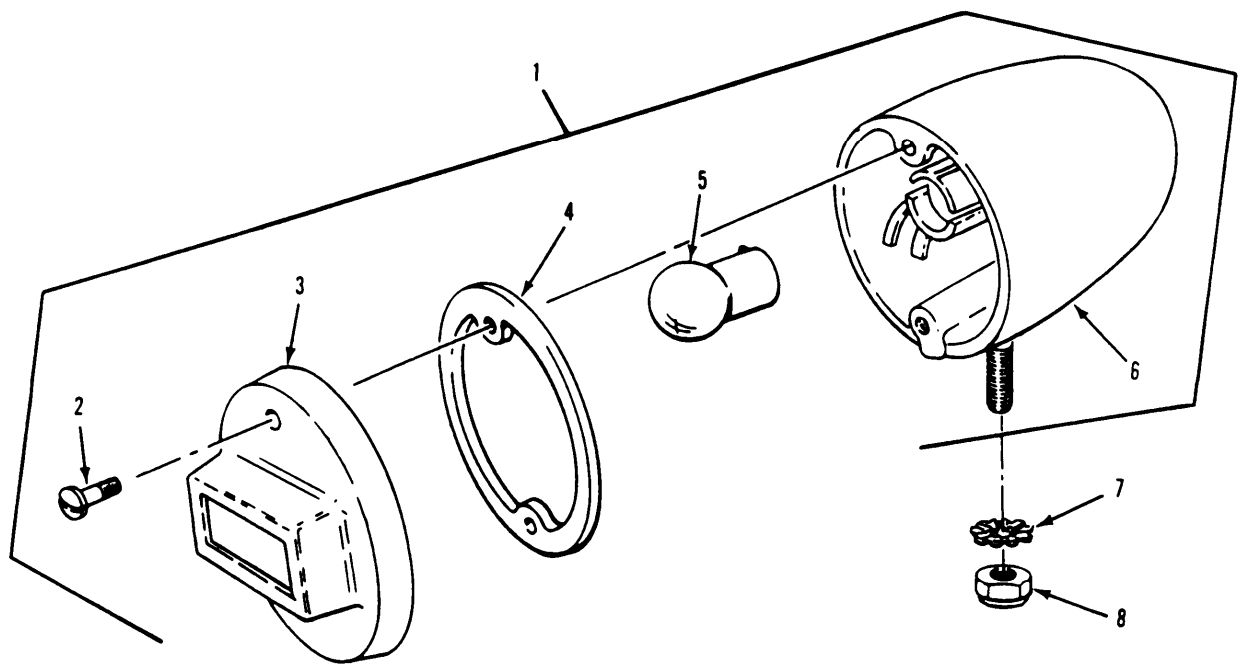

Figure 100. Blackout Market Light

## SECTION II

TM9-2350-247-24P

(1) ITEM NO	(2) SMR CODE	(3) CAGEC	(4) PART NUMBER	(5) DESCRIPTION AND USABLE ON CODES(UOC)	(6) QTY
GROUP 0609 LIGHTS CONTINUED					
FIG. 100 BLACKOUT MARKER LIGHT					
1	PAOZZ	19207	8741644	LIGHT, MARKER, CLEAR	2
2	PAOZZ	96906	MS51959-46	SCREW, MACHINE	2
3	PAOZZ	19207	8741648	RETAINER, LENS	1
4	PAOZZ	19207	8694464	GASKET	1
5	PAOZZ	96906	MS15570-1251	LAMP, INCANDESCENT	1
6	XAOZZ	19207	8741650	HOUSING, LIGHT	1
7	PAOZZ	96906	MS45904-73	WASHER, LOCK	2
8	PAOZZ	96906	MS21083N5	NUT, SELF-LOCKING, HE	2

END OF FIGURE

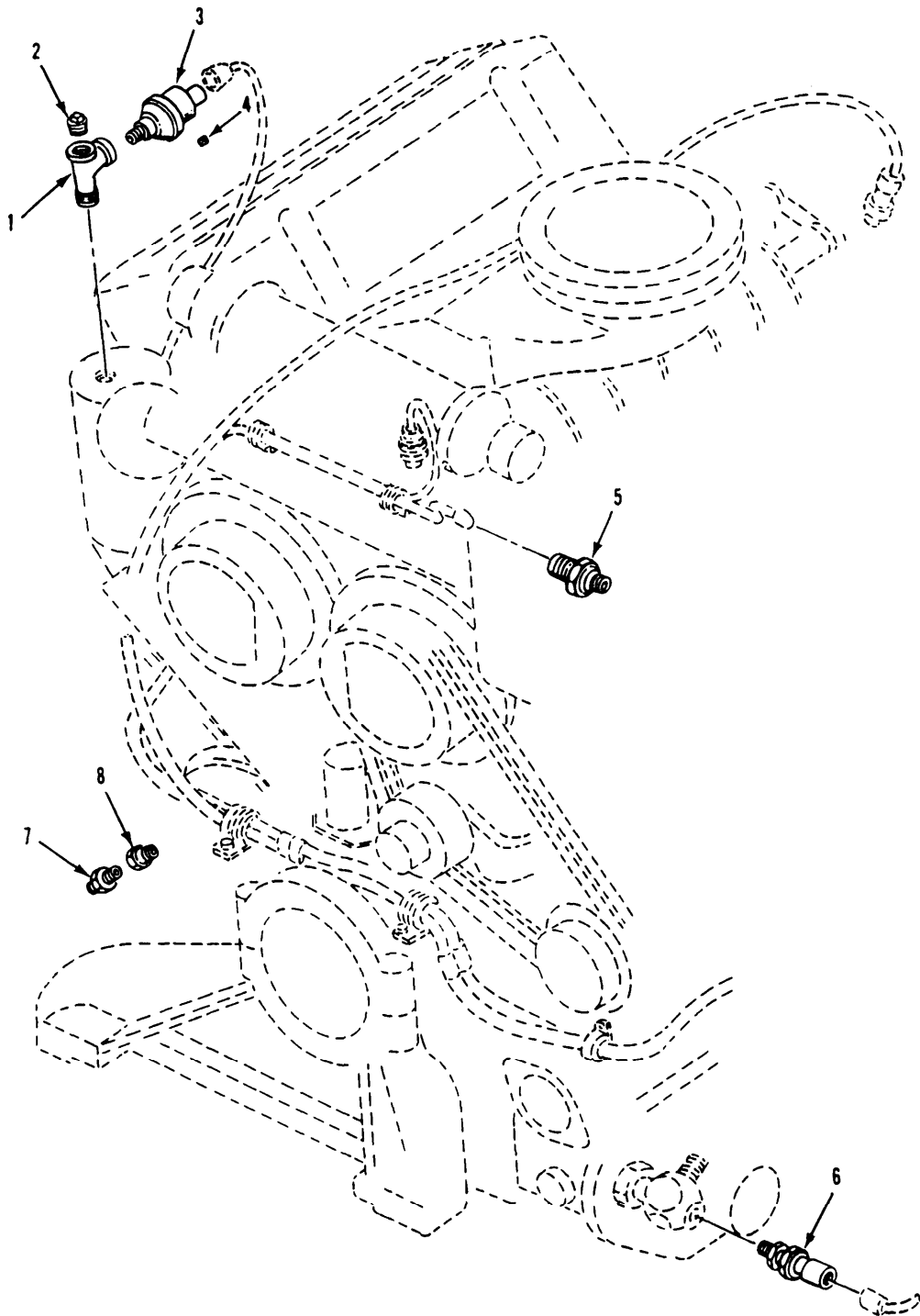

**Figure 101. Engine Sending Units and Warning Switches  
(M548A1, M1015A1)**

## SECTION II

TM9-2350-247-24P

(1) ITEM NO	(2) SMR CODE	(3) CAGEC	(4) PART NUMBER	(5) DESCRIPTION AND USABLE ON CODES(UOC)	(6) QTY
GROUP 0610 SENDING UNITS AND WARNING SWITCHES FIG. 101 ENGINE SENDING UNITS AND WARNING SWITCHES (M548A1,M10151)					
1	PAOZZ	19207	10943270-2	TEE,PIPE UOC:V96,104	1
2	PAOZZ	96906	MS20913-2S	PLUG,PIPE UOC:V96,104	1
3	PAOZZ	19207	10874979	SWITCH,PRESSURE UOC:V96,104	1
4	PAOZZ	96906	MS27769-2	PLUG,PIPE UOC:V96,104	1
5	PAOZZ	96906	MS24537-1	TRANSMITTER,TEMPERA UOC:V96,104	1
6	PAOZZ	81349	M12285/1-9A	SWITCH,THERMOSTATIC UOC:V96,104	1
7	PAOZZ	96906	MS90530-1	SWITCH,PRESSURE UOC:V96,104	1
8	PAOZZ	11083	9S9370	BUSHING,PIPE UOC:V96,104	1

END OF FIGURE

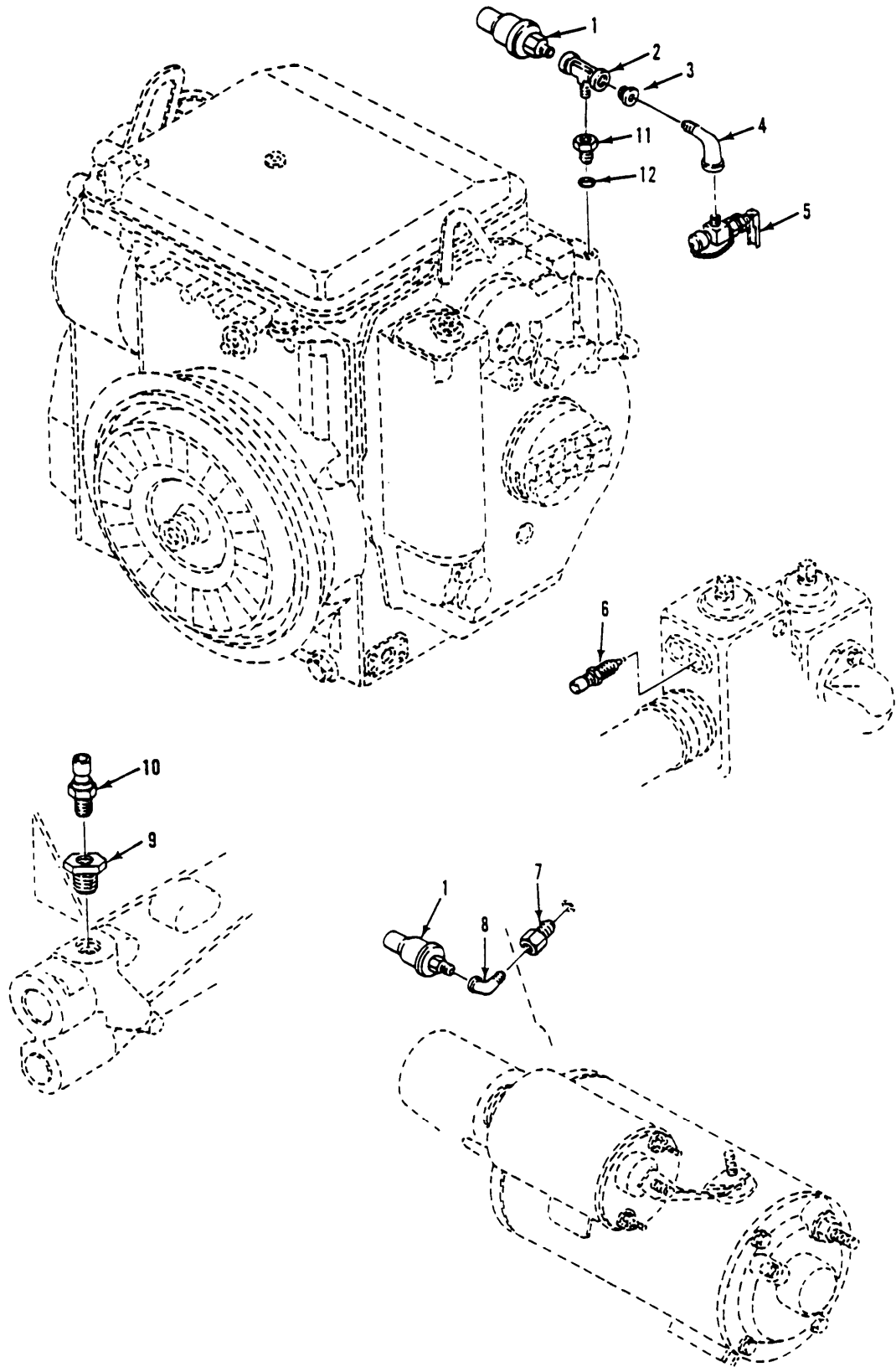

Figure 102. Engine Sending Units and Warning Switches  
(M548A3)

## SECTION II

TM9-2350-247-24P

(1) ITEM NO	(2) SMR CODE	(3) CAGEC	(4) PART NUMBER	(5) DESCRIPTION AND USABLE ON CODES(UOC)	(6) QTY
				GROUP 0610 SENDING UNITS AND WARNING SWITCHES CONTINUED FIG. 102 ENGINE SENDING UNITS AND WARNING SWITCHES (M548A3)	
1	PAOZZ	96906	MS90530-1	SWITHC,PRESSURE UOC:AP4	2
2	PAOZZ	19207	12313905-3	TEE,PIPE UOC:AP4	1
3	PAOZZ	81348	WW-P-471-BDQBUBA	BUSHING,PIPE UOC:AP4	1
4	PAOZZ	19207	10932992-7	ELBOW,PIPE UOC:AP4	1
5	PAOZZ	19207	11669424	COCK,DRAIN UOC:AP4	1
6	PAOZZ	96906	MS24537-1	TRANSMITTER,TEMPERA UOC:AP4	1
7	PAOZZ	19207	12314052-1	REDUCER,PIPE UOC:AP4	1
8	PAOZZ	19207	10932992-6	ELBOW,PIPE UOC:AP4	1
9	PAOZZ	63686	MS51887-23	BUSHING,PIPE UOC:AP4	1
10	PAOZZ	81349	M12285/1-10	SWITCH,THERMOSTATIC UOC:AP4	1
11	PAOZZ	96906	MS51503A6	ADAPTER,STRAIGHT,PI UOC:AP4	1
12	PAOZZ	96906	MS28778-6	PACKING,PREFORMED UOC:AP4	1

END OF FIGURE



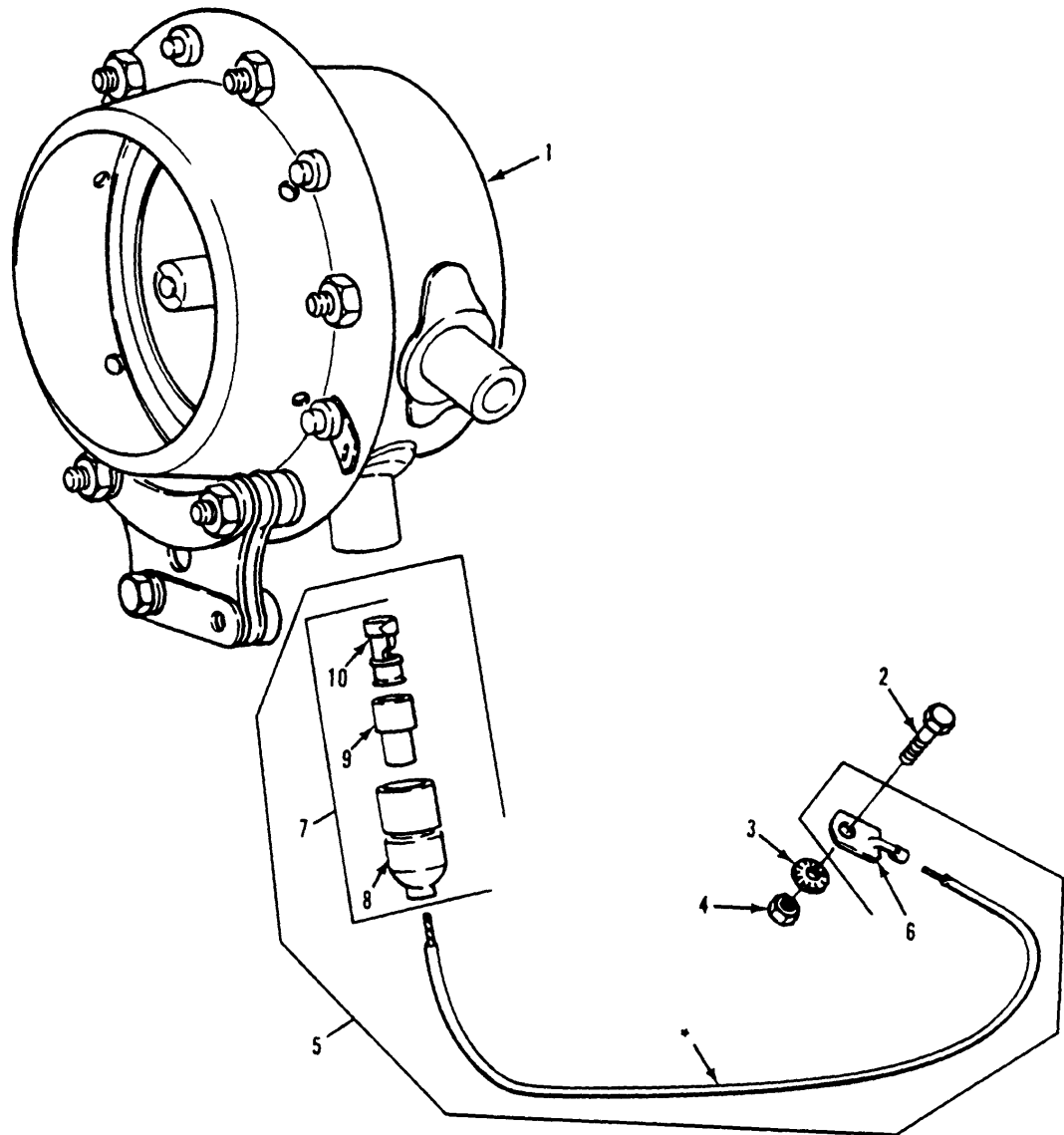

\* COMPONENT OF ITEM

Figure 103. Horn Assembly and Ground Lead

## SECTION II

TM9-2350-247-24P

(1) ITEM NO	(2) SMR CODE	(3) CAGEC	(4) PART NUMBER	(5) DESCRIPTION AND USABLE ON CODES(UOC)	(6) QTY
GROUP 0611 HORN,SIREN					
FIG. 103 HORN ASSEMBLY AND GROUND LEAD					
1	PAOZZ	96906	MS51074-1	HORN,ELECTRICAL	1
2	PAOZZ	96906	MS90728-8	SCREW,CAP,HEXAGON H	1
3	PAOZZ	96906	MS45904-69	WASHER,LOCK UOC:V96,104	1
3	PAOZZ	96906	MS35333-40	WASHER,LOCK UOC:AP4	1
4	PAOZZ	96906	MS51922-1	NUT,SELF-LOCKING,HE	1
5	MOOOO	19207	10863474	LEAD,ELECTRICAL MAKE FROM WIRE,P/N M13486-1-5	1
6	PAOZZ	19207	7056709	TERMINAL,LUG	1
7	AOOOOA	96906	MS27144-1	CONNECTOR,PLUG,ELEC	1
8	PAOZZ	19207	8338561	SHELL,ELECTRICAL CO	1
9	PAOZZ	19207	8338562	INSULATOR,BUSHING	1
10	PAOZZ	19207	8338564	TERMINAL ASSEMBLY	1

END OF FIGURE

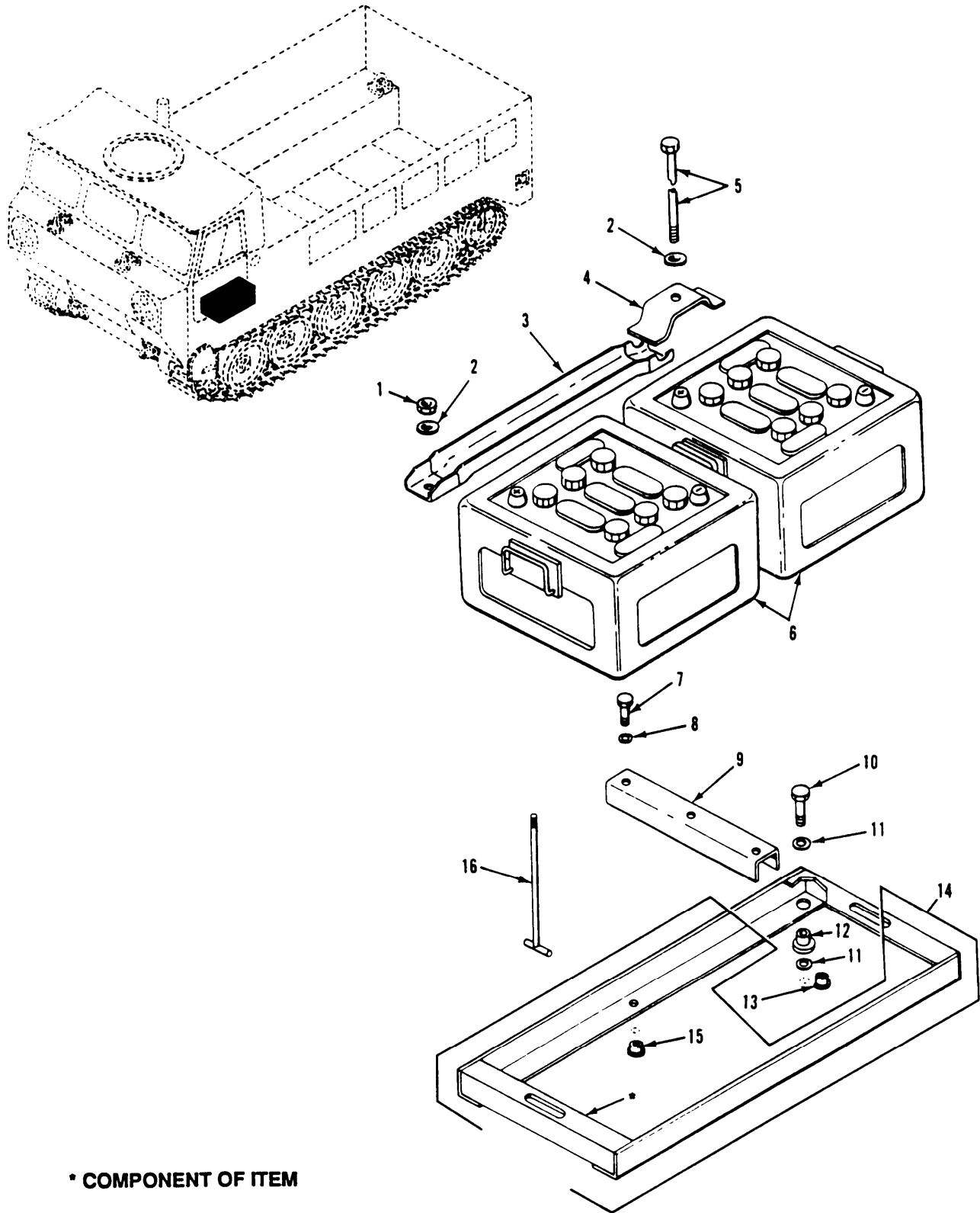

• COMPONENT OF ITEM

Figure 104. Batteries and Mounting Parts  
(M548A1, M1015A1)

## SECTION II

TM9-2350-247-24P

(1) ITEM NO	(2) SMR CODE	(3) CAGEC	(4) PART NUMBER	(5) DESCRIPTION AND USABLE ON CODES(UOC)	(6) QTY
GROUP 0612 BATTERIES,STORAGE FIG. 104 BATTERIES AND MOUNTING PARTS (M548A1,M1015A1)					
1	PAOZZ	96906	MS21083N5	NUT,SELF-LOCKING,HE UOC:V96,104	2
2	PAOZZ	96906	MS27183-12	WASHER,FLAT PART OF KIT P/N 5703804. UOC:V96,104	3
3	PAOZZ	19207	11678016	RETAINER,BATTERY PART OF KIT P/N 5703804 UOC:V96,104	2
4	PAOZZ	19207	11678017	RETAINER,BATTERY PART OF KIT P/N 5703804 UOC:V96,104	1
5	PAOZZ	19207	10942750	BOLT,MACHINE UOC:V96,104	1
6	PAOFA	96906	MS52149-1	BATTERY,STORAGE UOC:V96,104	2
7	PAOZZ	96906	MS90725-68	SCREW,CAP,HEXAGON H UOC:V96,104	2
8	PAOZZ	96906	MS27183-14	WASHER,FLAT UOC:V96,104	2
9	PAOZZ	19207	10943072	CHANNEL,STRUCTURAL UOC:V96,104	1
10	PAOZZ	80204	B1821BH038C125N	SCREW,CAP,HEXAGON H UOC:V96,104	4
11	PAOZZ	96906	MS27183-15	WASHER,FLAT UOC:V96,104	8
12	PAOZZ	19207	8737857	MOUNT,RESILIENT UOC:V96,104	4
13	PAHZZ	19207	7341617	NUT,SELF-LOCKING,SP UOC:V96,104	2
14	PAOZZ	19207	10943071-1	RACK,BATTERY UOC:V96,104	1
15	PAOZZ	19207	7341617	NUT,SELF-LOCKING,SP UOC:V96,104	2
16	PAOZZ	19207	10932622	BOLT,TEE HEAD UOC:V96,104	2

END OF FIGURE

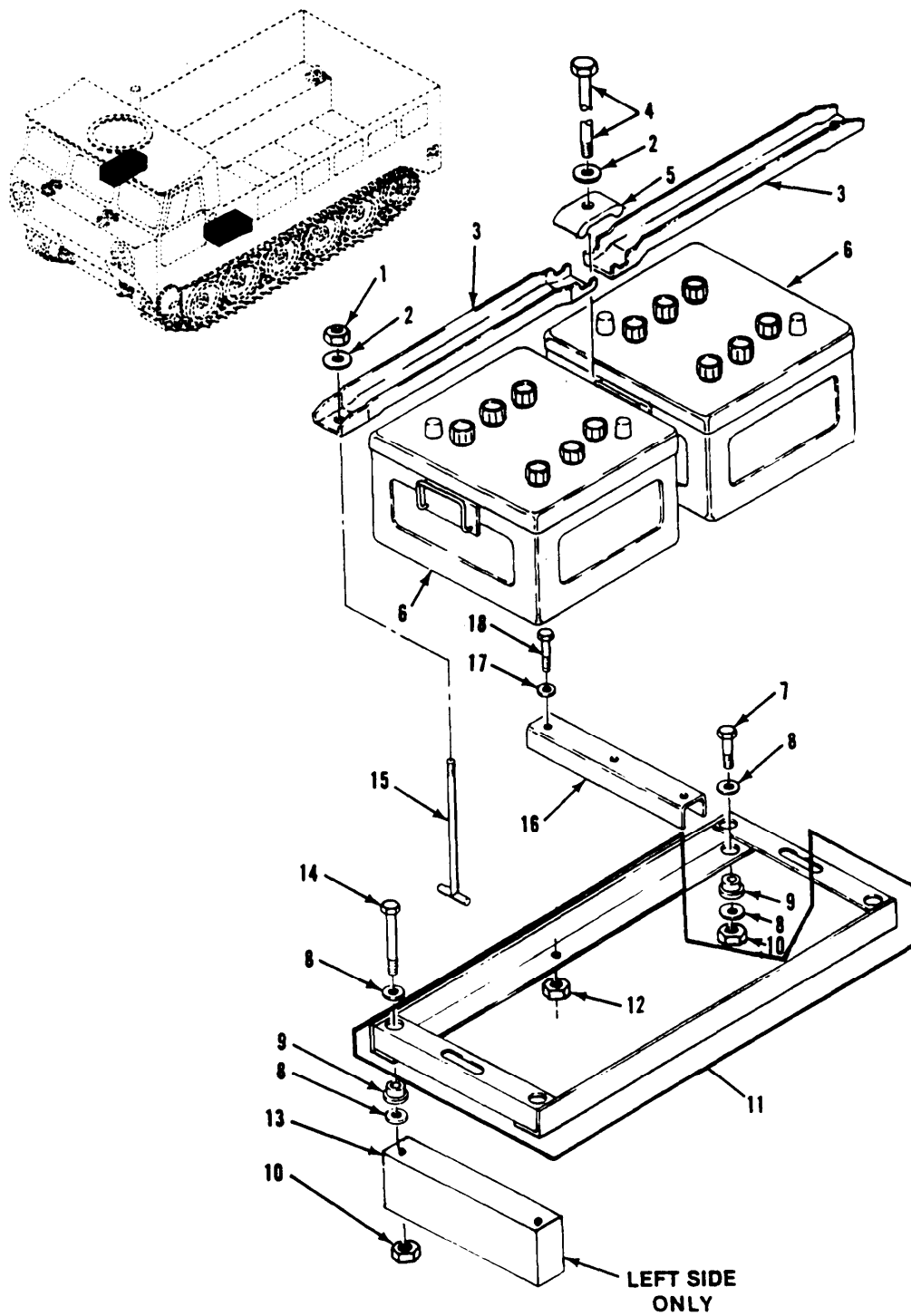

Figure 105. Batteries and Mounting Parts  
(M548A3)

## SECTION II

TM9-2350-247-24P

(1) ITEM NO	(2) SMR CODE	(3) CAGEC	(4) PART NUMBER	(5) DESCRIPTION AND USABLE ON CODES(UOC)	(6) QTY
GROUP 0612 BATTERIES,STORAGE CONTINUED FIG. 105 BATTERIES AND MOUNTING PARTS (M548A3)					
1	PAOZZ	96906	MS21083N5	NUT, SELF-LOCKING, HE UOC:AP4	4
2	PAOZZ	96906	MS27183-12	WASHER, FLAT UOC:AP4	6
3	PAOZZ	19207	11678016	RETAINER, BATTERY UOC:AP4	4
4	PAOZZ	19207	10942750	BOLT, MACHINE UOC:AP4	2
5	PAOZZ	19207	11678017	RETAINER, BATTERY UOC:AP4	2
6	PAOFZ	96906	MS52149-1	BATTERY, STORAGE UOC:AP4	4
7	PAOZZ	80204	B1821BHO38C125N	SCREW, CAP, HEXAGON H UOC:AP4	4
8	PAOZZ	96906	MS27183-15	WASHER, FLAT UOC:AP4	16
9	PAOZZ	19207	8737857	MOUNT, RESILIENT UOC:AP4	8
10	PAOZZ	19207	7341617	NUT, SELF-LOCKING, SP UOC:AP4	4
11	PAOZZ	19207	10943071-1	RACK, BATTERY UOC:AP4	2
12	PAOZZ	19207	7341617	NUT, SELF-LOCKING, SP UOC:AP4	2
13	PAOZZ	19207	12349656	SPACER, PLATE USE ON LEFT SIDE ONLY. UOC:AP4	2
14	PAOZZ	80204	B1821BH038C350N	SCREW, CAP, HEXAGON H UOC:AP4	4
15	PAOZZ	19207	10932622	BOLT, TEE HEAD UOC:AP4	4
16	PAOZZ	19207	10943072	CHANNEL, STRUCTURAL UOC:AP4	2
17	PAOZZ	96906	MS27183-14	WASHER, FLAT UOC:AP4	4
18	PAOZZ	96906	MS90725-68	SCREW, CAP, HEXAGON H UOC:AP4	4

END OF FIGURE

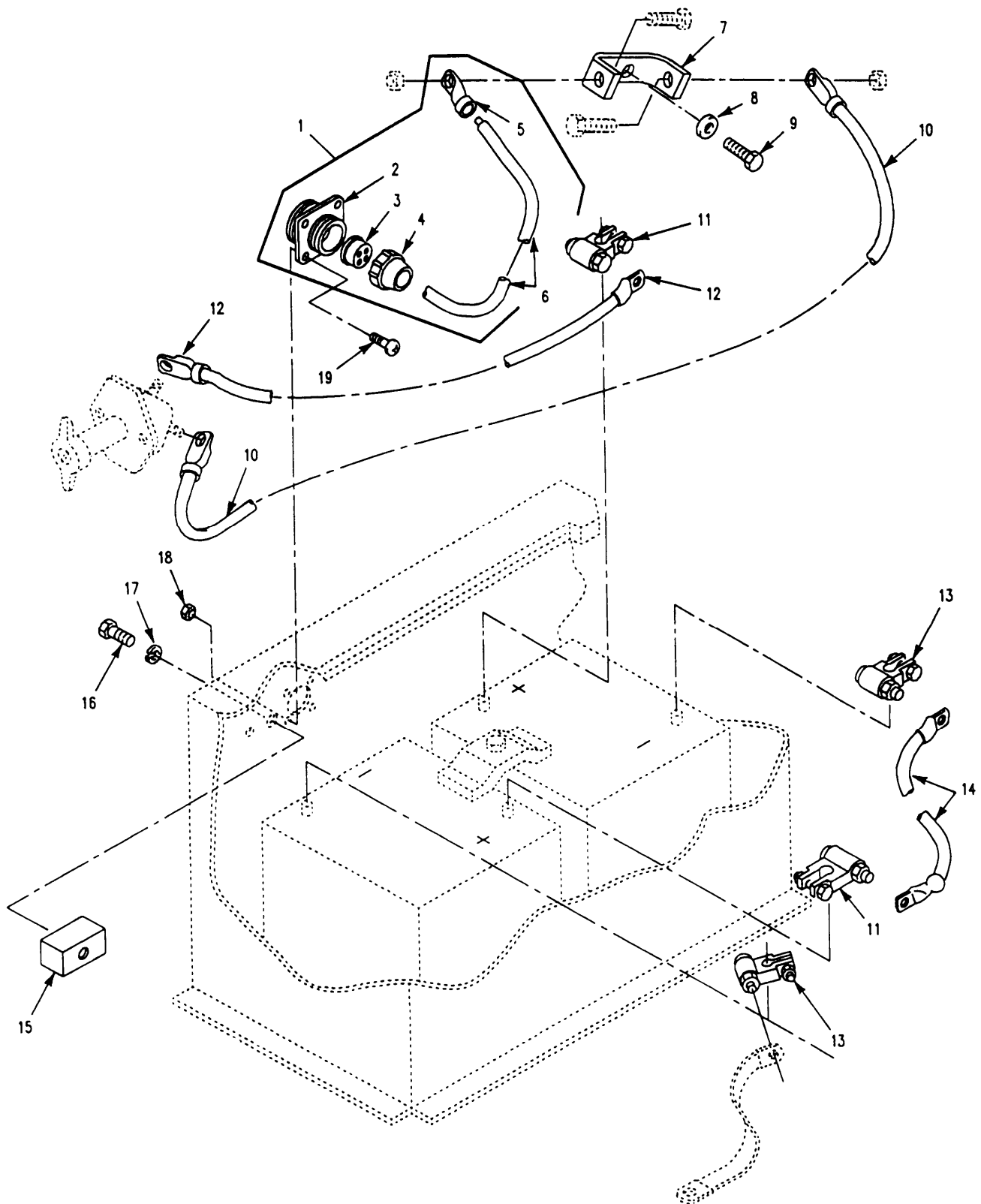

Figure 106. Electrical Leads, Battery (M548A1, M1015A1)

## SECTION II

TM9-2350-247-24P

(1) ITEM NO	(2) SMR CODE	(3) CAGEC	(4) PART NUMBER	(5) DESCRIPTION AND USABLE ON CODES(UOC)	(6) QTY
GROUP 0612 BATTERIES,STORAGE CONTINUED FIG. 106 ELECTRICAL LEADS,BATTERY (M548A1,M1015A1)					
1	PAOZZ	19207	11588765	LEAD,ELECTRICAL UOC:V96,104	1
2	PAOZA	19207	7716781	CONNECTOR,RECEPTACL UOC:V96,104	1
3	PAOZZ	19207	8376776	BUSHING,NONMETALLIC UOC:V96,104	1
4	PAOZZ	19207	7723308	NUT,BUSHING RETAINE UOC:V96,104	1
5	PAOZZ	96906	MS20659-118	TERMINAL,LUG UOC:V96,104	1
6	MOOZZ	81349	M13486-1-14	WIRE,ELECTRICAL MAKE FROM WIRE,P/ N M13486-1-14 UOC:V96,104	1
7	PAOZZ	19207	11588713	BUS,CONDUCTOR UOC:V96,104	1
8	PAOZZ	96906	MS35333-42	WASHER,LOCK UOC:V96,104	1
9	PAOZZ	96906	MS90725-58	SCREW,CAP,HEXAGON H UOC:V96,104	1
10	PAOZZ	96906	MS35915-5	LEAD,ELECTRICAL UOC:V96,104	1
11	PAOZZ	96906	MS75004-1	TERMINAL,LUG UOC:V96,104	2
12	PAOZZ	96906	MS35915-9	LEAD,ELECTRICAL UOC:V96,104	1
13	PAOZA	96906	MS75004-2	TERMINAL,LUG UOC:V96,104	2
14	PAOZZ	96906	MS35915-7	LEAD,ELECTRICAL UOC:V96,104	1
15	PAOZZ	19207	8340572	TERMINAL BOARD UOC:V96,104	1
16	PAOZZ	80204	B1821BH031C050N	BOLT,MACHINE UOC:V96,104	2
17	PAOZZ	96906	MS35333-41	WASHER,LOCK UOC:V96,104	2
18	PAOZZ	96906	MS21044N08	NUT,SELF-LOCKING,HE UOC:V96,104	4
19	PAOZZ	96906	MS35206-246	SCREW,MACHINE UOC:V96,104	4

END OF FIGURE



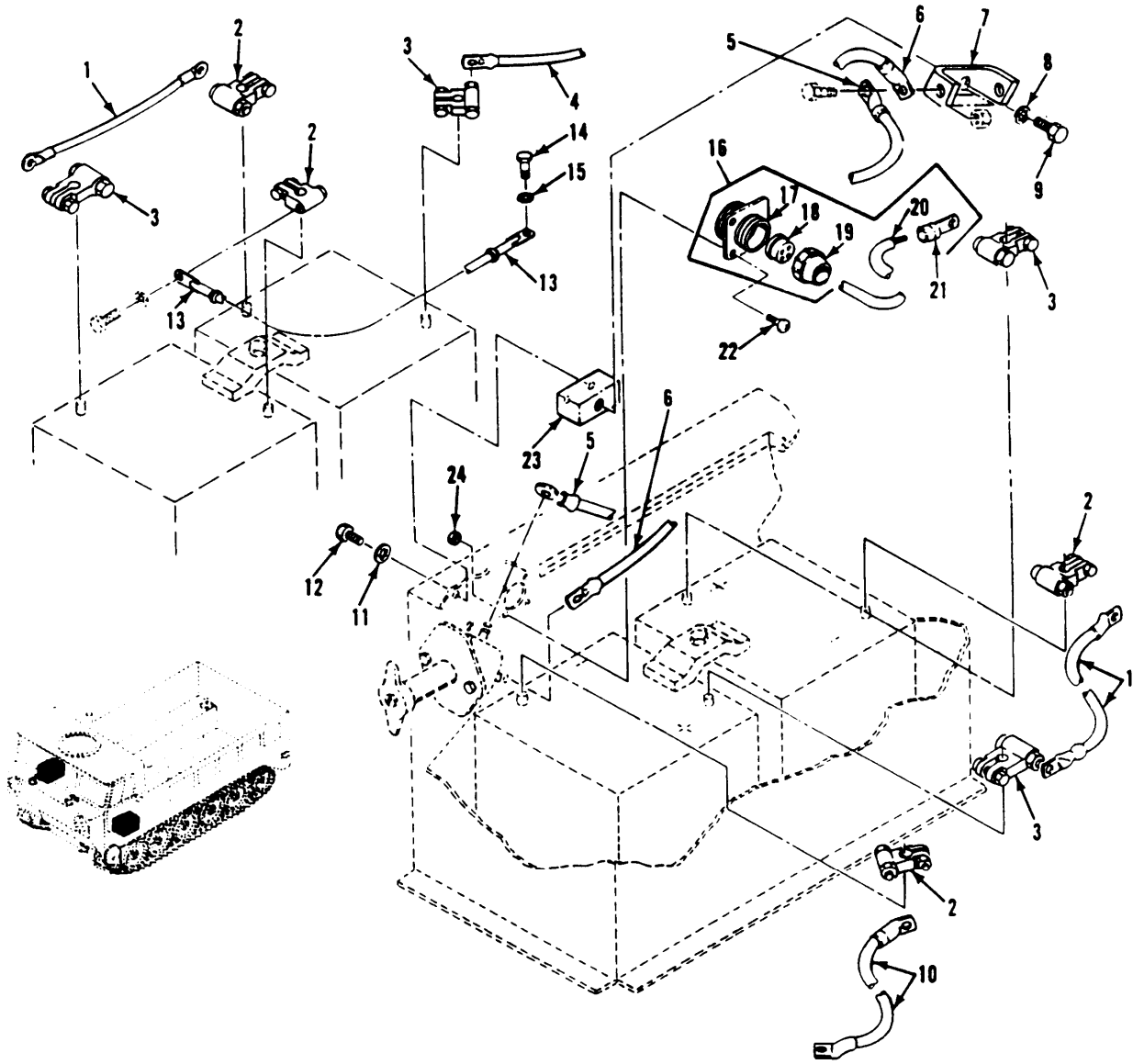

Figure 107. Battery Leads  
(M548A3)

## SECTION II

TM9-2350-247-24P

(1) ITEM NO	(2) SMR CODE	(3) CAGEC	(4) PART NUMBER	(5) DESCRIPTION AND USABLE ON CODES(UOC)	(6) QTY
GROUP 0612 BATTERIES,STORAGE CONTINUED FIG. 107 BATTERY LEADS (M548A3)					
1	PAOZZ	96906	MS35915-7	LEAD,ELECTRICAL UOC:AP4	1
2	PAOZA	96906	MS75004-2	TERMINAL,LUG UOC:AP4	4
3	PAOZZ	96906	MS75004-1	TERMINAL,LUG UOC:AP4	4
4	PAOZZ	19207	12313531-8	LEAD,ELECTRICAL UOC:AP4	1
5	PAOZZ	96906	MS35915-9	LEAD,ELECTRICAL UOC:AP4	1
6	PAOZZ	96906	MS35915-5	LEAD,ELECTRICAL UOC:AP4	1
7	PAOZZ	19207	11588713	BUS,CONDUCTOR UOC:AP4	1
8	PAOZZ	96906	MS35333-42	WASHER,LOCK UOC:AP4	1
9	PAOZZ	80204	B1821BH038C075D	SCREW,CAP,HEXAGON H UOC:AP4	1
10	PAOZZ	19207	7766534	LEAD,ELECTRICAL UOC:AP4	1
11	PAOZZ	96906	MS35333-41	WASHER,LOCK UOC:AP4	2
12	PAOZZ	80204	B1821BH031C050N	BOLT,MACHINE UOC:AP4	2
13	PAOZZ	19207	12313531-10	LEAD,ELECTRICAL UOC:AP4	1
14	PAOZZ	96906	MS90726-107	SCREW,CAP,HEXAGON H UOC:AP4	1
15	PAOZZ	96906	MS45904-87	WASHER,LOCK UOC:AP4	1
16	PAOFF	19207	11588765	LEAD,ELECTRICAL UOC:AP4	1
17	PAFZA	19207	7716781	CONNECTOR,RECEPTACL UOC:AP4	1
18	PAFZZ	19207	8376776	BUSHING,NONMETALLIC UOC:AP4	1
19	PAFZZ	19207	7723308	NUT,BUSHING RETAINE UOC:AP4	1
20	PAFZZ	81349	M13486-1-14	WIRE,ELECTRICAL UOC:AP4	1
21	PAOZZ	96906	MS20659-118	TERMINAL,LUG UOC:AP4	1
22	PAOZZ	96906	MS35206-24	SCREW,MACHINE UOC:AP4	4
23	PAOZZ	19207	8340572	TERMINAL BOARD UOC:AP4	1
24	PAOZZ	96906	MS21044N08	NUT,SELF-LOCKING,HE UOC:AP4	14

END OF FIGURE

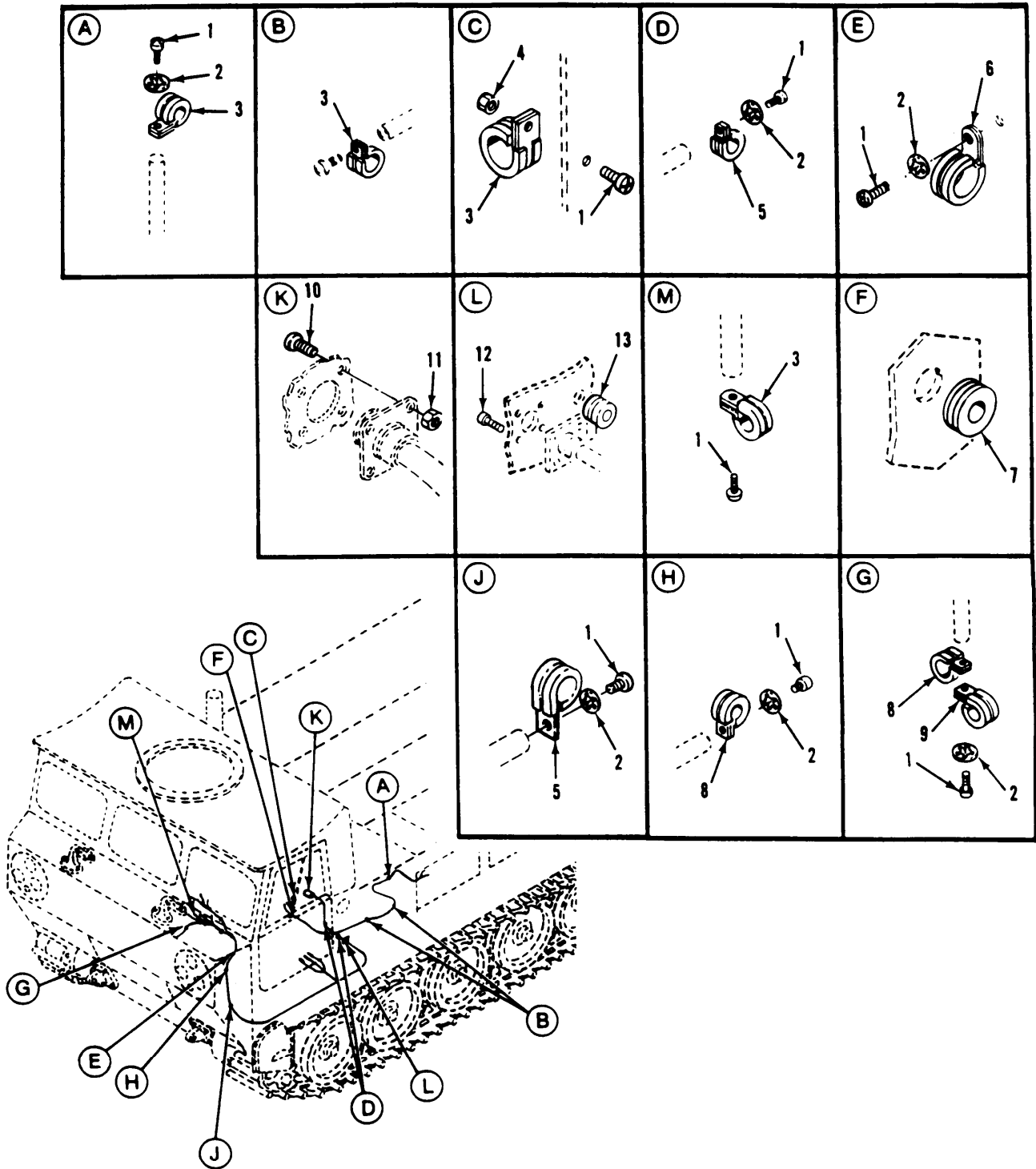

Figure 108. Instrument Panel and Fuel Pump Wiring Harness Attaching Parts (M548A1, M1015A1)

## SECTION II

TM9-2350-247-24P

(1) ITEM NO	(2) SMR CODE	(3) CAGEC	(4) PART NUMBER	(5) DESCRIPTION AND USABLE ON CODES(UOC)	(6) QTY
GROUP 0613 HULL OR CHASSIS WIRING HARNESS FIG. 108 INSTRUMENT PANEL AND FUEL PUMP WIRING HARNESS ATTACHING PARTS (M548A1,M1015A1)					
1	PAOZZ	96906	MS35206-264	SCREW,MACHINE UOC:V96,104	8
2	PAOZZ	96906	MS35333-39	WASHER,LOCK UOC:V96,104	6
3	PAOZZ	96906	MS21919WDG5	CLAMP,LOOP UOC:V96,104	5
4	PAOZZ	88044	AN365-1024A	NUT,SELF-LOCKING,HE UOC:V96,104	1
5	PAOZZ	96906	MS21919WDG20	CLAMP,LOOP UOC:V96,104	4
6	PAOZZ	96906	MS21919WDG19	CLAMP,LOOP UOC:V96,104	1
7	PAOZZ	96906	MS35489-38	GROMMET:NONMETTALIC UOC:V96,104	1
8	PAOZZ	96906	MS21919WDG24	CLAMP,LOOP UOC:V96,104	2
9	PAOZZ	96906	MS21919WDG16	CLAMP,LOOP UOC:V96,104	1
10	PAOZZ	96906	MS35206-246	SCREW,MACHINE UOC:V96,104	4
11	PAOZZ	96906	MS21044N08	NUT,SELF-LOCKING,HE UOC:V96,104	4
12	PAOZZ	96906	MS35206-265	SCREW,MACHINE UOC:V96,104	4
13	PAOZZ	96906	MS35489-40	GROMMET,NONMETALLIC UOC:V96,104	1

END OF FIGURE

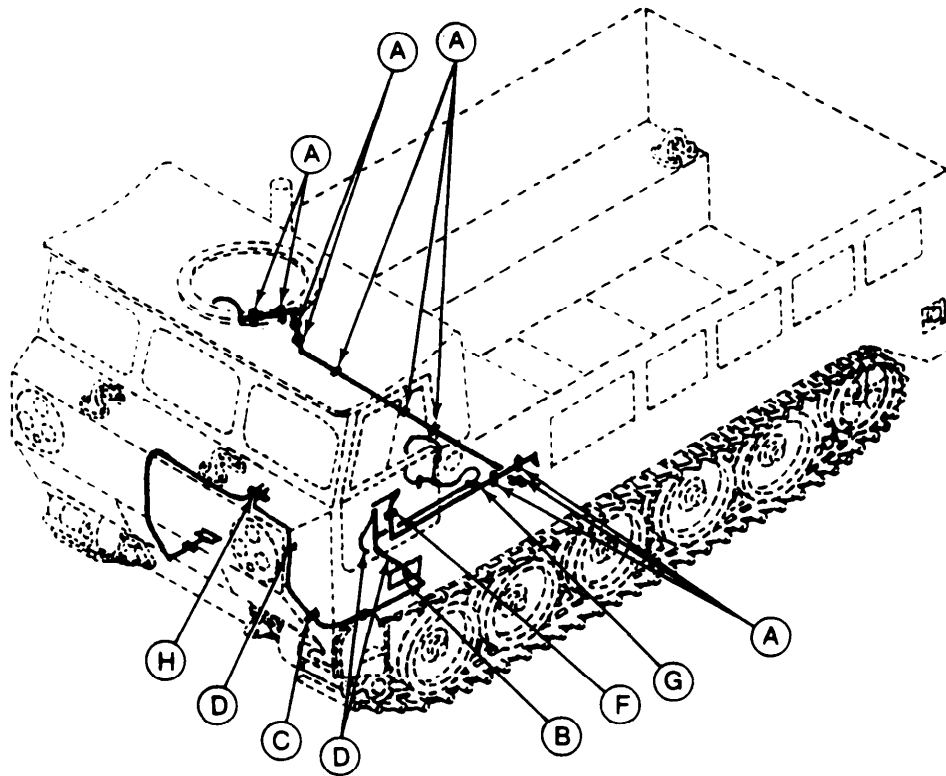
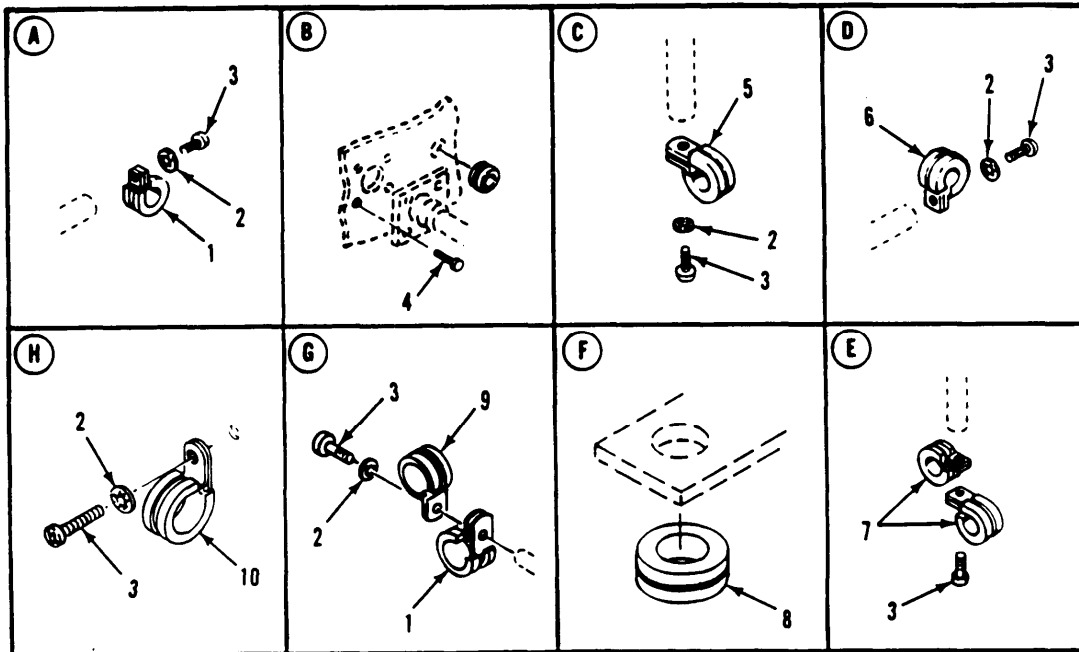

Figure 109. Wiring Harness Attaching Hardware (M548A3)

## SECTION II

TM9-2350-247-24P

(1) ITEM NO	(2) SMR CODE	(3) CAGEC	(4) PART NUMBER	(5) DESCRIPTION AND USABLE ON CODES(UOC)	(6) QTY
				GROUP 0613 HULL OR CHASSIS WIRING HARNESS CONTINUED FIG. 109 WIRING HARNESS ATTACHING HARDWARE (M548A3)	
1	PAOZZ	96906	MS21919WDG12	CLAMP, LOOP UOC:AP4	11
2	PAOZZ	96906	MS35333-39	WASHER, LOCK UOC:AP4	15
4	PAOZZ	96906	MS35206-265	SCREW, MACHINE UOC:AP4	4
5	PAOZZ	96906	MS21919WDG24	CLAMP, LOOP UOC:AP4	1
6	PAOZZ	96906	MS21919WDG20	CLAMP, LOOP UOC:AP4	2
7	PAOZZ	96906	MS21919WDG16	CLAMP, LOOP UOC:AP4	2
8	PAOZZ	96906	MS35489-50	GROMMET, NONMETALLIC UOC:AP4	1
9	PAOZZ	96906	MS21919WDG5	CLAMP, LOOP UOC:AP4	1
10	PAOZZ	96906	MS21919WDG19	CLAMP, LOOP UOC:AP4	1

END OF FIGURE

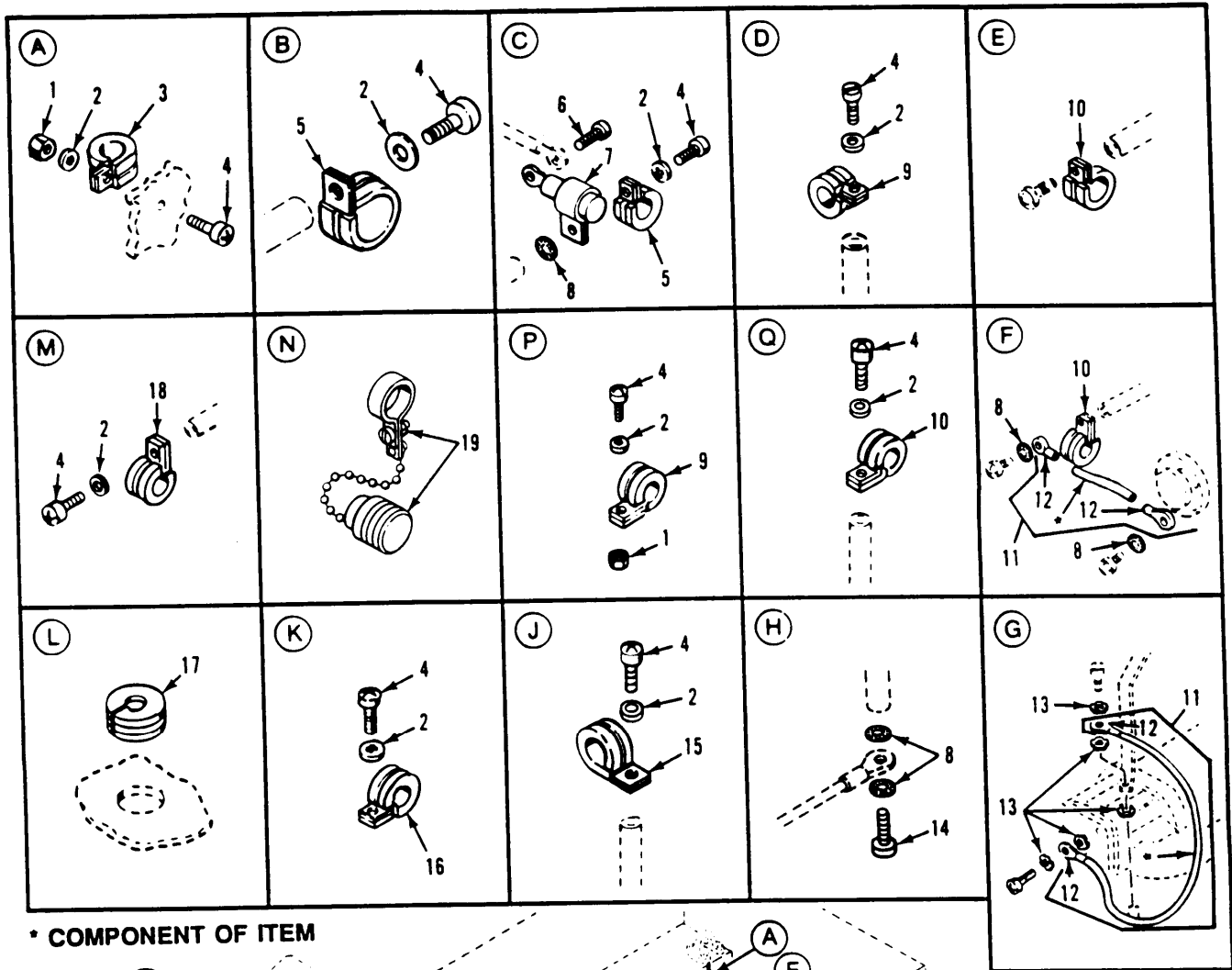

\* COMPONENT OF ITEM

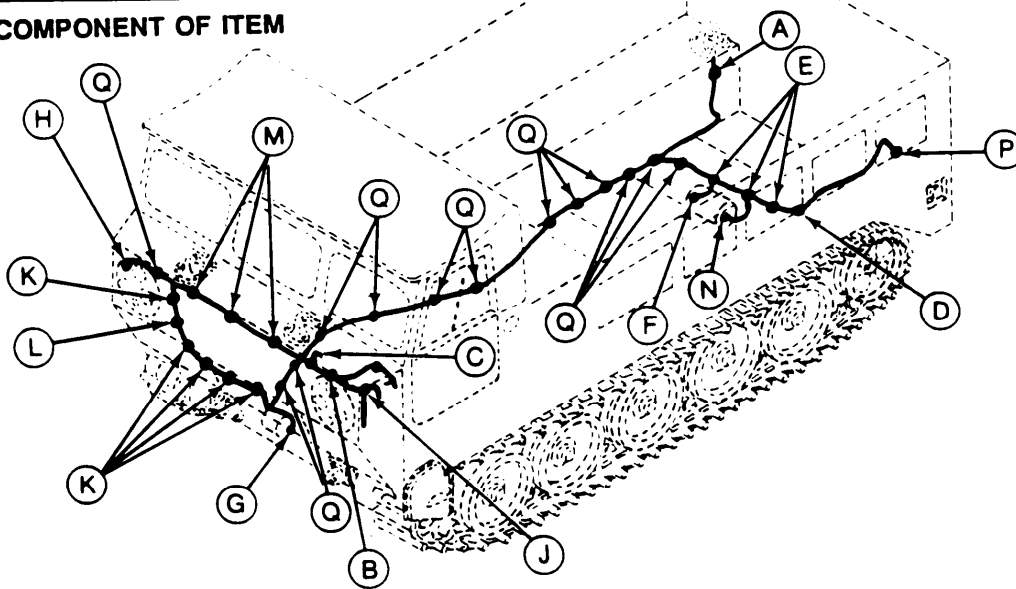

Figure 110. Main Wiring Harness Attaching Parts (M548A1, M1015A1)

## SECTION II

TM9-2350-247-24P

(1) ITEM NO	(2) SMR CODE	(3) CAGEC	(4) PART NUMBER	(5) DESCRIPTION AND USABLE ON CODES(UOC)	(6) QTY
GROUP 0613 HULL OR CHASSIS WIRING HARNESS CONTINUED FIG. 110 MAIN WIRING HARNESS ATTACHING PARTS (M548A1,M1015A1)					
1	PAOZZ	96906	MS35649-202	NUT,PLAIN,HEXAGON UOC:V96,104	2
2	PAOZZ	96906	MS35333-39	WASHER,LOCK UOC:V96,104	28
3	PAOZZ	96906	MS21919WDG5	CLAMP,LOOP UOC:V96,104	1
4	PAOZZ	96906	MS35206-264	SCREW,MACHINE UOC:V96,104	28
5	PAOZZ	96906	MS21919WDG16	CLAMP,LOOP UOC:V96,104	2
6	PAOZZ	21450	228319	SCREW,ASSEMBLED WAS UOC:V96,104	1
7	PAOZZ	81349	CA32KFB104	CAPACITOR,FIXED,PAP UOC:V96,104	1
8	PAOZZ	96906	MS45904-60	WASHER,LOCK UOC:V96,104	5
9	PAOZZ	96906	MS21919WDG8	CLAMP,LOOP UOC:V96,104	2
10	PAOZZ	96906	MS21919WDG9	CLAMP,LOOP UOC:V96,104	17
11	MOOZZ	19207	10886459	LEAD,ELECTRICAL MAKE FROM WIREMP/N M13486-1-7 UOC:V96,104	1
12	PAOZZ	19207	7056703	TERMINAL,LUG UOC:V96,104	2
13	PAOZZ	96906	MS45904-69	WASHER,LOCK UOC:V96,104	5
14	PAOZZ	96906	MS35207-261	SCREW,MACHINE UOC:V96,104	1
15	PAOZZ	96906	MS21919WDG20	CLAMP,LOOP UOC:V96,104	1
16	PAOZZ	96906	MS21919WDG10	CLAMP,LOOP UOC:V96,104	5
17	PAOZZ	96906	MS35489-124	GROMMET,NONMETALLIC UOC:V96,104	1
18	PAOZZ	96906	MS21919WDG14	CLAMP,LOOP UOC:V96,104	3
19	PAOZZ	19207	7527664	CAP,ELECTRICAL UOC:V96,104	1

END OF FIGURE



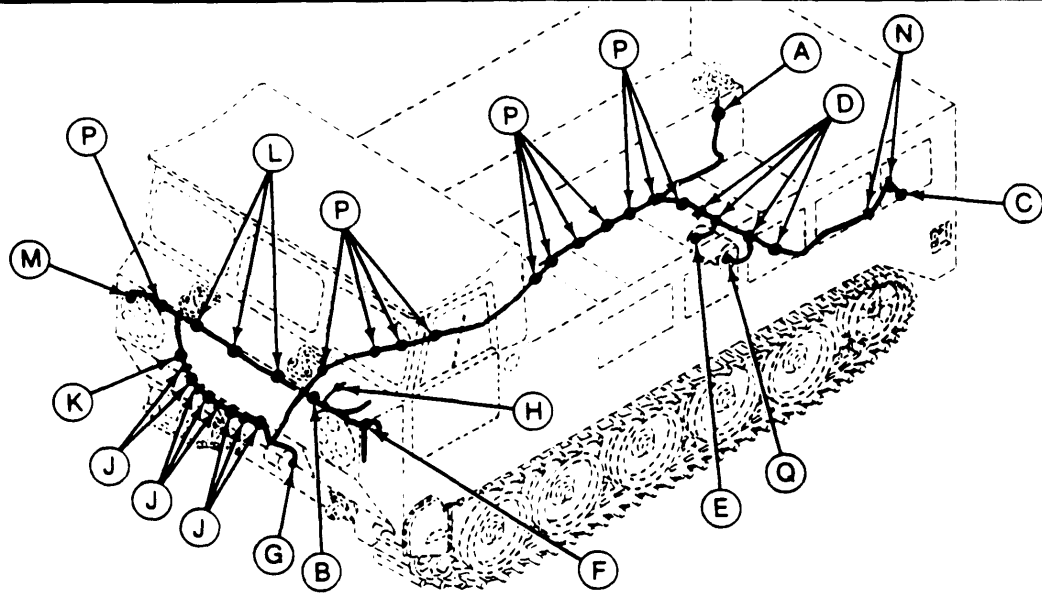
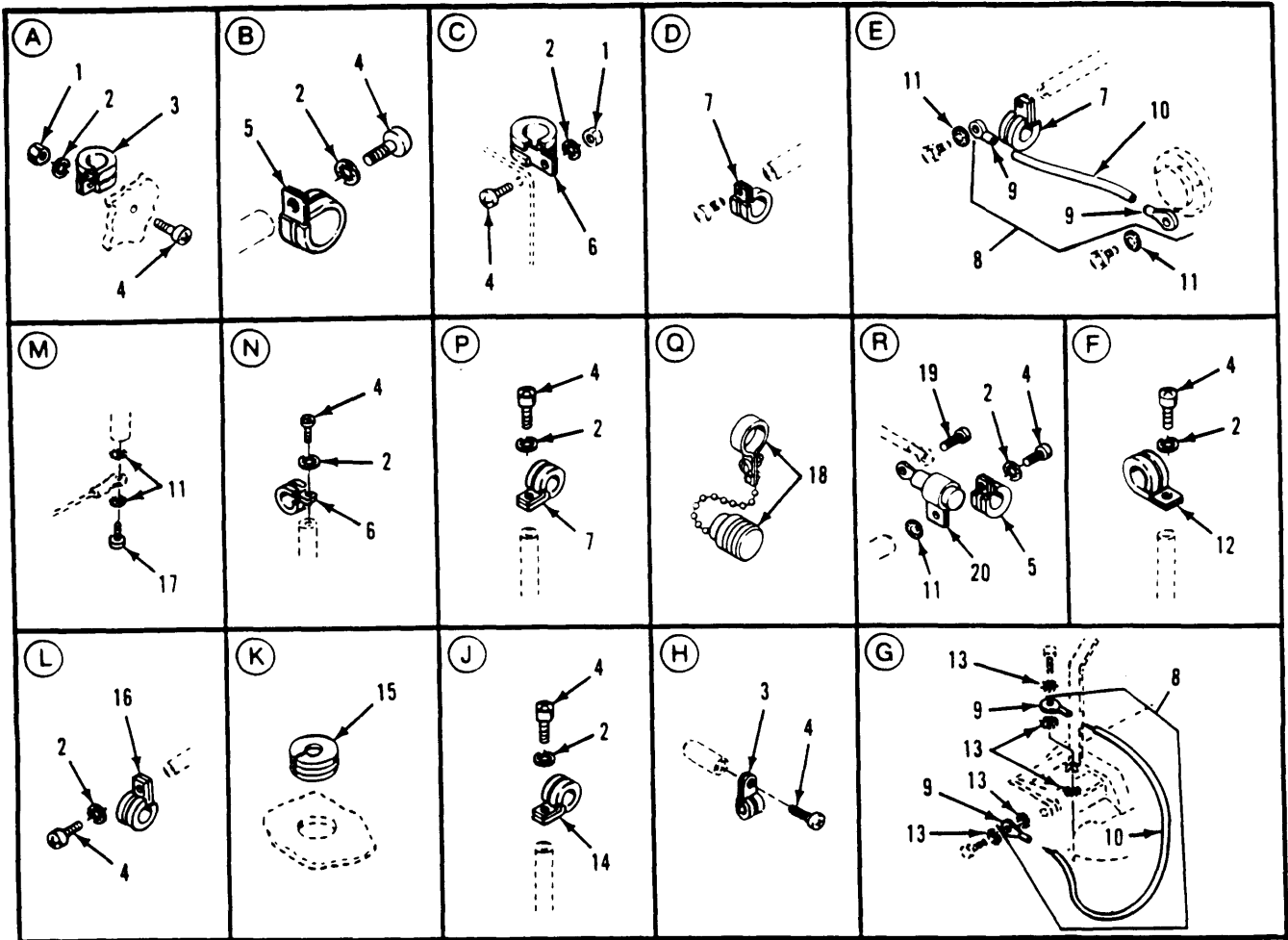

Figure 111. Wiring Harness Attaching Parts

## SECTION II

TM9-2350-247-24P

(1) ITEM NO	(2) SMR CODE	(3) CAGEC	(4) PART NUMBER	(5) DESCRIPTION AND USABLE ON CODES(UOC)	(6) QTY
GROUP 0613 HULL OR CHASSIS WIRING HARNESS CONTINUED FIG. 111 WIRING HARNESS ATTACHING PARTS					
1	PAOZZ	96906	MS35649-202	NUT,PLAIN,HEXAGON UOC:AP4	2
2	PAOZZ	96906	MS35333-39	WASHER,LOCK UOC:AP4	31
3	PAOZZ	96906	MS21919WDG5	CLAMP,LOOP UOC:AP4	2
4	PAOZZ	96906	MS35206-264	SCREW,MACHINE UOC:AP4	31
5	PAOZZ	96906	MS21919WDG16	CLAMP,LOOP UOC:AP4	2
6	PAOZZ	96906	MS21919WDG8	CLAMP,LOOP UOC:AP4	3
7	PAOZZ	96906	MS21919WDG9	CLAMP,LOOP UOC:AP4	17
8	PAOOO	19207	10886459	LEAD,ELECTRICAL UOC:AP4	3
9	PAOZZ	19207	7056703	TERMINAL,LUG UOC:AP4	2
10	MOOZZ	81349	M13486-1-7	WIRE,ELECTRICAL MAKE FROM WIRE, P/V N M13486-1-7 UOC:AP4	
11	PAOZZ	96906	MS45904-60	WASHER,LOCK UOC:AP4	3
12	PAOZZ	96906	MS21919WDG24	CLAMP,LOOP UOC:AP4	1
13	PAOZZ	96906	MS45904-69	WASHER,LOCK UOC:AP4	10
14	PAOZZ	96906	MS21919WDG10	CLAMP,LOOP UOC:AP4	8
15	PAOZZ	96906	MS35489-124	GROMMET,NONMETALLIC UOC:AP4	1
16	PAOZZ	96906	MS21919WDG14	CLAMP,LOOP UOC:AP4	3
17	PAOZZ	96906	MS35207-261	SCREW,MACHINE UOC:AP4	1
18	PAOZZ	19207	7527664	CAP,ELECTRICAL UOC:AP4	1
19	PAOZZ	21450	420460	SCREW,ASSEMBLED WAS UOC:AP4	1
20	PAOZZ	81349	CA32KFB104	CAPACITOR,FIXED,PAP UOC:AP4	1

END OF FIGURE

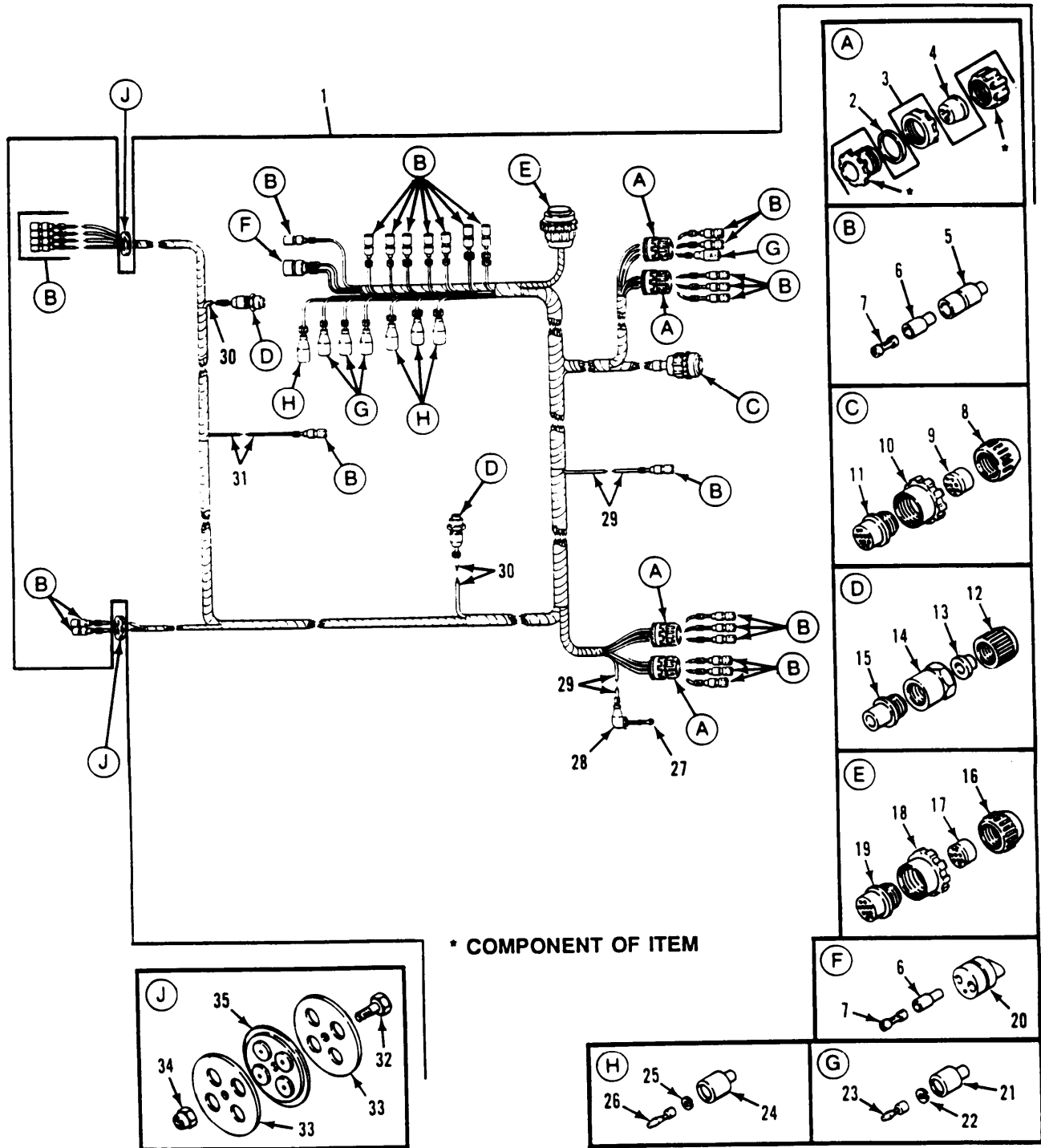

Figure 112. Main Wiring Harness  
(M548A1, M1015A1)

## SECTION II

TM9-2350-247-24P

(1) ITEM NO	(2) SMR CODE	(3) CAGEC	(4) PART NUMBER	(5) DESCRIPTION AND USABLE ON CODES(UOC)	(6) QTY
GROUP 0613 HULL OR CHASSIS WIRING HARNES CONTINUED FIG. 112 MAIN WIRING HARNES (M548A1,M1015A1)					
1	PAOFF	19207	12269436	WIRING HARNES,BRAN UOC:V96,104	1
2	PAOZZ	96906	MS28775-214	PACKING,PREFORMED UOC:V96,104	4
3	PAOZZ	81349	M19622-1-002	STUFFING TUBE UOC:V96,104	4
4	PAOZZ	19207	7728311	BUSHING,NONMETALLIC UOC:V96,104	4
5	PAOZZ	19207	8338561	SHELL,ELECTRICAL CO UOC:V96,104	27
6	PAOZZ	19207	8338562	INSULATOR,BUSHING UOC:V96,104	29
7	PAOZZ	19207	8338564	TERMINAL ASSEMBLY UOC:V96,104	29
8	PAFZZ	19207	7723308	NUT,BUSHING RETAINE UOC:V96,104	1
9	PAFZZ	19207	7722322	BUSHING,NONMETALLIC UOC:V96,104	1
10	PAFZZ	19207	8701325	NUT,SLEEVE UOC:V96,104	1
11	PAFZZ	81996	B8005-16003FN19	CONNECTOR,PLUG,ELEC UOC:V96,104	1
12	PAOZZ	19207	7723306	NUT,BUSHING RETAINE UOC:V96,104	2
13	PAOZZ	19207	7527631	BUSHING,NONMETALLIC UOC:V96,104	2
14	PAOZZ	77820	10-40457-12S	NUT,COUPLING,ELECTR UOC:V96,104	2
15	PAOZZ	19207	8724199	CONNECTOR,PLUG,ELEC UOC:V96,104	2
16	PAOZZ	19207	7723309	NUT,PLAIN,KNURLED UOC:V96,104	1
17	PAOZZ	19207	7722333	BUSHING,NONMETALLIC UOC:V96,104	1
18	PAOZZ	19207	7716634	NUT,COUPLING,ELECTR UOC:V96,104	1
19	PAOZZ	19207	8724258	CONNECTOR,PLUG,ELEC UOC:V96,104	1
20	PAOZA	96906	MS27145-1	CONNECTOR,PLUG,ELEC UOC:V96,104	1
21	PAOZZ	19207	8338566	SHELL,ELECTRICAL CO UOC:V96,104	4
22	PAOZZ	19207	8338567	WASHER,SLOTTED UOC:V96,104	4
23	PAOZA	96906	MS27148-2	CONTACT,ELECTRICAL UOC:V96,104	4
24	PAOZZ	19207	8338572	SHELL,ELECTRICAL CO	4

## SECTION II

TM9-2350-247-24P

(1) ITEM NO	(2) SMR CODE	(3) CAGEC	(4) PART NUMBER	(5) DESCRIPTION AND USABLE ON CODES(UOC)	(6) QTY
25	PAOZZ	19207	8338573	UOC:V96,104 WASHER, SLOTTED	4
26	PAOZA	96906	MS27148-1	UOC:V96,104 CONTACT, ELECTRICAL	4
27	PAOZZ	96906	MS20659-104	UOC:V96,104 TERMINAL, LUG	1
28	PAOZZ	96906	MS25171-1S	UOC:V96,104 CABLE NIPPLE, ELECTR	1
29	MOOZZ	81349	M13486-1-5	UOC:V96,104 WIRE, ELECTRICAL MAKE FROM WIRE, P/ N M13486-1-5	1
30	MOOZZ	81349	M13486-1-7	UOC:V96,104 WIRE, ELECTRICAL MAKE FROM WIRE, P/ N M13486-7	1
31	MOOZZ	81349	M13846-1-6	UOC:V96,104 WIRE, ELECTRICAL MAKE FROM WIRE, P/ N M13486-1-6	1
32	PAOZZ	80204	B1821BH025C100N	UOC:V96,104 SCREW, CAP, HEXAGON H	2
33	PAOZZ	19207	11589509	UOC:V96,104 SPACER, PLATE	4
34	PAOZZ	96906	MS51922-1	UOC:V96,104 NUT, SELF-LOCKING, HE	2
35	PAOZZ	19207	11589508	UOC:V96,104 BUSHING, RUBBER	2

END OF FIGURE



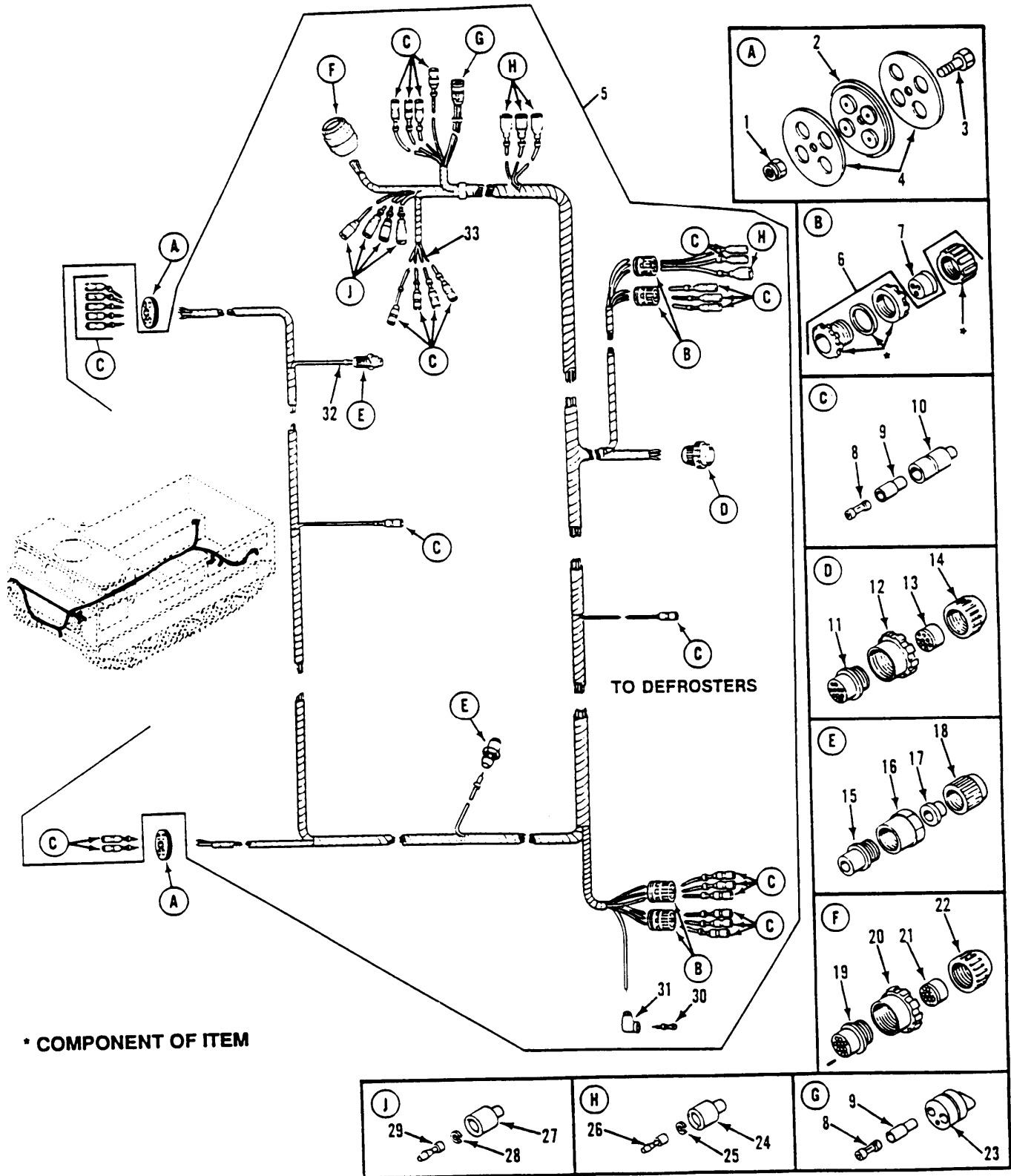

Figure 113. Main Wiring Harness (M548A3)

## SECTION II

TM9-2350-247-24P

(1) ITEM NO	(2) SMR CODE	(3) CAGEC	(4) PART NUMBER	(5) DESCRIPTION AND USABLE ON CODES(UOC)	(6) QTY
GROUP 0613 HULL OR CHASSIS WIRING HARNES CONTINUED FIG. 113 MAIN WIRING HARNES (M548A3)					
1	PAOZZ	96906	MS51922-1	NUT, SELF-LOCKING, HE UOC:AP4	2
2	PAOZZ	19207	11589508	BUSHING, RUBBER UOC:AP4	2
3	PAOZZ	96906	MS90728=8	SCREW, CAP, HEXAGON H UOC:AP4	2
4	PAOZZ	19207	11589509	SPACER, PLATE UOC:AP4	4
5	PAFFF	19207	12349508	WIRING HARNES, BRAN UOC:AP4	1
6	PAOZZ	81349	M19622-1-002	STUFFING TUBE UOC:AP4	4
7	PAOZZ	19207	7728311	BUSHING, NONMETALLIC UOC:AP4	4
8	PAOZZ	19207	8338564	TERMINAL ASSEMBLY UOC:AP4	30
9	PAOZZ	19207	8338562	INSULATOR, BUSHING UOC:AP4	30
10	PAOZZ	19207	8338561	SHELL, ELECTRICAL CO UOC:AP4	28
11	PAFZZ	81996	88005-16-003FN19	CONNECTOR, PLUG, ELEC UOC:AP4	1
12	PAFZZ	19207	8701325	NUT, SLEEVE UOC:AP4	1
13	PAFZZ	19207	7722322	BUSHING, NONMETALLIC UOC:AP4	1
14	PAFZZ	19207	7723308	NUT, BUSHING, RETAINE UOC:AP4	1
15	PAOZZ	19207	8724199	CONNECTOR, PLUG, ELEC UOC:AP4	2
16	PAOZZ	77820	10-40457-12S	NUT, COUPLING, ELECTR UOC:AP4	2
17	PAOZZ	19207	7527631	BUSHING, NONMETALLIC UOC:AP4	2
18	PAOZZ	19207	7723306	NUT, BUSHING RETAINE UOC:AP4	2
19	PAFZZ	19207	8724258	CONNECTOR, PLUG, ELEC UOC:AP4	1
20	PAFZZ	19207	7716634	NUT, COUPLING, ELECTR UOC:AP4	1
21	PAFZZ	19207	7722333	BUSHING, NONMETALLIC UOC:AP4	1
22	PAFZZ	19207	7723309	NUT, PLAIN, KNURLED UOC:AP4	1
23	PAOZA	96906	MS27145-1	CONNECTOR, PLUG, ELEC UOC:AP4	1
24	PAOZZ	19207	8338566	SHELL, ELECTRICAL CO	4



## SECTION II

TM9-2350-247-24P

(1) ITEM NO	(2) SMR CODE	(3) CAGEC	(4) PART NUMBER	(5) DESCRIPTION AND USABLE ON CODES(UOC)	(6) QTY
25	PAOZZ	19207	8338567	UOC:AP4 WASHER, SLOTTED	4
26	PAOZZ	96906	MS27148-2	UOC:AP4 CONTACT, ELECTRICAL	4
27	PAOZZ	19207	8338572	UOC:AP4 SHELL, ELECTRICAL CO	4
28	PAOZZ	19207	8338573	UOC:AP4 WASHER, SLOTTED	4
29	PAOZA	96906	MS27148-1	UOC:AP4 CONTACT, ELECTRICAL	4
30	PAOZZ	96906	MS20659-104	UOC:AP4 TERMINAL, LUG	1
31	PAOZZ	96906	MS25171-1S	UOC:AP4 CABLE NIPPLE, ELECTR	1
32	PAOZZ	81349	M13486-1-7	UOC:AP4 WIRE, ELECTRICAL	1
33	PAOZZ	81349	M13486-1-5	UOC:AP4 WIRE, ELECTRICAL	1

END OF FIGURE



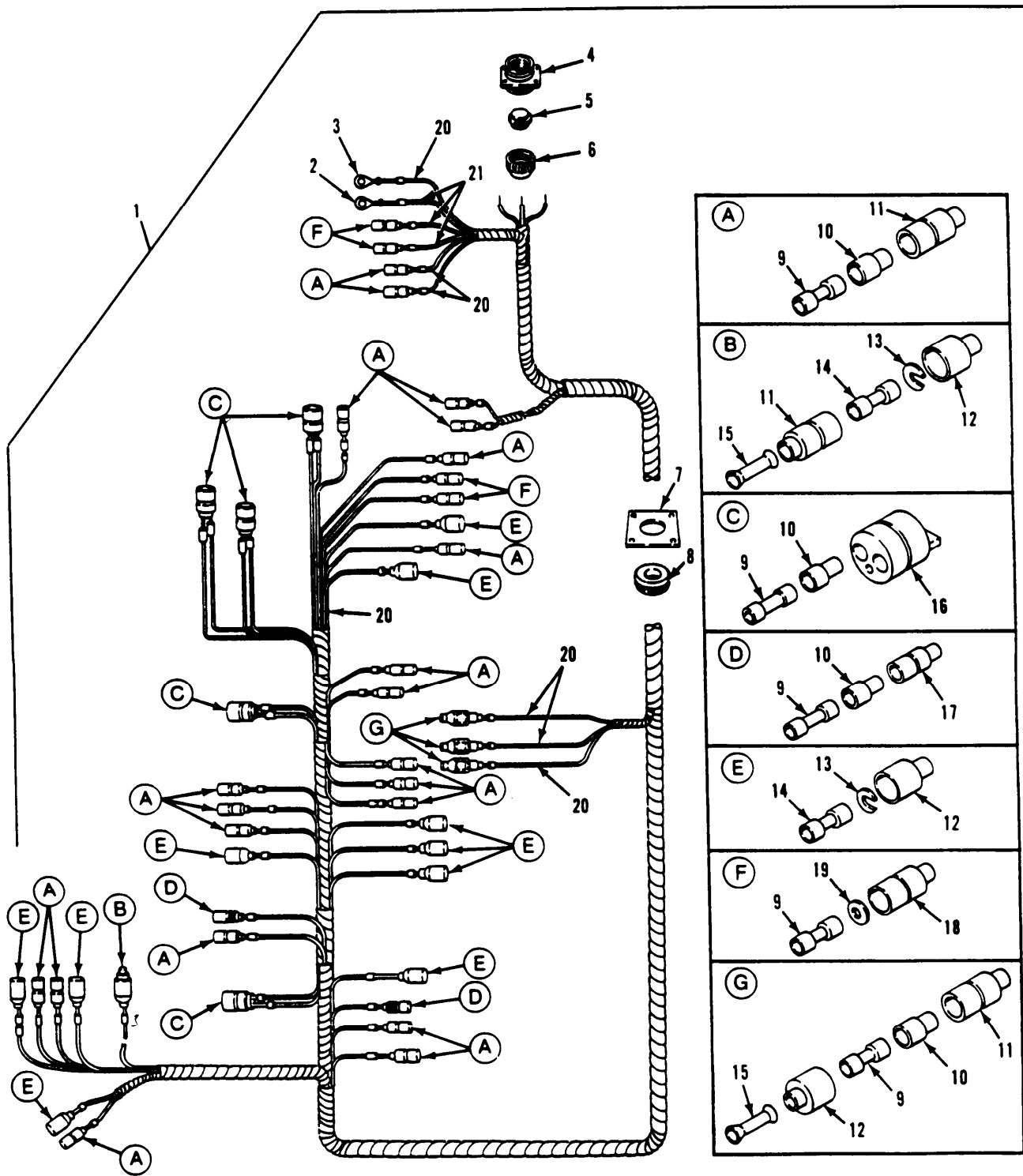

Figure 114. Instrument Panel Wiring Harness  
(M548A1, M1015A1)

## SECTION II

TM9-2350-247-24P

(1) ITEM NO	(2) SMR CODE	(3) CAGEC	(4) PART NUMBER	(5) DESCRIPTION AND USABLE ON CODES(UOC)	(6) QTY
GROUP 0613 HULL OR CHASSIS WIRING HARNESS CONTINUED FIG. 114 INSTRUMENT PANEL WIRING HARNESS (M548A1,M115A1)					
1	PAOFF	19207	12269433	WIRING HARNESS,BRAN UOC:V96,104	1
2	PAOZZ	96906	MS20659-128	TERMINAL,LUG UOC:V96,104	1
3	PAOZZ	96906	MS20659-127	TERMINAL,LUG UOC:V96,104	1
4	PAFZZ	19207	7722354	CONNECTOR,RECEPTACL UOC:V96,104	1
5	PAFZZ	19207	7722322	BUSHING,NONMETALLIC UOC:V96,104	1
6	PAFZZ	19207	7723308	NUT,BUSHING RETAINE UOC:V96,104	1
7	PAFZZ	19207	11588980	COVER,ACCESS UOC:V96,104	1
8	PAOZZ	96906	MS35489-51	GROMMET,NONMETALLIC UOC:V96,104	1
9	PAOZZ	19207	8338564	TERMINAL ASSEMBLY UOC:V96,104	40
10	PAOZZ	19207	8338562	INSULATOR,BUSHING UOC:V96,104	36
11	PAOZZ	19207	8338561	SHELL,ELECTRICAL CO UOC:V96,104	25
12	PAOZZ	19207	8338566	SHELL,ELECTRICAL CO UOC:V96,104	14
13	PAOZZ	19207	8338567	WASHER,SLOTTED UOC:V96,104	11
14	PAOZA	96906	MS27148-2	CONTACT,ELECTRICAL UOC:V96,104	11
15	PAOZZ	19207	7982907	DUMMY CONNECTOR,PLU UOC:V96,104	4
16	PAOZA	96906	MS27145-1	CONNECTOR,PLUG,ELEC UOC:V96,104	5
17	PAOZZ	19207	7982401	CONNECTOR UOC:V96,104	2
18	PAOZZ	19207	8338569	SHELL,HEAD LIGHT CI UOC:V96,104	4
19	PAOZZ	19207	8338570	WASHER,FLAT UOC:V96,104	4
20	MFFZZ	81349	M13486-1-5	WIRE,ELECTRICAL MAKE FROM WIRE,P/ N M13486-1-5 UOC:V96,104	6
21	MOOZZ	81349	M13486-1-7	WIRE,ELECTRICAL MAKE FROM WIRE,P/ N M13486-1-7 UOC:V96,104	3

END OF FIGURE

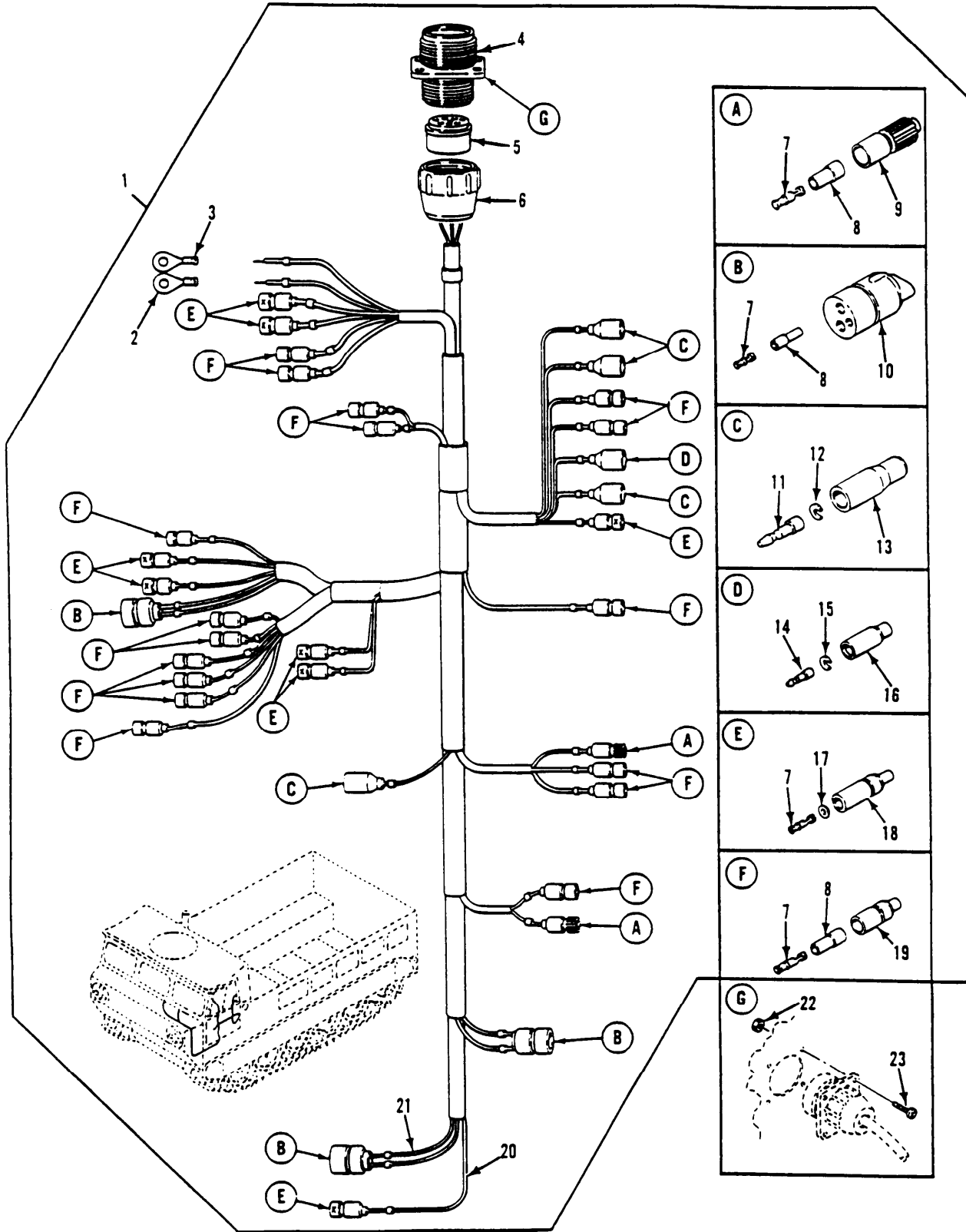

Figure 115. Instrument Panel Wiring Harness (M548A3)

## SECTION II

TM9-2350-247-24P

(1) ITEM NO	(2) SMR CODE	(3) CAGEC	(4) PART NUMBER	(5) DESCRIPTION AND USABLE ON CODES(UOC)	(6) QTY
GROUP 0613 HULL OR CHASSIS WIRING HARNESS CONTINUED FIG. 115 INSTRUMENT PANEL WIRING HARNESS (M548A3)					
1	PAFFF	19207	12313524	WIRING HARNESS,BRAN UOC:AP4	1
2	PAOZZ	96906	MS20659-128	TERMINAL,LUG UOC:AP4	1
3	PAOZZ	96906	MS20659-127	TERMINAL,LUG UOC:AP4	1
4	PAFZZ	19207	7722354	CONNECTOR,RECEPTACL UOC:AP4	1
5	PAFZZ	19207	7722322	BUSHING,NONMETALLIC UOC:AP4	1
6	PAFZZ	19207	7723308	NUT,BUSHING RETAINE UOC:AP4	1
7	PAOZZ	19207	8338564	TERMINAL ASSEMBLY UOC:AP4	33
8	PAOZZ	19207	8338562	INSULATOR,BUSHING UOC:AP4	25
9	PAOZZ	19207	7982401	CONNECTOR UOC:AP4	2
10	PAOZA	96906	MS27145-1	CONNECTOR,PLUG,ELEC UOC:AP4	3
11	PAOZZ	96906	MS27148-2	CONTACT,ELECTRICAL UOC:AP4	4
12	PAOZZ	19207	8338567	WASHER,SLOTTED UOC:AP4	4
13	PAOZZ	19207	8338566	SHELL,ELECTRICAL CO UOC:AP4	4
14	PAOZA	96906	MS27148-1	CONTACT,ELECTRICAL UOC:AP4	1
15	PAOZZ	19207	8338573	WASHER,SLOTTED UOC:AP4	1
16	PAOZZ	19207	8338572	SHELL,ELECTRICAL CO UOC:AP4	1
17	PAOZZ	19207	8338570	WASHER,FLAT UOC:AP4	8
18	PAOZZ	19207	8338569	SHELL,HEAD LIGHT CI UOC:AP4	8
19	PAOZZ	19207	8338561	SHELL,ELECTRICAL CO UOC:AP4	17
20	PAOZZ	81349	M13486-1-7	WIRE,ELECTRICAL UOC:AP4	1
21	PAOZZ	81349	M13486-1-5	WIRE,ELECTRICAL UOC:AP4	1
22	PAOZZ	96906	MS21044N08	NUT,SELF-LOCKING,HE UOC:AP4	4
23	PAOZZ	96906	MS35206-246	SCREW,MACHINE UOC:AP4	4

END OF FIGURE

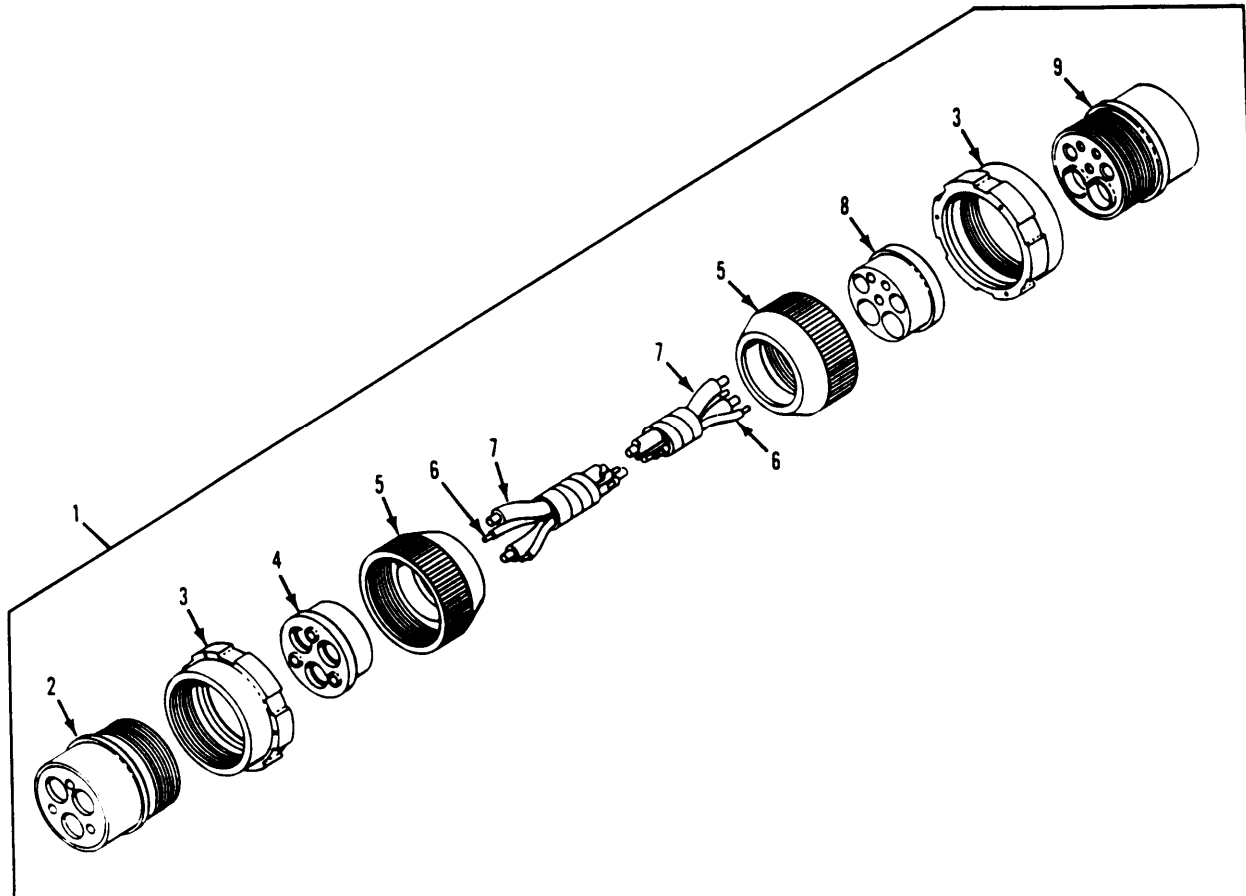

Figure 116. Generator to Regulator Wiring Harness  
(M548A1, M1015A1)

## SECTION II

TM9-2350-247-24P

(1) ITEM NO	(2) SMR CODE	(3) CAGEC	(4) PART NUMBER	(5) DESCRIPTION AND USABLE ON CODES(UOC)	(6) QTY
GROUP 0613 HULL OR CHASSIS WIRING HARNESS CONTINUED FIG. 116 GENERATOR TO REGULATOR WIRING HARNESS (M548A1,M1015A1)					
1	PAOFF	19207	11589465-1	WIRING HARNESS UOC:V96,104	1
1	PAOFF	19207	11589465-4	WIRING HARNESS UOC:V96,104	1
2	PAFZZ	19207	8724259	CONNECTOR, PLUG, ELEC UOC:V96,104	1
3	PAFZZ	19207	7716634	NUT, COUPLING, ELECTR UOC:V96,104	2
4	PAFZZ	19207	8341848	BUSHING, NONMETALLIC UOC:V96,104	1
5	PAFZZ	19207	7723309	NUT, PLAIN, KNURLED UOC:V96,104	2
6	MFFZZ	81349	M13486-1-5	WIRE, ELECTRICAL MAKE FROM WIRE, P/ N M13486-1-5 UOC:V96,104	1
7	MFFZZ	81349	M13486-1-11	WIRE, ELECTRICAL MAKE FROM WIRE, /P N M13486-1-11 UOC:V96,104	1
8	PAFZZ	19207	10874855	INSERT, ELECTRICAL C UOC:V96,104	1
9	PAFZA	19207	8724262	CONNECTOR, PLUG, ELEC UCO:V96,104	1

END OF FIGURE



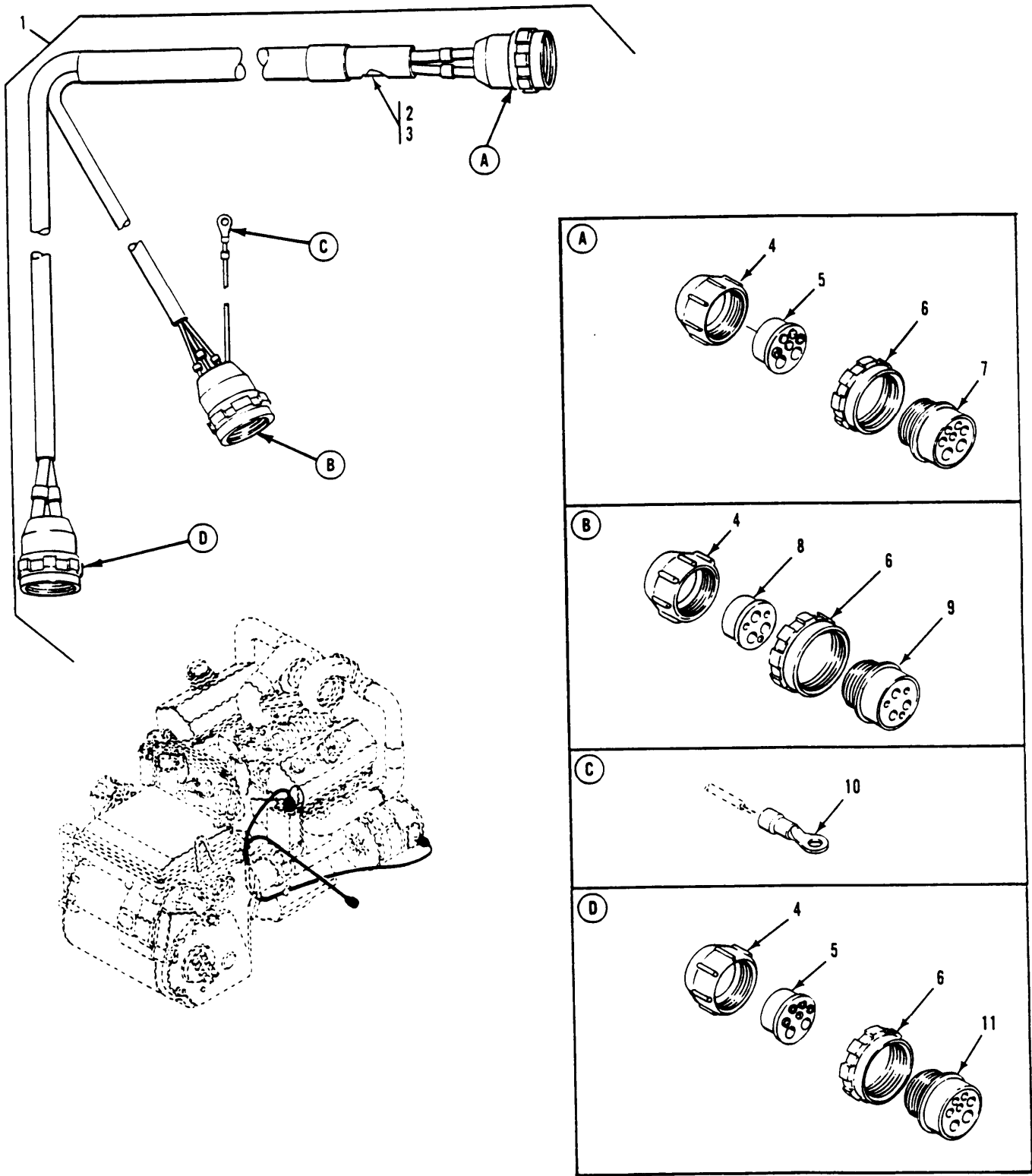

Figure 117. Generator Wiring Harness, Branched (M548A3)

## SECTION II

TM9-2350-247-24P

(1) ITEM NO	(2) SMR CODE	(3) CAGEC	(4) PART NUMBER	(5) DESCRIPTION AND USABLE ON CODES(UOC)	(6) QTY
				GROUP 0613 HULL OR CHASSIS WIRING HARNESS CONTINUED FIG. 117 GENERATOR WIRING HARNESS, BRANCHED (M548A3)	
1	PAOFF	19207	12313477	WIRING HARNESS,BRAN UOC:AP4	1
2	PAOZZ	81349	M13486-1-3	WIRE,ELECTRICAL UOC:AP4	1
3	MOOZZ	81349	M13486-1-11	WIRE,ELECTRICAL MAKE FROM WIRE,P/ N M13486-1-11 UOC:AP4	1
4	PAFZZ	19207	7723309	NUT,PLAIN,KNURLED UOC:AP4	3
5	PAFZZ	19207	10874855	INSERT,ELECTRICAL C UOC:AP4	2
6	PAFZZ	19207	7716634	NUT,COUPLING,ELECTR UOC:AP4	3
7	PAFZA	19207	8724262	CONNECTOR,PLUG,ELEC UOC:AP4	1
8	PAFZZ	19207	8341848	BUSHING,NONMETALLIC UOC:AP4	1
9	PAFZA	19207	8724259	CONNECTOR,PLUG,ELEC UOC:AP4	1
10	PAOZZ	96906	MS25036-108	TERMINAL,LUG UOC:AP4	1
11	PAFZZ	19207	8724261	SHELL,ELECTRICAL CO UOC:AP4	1

END OF FIGURE

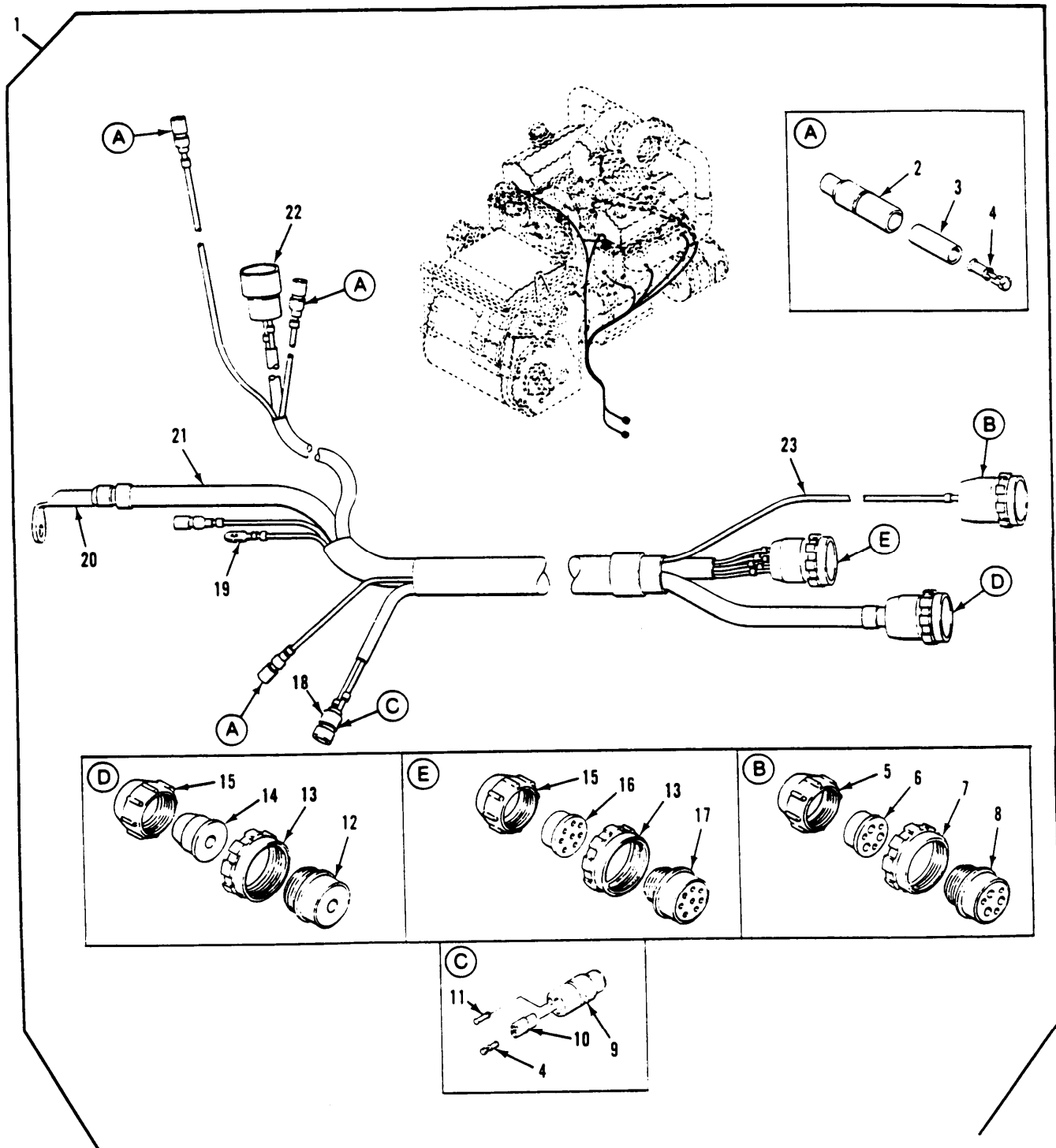

Figure 118. Wiring Harness, Branched (M548A3)

## SECTION II

TM9-2350-247-24P

(1) ITEM NO	(2) SMR CODE	(3) CAGEC	(4) PART NUMBER	(5) DESCRIPTION AND USABLE ON CODES(UOC)	(6) QTY
GROUP 0613 HULL OR CHASSIS WIRING HARNES CONTINUED FIG. 118 WIRING HARNES, BRANCHED (M548A3)					
1	PAOFF	19207	12313480	WIRING HARNES, BRAN UOC:AP4	1
2	PAOZZ	19207	8338561	SHELL, ELECTRICAL CO UOC:AP4	3
3	PAOZZ	19207	8338562	INSULATOR, BUSHING UOC:AP4	3
4	PAOZZ	19207	8338564	TERMINAL ASSEMBLY UOC:AP4	5
5	PAOZZ	19207	7723309	NUT, PLAIN, KNURLED UOC:AP4	1
6	PAOZZ	19207	10874855	INSERT, ELECTRICAL C UOC:AP4	1
7	PAOZZ	19207	7716634	NUT, COUPLING, ELECTR UOC:AP4	1
8	PAOZA	19207	8724262	CONNECTOR, PLUG, ELEC UOC:AP4	1
9	PAOZZ	0N942	10875100	SHELL, ELECTRICAL CO UOC:AP4	1
10	PAOZZ	19207	10875101	CONNECTOR BODY, PLUG UOC:AP4	1
11	PAOZZ	19207	7982907	DUMMY CONNECTOR, PLU UOC:AP4	1
12	PAFZZ	77820	10-42622-7P	CONNECTOR, PLUG, ELEC UOC:AP4, 104	1
13	PAFZZ	19207	8701325	NUT, SLEEVE UOC:AP4	2
14	PAFZZ	19207	8376776	BUSHING, NONMETALLIC UOC:AP4	1
15	PAFZZ	19207	7723308	NUT, BUSHING RETAINE UOC:AP4	2
16	PAFZZ	19207	7722322	BUSHING, NONMETALLIC UOC:AP4	1
17	PAFZZ	77820	10-42622-23P	CONNECTOR, PLUG, ELEC UOC:AP4	1
18	PAOZZ	81349	M13486-1-3	WIRE, ELECTRICAL UOC:AP4	1
19	PAOZZ	96906	MS25036-153	TERMINAL, LUG UOC:AP4	1
20	PAOZZ	96906	MS20659-135	TERMINAL, LUG UOC:AP4	1
21	PAFZZ	81349	M13486-1-14	WIRE, ELECTRICAL UOC:AP4	1
22	PAOZA	96906	MS3456W10SL4S	CONNECTOR, PLUG, ELEC UOC:AP4	1
23	PAOZZ	81349	M13486-1-5	WIRE, ELECTRICAL UOC:AP4	1

END OF FIGURE

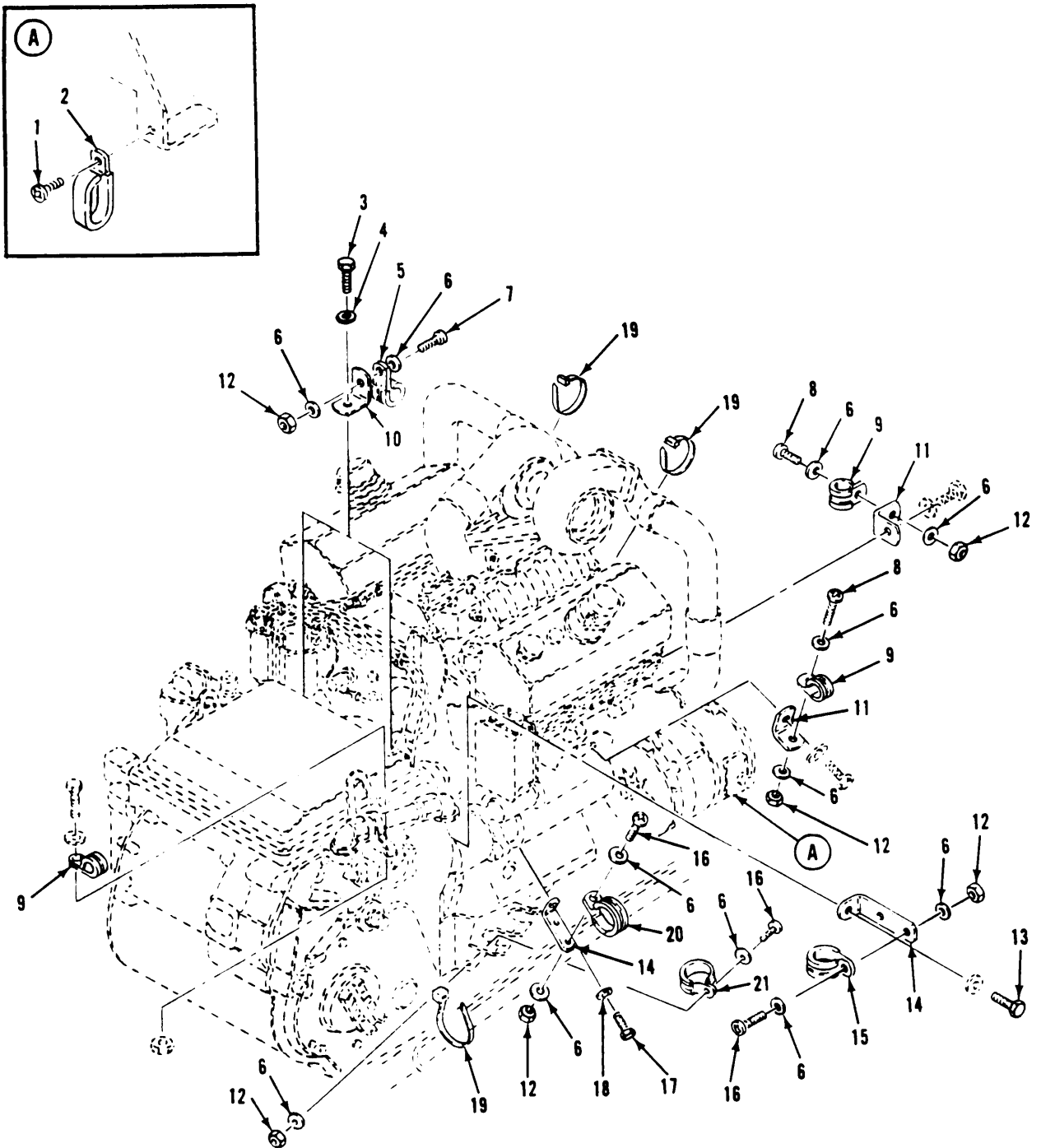

Figure 119. Wiring Harness Attaching Hardware  
(M548A3)

## SECTION II

TM9-2350-247-24P

(1) ITEM NO	(2) SMR CODE	(3) CAGEC	(4) PART NUMBER	(5) DESCRIPTION AND USABLE ON CODES(UOC)	(6) QTY
GROUP 0613 HULL OR CHASSIS WIRING HARNES CONTINUED FIG. 119 WIRING HARNES ATTACHING HARDWARE (M548A3)					
1	PAOZZ	96906	MS35206-263	SCREW,MACHINE UOC:AP4	1
2	PAOZZ	96906	MS21919WDG18	CLAMP,LOOP UOC:AP4	1
3	PAOZZ	80204	B1821BH025C075N	SCREW,CAP,HEXAGON H UOC:AP4	2
4	PAOZZ	96906	MS27183-10	WASHER,FLAT UOC:AP4	2
5	PAOZZ	96906	MS21919WDG7	CLAMP,LOOP UOC:AP4	2
6	PAOZZ	96906	MS27183-8	WASHER,FLAT UOC:AP4	12
7	PAOZZ	96906	MS35207-264	SCREW,MACHINE UOC:AP4	2
8	PAOZZ	96906	MS35207-263	SCREW,MACHINE UOC:AP4	2
9	PAOZZ	96906	MS21919WDG8	CLAMP,LOOP UOC:AP4	3
10	PAOZZ	19207	12296845-1	BRACKET,ANGLE UOC:AP4	2
11	PAOZZ	19207	12296845-2	BRACKET,ANGLE UOC:AP4	2
12	PAOZZ	96906	MS21044N3	NUT,SELF-LOCKING,HE UOC:AP4	6
13	PAOZZ	96906	MS35764-1297	BOLT,SELF-LOCKING UOC:AP4	1
14	PAOZZ	19207	12313411-2	BRACKET,ANGLE UOC:AP4	2
15	PAOZZ	96906	MS21919WDG24	CLAMP,LOOP UOC:AP4	1
16	PAOZZ	96906	MS35207-265	SCREW,MACHINE UOC:AP4	3
17	PAOZZ	80204	B1821BH038C050N	SCREW,CAP,HEXAGON H UOC:AP4	1
18	PAOZZ	96906	MS27183-14	WASHER,FLAT UOC:AP4	1
19	PAOZZ	96906	MS3367-7-9	STRAP,TIEDOWN,ELECT UOC:AP4	3
20	PAOZZ	96906	MS21919WDG22	CLAMP,LOOP UOC:AP4	1
21	PAOZZ	96906	MS21919WDG34	CLAMP,LOOP UOC:AP4	1

END OF FIGURE

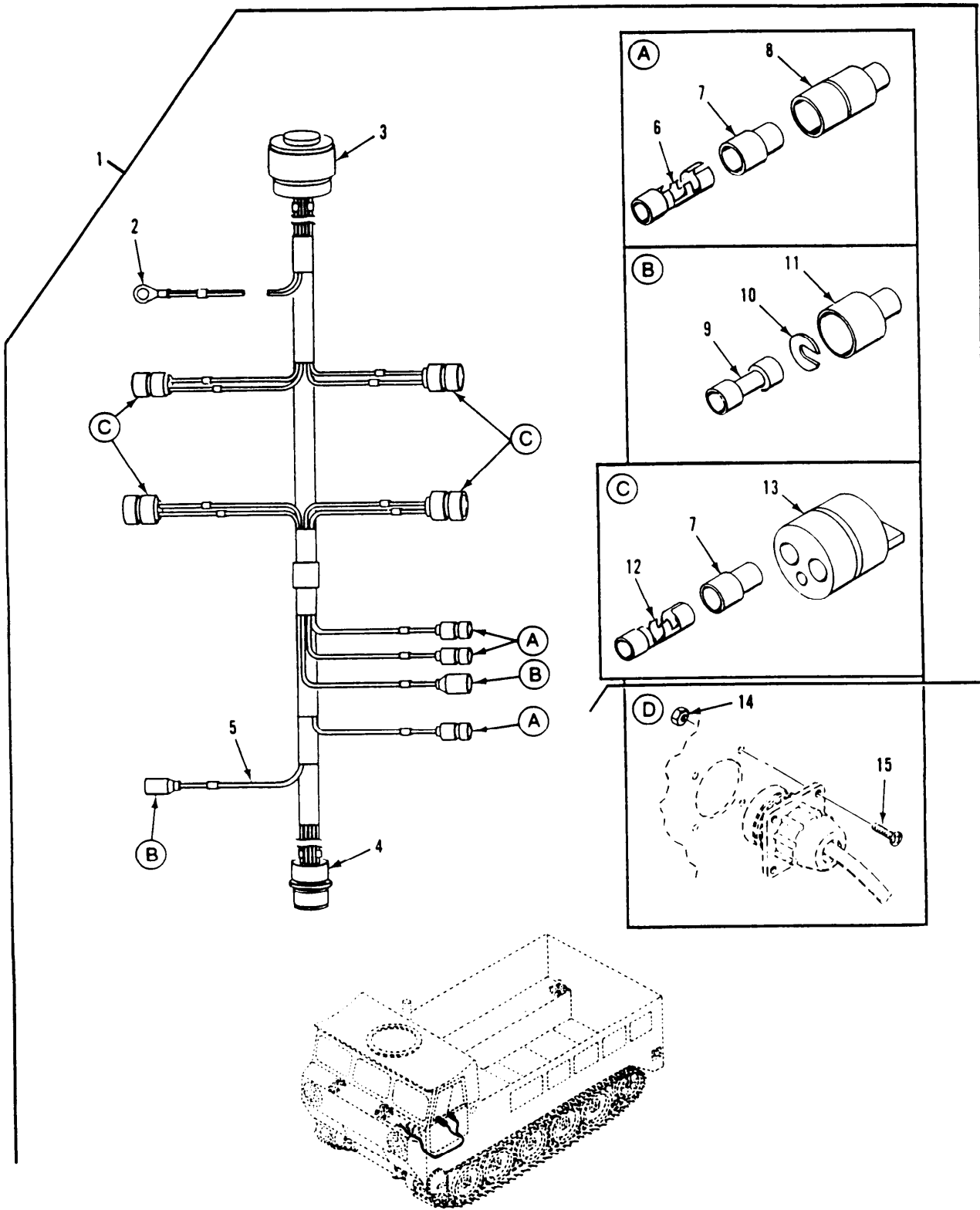

Figure 120. Transmission Controller Wiring Harness (M548A3)

## SECTION II

TM9-2350-247-24P

(1) ITEM NO	(2) SMR CODE	(3) CAGEC	(4) PART NUMBER	(5) DESCRIPTION AND USABLE ON CODES(UOC)	(6) QTY
GROUP 0613 HULL OR CHASSIS WIRING HARNESS CONTINUED FIG. 120 TRANSMISSION CONTROLLER WIRING HARNESS (M548A3)					
1	PAFFF	19207	12313483	WIRING HARNESS, BRAN UOC:AP4	1
2	PAOZZ	96906	MS20659-128	TERMINAL, LUG UOC:AP4	1
3	PAFZA	96906	MS3456W24-7S	CONNECTOR, PLUG, ELEC UOC:AP4	1
4	PAFZA	96906	MS3450W24-7S	CONNECTOR, RECEPTACL UOC:AP4	1
5	PAOZZ	81349	M13486-1-3	WIRE, ELECTRICAL UOC:AP4	1
6	PAOZZ	19207	8338564	TERMINAL ASSEMBLY UOC:AP4	3
7	PAOZZ	19207	8338562	INSULATOR, BUSHING UOC:AP4	11
8	PAOZZ	19207	8724494	CABLE NIPPLE, ELECTR UOC:AP4	3
9	PAOZA	96906	MS27148-3	CONTACT, ELECTRICAL UOC:AP4	2
10	PAOZZ	19207	8338567	WASHER, SLOTTED UOC:AP4	2
11	PAOZZ	19207	8724495	SHELL, ELECTRICAL CO UOC:AP4	2
12	PAOZZ	19207	7982997	TERMINAL, SOLDERED F UOC:AP4	8
13	PAOZA	96906	MS27145-1	CONNECTOR, PLUG, ELEC UOC:AP4	4
14	PAOZZ	96906	MS21044N08	NUT, SELF-LOCKING, HE UOC:AP4	4
15	PAOZZ	96906	MS35206-246	SCREW, MACHINE UOC:AP4	4

END OF FIGURE



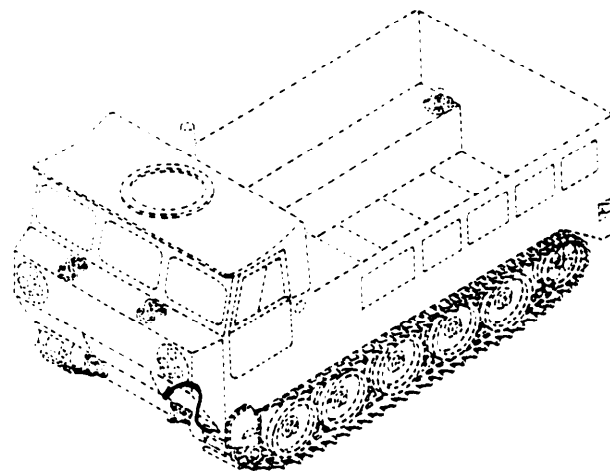
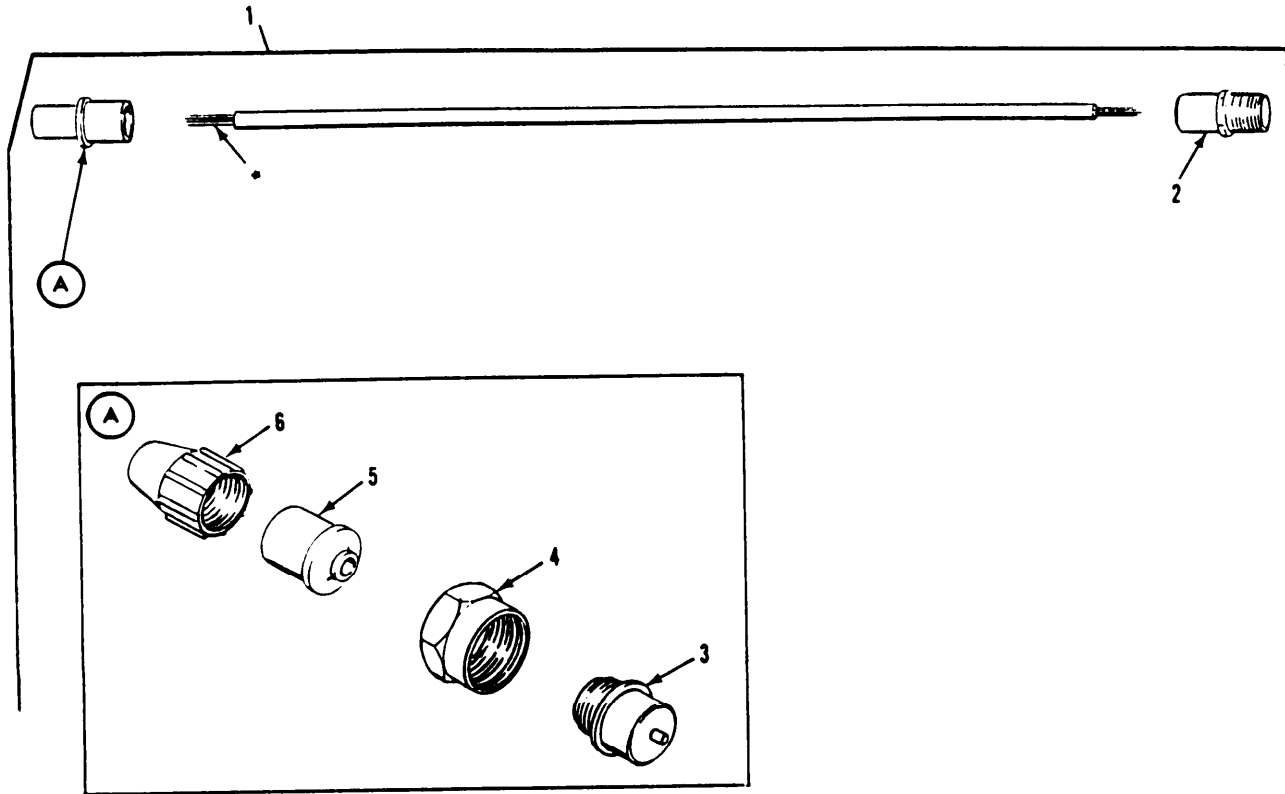

• COMPONENT OF ITEM

Figure 121. Bilge Pump lead, Electrical  
(M548A3)

## SECTION II

TM9-2350-247-24P

(1) ITEM NO	(2) SMR CODE	(3) CAGEC	(4) PART NUMBER	(5) DESCRIPTION AND USABLE ON CODES(UOC)	(6) QTY
				GROUP 0613 HULL OR CHASSIS WIRING HARNES CONTINUED FIG. 121 BILGE PUMP LEAD,ELECTRICAL (M548A3)	
1	MOOOO	19207	12313526	LEAD,ELECTRICAL MAKE FROM WIRE,P/ N M13486-1-7 UOC:AP4	1
2	PAOZA	96906	MS3451W12-5P	CONNECTOR, PLUG, ELEC UOC:AP4	1
3	PAOZZ	19207	8724199	CONNECTOR, PLUG, ELEC UOC:AP4	1
4	PAOZZ	77820	10-40457-12S	NUT, COUPLING, ELECTR UOC:AP4	1
5	PAOZZ	19207	7527631	BUSHING, NONMETALLIC UOC:AP4	1
6	PAOZZ	19207	7723306	NUT, BUSHING RETAINE UOC:AP4	1

END OF FIGURE

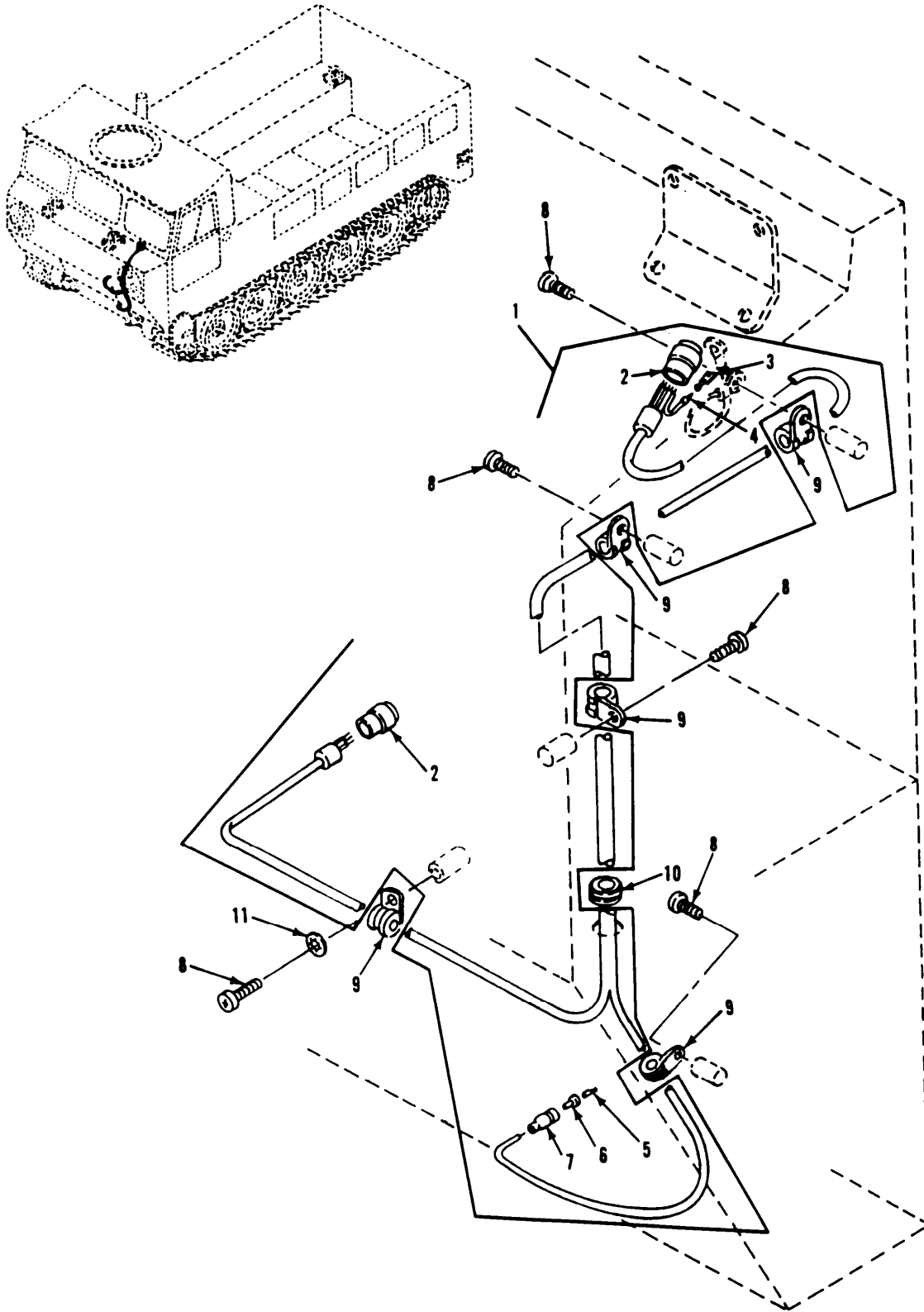

Figure 122. Personnel Heater Wiring Harness and Attaching Hardware (M548A3)

## SECTION II

TM9-2350-247-24P

(1) ITEM NO	(2) SMR CODE	(3) CAGEC	(4) PART NUMBER	(5) DESCRIPTION AND USABLE ON CODES(UOC)	(6) QTY
GROUP 0613 HULL OR CHASSIS WIRING HARNES CONTINUED FIG. 122 PERSONNEL HEATER WIRING HARNES AND ATTACHING HARDWARE (M548A3)					
1	PAOFF	19207	12313522	WIRING HARNES, BRAN UOC:AP4	1
2	PAFZZ	96906	MS3456W18-11S	CONNECTOR, PLUG, ELEC UOC:AP4	2
3	PAOZZ	96906	MS25036-110	TERMINAL, LUG UOC:AP4	1
4	PAOZZ	81349	M13486-1-5	WIRE, ELECTRICAL UOC:AP4	1
5	PAOZZ	19207	8338564	TERMINAL ASSEMBLY UOC:AP4	1
6	PAOZZ	19207	8338562	INSULATOR, BUSHING UOC:AP4	1
7	PAOZZ	19207	8338561	SHELL, ELECTRICAL CO UOC:AP4	1
8	PAOZZ	96906	MS35206-264	SCREW, MACHINE UOC:AP4	5
9	PAOZZ	96906	MS21919WDG12	CLAMP, LOOP UOC:AP4	5
10	PAOZZ	96906	MS35489-125	GROMMET, NONMETALLIC UOC:AP4	1
11	PAOZZ	96906	MS35333-73	WASHER, LOCK UOC:AP4	1

END OF FIGURE

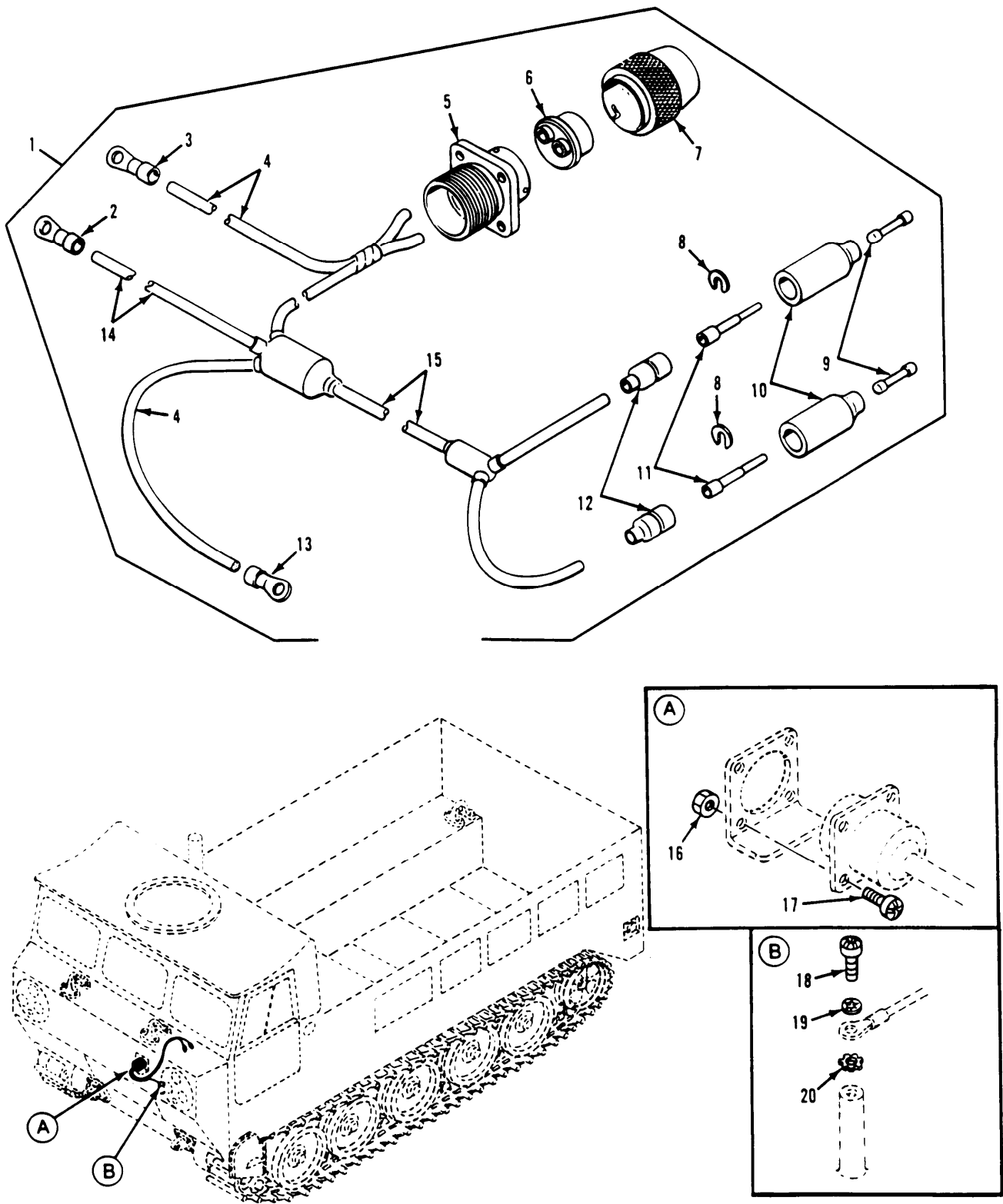

Figure 123. Radio and Heater Control Box Wiring Harness

## SECTION II

TM9-2350-247-24P

(1) ITEM NO	(2) SMR CODE	(3) CAGEC	(4) PART NUMBER	(5) DESCRIPTION AND USABLE ON CODES(UOC)	(6) QTY
GROUP 0613 HULL OR CHASSIS WIRING HARNESS CONTINUED FIG. 123 RADIO AND HEATER CONTROL BOX WIRING HARNESS					
1	PAOZZ	19207	11588987	WIRING HARNESS,BRAN	1
2	PAOZZ	96906	MS20659-126	TERMINAL,LUG	1
3	PAOZZ	96906	MS20659-107	TERMINAL,LUG	1
4	MOOZZ	19207	7056677	WIRE,ELECTRICAL MAKE FROM WIRE,P/ N M13486-1-9	1
5	PAOZZ	19207	7722352	CONNECTOR,RECEPTACL	1
6	PAOZZ	19207	7524564	GROMMET,NONMETALLIC	1
7	PAOZZ	19207	7723308	NUT,BUSHING RETAINE	1
8	PAOZZ	19207	8338570	WASHER,FLAT	2
9	PAOZZ	19207	7982907	DUMMY CONNECTOR,PLU	2
10	PAOZZ	19207	8338566	SHELL,ELECTRICAL CO	2
11	PAOZZ	19207	8338564	TERMINAL ASSEMBLY	2
12	PAOZZ	19207	8338569	SHELL,HEAD LIGHT CI	2
13	PAOZZ	96906	MS20659-129	TERMINAL,LUG	1
14	MOOZZ	81349	M13486-1-5	WIRE,ELECTRICAL MAKE FROM WIRE,P/ N M13486-1-5	1
15	MOOZZ	81349	M13486-1-7	WIRE,ELECTRICAL MAKE FROM WIRE,P/ N M134786-1-7	1
16	PAOZZ	96906	MS21044N08	NUT,SELF-LOCKING,HE	4
17	PAOZZ	96906	MS35206-246	SCREW,MACHINE	4
18	PAOZZ	96906	MS35206-264	SCREW,MACHINE	1
19	PAOZZ	96906	MS35333-39	WASHER,LOCK	1
20	PAOZZ	96906	MS45904-60	WASHER,LOCK	1

END OF FIGURE

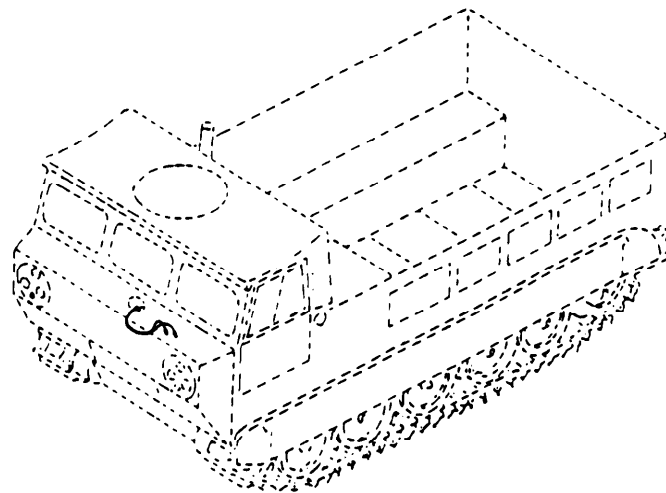
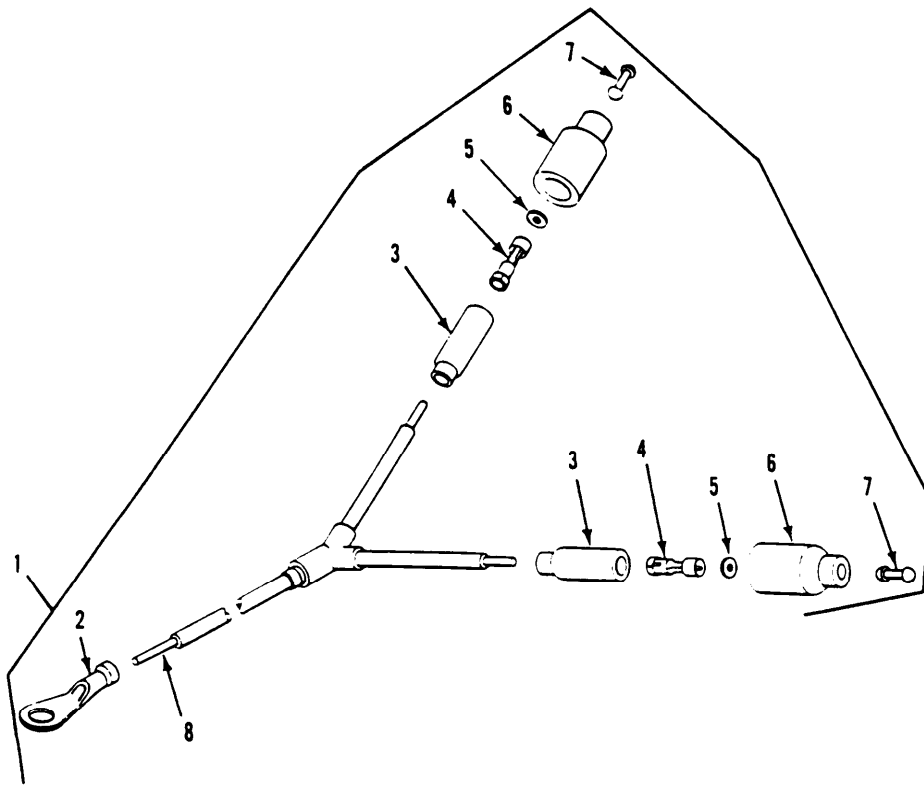

**Figure 124. Heater Control Box Wiring Haarness (M548A3)**

## SECTION II

TM9-2350-247-24P

(1) ITEM NO	(2) SMR CODE	(3) CAGEC	(4) PART NUMBER	(5) DESCRIPTION AND USABLE ON CODES(UOC)	(6) QTY
GROUP 0613 HULL OR CHASSIS WIRING HARNESS CONTINUED FIG. 124 HEATER CONTROL BOX WIRING HARNESS (M548A3)					
1	PAOOZ	19207	11613114	WIRING HARNESS,BRAN UOC:AP4	1
2	PAOZZ	96906	MS20659-128	TERMINAL,LUG UOC:AP4	1
3	PAOZZ	19207	8338569	SHELL,HEAD LIGHT CI UOC:AP4	2
4	PAOZZ	19207	8338564	TERMINAL ASSEMBLY UOC:AP4	2
5	PAOZZ	19207	8338570	WASHER,FLAT UOC:AP4	2
6	PAOZZ	19207	8338566	SHELL,ELECTRICAL CO UOC:AP4	2
7	PAOZZ	19207	7982907	DUMMY CONNECTOR,PLU UOC:AP4	2
8	PAOZZ	81349	M13486-1-7	WIRE,ELECTRICAL UOC:AP4	1

END OF FIGURE



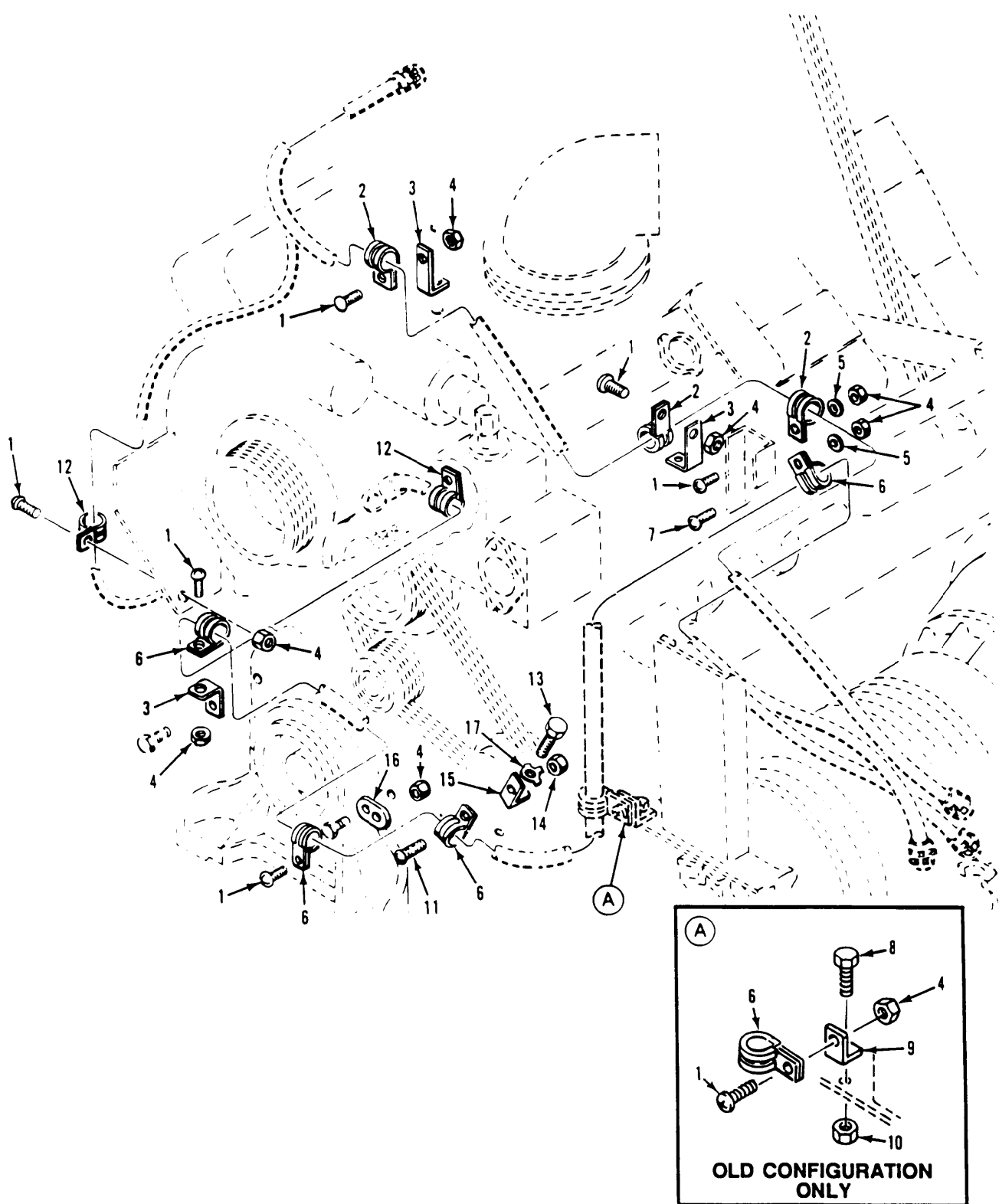

Figure 125. Power Plant Wiring Harness Attaching Hardware (M548A1, M1015A1)

## SECTION II

TM9-2350-247-24P

(1) ITEM NO	(2) SMR CODE	(3) CAGEC	(4) PART NUMBER	(5) DESCRIPTION AND USABLE ON CODES(UOC)	(6) QTY
GROUP 0613 HULL OR CHASSIS WIRING HARNES CONTINUED FIG. 125 POWER PLANT WIRING HARNES ATTACHING HARDWARE (M548A1,M1015A1)					
1	PAOZZ	96906	MS35206-264	SCREW,MACHINE UOC:V96,104	7
2	PAOZZ	96906	MS21919WDG14	CLAMP, LOOP UOC:V96,104	3
3	PAOZZ	19207	10886302	BRACKET, ANGLE UOC:V96,104	3
4	PAOZZ	88044	AN365-1024A	NUT, SELF-LOCKING, HE UOC:V96,104	8
5	PAOZZ	96906	MS27183-8	WASHER, FLAT UOC:V96,104	2
6	PAOZZ	96906	MS21919WDG18	CLAMP, LOOP UOC:V96,104	5
7	PAOZZ	96906	MS35206-267	SCREW, MACHINE UOC:V96,104	1
8	PAOZZ	96906	MS90725-6	SCREW, CAP, HEXAGON H UOC:V96,104	1
9	PAOZZ	22888	10949721	BRACKET, ANGLE UOC:V96,104	1
10	PAOZZ	96906	MS51922-1	NUT, SELF-LOCKING, HE UOC:V96,104	1
11	PAOZZ	96906	MS35207-264	SCREW, MACHINE UOC:V96,104	1
12	PAOZZ	96906	MS21919WDG16	CLAMP, LOOP UOC:V96,104	2
13	PAOZZ	96906	MS90725-34	BOLT, MACHINE UOC:V96,104	1
14	PAOZZ	21450	592558	NUT, SELF-LOCKING, SP UOC:V96,104	1
15	PAOZZ	19207	10865767	BRACKET, ANGLE UOC:V96,104	1
16	PAOZZ	19207	11589293	CLIP, WIRING HARNES UOC:V96.104	1
17	PAOZZ	19207	8756978	WASHER, KEY UOC:V96,104	1

END OF FIGURE

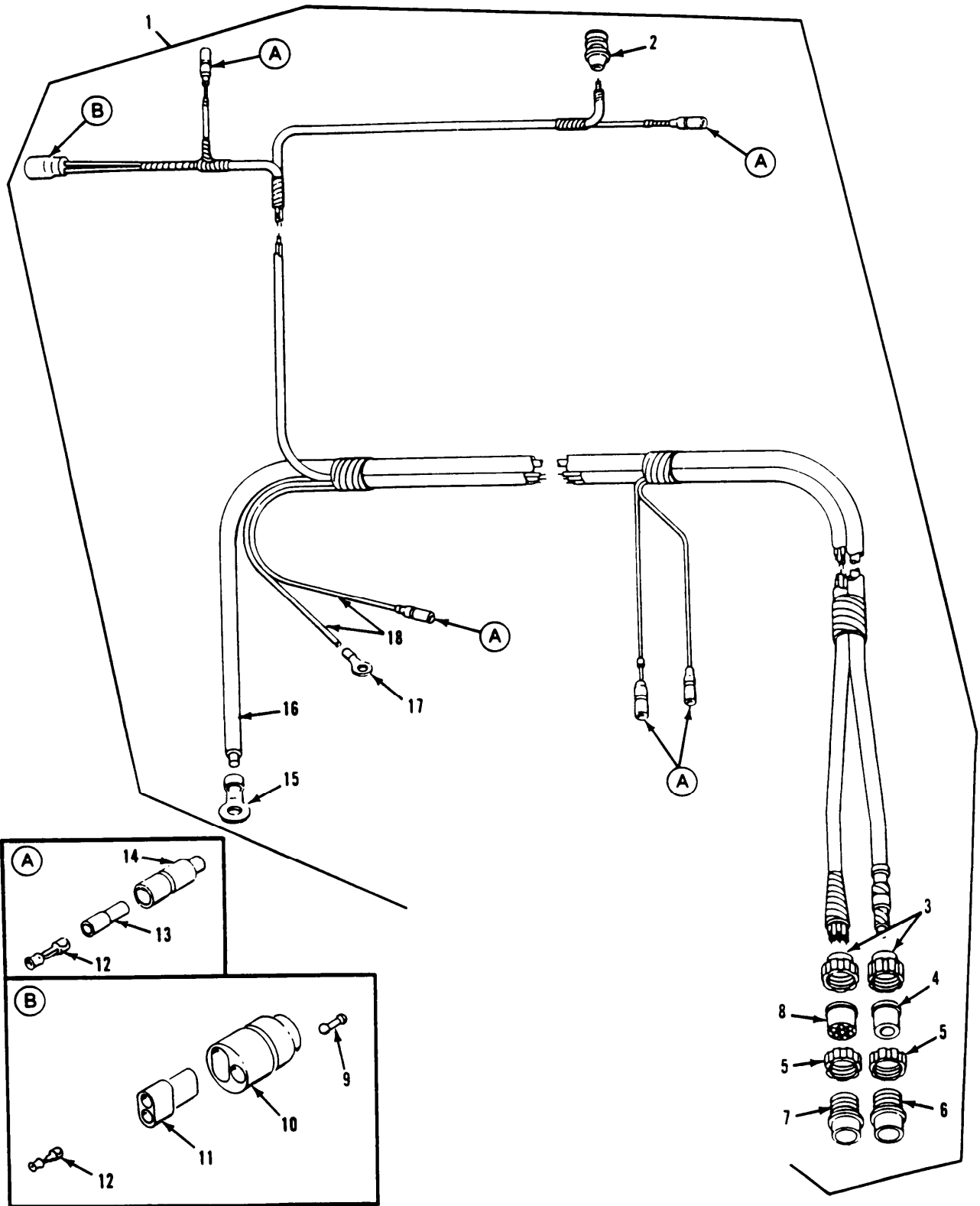

Figure 126. Power Plant Wiring Harness  
(M548A1, M1015A1)

## SECTION II

TM9-2350-247-24P

(1) ITEM NO	(2) SMR CODE	(3) CAGEC	(4) PART NUMBER	(5) DESCRIPTION AND USABLE ON CODES(UOC)	(6) QTY
GROUP 0613 HULL OR CHASSIS WIRING HARNES CONTINUED FIG. 126 POWER PLANT WIRING HARNES (M548A1,M1015A1)					
1	PBOFF	19207	10949769-1	WIRING HARNES,BRAN UOC:V96,104	1
2	PAOZA	96906	MS3456W10SL4S	CONNECTOR,PLUG,ELEC UOC:V96,104	1
3	PAFZZ	19207	7723308	NUT,BUSHING RETAINE UOC:V96,104	2
4	PAFZZ	19207	8376776	BUSHING,NONMETALLIC UOC:V96,104	1
5	PAFZZ	19207	8701325	NUT,SLEEVE UOC:V96,104	2
6	PAFZZ	77820	10-42622-7P	CONNECTOR,PLUG,ELEC UOC:V96,104	1
7	PAFZZ	77820	10-42622-23P	CONNECTOR,PLUG,ELEC UOC:V96,104	1
8	PAFZZ	19207	7722322	BUSHING,NONMETALLIC UOC:V96,104	1
9	PAOZZ	19207	7982907	DUMMY,CONNECTOR,PLU UOC:V96,104	1
10	PAOZZ	0N942	10875100	SHELL,ELECTRICAL CO UOC:V96,104	1
11	PAOZZ	19207	10875101	CONNECTOR BODY,PLUG UOC:V96,104	1
12	PAOZZ	19207	8338564	TERMINAL ASSEMBLY UOC:V96,104	1
13	PAOZZ	19207	8338562	INSULATOR,BUSHING UOC:V96,104	5
14	PAOZZ	19207	8338561	SHELL,ELECTRICAL CO UOC:V96,104	5
15	PAOZZ	96906	MS20659-135	TERMINAL,LUG UOC:V96,104	1
16	MOOZZ	81349	M13486-1-14	WIRE,ELECTRICAL MAKE FROM WIRE,P/ N M13486-1-14 UOC:V96,104	1
17	PAOZZ	19207	7056708	TERMINAL,LUG UOC:V96,104	1
18	MOOZZ 3	81349	M13486-1-5	WIRE,ELECTRICAL MAKE FROM WIRE,P/ N M13486-1-5 UOC:V96,104	1

END OF FIGURE

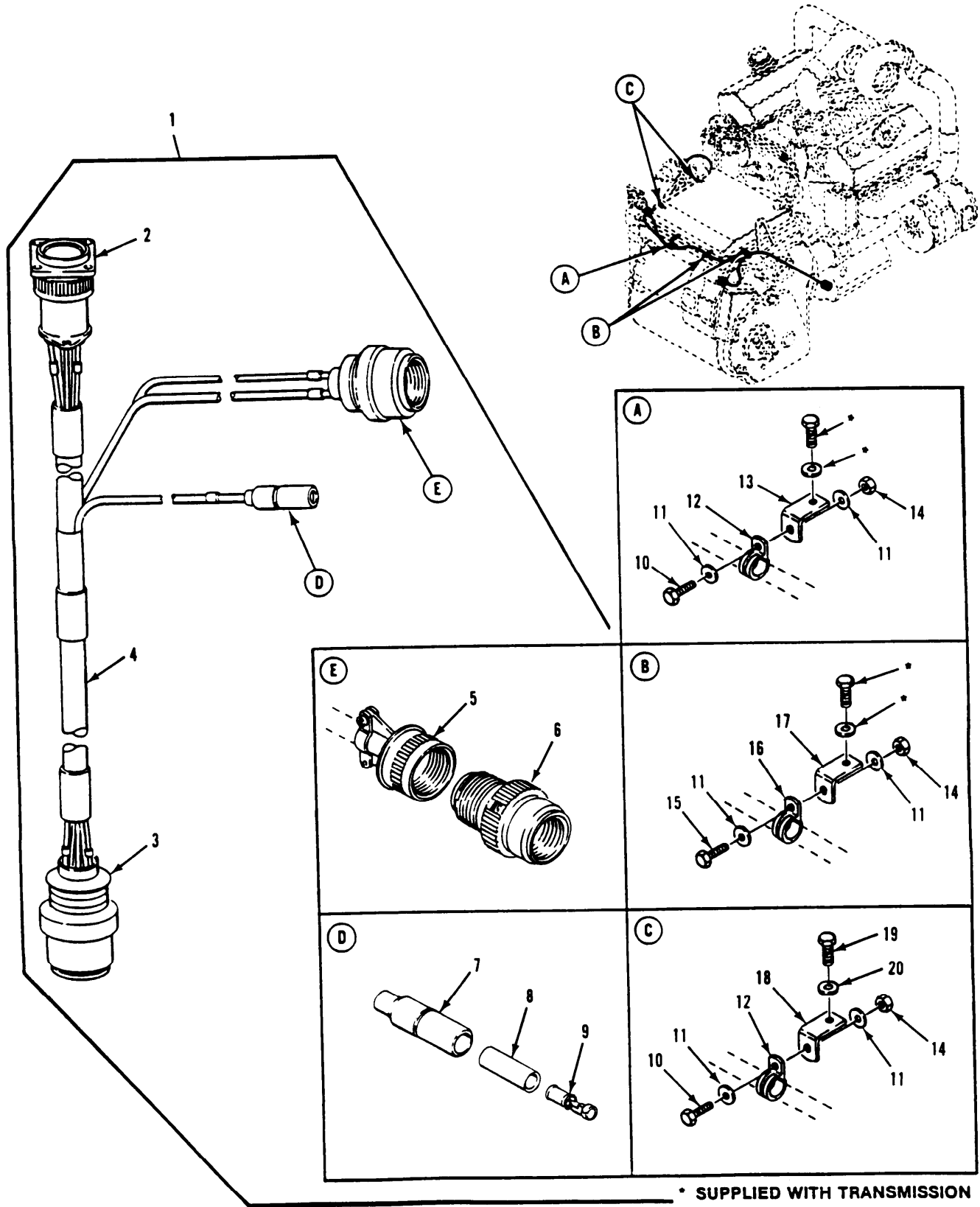

Figure 127. Transmission Wiring Harness Attaching Hardware (M548A3)

## SECTION II

TM9-2350-247-24P

(1) ITEM NO	(2) SMR CODE	(3) CAGEC	(4) PART NUMBER	(5) DESCRIPTION AND USABLE ON CODES(UOC)	(6) QTY
GROUP 0613 HULL OR CHASSIS WIRING HARNES CONTINUED FIG. 127 TRANSMISSION WIRING HARNES ATTACHING HARDWARE (M548A3)					
1	PAOFF	19207	12313482	WIRING HARNES, BRAN UOC:AP4	1
2	PAFZZ	96906	MS3456W20-7S	CONNECTOR, PLUG, ELEC UOC:AP4	1
3	PAFZA	96906	MS3456W24-7P	CONNECTOR, PLUG, ELEC UOC:AP4	1
4	PAOZZ	81349	M13486-1-3	WIRE, ELECTRICAL UOC:AP4	1
5	PAOZZ	81349	M85049/52-1-10W	CLAMP, CABLE, ELECTRI UOC:AP4	1
6	PAOZZ	96906	MS3459W10SL-3S	CONNECTOR, PLUG, ELEC UOC:AP4	1
7	PAOZZ	19207	8724494	CABLE NIPPLE, ELECTR UOC:AP4	1
8	PAOZZ	19207	8338562	INSULATOR, BUSHING UOC:AP4	1
9	PAOZZ	19207	8338564	TERMINAL ASSEMBLY UOC:AP4	1
10	PAOZZ	96906	MS35207-264	SCREW, MACHINE UOC:AP4	4
11	PAOZZ	96906	MS27183-8	WASHER, FLAT UOC:AP4	10
12	PAOZZ	96906	MS21919WDG5	CLAMP, LOOP UOC:AP4	4
13	PAOZZ	19207	12349996-1	BRACKET, ANGLE UOC:AP4	2
14	PAOZZ	96906	MS21044N3	NUT, SELF-LOCKING, HE UOC:AP4	5
15	PAOZZ	96906	MS35207-265	SCREW, MACHINE UOC:AP4	1
16	PAOZZ	96906	MS21919WDG8	CLAMP, LOOP UOC:AP4	1
17	PAOZZ	19207	12296845-2	BRACKET, ANGLE UOC:AP4	1
18	PAOZZ	19207	12296845-1	BRACKET, ANGLE UOC:AP4	2
19	PAOZZ	80204	B1821BH025C075N	SCREW, CAP, HEXAGON H UOC:AP4	2
20	PAOZZ	96906	MS27183-10	WASHER, FLAT UOC:AP4	2

END OF FIGURE

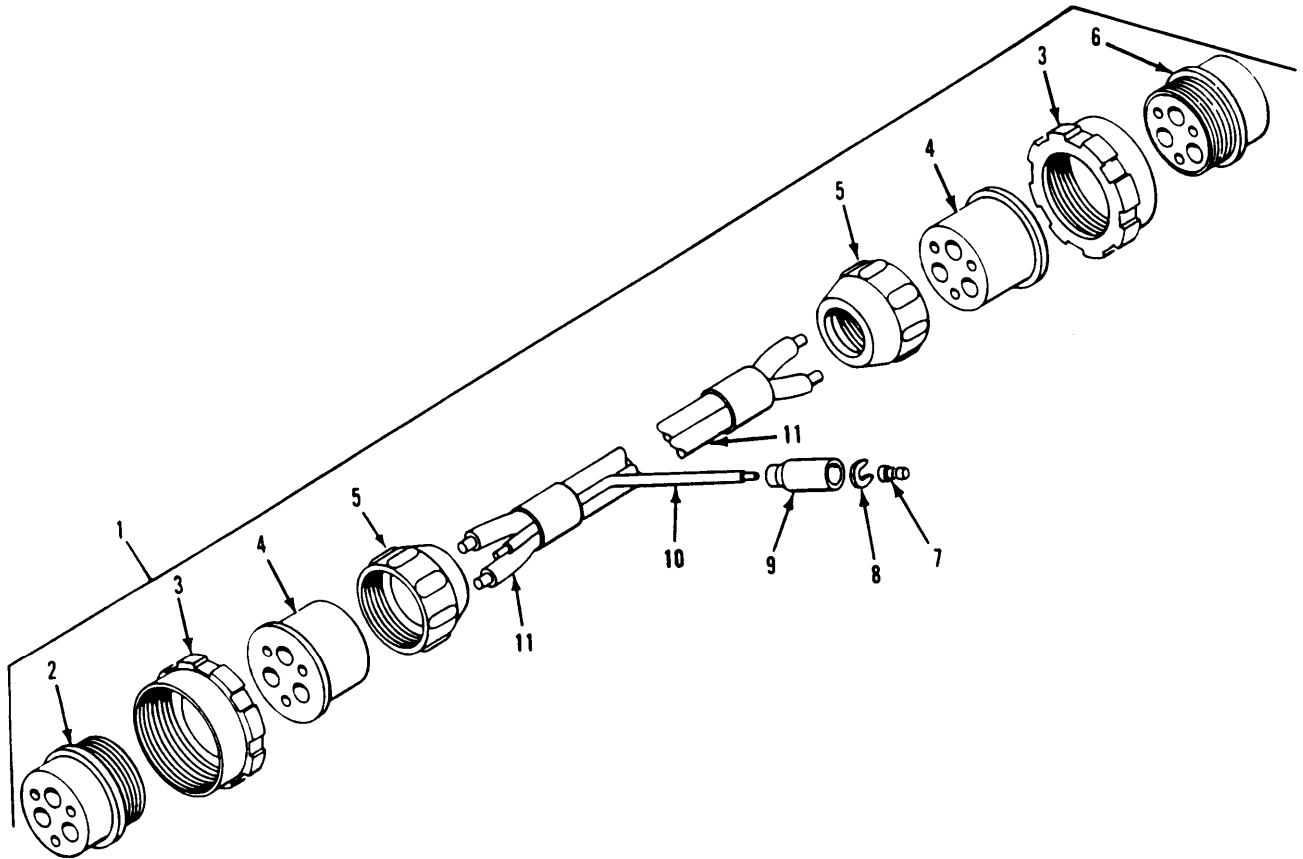

Figure 128. Regulator to Hull Wiring Hardware  
(M548A1, MI015A1)

## SECTION II

TM9-2350-247-24P

(1) ITEM NO	(2) SMR CODE	(3) CAGEC	(4) PART NUMBER	(5) DESCRIPTION AND USABLE ON CODES(UOC)	(6) QTY
GROUP 0613 HULL OR CHASSIS WIRING HARNESS CONTINUED FIG. 128 REGULATOR TO HULL WIRING HARNESS (M548A1,M1015A1)					
1	PAOOO	19207	10949734	WIRING HARNESS,BRAN UOC:V96,104	1
2	PAOZA	19207	8724262	CONNECTOR,PLUG,ELEC UOC:V96,104	1
3	PAOZZ	19207	7723309	NUT,PLAIN,KNURLED UOC:V96,104	2
4	PAOZZ	19207	10874855	INSERT,ELECTRICAL C UOC:V96,104	2
5	PAOZZ	19207	7716634	NUT,COUPLING,ELECTR UOC:V96,104	2
6	PAOZZ	19207	8724261	SHELL,ELECTRICAL CO UOC:V96,104	1
7	PAOZA	96906	MS27148-2	CONTACT,ELECTRICAL UOC:V96,104	1
8	PAOZZ	19207	8338567	WASHER,SLOTTED UOC:V96,104	1
9	PAOZZ	19207	8338566	SHELL,ELECTRICAL CO UOC:V96,104	1
10	MOOZZ	81349	M13486-1-5	WIRE,ELECTRICAL MAKE FROM WIRE,P/ N M13486-1-5 UOC:V96,104	1
11	MOOZZ	81349	M13486-1-11	WIRE,ELECTRICAL MAKE FROM WIRE,P/ N M13486-1-11 UOC:V96,104	1

END OF FIGURE



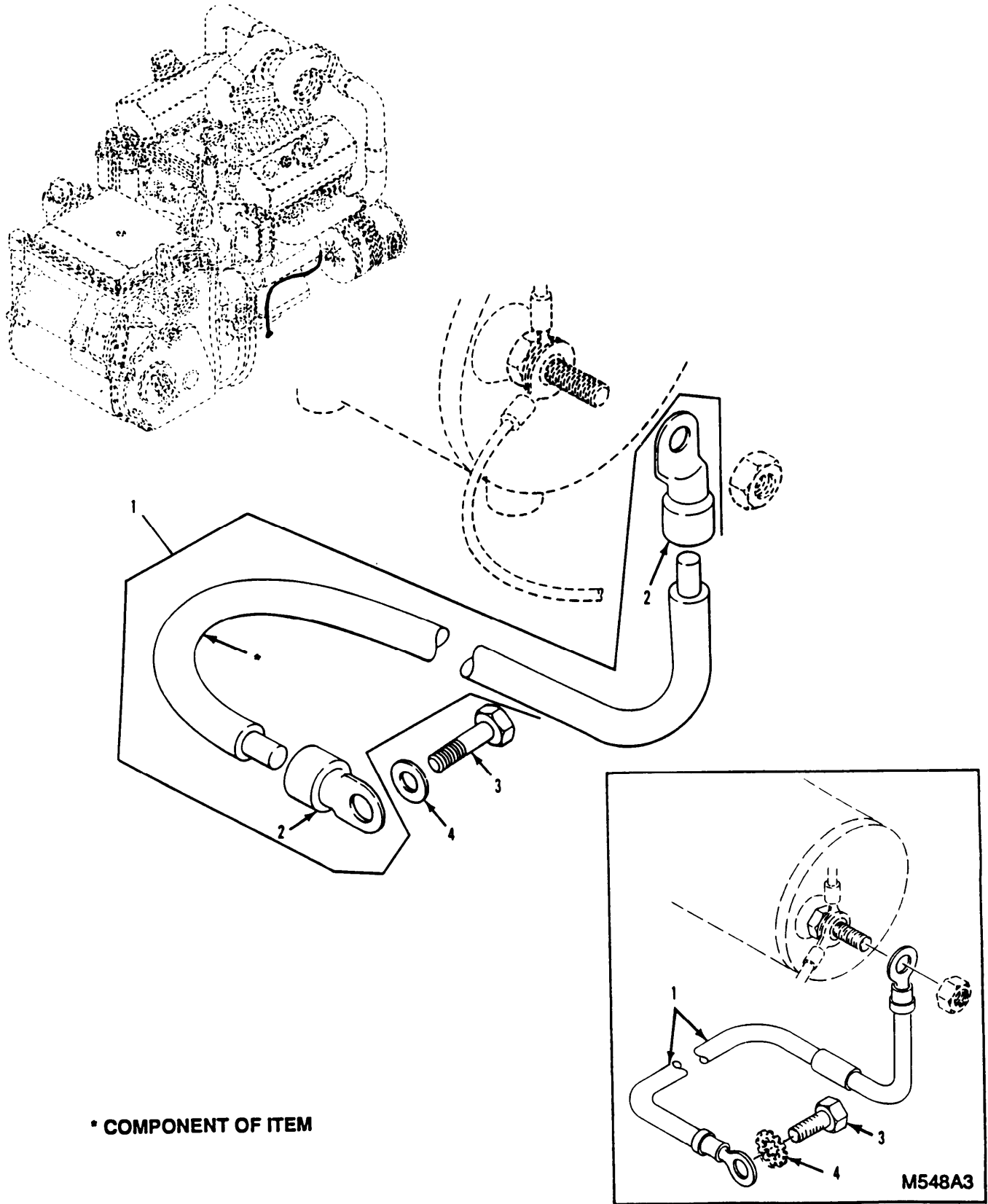

• COMPONENT OF ITEM

Figure 129. Engine Ground Lead

## SECTION II

TM9-2350-247-24P

(1) ITEM NO	(2) SMR CODE	(3) CAGEC	(4) PART NUMBER	(5) DESCRIPTION AND USABLE ON CODES(UOC)	(6) QTY
GROUP 0613 HULL OR CHASSIS WIRING HARNES CONTINUED FIG. 129 ENGINE GROUND LEAD					
1	MOOOO	19207	10949776-1	GROUND,LEAD MAKE FROM WIRE,P/N M13486-1-14 UOC:V96,104	1
1	PAOZZ	19207	12313531-7	LEAD,ELECTRICAL UOC:AP4	1
2	PAOZZ	96906	MS20659-135	TERMINAL,LUG UOC:V96,104	2
3	PAOZZ	96906	MS90726-107	SCREW,CAP,HEXAGON H UOC:V96,104	1
3	PAOZZ	80204	B1821BH050F075N	SCREW,CAP,HEXAGON H UOC:AP4	1
4	PAOZZ	96906	MS27183-18	WASHER,FLAT UOC:V96,104	1
4	PAOZZ	96906	MS45904-87	WASHER,LOCK UOC:AP4	1
END OF FIGURE					

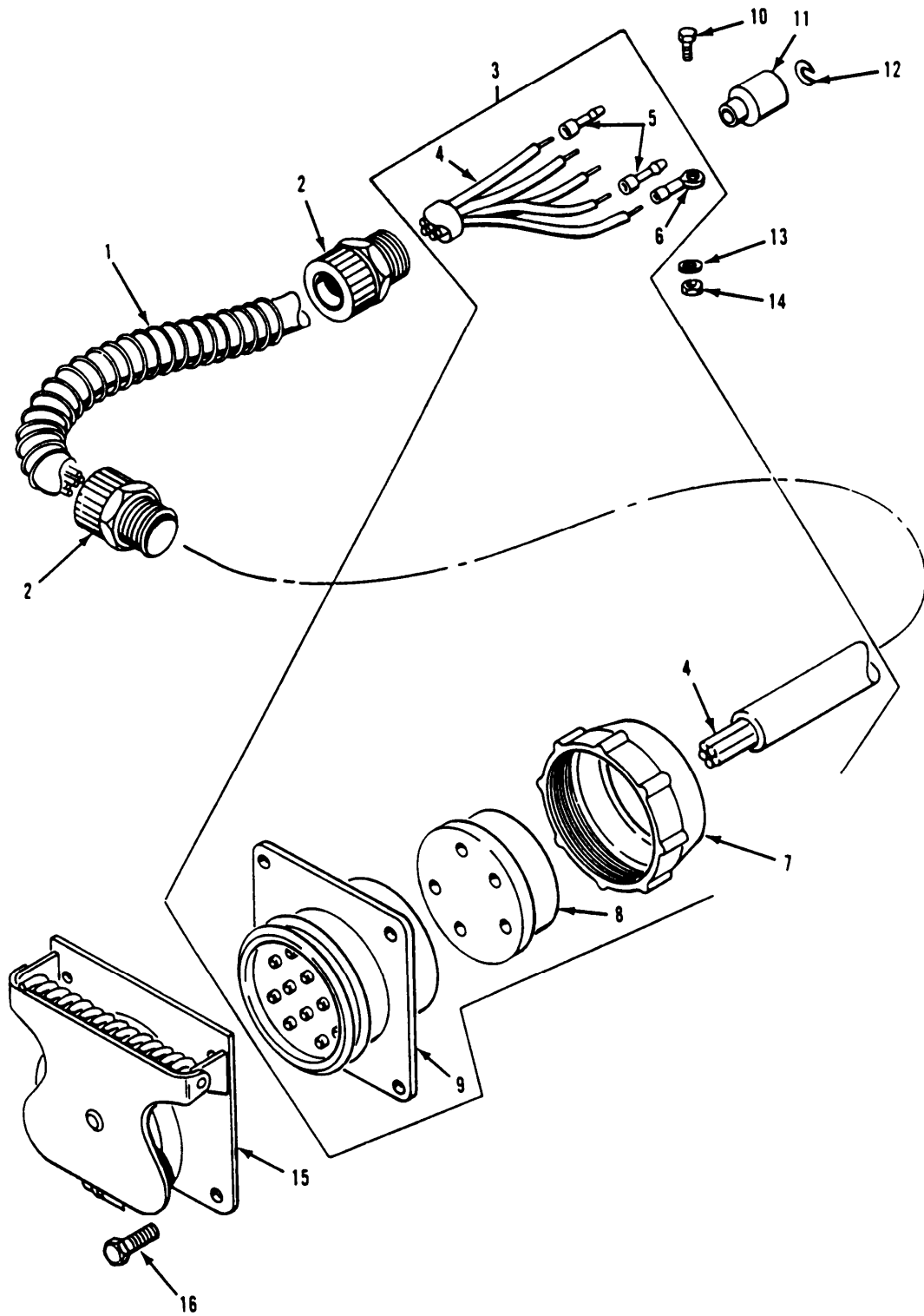

Figure 130. Trailer Light Wiring Harness

## SECTION II

TM9-2350-247-24P

(1) ITEM NO	(2) SMR CODE	(3) CAGEC	(4) PART NUMBER	(5) DESCRIPTION AND USABLE ON CODES(UOC)	(6) QTY
GROUP 0613 HULL OR CHASSIS WIRING HARNESS CONTINUED FIG. 130 TRAILER LIGHT WIRING HARNESS					
1	PAFZZ	19207	10932533	SPRING,HELICAL,COMP	1
2	PAFZZ	15235	CGB295	BOX CONNECTOR,ELECT	2
3	PAOFF	19207	11588935	WIRING,HARNESS,BRAN	1
4	MFFZZ	81349	M13486-1-5	WIRE,ELECTRICAL MAKE FROM WIRE,P/ N M13486-1-5	1
5	PAOZA	96906	MS27148-2	CONTACT,ELECTRICAL	4
6	PAFZZ	96906	MS25036-154	TERMINAL,LUG	1
7	PAFZZ	19207	7723309	NUT,PLAIN,KNURLED	1
8	PAFZZ	19207	7722333	BUSHING,NONMETALLIC	1
9	PAOZA	96906	MS75021-2	CONNECTOR,RECEPTACL	1
10	PAOZZ	80204	B1821BH025C100N	SCREW,CAP,HEXAGON H	1
11	PAOZZ	19207	8338566	SHELL,ELECTRICAL CO	4
12	PAOZZ	19207	8338567	WASHER,SLOTTED	4
13	PAOZZ	96906	MS45904-69	WASHER,LOCK	1
14	PAOZZ	96906	MS51922-1	NUT,SELF-LOCKING,HE	1
15	PAOZZ	19207	7731428	COVER,ELECTRICAL CO	1
16	PAOZZ	96906	MS90725-6	SCREW,CAP,HEXAGON H	4

END OF FIGURE

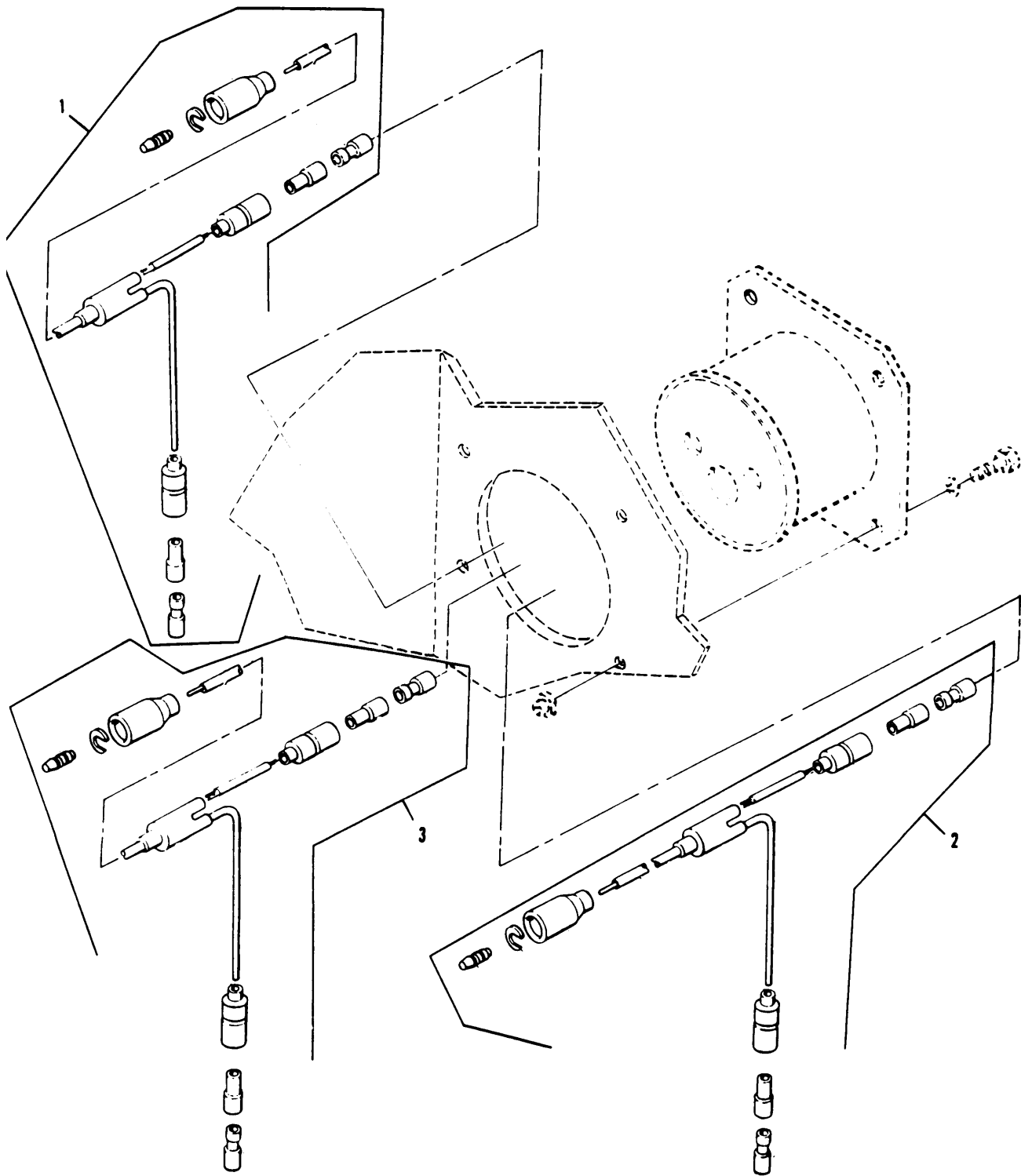

Figure 131. Left Tail Light Wiring Harness

## SECTION II

TM9-2350-247-24P

(1) ITEM NO	(2) SMR CODE	(3) CAGEC	(4) PART NUMBER	(5) DESCRIPTION AND USABLE ON CODES(UOC)	(6) QTY
				GROUP 0613 HULL OR CHASSIS WIRING HARNESS CONTINUED FIG. 131 LEFT TAIL LIGHT WIRING HARNESS	
1	PBOZZ	19207	11588842-2	WIRING HARNESS,BRAN	1
2	PBOZZ	19207	11588842-1	WIRING,HARNESS,BRAN	1
3	PBOZZ	19207	11588842-3	WIRING HARNESS,BRAN	1

END OF FIGURE

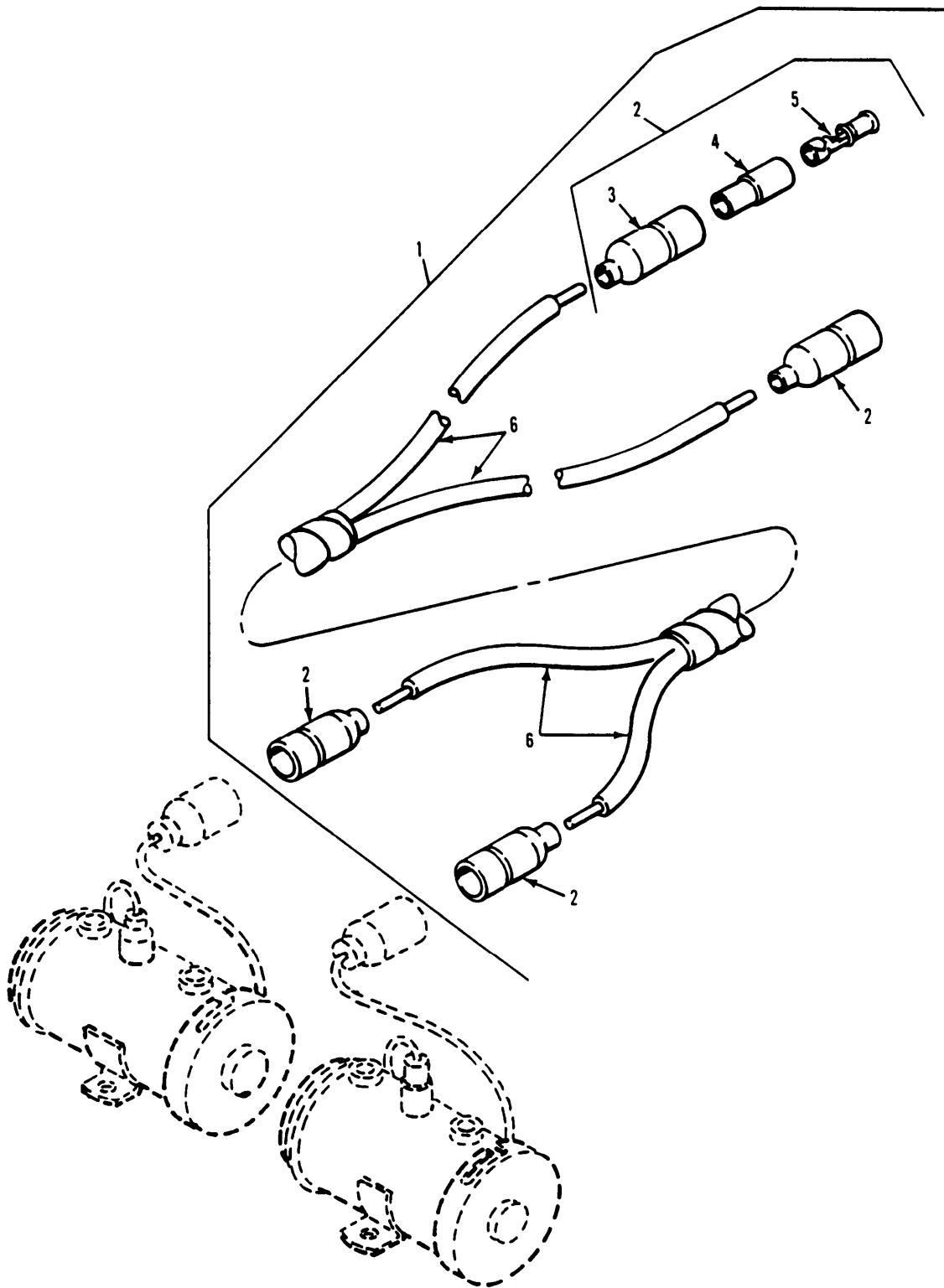

Figure 132. Fuel Pump Wiring Harness  
(M548A1, M1015A1)

## SECTION II

TM9-2350-247-24P

(1) ITEM NO	(2) SMR CODE	(3) CAGEC	(4) PART NUMBER	(5) DESCRIPTION AND USABLE ON CODES(UOC)	(6) QTY
				GROUP 0613 HULL OR CHASSIS WIRING HARNESS CONTINUED FIG. 132 FUEL PUMP WIRING HARNESS (M548A1,M1015A1)	
1	PAOZZ	19207	11647248	WIRING HARNESS UOC:V96,104	1
2	AOOOA	96906	MS27144-1	CONNECTOR,PLUG,ELEC UOC:V96,104	4
3	PAOZZ	19207	8338561	SHELL,ELECTRICAL CO UOC:V96,104	4
4	PAOZZ	19207	8338562	INSULATOR,BUSHING UOC:V96,104	4
5	PAOZZ	19207	8338564	TERMINAL ASSEMBLY UOC:V96,104	4
6	MOOZZ	81349	M13486-1-5	WIRE,ELECTRICAL MAKE FROM WIRE,P/ N M13486-1-5 UOC:V96,104	4

END OF FIGURE



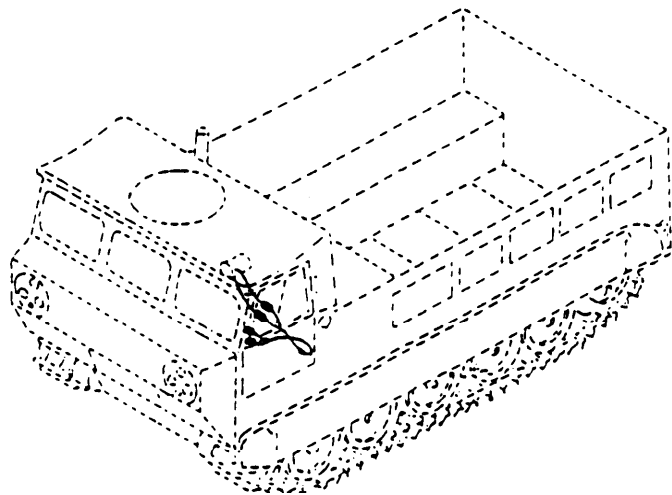
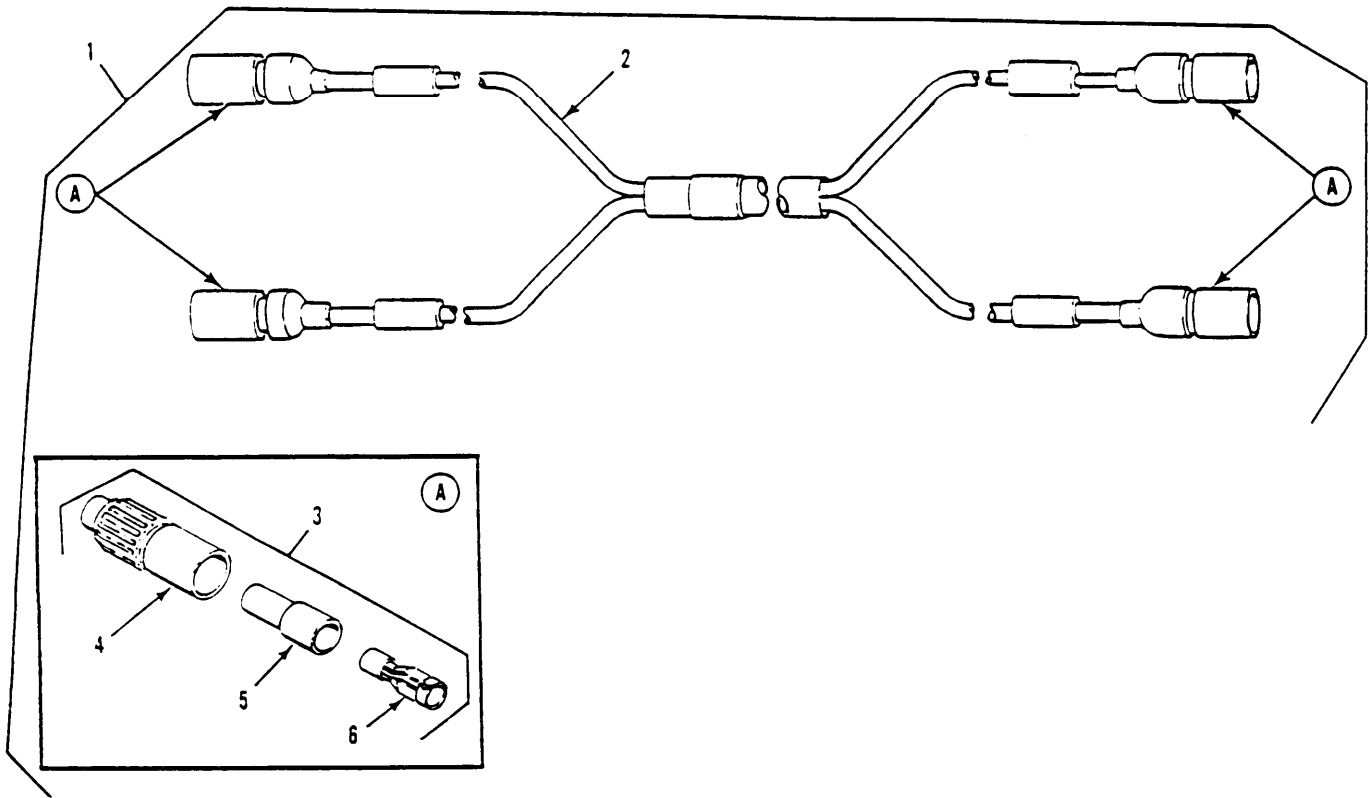

Figure 133. Fuel Pump Wiring Harness  
(M548A3)

## SECTION II

TM9-2350-247-24P

(1) ITEM NO	(2) SMR CODE	(3) CAGEC	(4) PART NUMBER	(5) DESCRIPTION AND USABLE ON CODES(UOC)	(6) QTY
GROUP 0613 HULL OR CHASSIS WIRING HARNESS CONTINUED FIG. 133 FUEL PUMP WIRING HARNESS (M548A3)					
1	PAOOO	19207	12349509	WIRING HARNESS,BRAN UOC:AP4	1
2	PAOZZ	81349	M13486-1-5	WIRE,ELECTRICAL UOC:AP4	1
3	AOOOA	96906	MS27144-1	CONNECTOR,PLUG,ELEC UOC:AP4	4
4	PAOZZ	19207	8338561	SHELL,ELECTRICAL CO UOC:AP4	1
5	PAOZZ	19207	8338562	INSULATOR,BUSHING UOC:AP4	1
6	PAOZZ	19207	8338564	TERMINAL ASSEMBLY UOC:AP4	1

END OF FIGURE

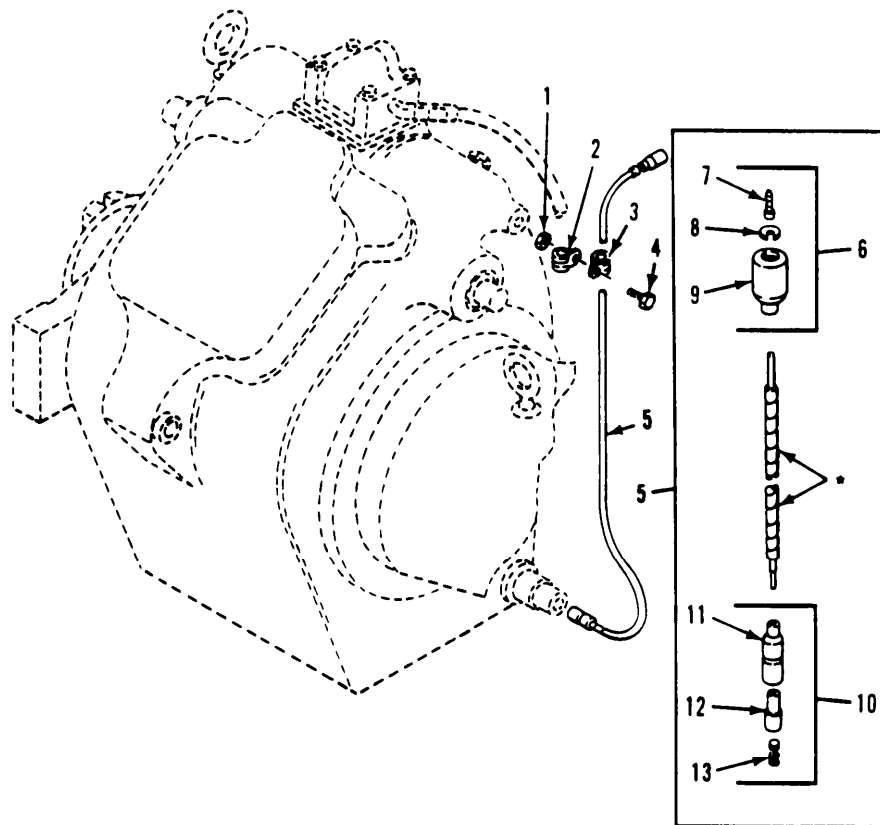

\* COMPONENT OF ITEM

Figure 134. Differential Oil Temperature Lead  
(M548A1, M1015A1)

## SECTION II

TM9-2350-247-24P

(1) ITEM NO	(2) SMR CODE	(3) CAGEC	(4) PART NUMBER	(5) DESCRIPTION AND USABLE ON CODES(UOC)	(6) QTY
GROUP 0613 HULL OR CHASSIS WIRING HARNESS CONTINUED FIG. 134 DIFFERENTIAL OIL TEMPERATURE LEAD (M548A1,M1015A1)					
1	PAOZZ	88044	AN365-1024A	NUT,SELF-LOCKING,HE UOC:V96,104	1
2	PAOZZ	96906	MS21919WDF10	CLAMP,LOOP UOC:V96,104	1
3	PAOZZ	96906	MS21919WDG4	CLAMP,LOOP UOC:V96,104	1
4	PAOZZ	96906	MS35206-263	SCREW,MACHINE UOC:V96,104	1
5	MOOZZ	19207	10861706	LEAD,ELECTRICAL MAKE FROM WIRE,P/N M13486-1-5 UOC:V96,104	1
6	AOOOO	96906	MS27142-2	CONNECTOR,PLUG,ELEC UOC:V96,104	1
7	PAOZA	96906	MS27148-2	CONTACT,ELECTRICAL UOC:V96,104	1
8	PAOZZ	19207	8338567	WASHER,SLOTTED UOC:V96,104	1
9	PAOZZ	19207	8338566	SHELL,ELECTRICAL CO UOC:V96,104	1
10	AOOOZ	96906	MS27144-1	CONNECTOR,PLUG,ELEC UOC:V96,104	1
11	PAOZZ	19207	8338561	SHELL,ELECTRICAL CO UOC:V96,104	1
12	PAOZZ	19207	8338562	INSULATOR,BUSHING UOC:V96,104	1
13	PAOZZ	19207	8338564	TERMINAL ASSEMBLY UOC:V96,104	1

END OF FIGURE

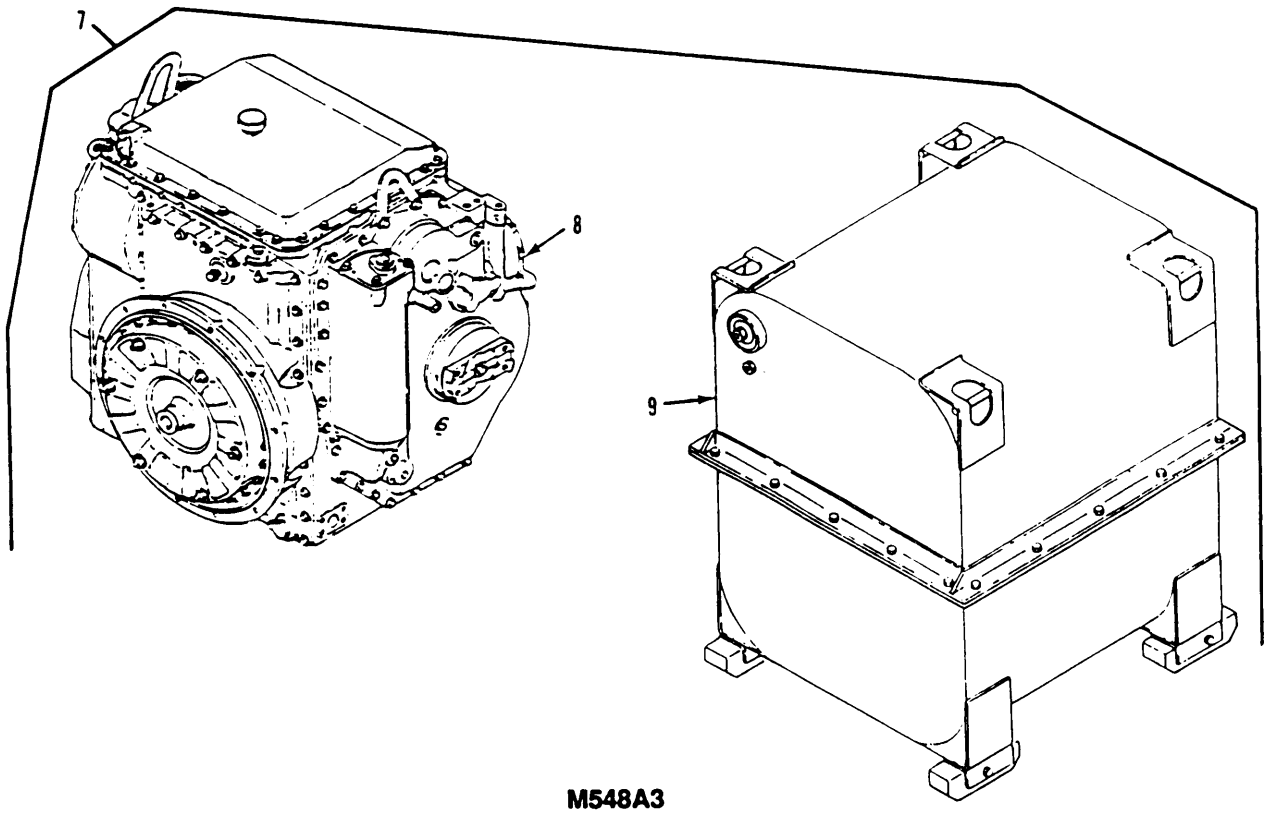
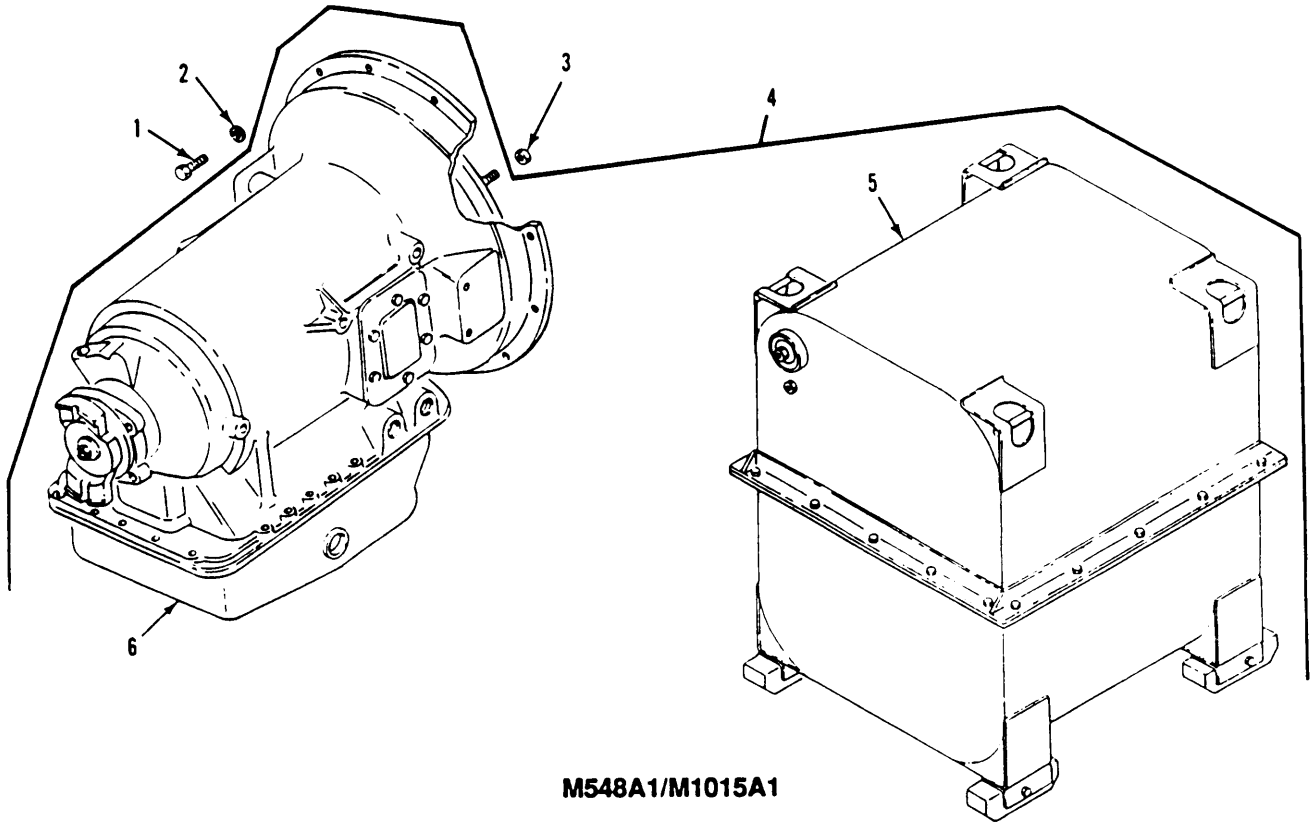

Figure 135. Transmission and Shipping Container

## SECTION II

TM9-2350-247-24P

(1) ITEM NO	(2) SMR CODE	(3) CAGEC	(4) PART NUMBER	(5) DESCRIPTION AND USABLE ON CODES(UOC)	(6) QTY
GROUP 07 TRANSMISSION GROUP 0700 TRANSMISSION ASSEMBLY FIG. 135 TRANSMISSION AND SHIPPING CONTAINER					
1	PAFZZ	80204	B1821BH038C125N	SCREW,CAP,HEXAGON H UOC:V96,104	12
2	PAFZZ	19200	10910174-22	WASHER,FLAT UOC:V96,104	12
3	PAFZZ	96906	MS21044N6	NUT,SELF-LOCKING,HE UOC:V96,104	6
4	PAFHD	19207	5703825	TRANSMISSION AND CO UOC:V96,104	1
5	PAFHD	19207	11678365-1	SHIPPING AND STORAG UOC:V96,104	1
6	PAFHD	19207	8355951-1	TRANSMISSION,HUDRAU UOC:V96,104	1
7	PAFHD	19207	5703227	TRANSMISSION WITH C UOC:AP4	1
8	XAFHD	19207	12291400-1	TRANSMISSION WITHOU REFER TO TM9- 2520-272-34&P FOR COMPONENT PARTS UOC:AP4	1
9	PAFHH	19207	11650169	CONTAINER,X200 TRAN REFER TO TM9- 2520-272-34&P FOR COMPONENET PARTS UOC:AP4	1

END OF FIGURE

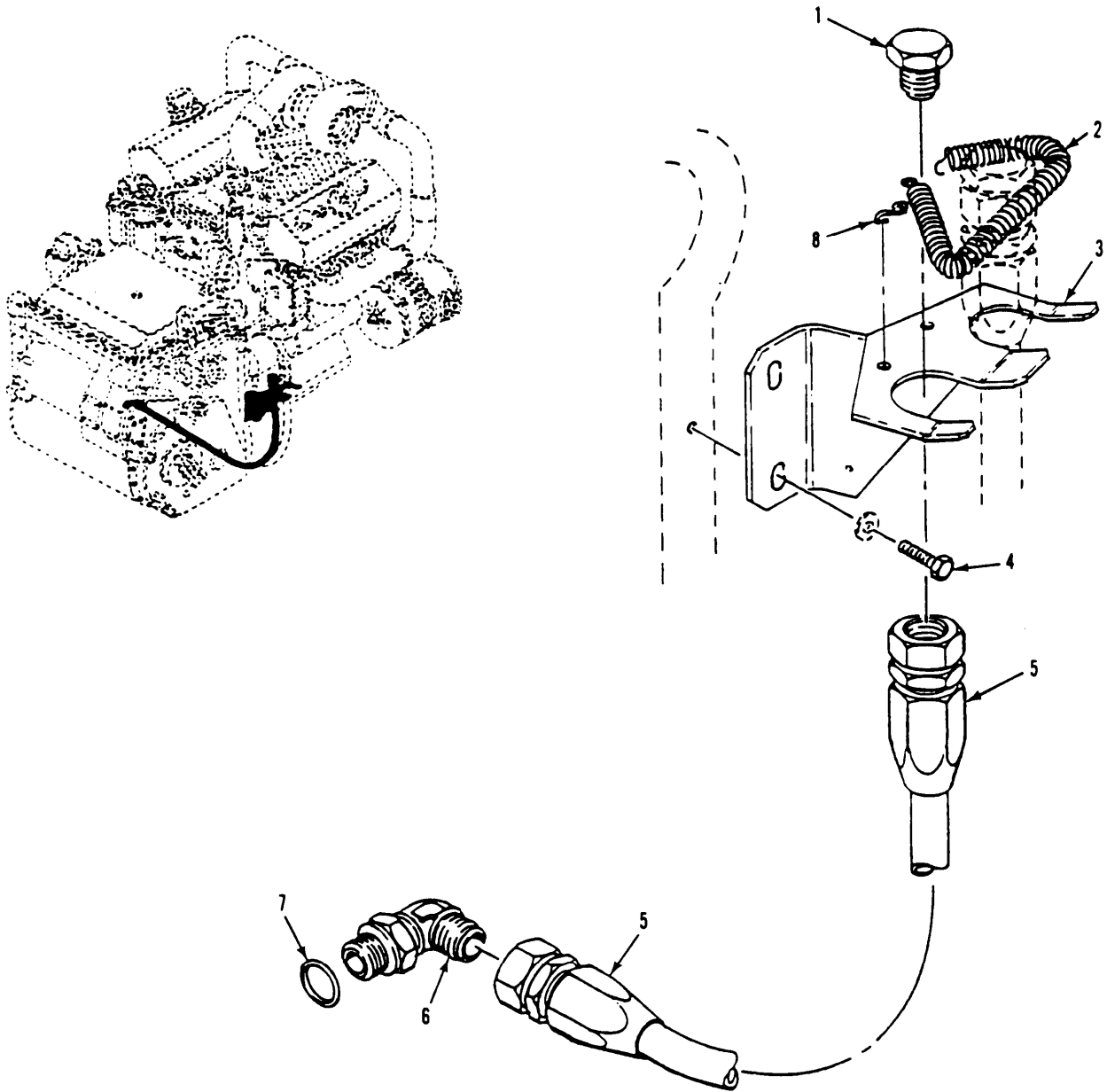

Figure 136. Transmission Assembly and Associated Parts (M548A3)

## SECTION II

TM9-2350-247-24P

(1) ITEM NO	(2) SMR CODE	(3) CAGEC	(4) PART NUMBER	(5) DESCRIPTION AND USABLE ON CODES(UOC)	(6) QTY
GORUP 0700 TRANSMISSION ASSEMBLY CONTINUED FIG. 136 TRANSMISSION ASSEMBLY AND ASSOCIATED PARTS (M548A3)					
1	PAOZZ	96906	MS51518A16	PLUG,TUBE FITTING,T UOC:AP4	1
2	PAOZZ	19207	12323338	SPRING,HELICAL,EXTE UOC:AP4	1
3	PAOZZ	19207	12369712	BRACKET,ANGLE UOC:AP4	1
4	PAOZZ	96906	MS35764-1297	BOLT,SELF-LOCKING UOC:AP4	2
5	PAOZZ	96906	MS52103A160290R	HOSE ASSEMBLY,NONME UOC:AP4	1
6	PAOZZ	96906	MS51527A16	ELBOW,TUBE TO BOSS UOC:AP4	1
7	PAOZZ	96906	MS28778-16	PACKING,PREFORMED UOC:AP4	1
8	PAOZZ	96906	MS87006-23	HOOK,CHAIN,S UOC:AP4	2

END OF FIGURE



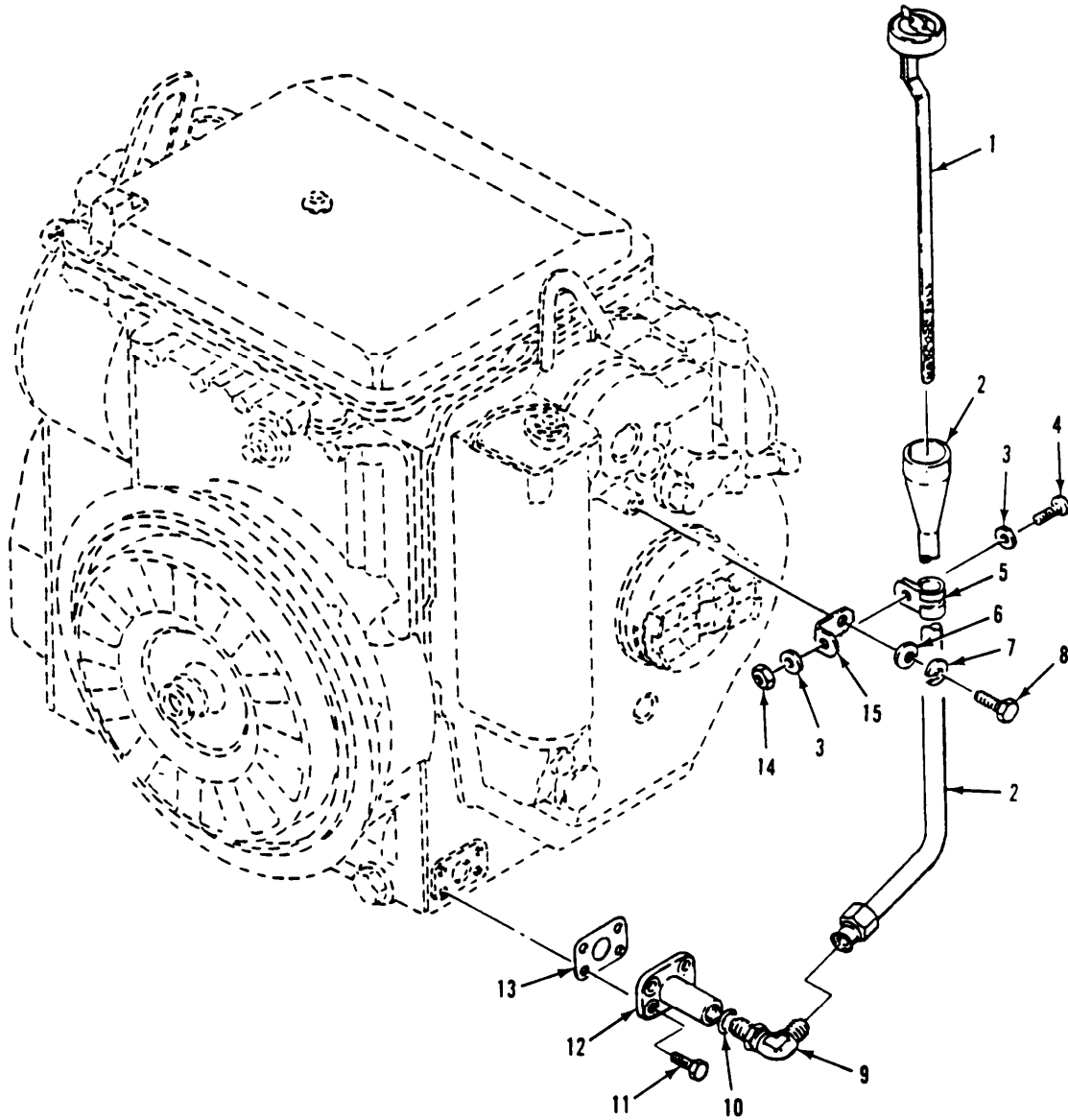

Figure 137. Transmission Filler Neck and Level Gage  
(M548A3)

## SECTION II

TM9-2350-247-24P

(1) ITEM NO	(2) SMR CODE	(3) CAGEC	(4) PART NUMBER	(5) DESCRIPTION AND USABLE ON CODES(UOC)	(6) QTY
GROUP 0700 TRANSMISSION ASSEMBLY CONTINUED FIG. 137 TRANSMISSION FILLER NECK AND LEVEL GAGE (M548A3)					
1	PAOZZ	19207	12349966	GAGE ROD, LIQUID LEV UOC:AP4	1
2	P•AOZZ	19207	12313713	TUBE ASSEMBLY, METAL UOC:AP4	1
3	PAOZZ	96906	MS27183-42	WASHER, FLAT UOC:AP4	2
4	PAOZZ	96906	MS35207-265	SCREW, MACHINE UOC:AP4	1
5	PAOZZ	96906	MS21919WDG12	CLAMP, LOOP UOC:AP4	1
6	PAOZZ	96906	MS27183-14	WASHER, FLAT UOC:AP4	1
7	PAOZZ	96906	MS35338-46	WASHER, LOCK UOC:AP4	1
8	PAOZZ	80204	B1821BH038C075N	SCREW, CAP, HEXAGON H UOC:AP4	1
9	PAOZZ	96906	MS51527A12	ELBOW, TUBE TO BOSS UOC:AP4	1
10	PAOZZ	96906	MS28778-12	PACKING, PREFORMED UOC:AP4	1
11	PAOZZ	96906	MS16997-100	SCREW, CAP, SOCKET HE UOC:AP4	4
12	PAOZZ	19207	12313663	FILLER NECK UOC:AP4	1
13	PAOZZ	19207	12313661	GASKET UOC:AP4	1
14	PAOZZ	96906	MS21044N3	NUT, SELF-LOCKING, HE UOC:AP4	1
15	PAOZZ	19207	12313714	BRACKET, ANGLE UOC:AP4	1

END OF FIGURE

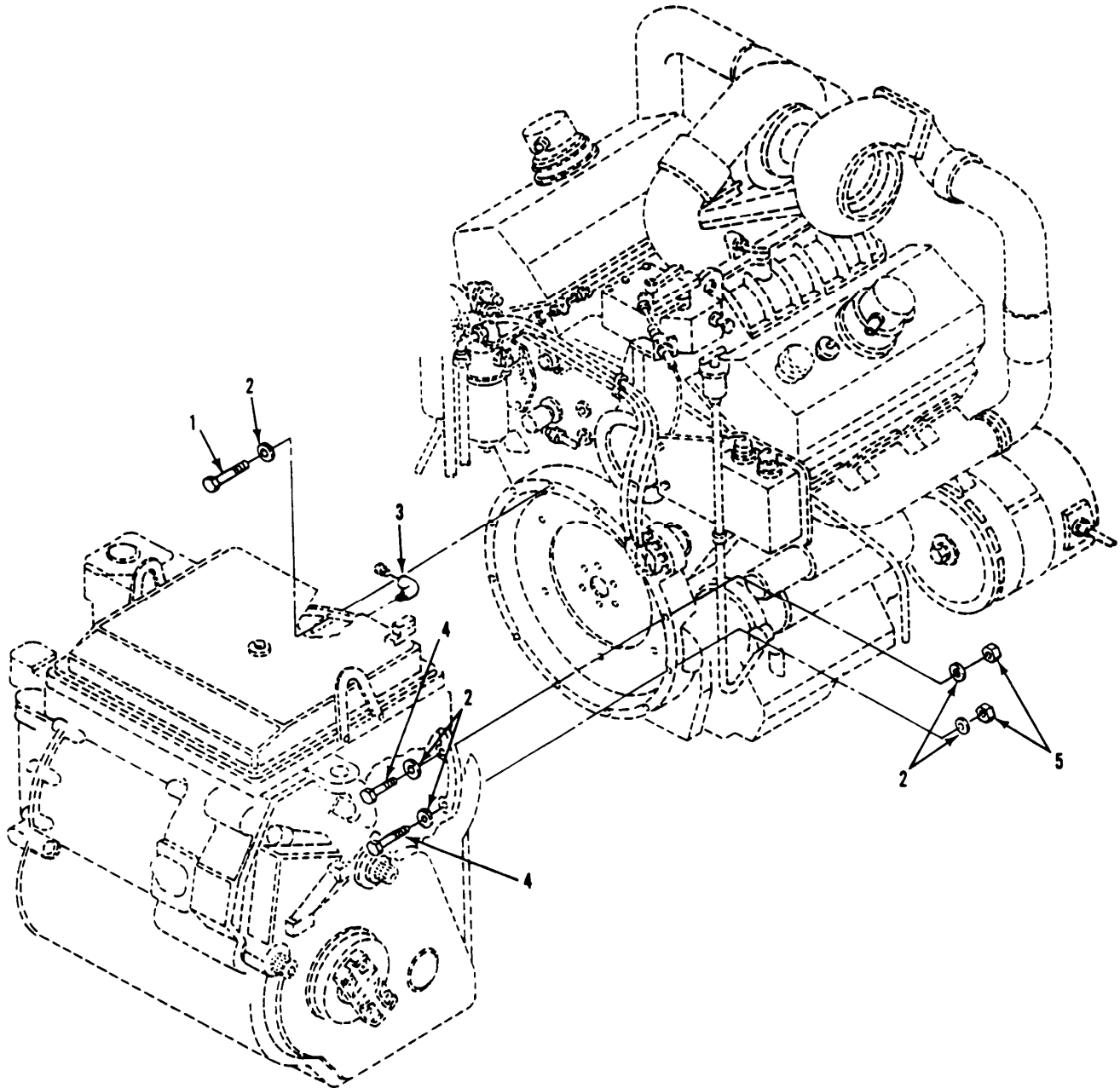

Figure 138. Transmission Attaching Hardware (M548A3)

## SECTION II

TM9-2350-247-24P

(1) ITEM NO	(2) SMR CODE	(3) CAGEC	(4) PART NUMBER	(5) DESCRIPTION AND USABLE ON CODES(UOC)	(6) QTY
GROUP 0700 TRANSMISSION ASSEMBLY CONTINUED FIG. 138 TRANSMISSION ATTACHING HARDWARE (M548A3)					
1	PAFZZ	96906	MS35764-1297	BOLT, SELF-LOCKING UOC:AP4	10
2	PAFZZ	96906	MS20002-6	WASHER, FLAT UOC:AP4	14
3	PAOZZ	88044	AN914-1J	ELBOW, PIPE UOC:AP4	1
4	PAFZZ	80204	B1821BH038C450N	SCREW, CAP, HEXAGON H UOC:AP4	2
5	PAFZZ	96906	MS51922-17	NUT, SELF-LOCKING, HE UOC:AP4	2
END OF FIGURE					

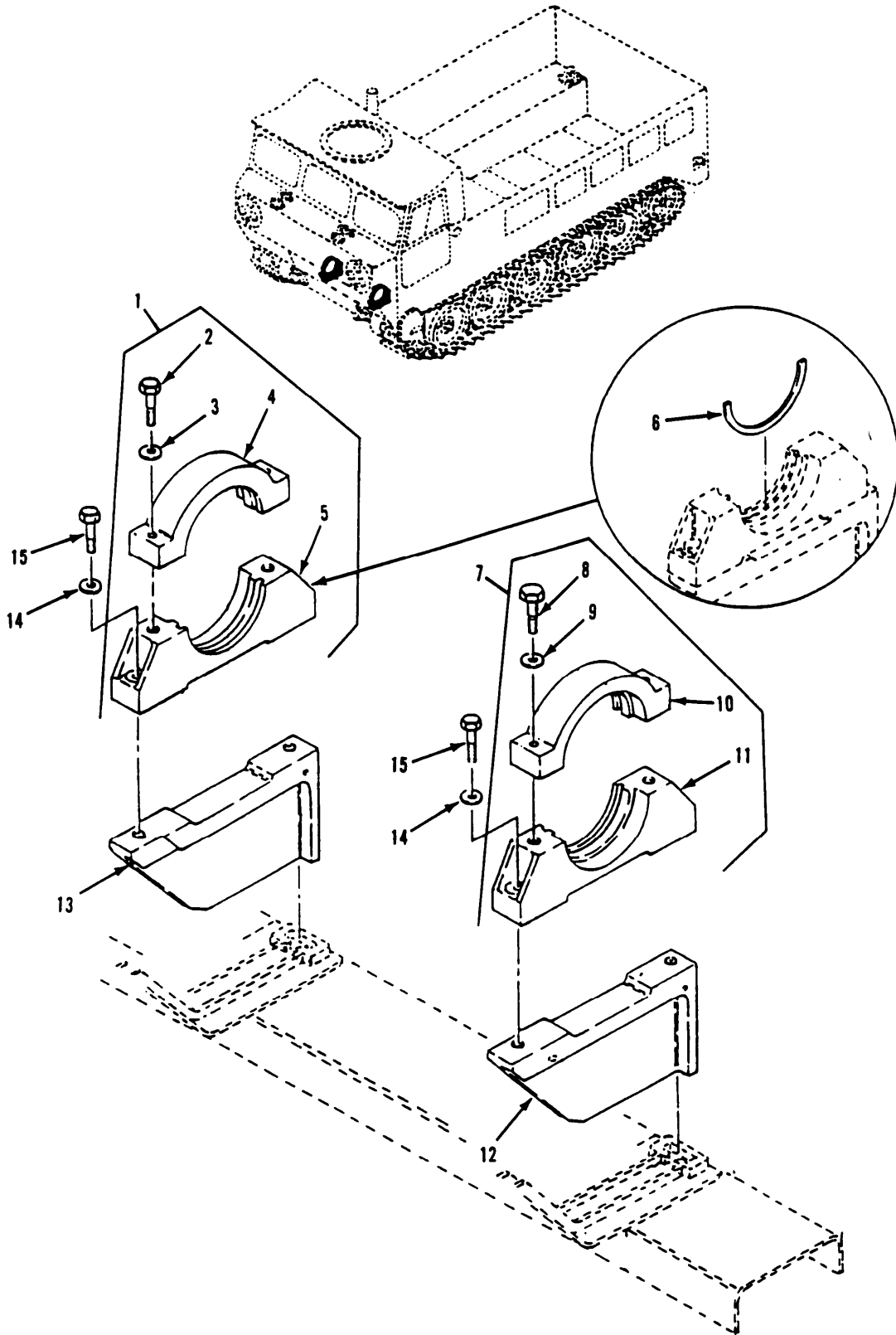

Figure 139. Power Train Mounts Installation (M548A3)

## SECTION II

TM9-2350-247-24P

(1) ITEM NO	(2) SMR CODE	(3) CAGEC	(4) PART NUMBER	(5) DESCRIPTION AND USABLE ON CODES(UOC)	(6) QTY
GROUP 0700 TRANSMISSION ASSEMBLY CONTINUED FIG. 139 POWER TRAIN MOUNTS INSTALLATION (M548A3)					
1	PAOOO	19207	12313337-1	BRACKET,EYE,ROTATIN RIGHT SIDE UOC:AP4	1
2	PAOZZ	80204	B1821BH050F250N	SCREW,CAP,HEXAGON H UOC:AP4	2
3	PAOZZ	19200	10910174-5	WASHER,FLAT UOC:AP4	2
4	XAOZZ	19207	12313345	CAP,TRANSMISSION MO UOC:AP4	1
5	XAOZZ	19207	12313339	SUPPORT,TRANSMISSIO UOC:AP4	1
6	PAOZZ	19207	12313491	SPACER,PLATE UOC:AP4	1
7	PAOOH	1920	12313337-2	BRACKET,MOUNTING LEFT SIDE UOC:AP4	1
8	PAOZZ	80204	B1821BH050F250N	SCREW,CAP,HEXAGON H UOC:AP4	2
9	PAOZZ	19200	10910174-5	WASHER,FLAT UOC:AP4	2
10	XAOZZ	19207	12313345	CAP,TRANSMISSION MO UOC:AP4	1
11	XAOZZ	19207	12313339	SUPPORT,TRANSMISSIO UOC:AP4	1
12	PADZZ	19207	12313340-1	PEDESTAL,TRANSMISSI UOC:AP4	1
13	PADZZ	19207	12313340-2	PEDESTAL,TRANSMISSI UOC:AP4	1
14	PAOZZ	19200	10910174-5	WASHER,FLAT UOC:AP4	4
15	PAOZZ	80204	B1821BH050F250N	SCREW,CAP,HEXAGON H UOC:AP4	4

END OF FIGURE

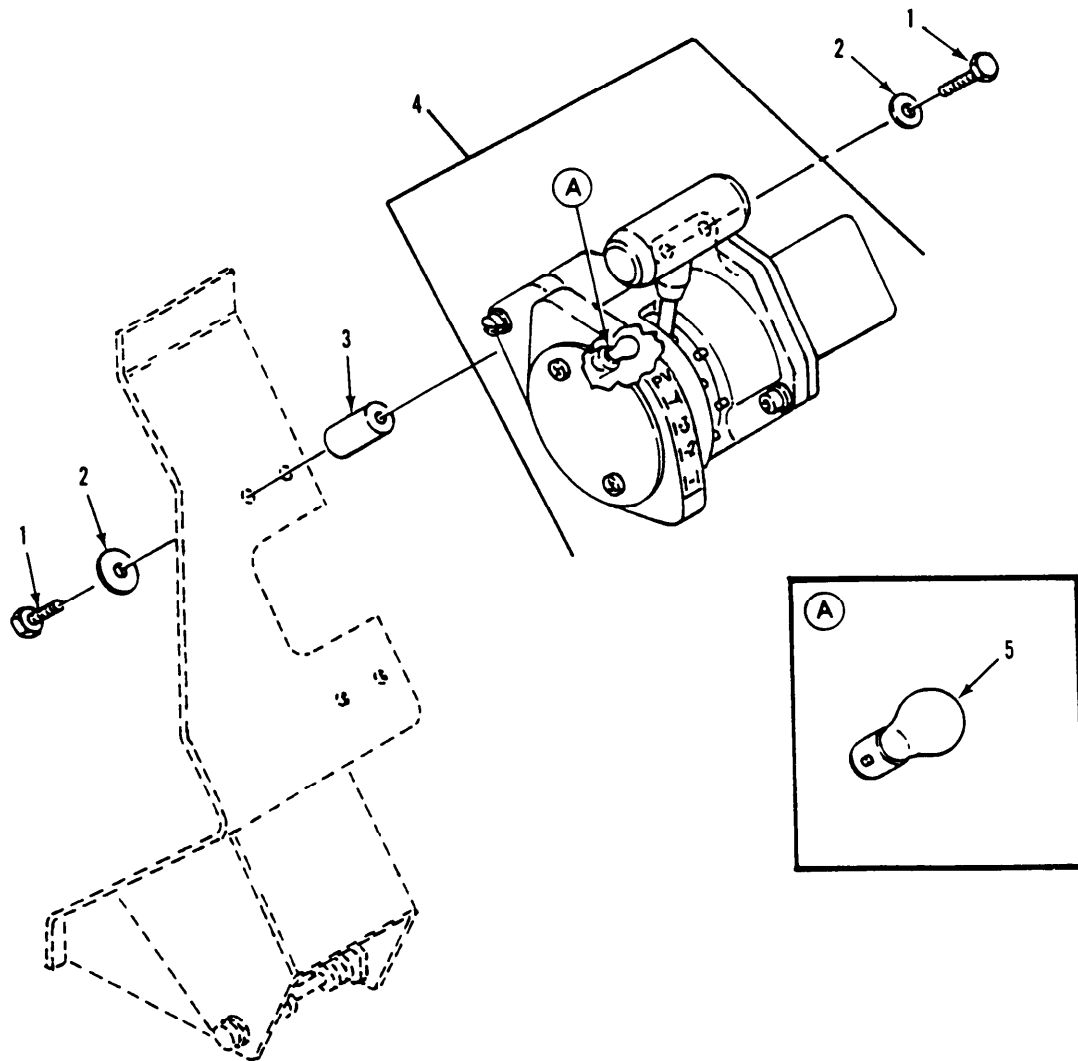

Figure 140. Shift Tower Installation  
(M548A3)

## SECTION II

TM9-2350-247-24P

(1) ITEM NO	(2) SMR CODE	(3) CAGEC	(4) PART NUMBER	(5) DESCRIPTION AND USABLE ON CODES(UOC)	(6) QTY
GROUP 0705 TRANSMISSION SHIFTING COMPONENTS FIG. 140 SHIFT TOWER INSTALLATION (M548A3)					
1	PAOZZ	80204	B1821BH031C063N	BOLT,MACHINE UOC:AP4	8
2	PAOZZ	96906	MS27183-12	WASHER,FLAT UOC:AP4	8
3	PAOZZ	19207	10890210	MOUNT,RESILIENT UOC:AP4	4
4	PAOOO	19207	12369645	CONTROL,MOTOR-TRANS UOC:AP4	1
5	PAOZZ	88044	AN3121-1816	LAMP,INCANDESCENT UOC:AP4	1
END OF FIGURE					



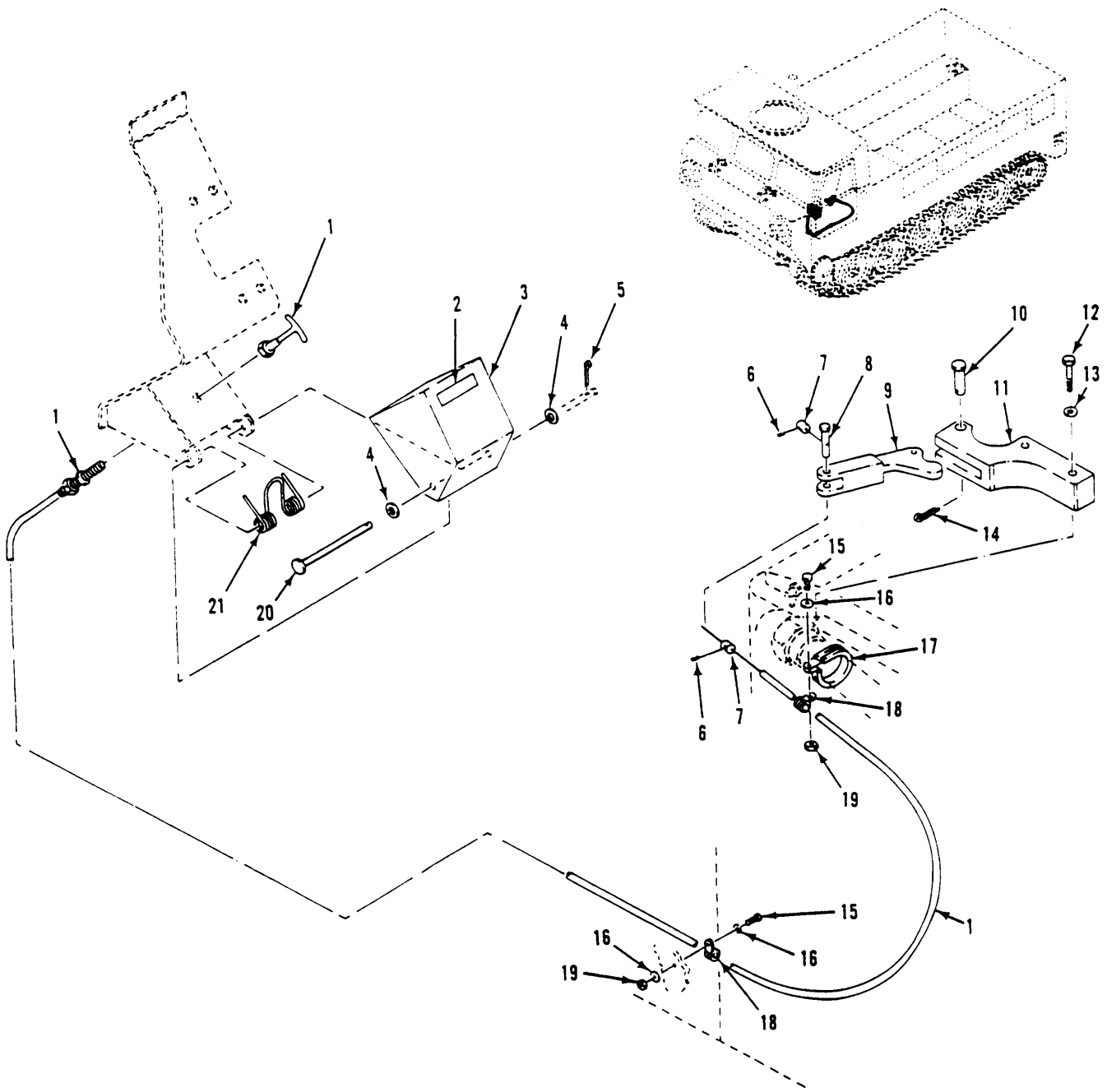

Figure 141. Tow Start Installation (M548A3)

## SECTION II

TM9-2350-247-24P

(1) ITEM NO	(2) SMR CODE	(3) CAGEC	(4) PART NUMBER	(5) DESCRIPTION AND USABLE ON CODES(UOC)	(6) QTY
GROUP 0708 TORQUE CONVERTER OR FLUID COUPLING FIG. 141 TOW START INSTALLATION (M548A3)					
1	PAOZZ	19207	11589520-1	CONTROL ASSEMBLY, PU UOC:AP4	1
2	PAOZZ	19207	12349503	MARKER, IDENTIFICATI UOC:AP4	1
3	PAOZZ	19207	12313671	DOOR, ACCESS UOC:AP4	1
4	PAOZZ	96906	MS27183-14	WASHER, FLAT UOC:AP4	2
5	PAOZZ	96906	MS24665-283	PIN, COTTER UOC:AP4	1
6	PAOZZ	96906	MS51963-34	SETSCREW UOC:AP4	2
7	PAOZZ	19207	10866049	COLLAR, SHAFT UOC:AP4	2
8	PAOZZ	19207	12313398	PIN, STRAIGHT, HEADED UOC:AP4	1
9	PAOZZ	19207	12313389	LEVER, REMOTE CONTRO UOC:AP4	1
10	PAOZZ	96906	MS20392-5C33	PIN, STRAIGHT, HEADED UOC:AP4	1
11	PAOZZ	19207	12313394	LEVER, REMOTE CONTRO UOC:AP4	1
12	PAOZZ	80204	B1821BH031C300N	BOLT, MACHINE UOC:AP4	2
13	PAOZZ	19200	10910174-2	WASHER, FLAT UOC:AP4	2
14	PAOZZ	96906	MS24665-134	PIN, COTTER UOC:AP4	1
15	PAOZZ	96906	MS35207-264	SCREW, MACHINE UOC:AP4	2
16	PAOZZ	96906	MS27183-8	WASHER, FLAT UOC:AP4	3
17	PAOZZ	96906	MS21919WDG19	CLAMP, LOOP UOC:AP4	1
18	PAOZZ	96906	MS21919WDG4	CLAMP, LOOP UOC:AP4	2
19	PAOZZ	96906	MS21044N3	NUT, SELF-LOCKING, HE UOC:AP4	2
20	PAOZZ	96906	MS20392-5C113	PIN, STRAIGHT, HEADED UOC:AP4	1
21	PAOZZ	19207	12313668	SPRING, HELICAL, TORS UOC:AP4	1

END OF FIGURE

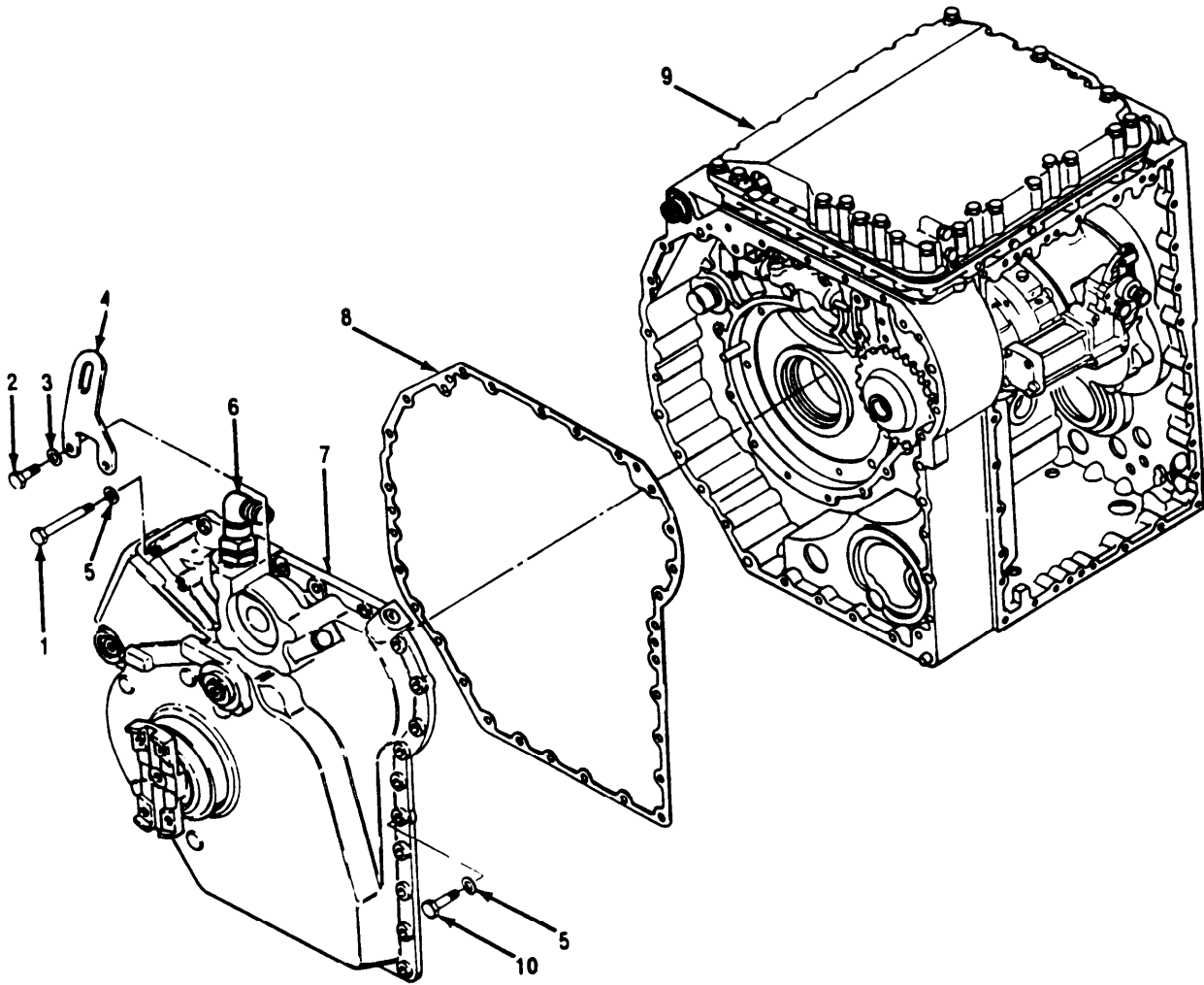

Figure 142. Right Hand Cover and Center Housing  
(M548A9)

## SECTION II

TM9-2350-247-24P

(1) ITEM NO	(2) SMR CODE	(3) CAGEC	(4) PART NUMBER	(5) DESCRIPTION AND USABLE ON CODES(UOC)	(6) QTY
				GROUP 0710 TRANSMISSION ASSEMBLY AND ASSOCIATED PARTS FIG. 142 RIGHT HAND COVER AND CENTER HOUSING (M548A3)	
2	PAOZZ	24617	9425091	BOLT, SELF-LOCKING	2
3	PAOZZ	78229	H-117-C	WASHER, FLAT	2
4	PAOZZ	73342	23047394	BRACKET, ANGLE	1

END OF FIGURE

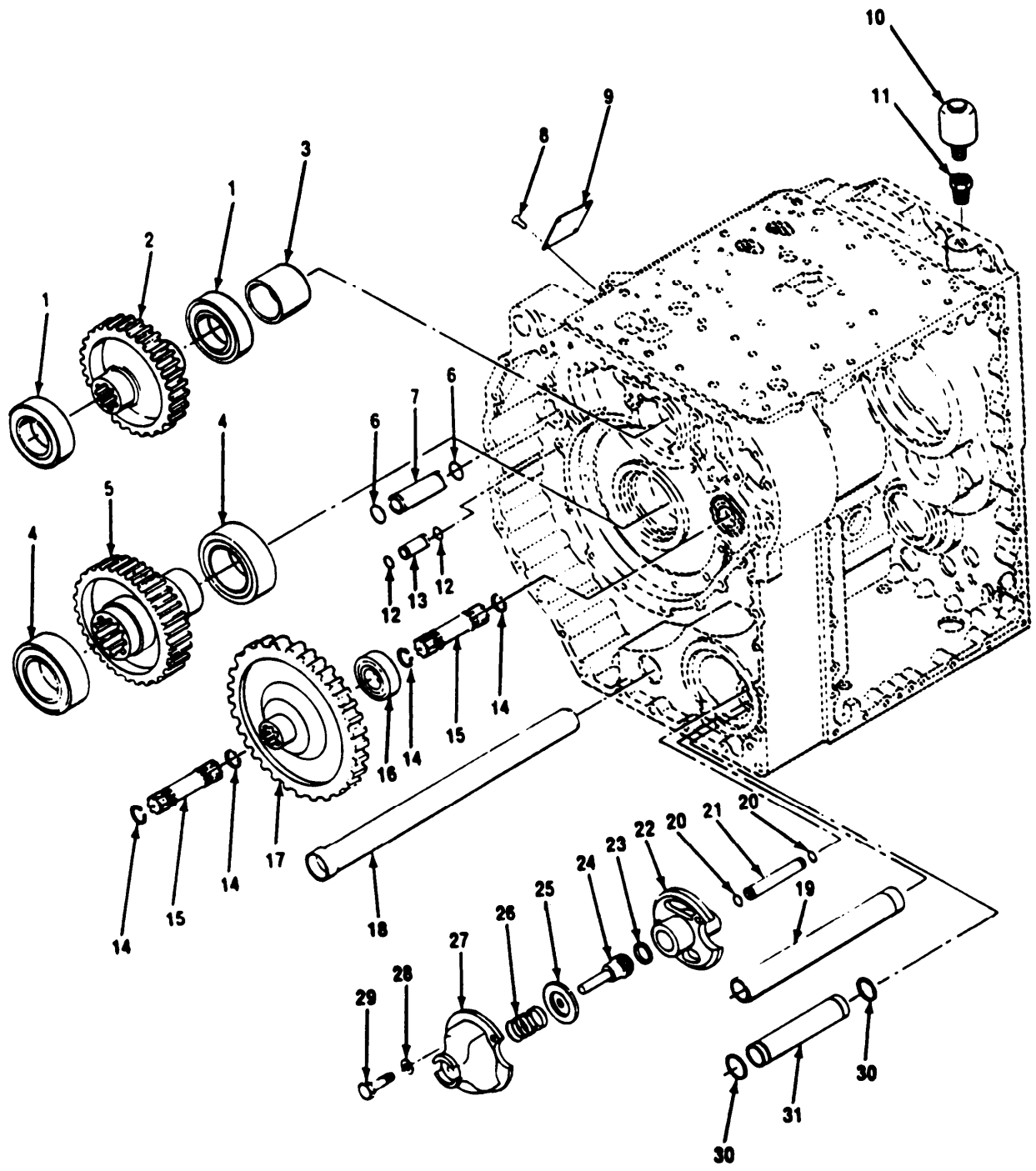

Figure 143. Output Driven Gear and Steer Shaft Drive Gear (M548A3)

## SECTION II

TM9-2350-247-24P

(1) ITEM NO	(2) SMR CODE	(3) CAGEC	(4) PART NUMBER	(5) DESCRIPTION AND USABLE ON CODES(UOC)	(6) QTY
GROUP 0710 TRANSMISSION ASSEMBLY AND ASSOCIATED PARTS CONTINUED FIG. 143 OUTPUT DRIVEN GEAR AND STEER SHAFT DRIVE GEAR (M548A3)					
8	PAOZZ	96906	MS21318-21	SCREW,DRIVE	4
9	PBOZZ	73342	23046541	PLATE,IDENTIFICATIO	1
10	PAOZZ	73342	6774565	BREATHER	1
11	PAOZZ	72582	444335	REDUCER,PIPE	1

END OF FIGURE

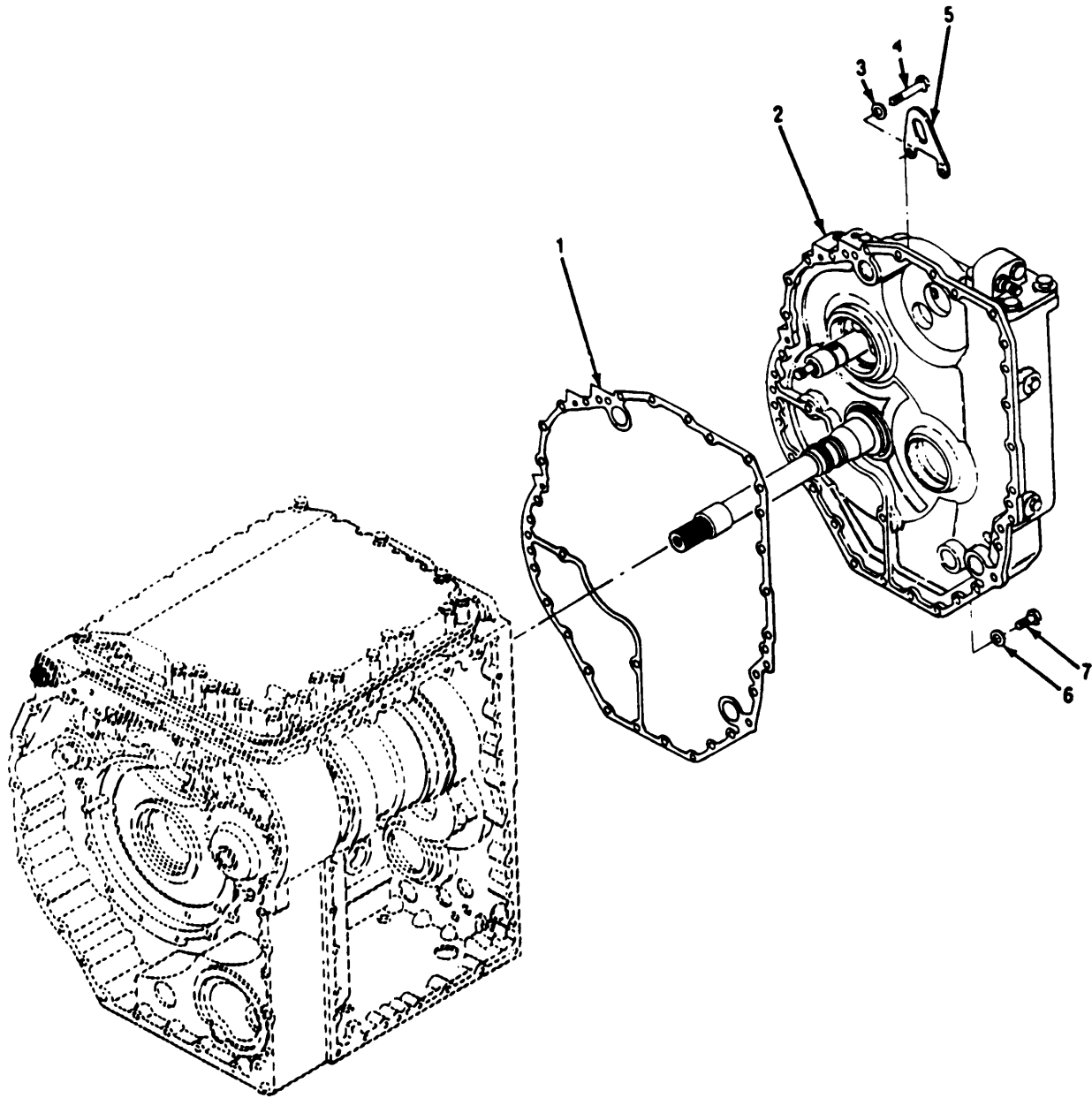

Figure 144. Left Hand Cow  
(M548A3)

## SECTION II

TM9-2350-247-24P

(1) ITEM NO	(2) SMR CODE	(3) CAGEC	(4) PART NUMBER	(5) DESCRIPTION AND USABLE ON CODES(UOC)	(6) QTY
				GROUP 0710 TRANSMISSION ASSEMBLY AND ASSOCIATED PARTS CONTINUED FIG. 144 LEFT HAND COVER (M548A3)	
3	PAOZZ	78229	H-117-C	WASHER, FLAT	2
4	PAOZZ	24617	9425091	BOLT, SELF-LOCKING	2
5	PAOZZ	73342	23047393	BRACKET, ANGLE	1

END OF FIGURE



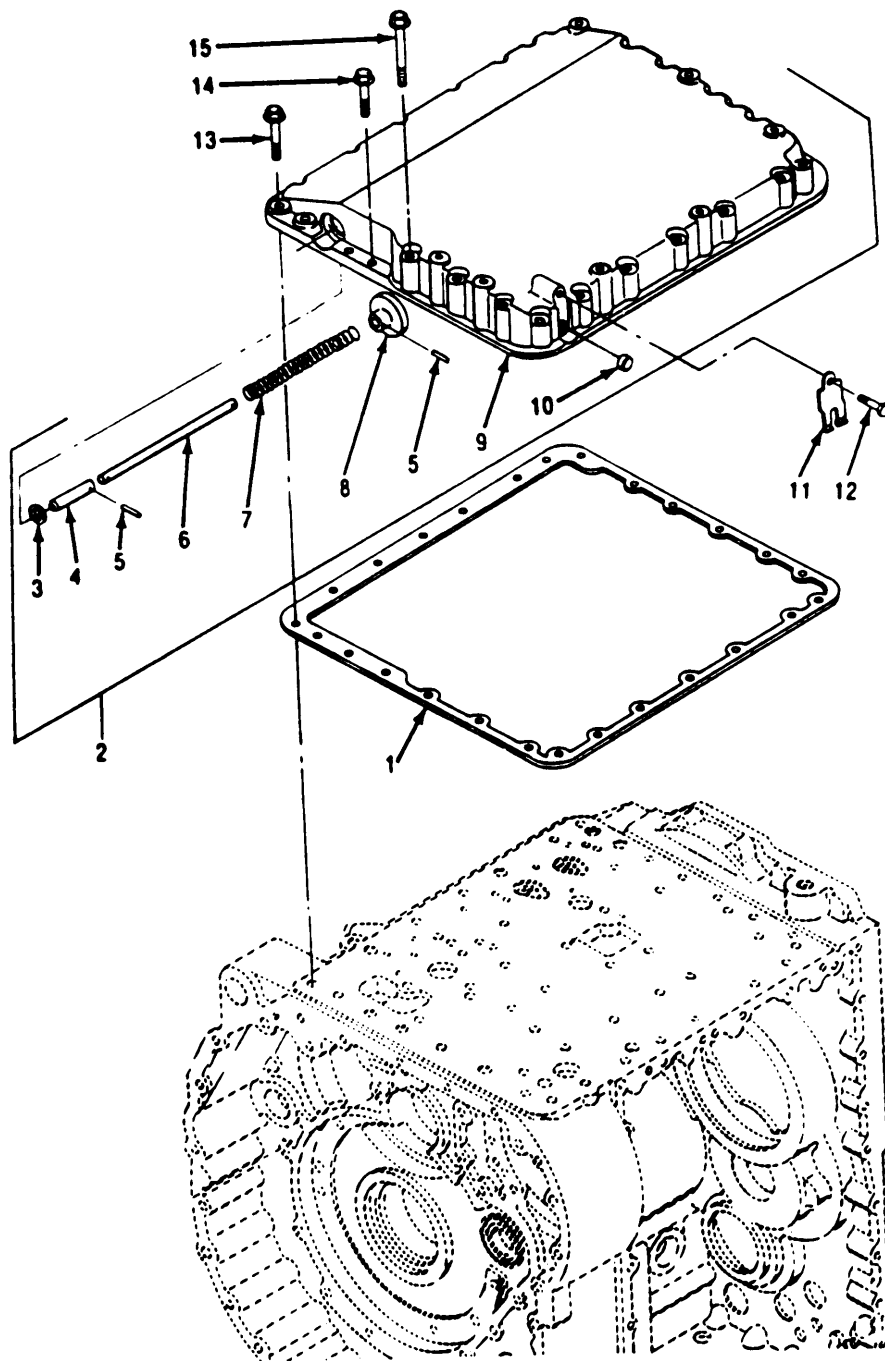

Figure 145. Top Cover  
(M548A3)

## SECTION II

TM9-2350-247-24P

(1) ITEM NO	(2) SMR CODE	(3) CAGEC	(4) PART NUMBER	(5) DESCRIPTION AND USABLE ON CODES(UOC)	(6) QTY
-------------------	--------------------	--------------	-----------------------	---	------------

GROUP 0710 TRANSMISSION ASSEMBLY  
AND ASSOCIATED PARTS CONTINUED  
FIG. 145 TOP COVER  
(M548A3)

11	PAOZZ	73342	8627650	RETAINER,MODULATOR	1
12	PAOZZ	24617	9409000	BOLT,SELF-LOCKING	1

END OF FIGURE

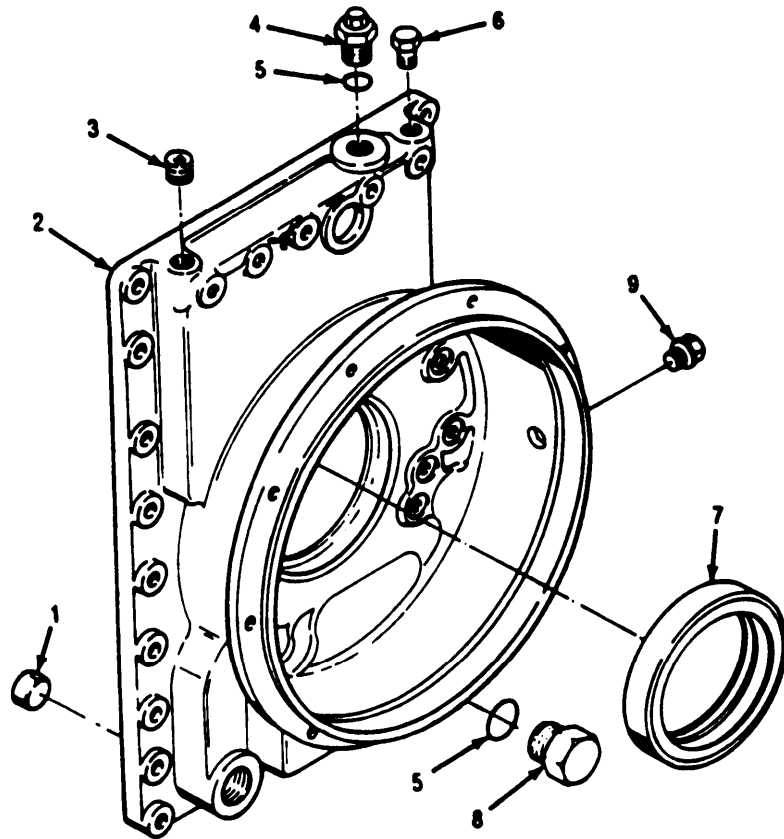

Figure 146. Input Housing  
(M548A3)

## SECTION II

TM9-2350-247-24P

(1) ITEM NO	(2) SMR CODE	(3) CAGEC	(4) PART NUMBER	(5) DESCRIPTION AND USABLE ON CODES(UOC)	(6) QTY
GROUP 0710 TRANSMISSION ASSEMBLY AND ASSOCIATED PARTS CONTINUED FIG. 146 INPUT HOUSING (M548A3)					
4	PAOZZ	73342	23018085	PLUG,MACHINE THREAD	1
5	PAOZZ	73342	6832592	PACKING,PREFORMED	2
6	PAOZZ	89619	6432-35788-1	PLUG,PIPE (LU PRESSURE PORT)	1
8	PAOZZ	73342	23018179	PLUG,MACHINE THREAD	1

END OF FIGURE

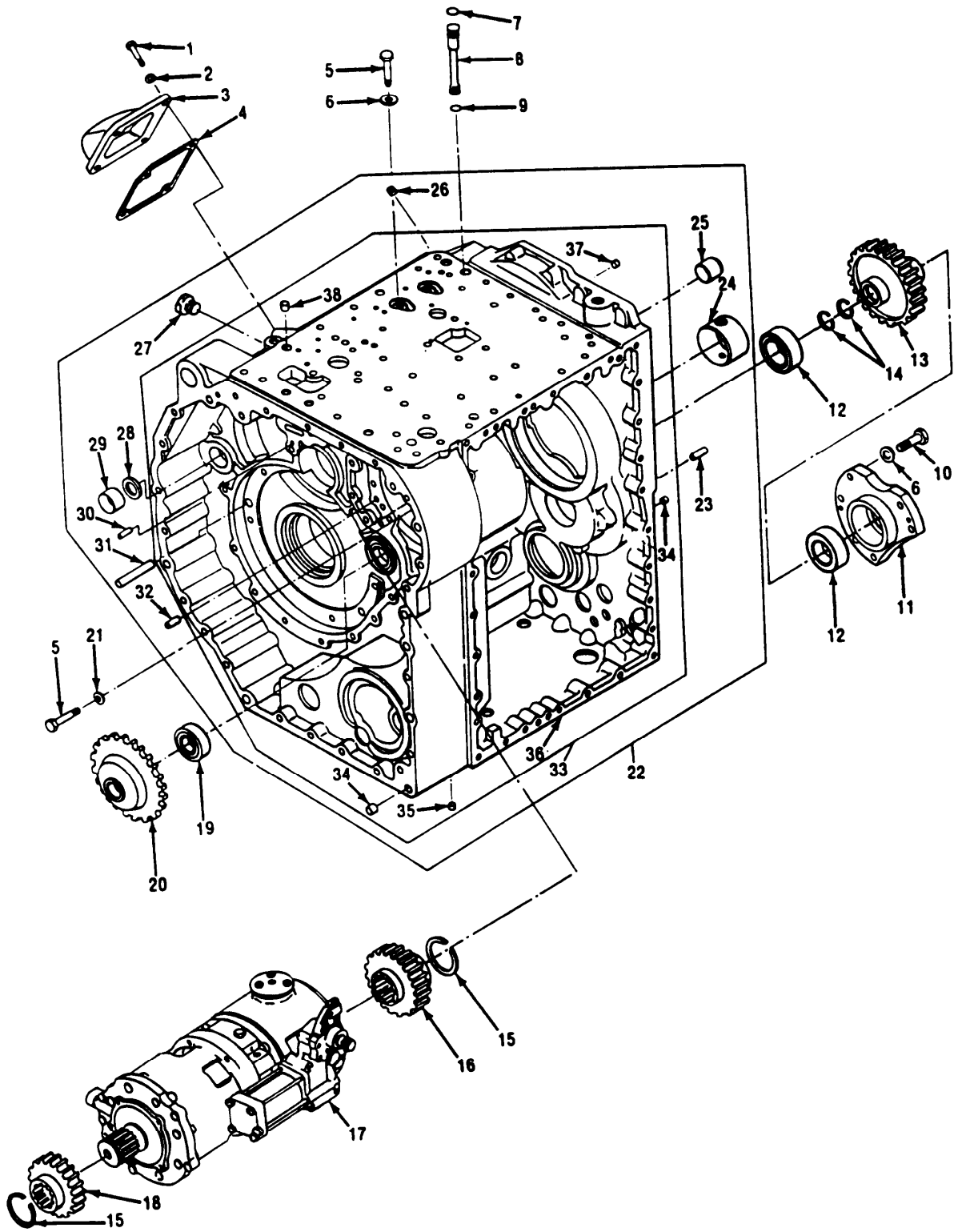

Figure 147. Center Housing and Hydrostatic Pump and Motor (M548A3)

## SECTION II

TM9-2350-247-24P

(1) ITEM NO	(2) SMR CODE	(3) CAGEC	(4) PART NUMBER	(5) DESCRIPTION AND USABLE ON CODES(UOC)	(6) QTY
GROUP 0710 TRANSMISSION ASSEMBLY AND ASSOCIATED PARTS CONTINUED FIG. 147 CENTER HOUSING AND HYDROSTATIC PUMP AND MOTOR (M0548A3)					
1	PAOZZ	73342	9440903	BOLT, SELF-LOCKING	4
2	PAOZZ	73342	23018199	WASHER, FLAT	4
3	PAOZZ	73342	23018221	COVER, ACCESS	1
4	PAOZZ	73342	23017880	GASKET	1
27	PAOZZ	73342	23018206	PLUG, PIPE	5

END OF FIGURE

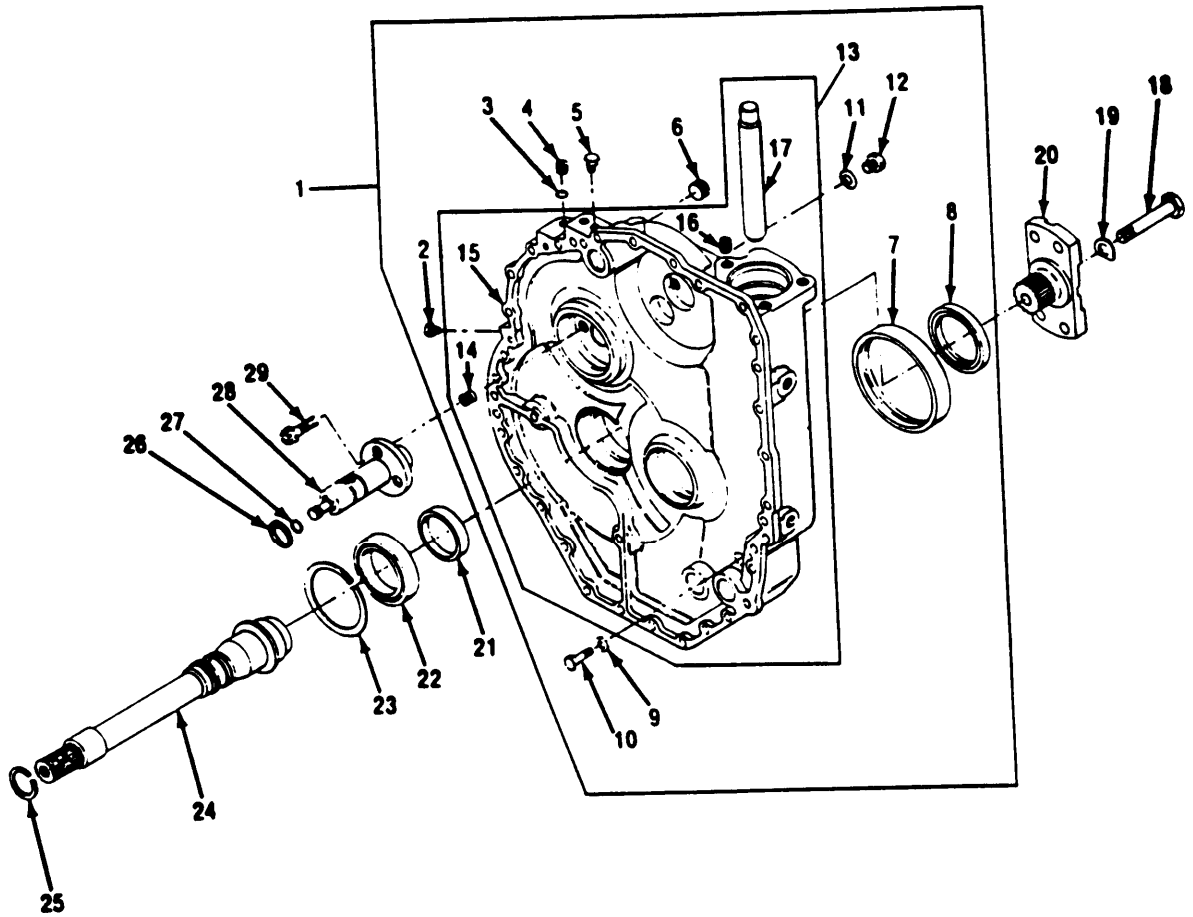

Figure 148. Left 148. Left Hand End cover and Output Shaft (M548A3)

## SECTION II

TM9-2350-247-24P

(1) ITEM NO	(2) SMR CODE	(3) CAGEC	(4) PART NUMBER	(5) DESCRIPTION AND USABLE ON CODES(UOC)	(6) QTY
GROUP 0710 TRANSMISSION ASSEMBLY AND ASSOCIATED PARTS CONTINUED FIG. 148 LEFT HAND END COVER AND OUTPUT SHAFT (M548A3)					
3	PAOZZ	73342	23045477	PACKING, PREFORMED	1
4	PAOZZ	73342	23045447	PLUG, MACHINE THREAD	1
5	PAOZZ	89619	6432-35788-1	PLUG, PIPE	4
8	PAOZZ	73342	6883697	SEAL, PLAIN ENCASED	1
18	PAOZZ	24617	454465	SCREW, CAP, HEXAGON H	1
19	PAOZZ	73342	6752556	WASHER, SPRING TENSI	1
20	PAOZZ	73342	23017998	FLANGE, COMPANION, UN	1

END OF FIGURE



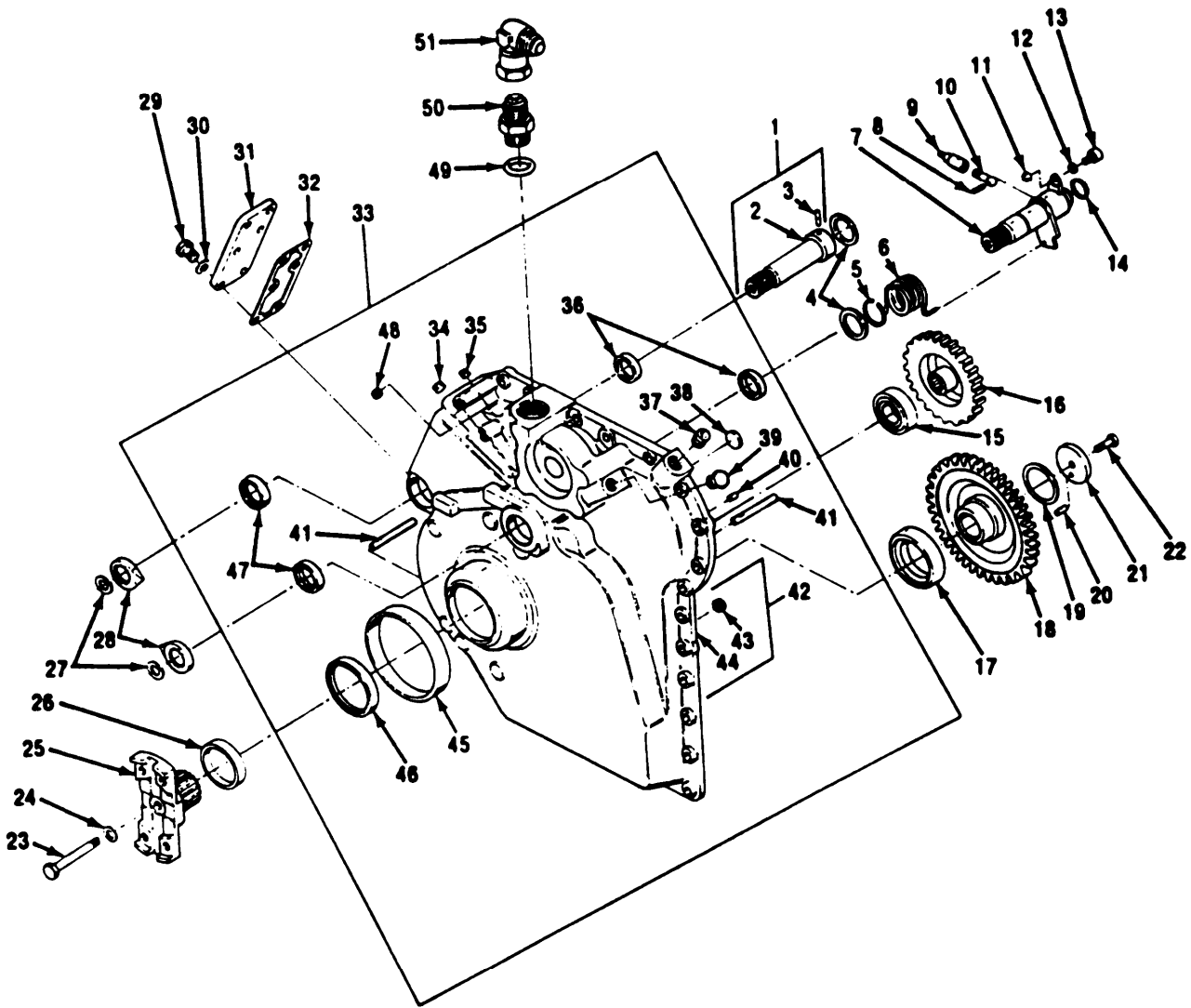

Figure 149. Right Hand End Cow and Brake Apply Cam Shaft (M548A3)

## SECTION II

TM9-2350-247-24P

(1) ITEM NO	(2) SMR CODE	(3) CAGEC	(4) PART NUMBER	(5) DESCRIPTION AND USABLE ON CODES(UOC)	(6) QTY
GROUP 0710 TRANSMISSION ASSEMBLY AND ASSOCIATED PARTS CONTINUED FIG. 149 RIGHT HAND END COVER AND BRAKE APPLY CAM SHAFT (M548A3)					
23	PAOZZ	24617	454465	SCREW,CAP,HEXAGON H	1
24	PAOZZ	73342	6752556	WASHER,SPRING TENSI	1
25	PAOZZ	73342	23017998	FLANGE,COMPANION,UN	1
27	PAOZZ	19207	7707326	RING,RETAINING	2
28	PAOZZ	73342	23017999	CAM,CONTROL	2
29	PAOZZ	24617	9425094	BOLT,SELF-LOCKING	6
30	PAOZZ	73342	23018199	WASHER,FLAT	6
31	PAOZZ	73342	23017881	COVER,ACCESS	1
32	PAOZZ	73342	23017882	GASKET	1
39	PAOZZ	11649	SS-6-P	PLUG,PIPE (BRK APPLY PRESSURE PORT)	1
46	PAOZZ	73342	6883697	SEAL,PLAIN ENCASED	1
47	PAOZZ	73342	6836137	SEAL,PLAIN ENCASED	2
48	PAOZZ	73342	23018205	PLUG,PIPE (BK SIG PRESSURE PORT)	1
49	PAOZZ	96906	MS28778-20	PACKING,PREFORMED	1
50	PAOZZ	96906	MS51525A20	ADAPTER,STRAIGHT,TU	1
51	PAOZZ	96906	MS51521A20	ELBOW,TUBE	1

END OF FIGURE

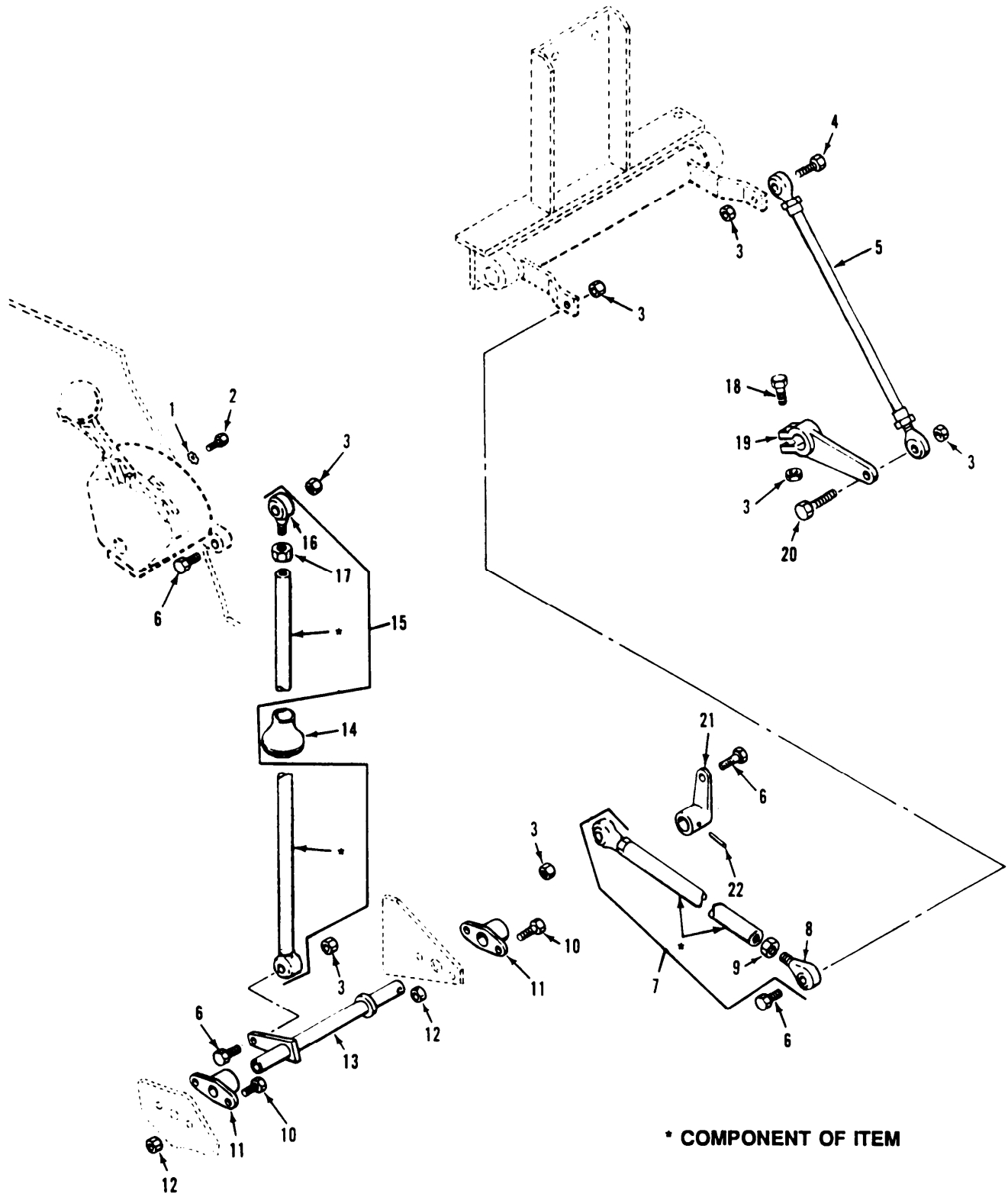

Figure 150. Transmission Range Selector and Linkage (M548A1,M1015A1)

## SECTION II

TM9-2350-247-24P

(1) ITEM NO	(2) SMR CODE	(3) CAGEC	(4) PART NUMBER	(5) DESCRIPTION AND USABLE ON CODES(UOC)	(6) QTY
GROUP 0710 TRANSMISSION ASSEMBLY AND ASSOCIATED PARTS CONTINUED FIG. 150 TRANSMISSION RANGE SELECTOR AND LINKAGE (M548A1,M1015A1)					
1	PAOZZ	96906	MS45904-76	WASHER, LOCK UOC:V96,104	2
2	PAOZZ	96906	MS90725-58	SCREW, CAP, HEXAGON H UOC:V96,104	2
3	PAOZZ	96906	MS21083N5	NUT, SELF-LOCKING, HE UOC:V96,104	7
4	PAOZZ	96906	MS90726-34	BOLT, MACHINE UOC:V96,104	1
5	PAOZZ	19207	10942862-1	CONNECTING LINK, RIG UOC:V96,104	1
6	PAOZZ	96906	MS90727-35	BOLT, MACHINE UOC:V96,104	4
7	PAOZZ	19207	11634115	CONNECTING LINK, RIG UOC:V96,104	1
8	PAOZZ	19207	10861604	BEARING, PLAIN, ROD E UOC:V96,104	1
9	PAOZZ	96906	MS35691-13	NUT, PLAIN, HEXAGON UOC:V96,104	1
10	PAOZZ	96906	MS90726-60	SCREW, CAP, HEXAGON H UOC:V96,104	4
11	XDOZZ	19207	10947260	BEARING, ACCELERATOR UOC:V96,104	2
12	PAOZZ	96906	MS21044N6	NUT, SELF-LOCKING, HE UOC:V96,104	4
13	PAOZZ	19207	10949976	SHAFT, STRAIGHT UOC:V96,104	1
14	PAOZZ	19207	11588961	BOOT, VEHICULAR COM UOC:V96,104	1
15	PAOOO	19207	10949637	CONNECTING LINK, RIG UOC:V96,104	1
16	PAOZZ	19207	10861604	BEARING, PLAIN, ROD E UOC:V96,104	1
17	PAOZZ	96906	MS35691-13	NUT, PLAIN, HEXAGON UOC:V96,104	1
18	PAOZZ	96906	MS90726-38	BOLT, MACHINE UOC:V96,104	1
19	PAOZZ	19207	10942826	LEVER, REMOTE CONTR UOC:V96,104	1
20	PAOZZ	96906	MS90726-36	SCREW, CAP, HEXAGON H UOC:V96,104	1
21	PAOZZ	19207	10949633	LEVER, REMOTE CONTRO UOC:V96,104	1
22	PAOZZ	96906	MS35677-46	PIN, GROOVED, HEADLES UOC:V96,104	1

END OF FIGURE

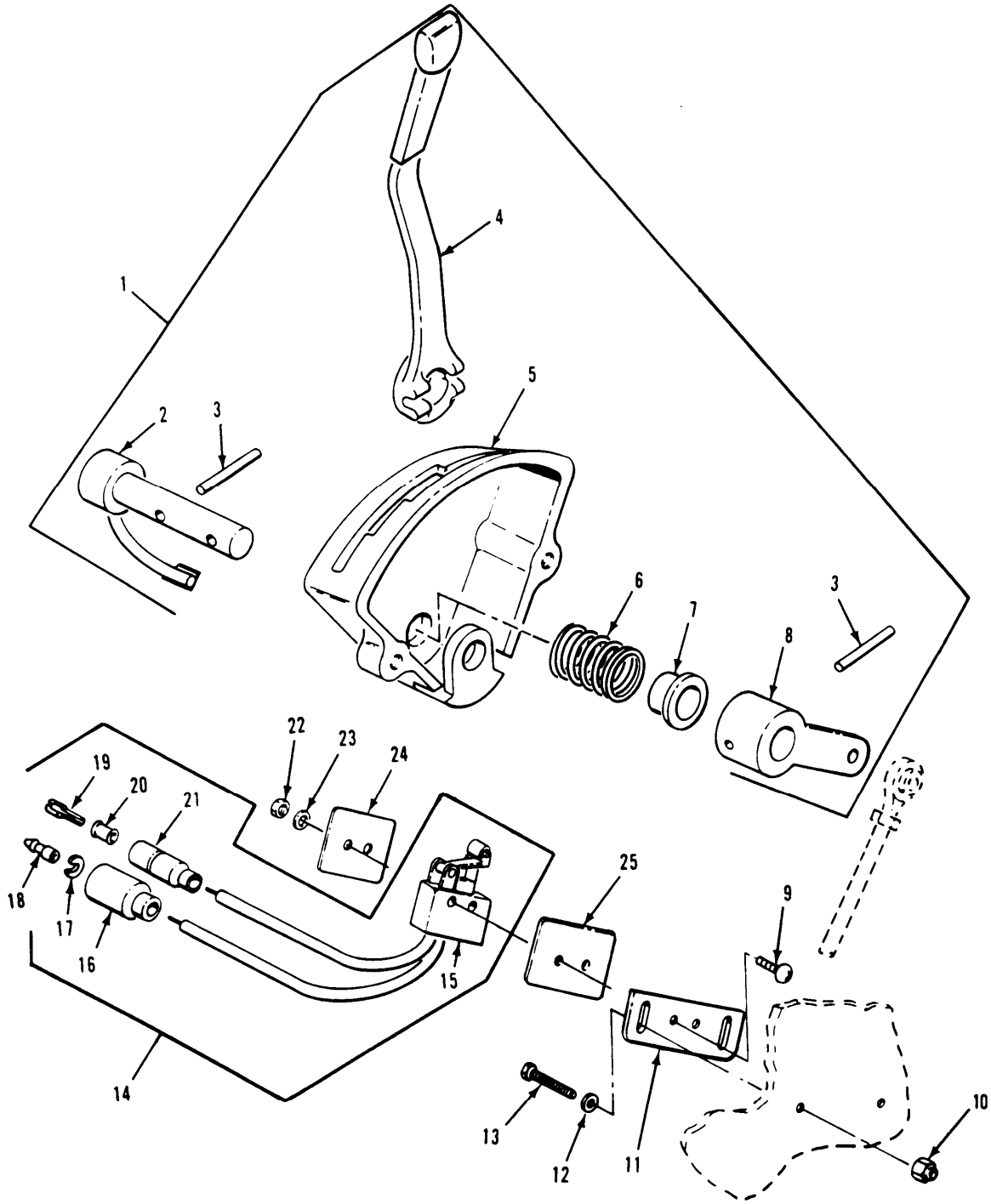

Figure 151. Transmission Rang Selector and Switch  
(M548A1, M1015A1)

## SECTION II

TM9-2350-247-24P

(1) ITEM NO	(2) SMR CODE	(3) CAGEC	(4) PART NUMBER	(5) DESCRIPTION AND USABLE ON CODES(UOC)	(6) QTY
GROUP 0710 TRANSMISSION ASSEMBLY AND ASSOCIATED PARTS CONTINUED FIG. 151 TRANSMISSION RANGE SELECTOR AND SWITCH (M548A1,M1015A1)					
1	PAOOO	19207	10949631	SELECTOR,RANGE,TRAN UOC:V96,104	1
2	PAOZZ	19207	10949632	SHAFT,RANGE SELECTO UOC:V96,104	1
3	PAOZZ	96906	MS16562-65	PIN,SPRING UOC:V96,104	2
4	PAOZZ	19207	10949630	ROD,RANGE SELECTOR UOC:V96,104	1
5	PAOZZ	19207	10949629	DETENT PLATE UOC:V96,104	1
6	PAOZZ	19207	10949635	SPRING,HELICAL,COMP UOC:V96,104	1
7	PAOZZ	19207	10949634	BEARING,SLEEVE UOC:V96,104	1
8	PAOZZ	19207	10949633	LEVER,REMOTE CONTRO UOC:V96,104	1
9	PAOZZ	96906	MS35190-218	SCREW,MACHINE UOC:V96,104	2
10	PAOZZ	96906	MS21044N3	NUT,SELF-LOCKING,HE UOC:V96,104	2
11	PAOZZ	19207	11633749	RETAINER,ELECTRICAL UOC:V96,104	1
12	PAOZZ	96906	MS27183-8	WASHER,FLAT UOC:V96,104	2
13	PAOZZ	96906	MS35207-267	SCREW,MACHINE UOC:V96,104	2
14	PAOOO	19207	11589014	SWITCH,SENSITIVE UOC:V96,104	1
15	PAOZZ	19207	7748750	SWITCH,SENSITIVE UOC:V96,104	1
16	PAOZZ	19207	8724495	SHELL,ELECTRICAL CO UOC:V96,104	1
17	PAOZZ	19207	8724497	WASHER,SLOTTED UOC:V96,104	1
18	PAOZA	96906	MS27148-3	CONTACT,ELECTRICAL UOC:V96,104	1
19	PAOZZ	19207	8338564	TERMINAL ASSEMBLY UOC:V96,104	1
20	PAOZZ	19207	8338562	INSULATOR,BUSHING UOC:V96,104	1
21	PAOZZ	19207	8724494	CABLE NIPPLE,ELECTR UOC:V96,104	1
22	PAOZZ	96906	MS35649-222	NUT,PLAIN,HEXAGON UOC:V96,104	2
23	PAOZZ	96906	MS35333-35	WASHER,LOCK UOC:V96,104	2
24	PAOZZ	19207	10949640	GUARD,SWITCH	REF

## SECTION II

TM9-2350-247-24P

(1) ITEM NO	(2) SMR CODE	(3) CAGEC	(4) PART NUMBER	(5) DESCRIPTION AND USABLE ON CODES(UOC)	(6) QTY
25	PAOZZ	19207	11660738	UOC:V96,104 SPACER,PLATE UOC:V96,104	1

END OF FIGURE





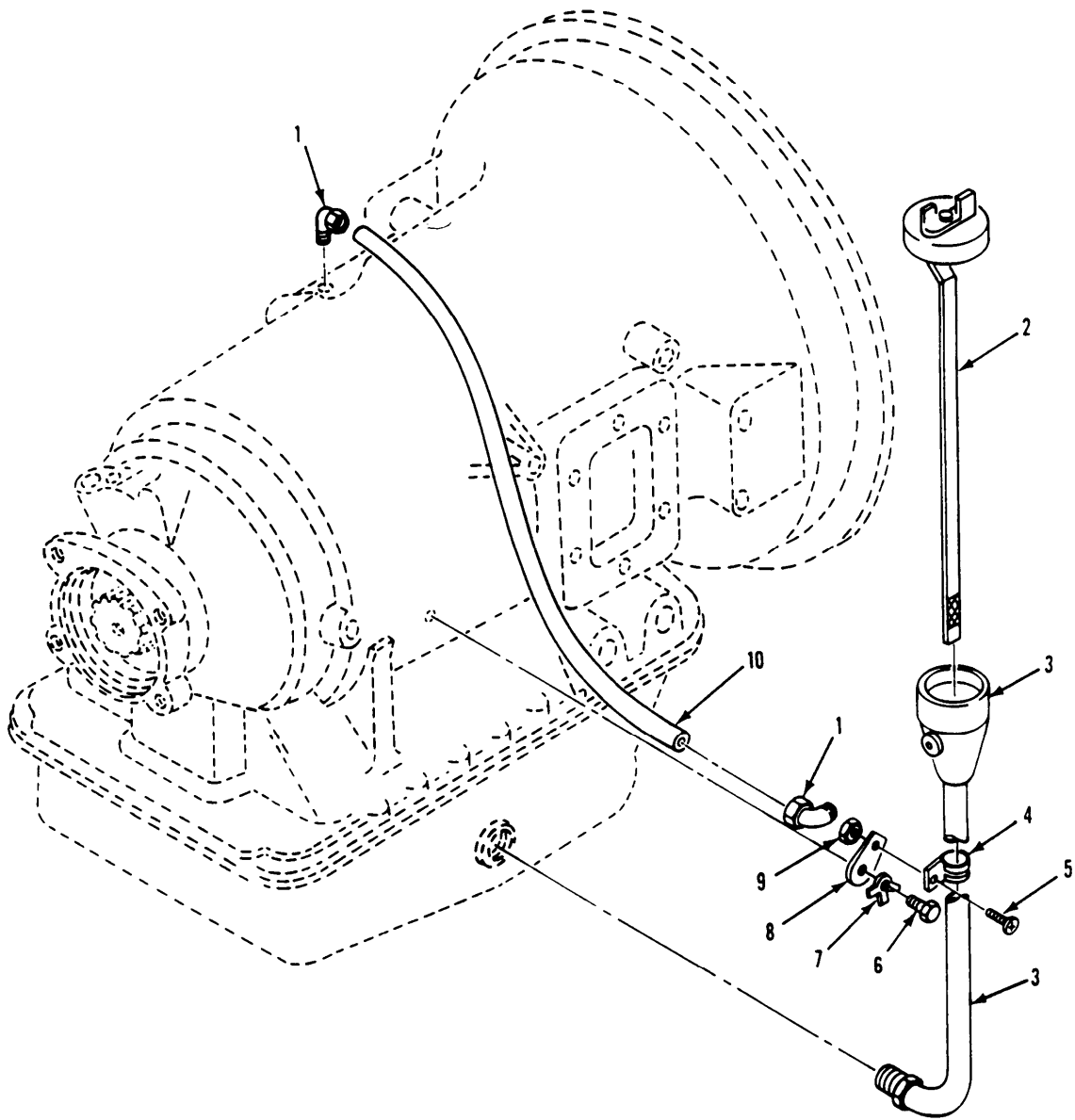

Figure 152. Transmission Oil Filler Neck  
(M548A1, M1015A1)

## SECTION II

TM9-2350-247-24P

(1) ITEM NO	(2) SMR CODE	(3) CAGEC	(4) PART NUMBER	(5) DESCRIPTION AND USABLE ON CODES(UOC)	(6) QTY
GROUP 0710 TRANSMISSION ASSEMBLY AND ASSOCIATED PARTS CONTINUED FIG. 152 TRANSMISSION OIL FILLER NECK (M548A1,M1015A1)					
1	PAOZZ	96906	MS51815-3	ELBOW, PIPE TO TUBE UOC:V96,104	2
2	PAOZZ	19207	10949606	GAGE ROD-CAP, LIQUID UOC:V96,104	1
3	PAOZZ	19207	10949757	FILLER NECK UOC:V96,104	1
4	PAOZZ	96906	MS21919WDG12	CLAMP, LOOP UOC:V96,104	1
5	PAOZZ	96906	MS35206-264	SCREW, MACHINE UOC:V96,104	1
6	PAOZZ	96906	MS90725-58	SCREW, CAP, HEXAGON H UOC:V96,104	1
7	PAOZZ	19207	10863380	WASHER, KEY UOC:V96,104	1
8	PAOZZ	19207	10949759	BRACKET, OIL FILLTER UOC:V96,104	1
9	PAOZZ	88044	AN365-1024A	NUT, SELF-LOCKING, HE UOC:V96,104	1
10	MMOOZZ	83616	10861277	TUBING, NONMETALLIC MAKE FROM TUBING, P/N 10861277 UOC:V96,104	1

END OF FIGURE

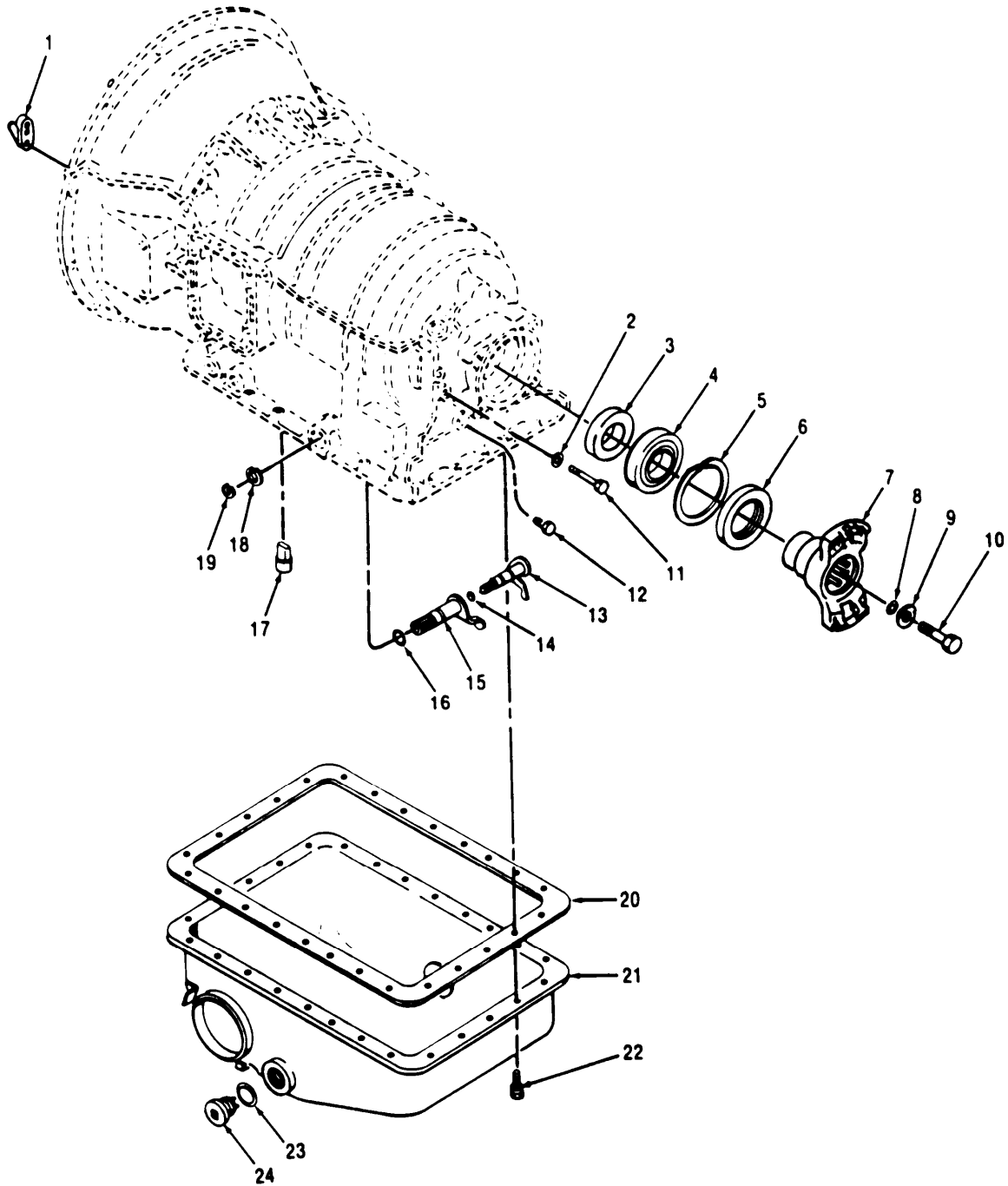

Figure 153. Oil Pan and Output Flange  
(M548A1, M1015A1)

## SECTION II

TM9-2350-247-24P

(1) ITEM NO	(2) SMR CODE	(3) CAGEC	(4) PART NUMBER	(5) DESCRIPTION AND USABLE ON CODES(UOC)	(6) QTY
				GROUP 0710 TRANSMISSION ASSEMBLY AND ASSOCIATED PARTS CONTINUED FIG. 153 OIL PAN AND OUTPUT FLANGE (M548A1,M1015A1)	
23	PAOZZ	96906	MS35769-21	GASKET	1
24	PAOZZ	19207	7376357	PLUG,MACHINE THREAD	1

END OF FIGURE

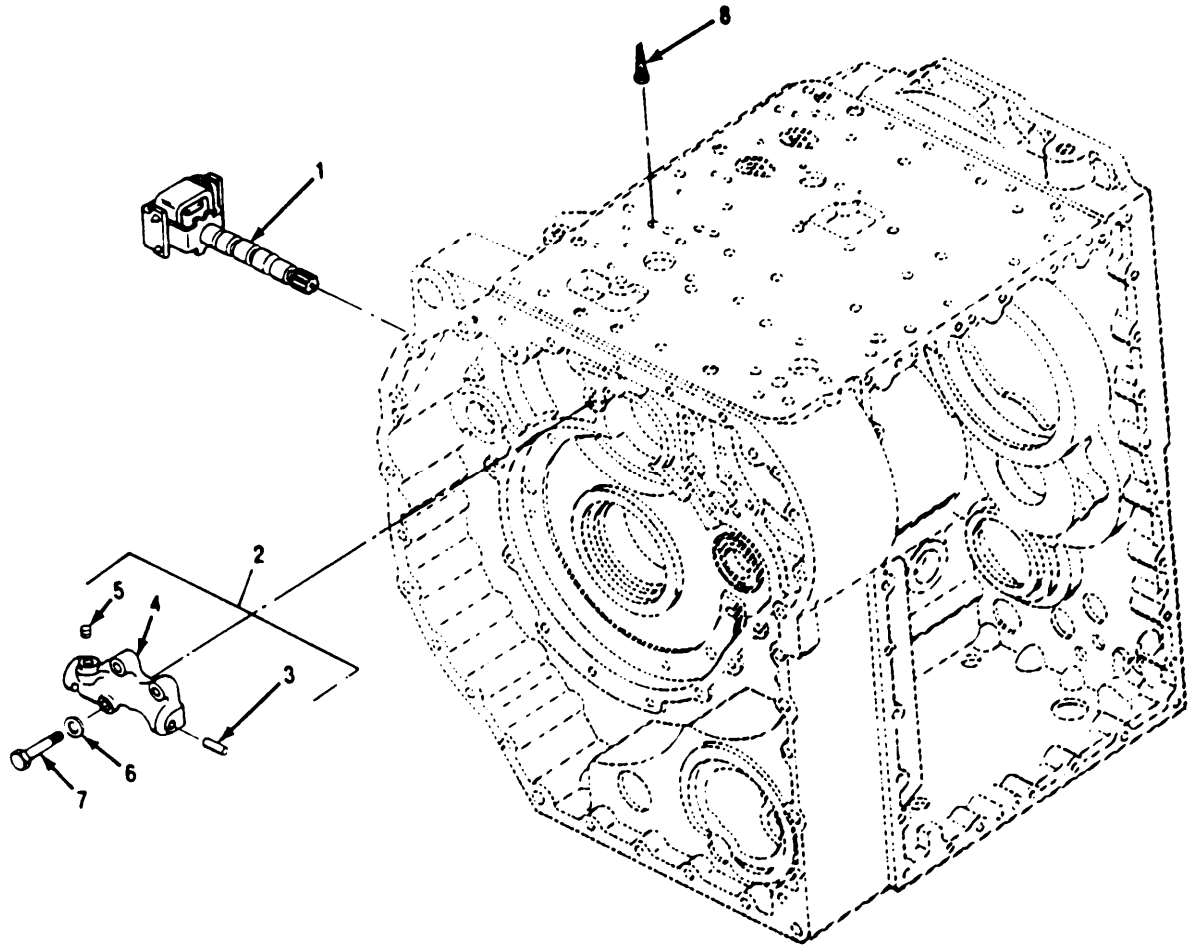

Figure 154 Governor and Governor Body  
(M548A3)

## SECTION II

TM9-2350-247-24P

(1) ITEM NO	(2) SMR CODE	(3) CAGEC	(4) PART NUMBER	(5) DESCRIPTION AND USABLE ON CODES(UOC)	(6) QTY
				GROUP 0714 SERVO UNIT FIG. 154 GOVERNOR AND GOVERNOR BODY (M548A3)	
1	PAOZZ	73342	23017861	GOVERNOR ASSEMBLY,T	1

END OF FIGURE

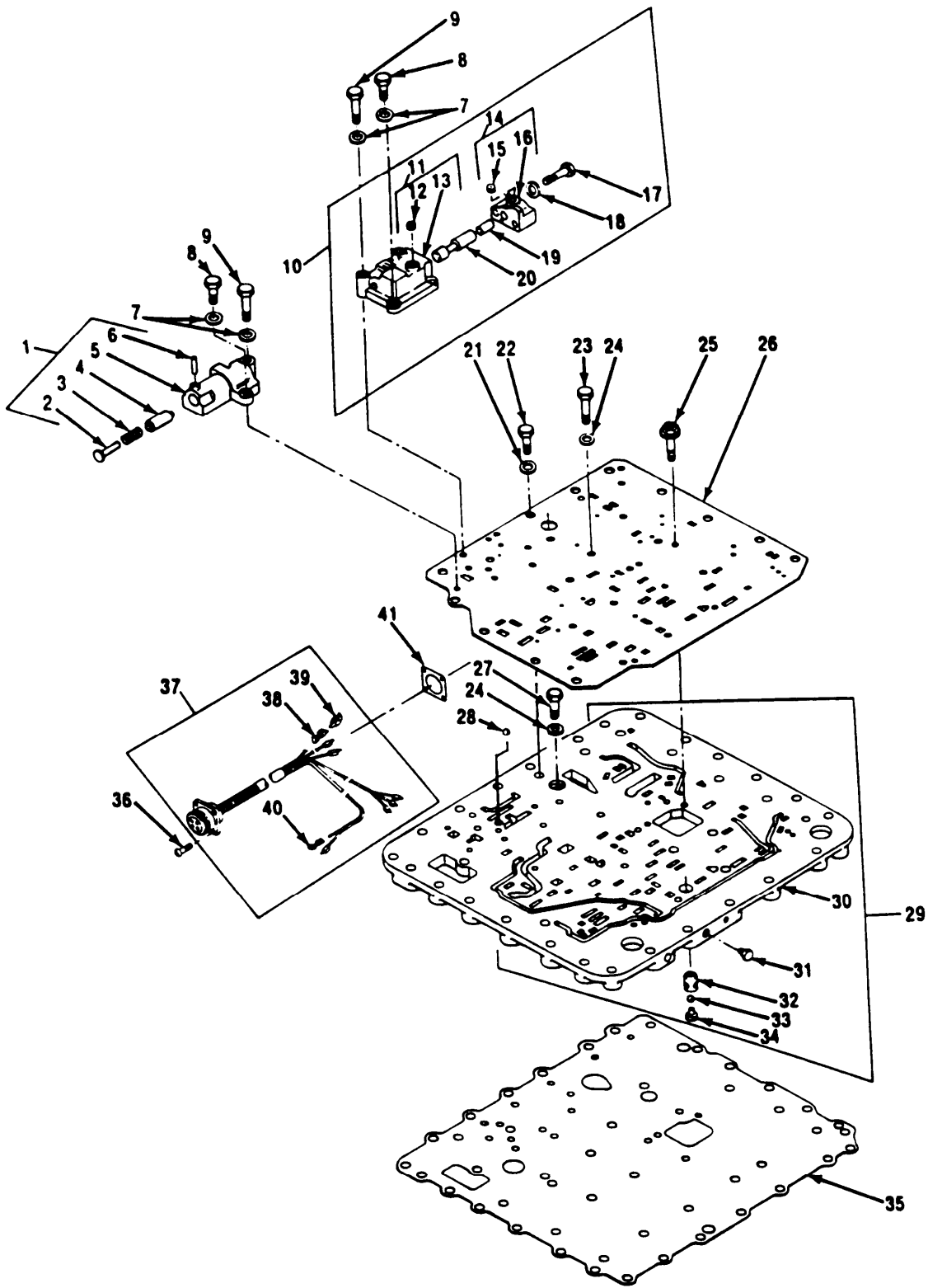

Figure 155. G2 Backup, Priority Valve and oil Transfer Plate (M548A3)

## SECTION II

TM9-2350-247-24P

(1) ITEM NO	(2) SMR CODE	(3) CAGEC	(4) PART NUMBER	(5) DESCRIPTION AND USABLE ON CODES(UOC)	(6) QTY
-------------------	--------------------	--------------	-----------------------	---	------------

GROUP 0714 SERVO UNIT CONTINUED  
FIG. 155 G2 BACKUP,PRIORITY VALVE  
AND OIL TRANSFER PLATE  
(M548A3)

31	PAOZZ	73342	23018206	PLUG,PIPE	4
----	-------	-------	----------	-----------	---

END OF FIGURE



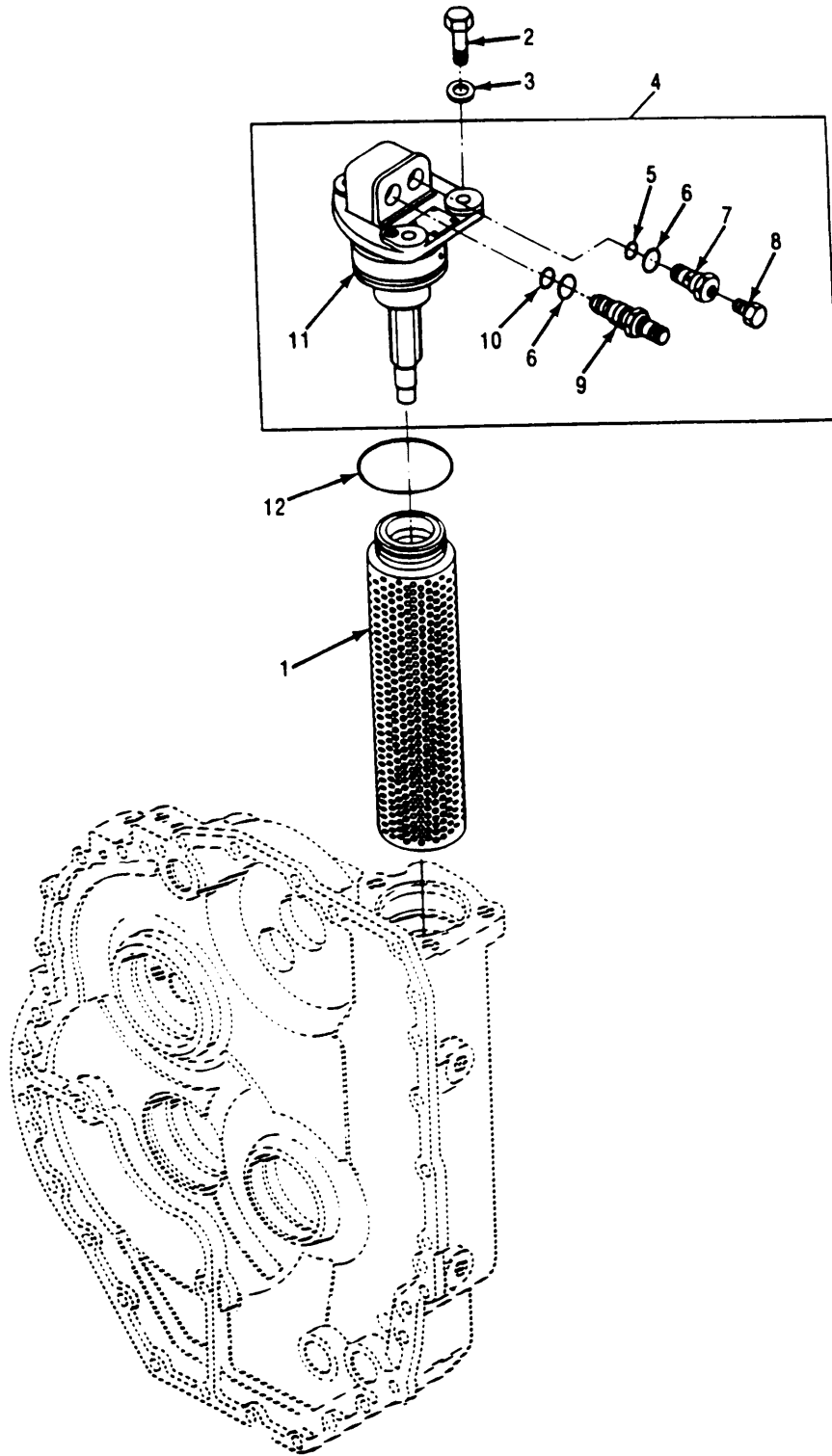

Figure 156. Filter Cover Assembly and Filter Element (M548A3)

## SECTION II

TM9-2350-247-24P

(1) ITEM NO	(2) SMR CODE	(3) CAGEC	(4) PART NUMBER	(5) DESCRIPTION AND USABLE ON CODES(UOC)	(6) QTY
GROUP 0721 COOLERS,PUMPS,MOTORS					
FIG. 156 FILTER COVER ASSEMBLY AND					
FILTER ELEMENT					
(M548A3)					
1	KFOZZ	73342	23017868	ELEMENT ASSY,FILTER PART OF KIT P/N 5703232	1
2	PAOZZ	24617	9409082	BOLT,SELF-LOCKING	3
3	PAOZZ	78229	H-117-C	WASHER,FLAT	3
4	PAOOO	73342	23045145	COVER ASSEMBLY,FILT	1
5	PAOZZ	73342	6836134	PACKING,PREFORMED	1
6	PAOZZ	73342	6882689	PACKING,PREFORMED	2
7	PAOZZ	73342	23046415	BOLT,FLUID PASSAGE	1
8	PAOZZ	73342	23018206	PLUG,PIPE	1
9	PAOZZ	98087	1500PT129	SWITCH,PRESSURE-THE	1
10	PAOZZ	81349	M83248/1-016	PACKING,PREFORMED	1
11	PAOFD	73342	23017875	HEAD,FLUID FILTER	1
12	KFOZZ	73342	23018260	PACKING,PREFORMED PART OF KIT P/N 5703232	2

END OF FIGURE

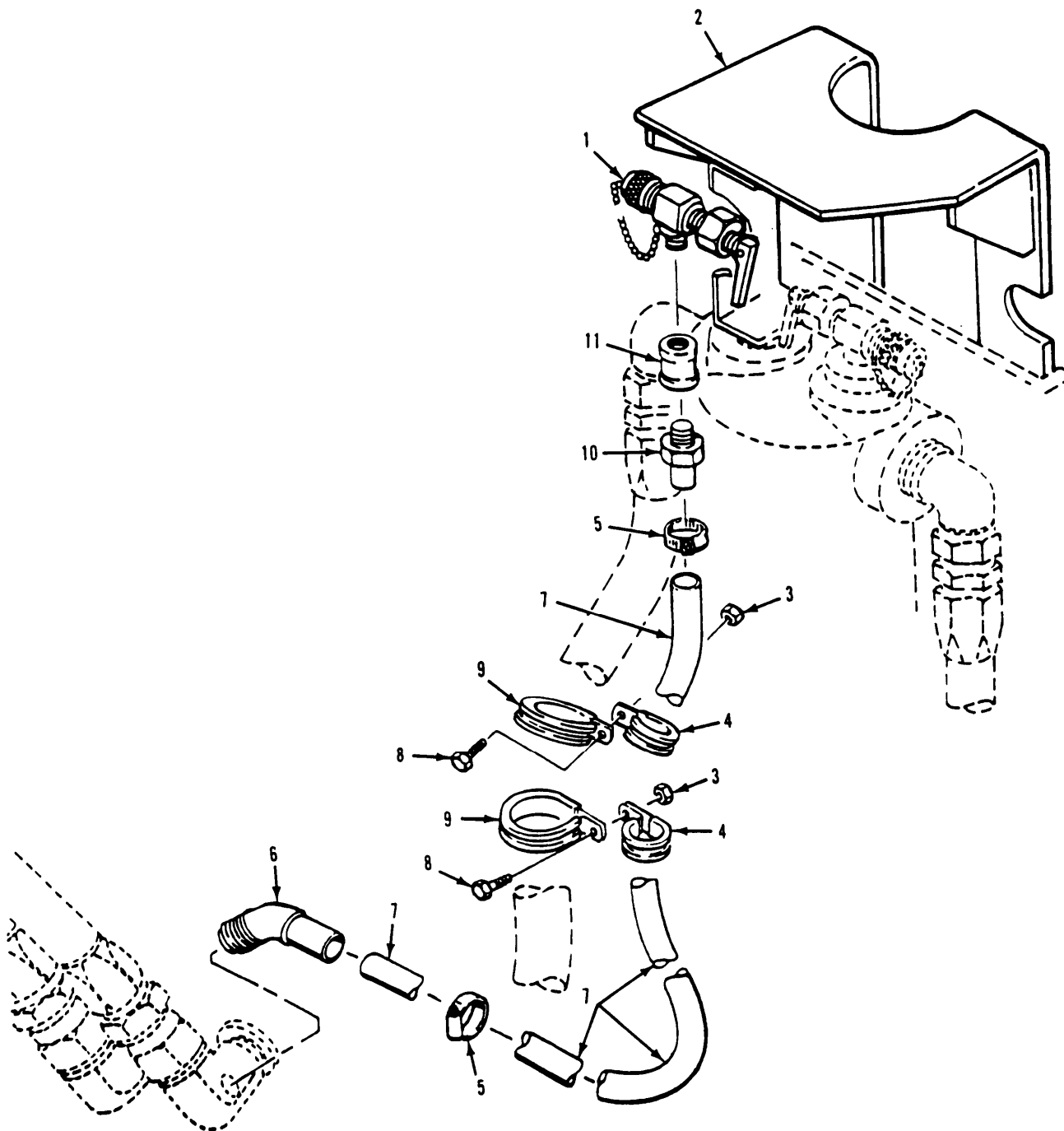

Figure 157. Transmission Oil Valve and Attaching Parts (M548A1), M1015A1)

## SECTION II

TM9-2350-247-24P

(1) ITEM NO	(2) SMR CODE	(3) CAGEC	(4) PART NUMBER	(5) DESCRIPTION AND USABLE ON CODES(UOC)	(6) QTY
GROUP 0721 COOLERS,PUMPS,MOTORS CONTINUED FIG. 157 TRANSMISSION OIL VALVE AND ATTACHING PARTS (M548A1,M1015A1)					
1	PAOZZ	19207	11669424	COCK,DRAIN UOC:V96,104	1
2	PAOZZ	19207	12358711	BRACKET,OIL SAMPLER UOC:V96,104	1
3	PAOZZ	96906	MS21044N3	NUT,SELF-LOCKING,HE UOC:V96,104	2
4	PAOZZ	96906	MS21919WDG19	CLAMP,LOOP UOC:V96,104	2
5	PAOZZ	19207	12309253	CLAMP,HOSE UOC:V96,104	2
6	PAOZZ	88044	AN844-4	ELBOW,PIPE TO HOSE UOC:V96,104	1
7	MOOZZ	19207	10949692-1	HOSE,METALLIC MAKE FROM HOSE, P/ N 483666 UOC:V96,104	1
8	PAOZZ	96906	MS35207-264	SCREW,MACHINE UOC:V96,104	2
9	PAOZZ	96906	MS21919WDG8	CLAMP,LOOP UOC:V96,104	2
10	PAOZZ	88044	AN840-4D	ADAPTER,STRAIGHT,P1 UOC:V96,104	1
11	PAOZZ	96906	MS39233-1	COUPLING,PIPE UOC:V96,104	1
END OF FIGURE					

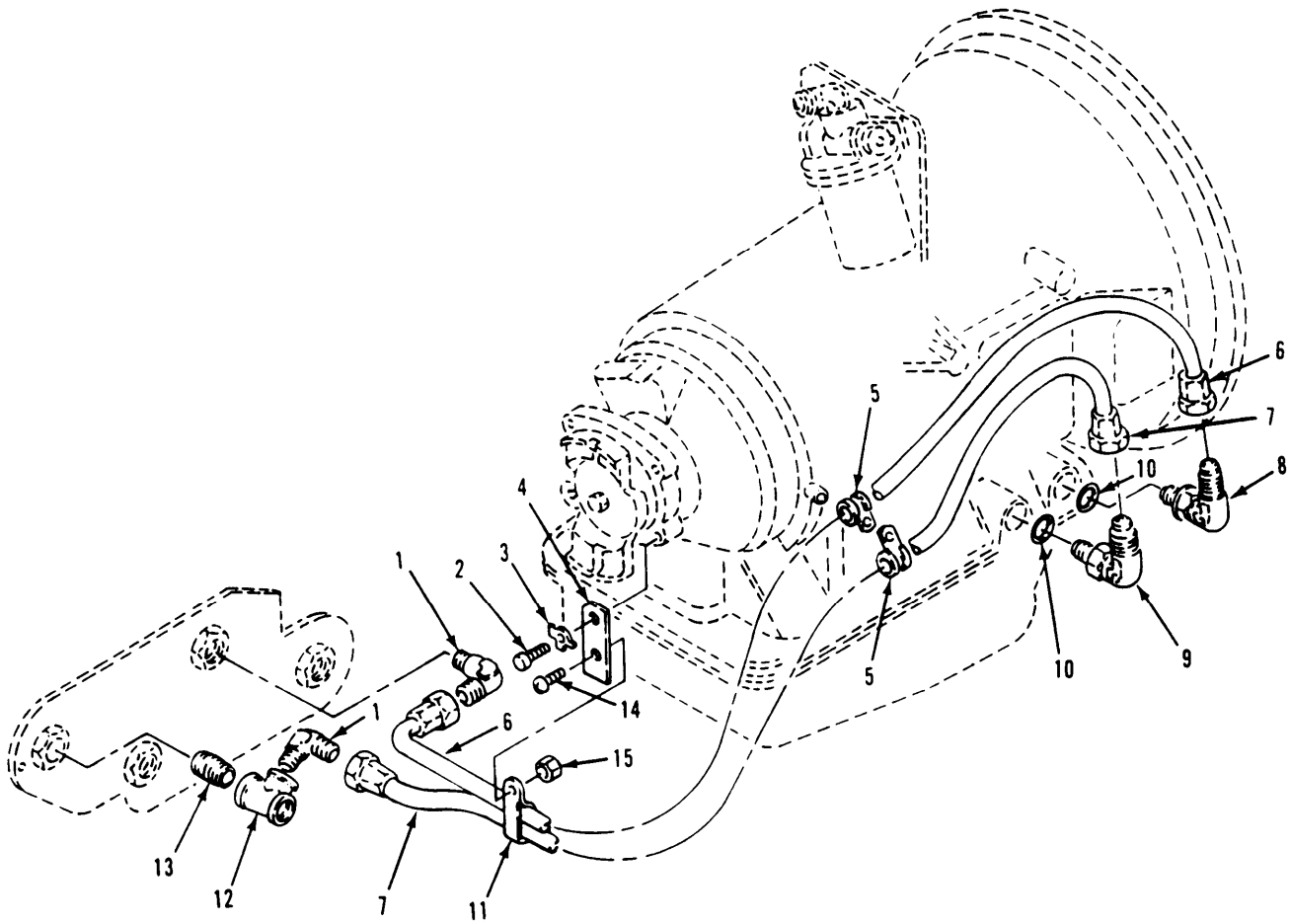

Figure 158. Transmission Oil Cooler Hoses and Fittings  
(M548A1, M1015A1)

## SECTION II

TM9-2350-247-24P

(1) ITEM NO	(2) SMR CODE	(3) CAGEC	(4) PART NUMBER	(5) DESCRIPTION AND USABLE ON CODES(UOC)	(6) QTY
GROUP 0721 COOLERS,PUMPS,MOTORS CONTINUED FIG. 158 TRANSMISSION OIL COOLER HOSES AND FITTINGS (M548A1,M1015A1)					
1	PAOZZ	96906	MS51504A12	ELBOW,PIPE TO TUBE UOC:V96,104	2
2	PAOZZ	80204	B1821BH050C075N	SCREW,CAP,HEXAGON H UOC:V96,104	1
3	PAOZZ	19207	8340107	WASHER,KEY UOC:V96,104	1
4	PAOZZ	19207	10943277	PLATE,MOUNTING UOC:V96,104	1
5	PAOZZ	96906	MS21333-128	CLAMP,LOOP UOC:V96,104	2
6	PAOZZ	96906	MS52103A120360R	HOSE ASSEMBLY,NONME UOC:V96,104	1
7	PAOZZ	96906	MS52103A120270R	HOSE ASSEMBLY,NONME UOC:V96,104	1
8	PAOZZ	19207	12313096	ELBOW,TUBE TO BOSS UOC:V96,104	1
9	PAOZZ	98441	12C50XD	ELBOW,TUBE TO BOSS UOC:V96,104	REF
10	PAOZZ	96906	MS29512-12	PACKING,PREFORMED UOC:V96,104	2
11	PAOZZ	96906	MS21334-34	CLAMP,LOOP UOC:V96,104	1
12	PAOZZ	19207	11633162-1	TEE,PIPE UOC:V96,104	1
13	PAOZZ	19207	10918172-1	NIPPLE,PIPE UOC:V96,104	1
14	PAOZZ	96906	MS35207-264	SCREW,MACHINE UOC:V96,104	1
15	PAOZZ	96906	MS21044N3	NUT,SELF-LOCKING,HE UOC:V96,104	1

END OF FIGURE

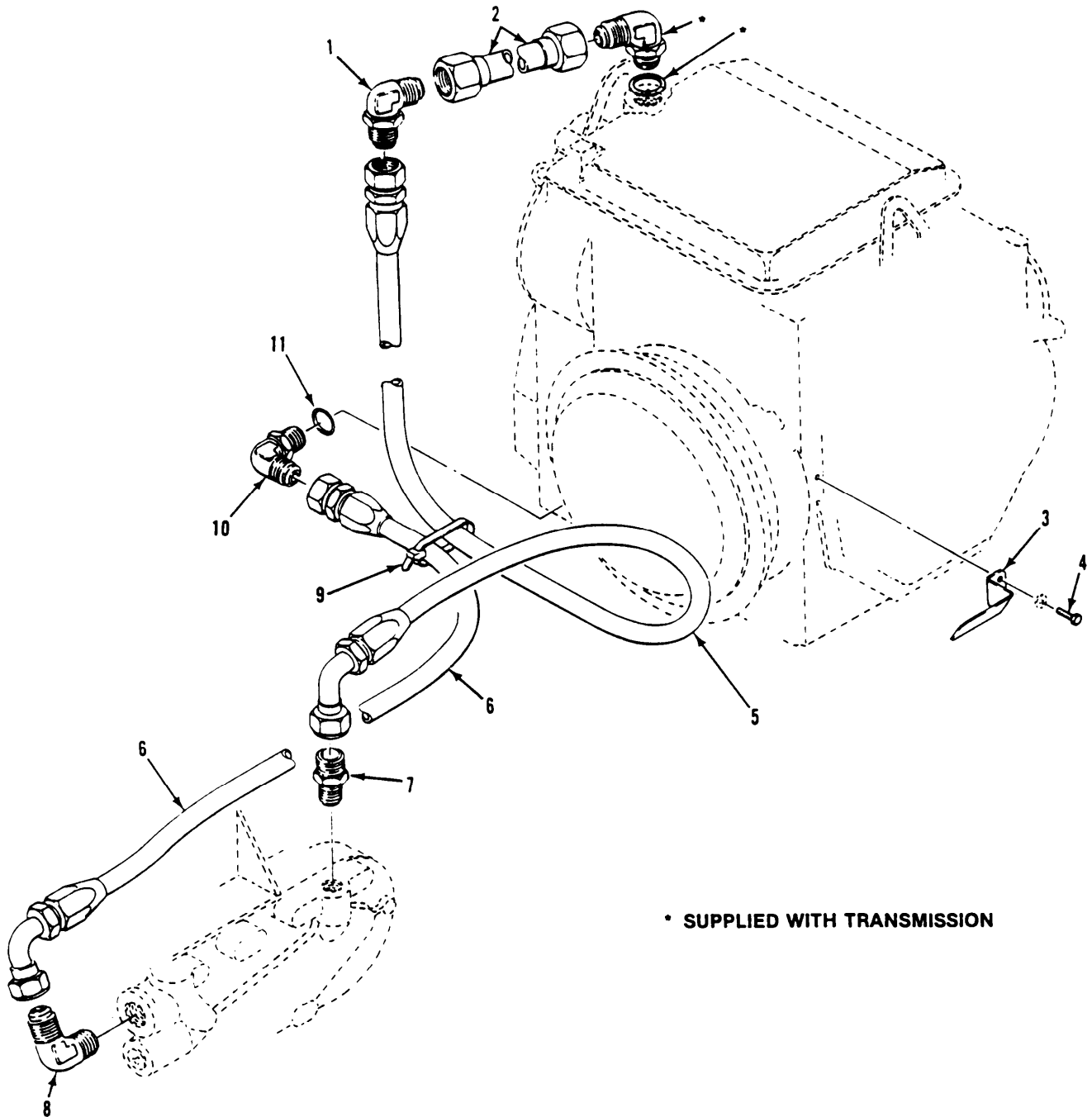

Figure 159. transmission Oil Cooler Lines and Fittings (M548A3)

## SECTION II

TM9-2350-247-24P

(1) ITEM NO	(2) SMR CODE	(3) CAGEC	(4) PART NUMBER	(5) DESCRIPTION AND USABLE ON CODES(UOC)	(6) QTY
GROUP 0721 COOLERS,PUMPS,MOTORS CONTINUED FIG. 159 TRANSMISSION OIL COOLER LINES AND FITTINGS (M548A3)					
1	PAOZZ	96906	MS51505A20	ELBOW,TUBE UOC:AP4	1
2	PAOZZ	19207	12313416	TUBE ASSEMBLY,METAL UOC:AP4	1
3	PAOZZ	19207	12313404	BRACKET,DOUBLE ANGL UOC:AP4	1
4	PAOZZ	96906	MS35764-1297	BOLT,SELF-LOCKING UOC:AP4	2
5	PAOZZ	19207	12313466-1	HOSE ASSEMBLY,NONME UOC:AP4	1
6	PAOZZ	19207	12313466-2	HOSE ASSEMBLY,NONME UOC:AP4	1
7	PAOZZ	19207	12314050-1	ADAPTER,STRAIGHT,P1 UOC:AP4	1
8	PAOZZ	19207	12314051-1	ELBOW,PIPE TO TUBE UOC:AP4	1
9	PAOZZ	96906	MS3367-6-9	STRAP,TIEDOWN,ELECT UOC:AP4	2
10	PAOZZ	96906	MS51527A20	ELBOW,TUBE TO BOSS UOC:AP4	1
11	PAOZZ	96906	MS28778-20	PACKING,PREFORMED UOC:AP4	1

END OF FIGURE



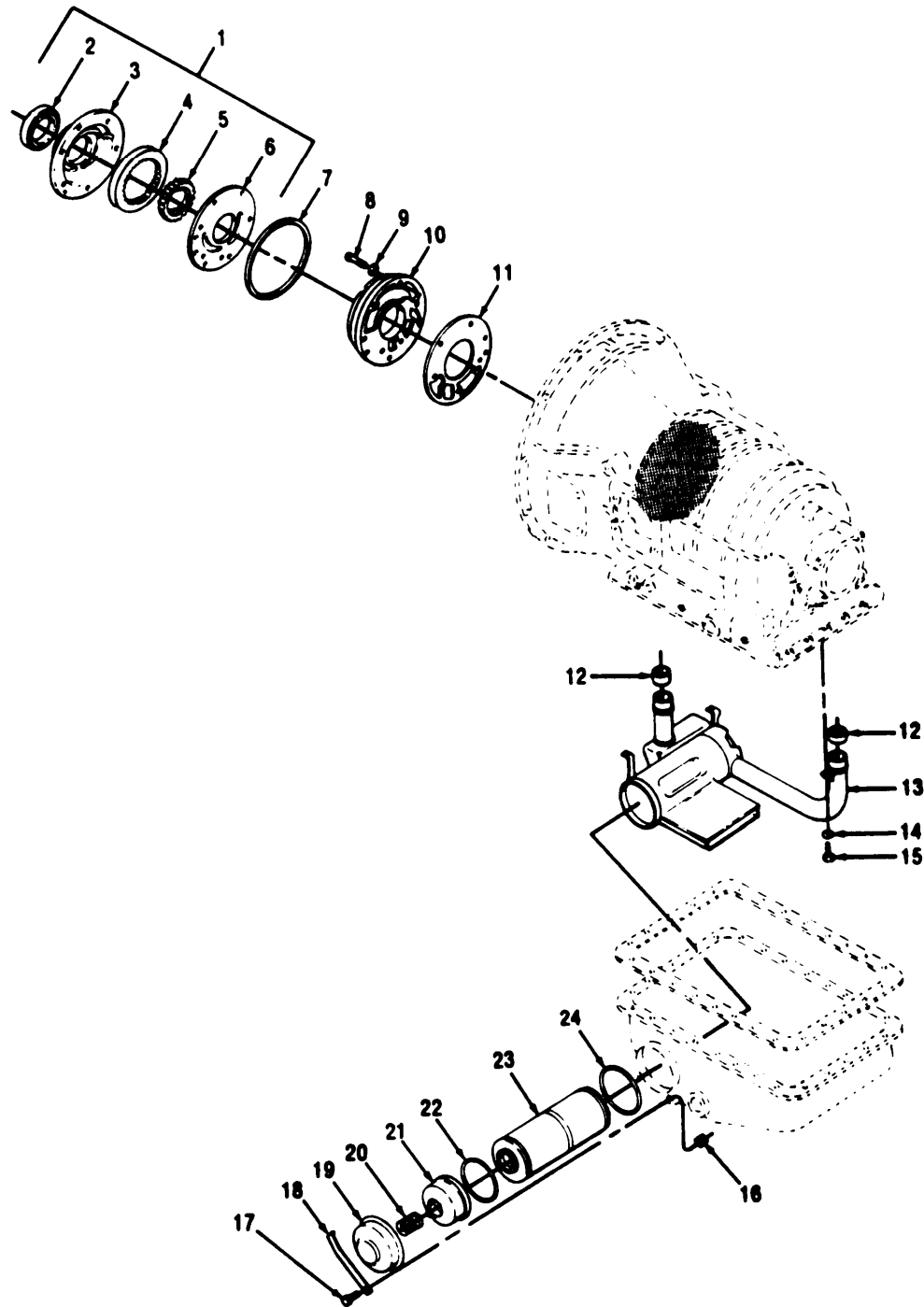

Figure 160. Oil Pumps and Filter  
(M648A1, M1015A1)

## SECTION II

TM9-2350-247-24P

(1) ITEM NO	(2) SMR CODE	(3) CAGEC	(4) PART NUMBER	(5) DESCRIPTION AND USABLE ON CODES(UOC)	(6) QTY
GROUP 0721 COOLERS,PUMPS,MOTORS					
CONTINUED					
FIG. 160 OIL PUMPS AND FILTER					
(M548A1,M1015A1)					
16	XBOZZ	96906	MS35960-524	NUT,PLAIN	1
17	PAOZZ	80204	B1821BH031F113N	BOLT,MACHINE	1
18	PAOZZ	73342	6772372	STRAP	1
19	PAOZZ	19207	10910274	COVER,FLUID FILTER	1
20	PAOZZ	19207	7374577	SPRING,HELICAL,COMP	1
21	PAOZZ	19207	10910275	COVER,FLUID FILTER	1
22	KFOZZ	73342	6772423	PACKING,PREFORMED PART OF KIT P/N C-1670	1
23	KFOZZ	40040	5574991	ELEMENT ASSY FILTER PART OF KIT P/N C-1670	1
24	KFOZZ	73342	6772373	PACKING,PREFORMED PART OF KIT P/N C-1670	1
END OF FIGURE					

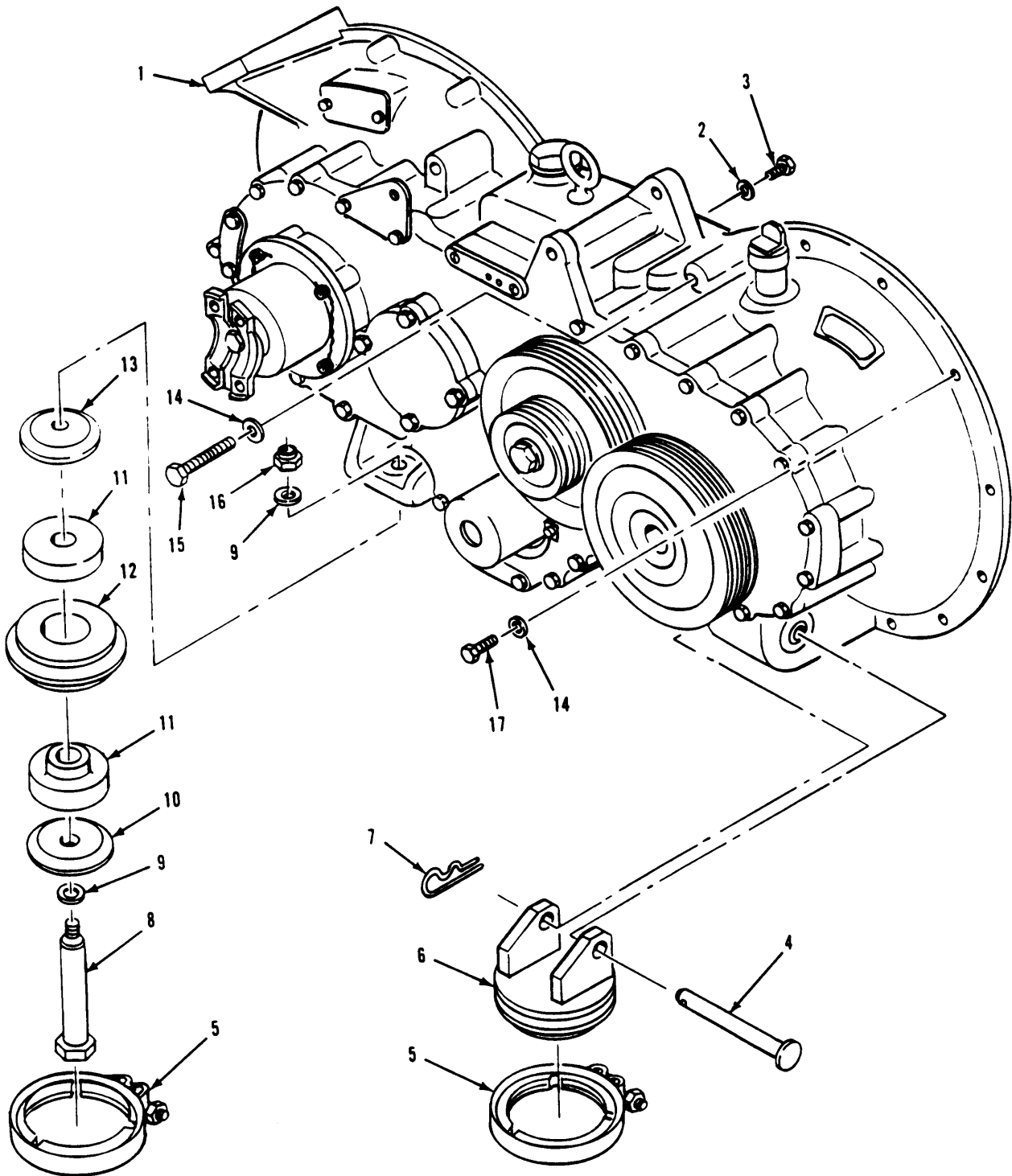

Figure 161. Transfer Gearcase and Mounting Parts (M548A1, M1015A1)

## SECTION II

TM9-2350-247-24P

(1) ITEM NO	(2) SMR CODE	(3) CAGEC	(4) PART NUMBER	(5) DESCRIPTION AND USABLE ON CODES(UOC)	(6) QTY
				GROUP 08 TRANSFER AND FINAL DRIVE ASSEMBLIES GROUP 0801 POWER TRANSFER AND FINAL DRIVE ASSEMBLIES FIG. 161 TRANSFER GEARCASE AND MOUNTING PARTS (M548A1,M1015A1)	
1	PAFHH	19207	12323520	TRANSFER TRANSMISSI SEE TM9-2520- 238-34P FOR COMPONENT PARTS SEE FIG. 162 UOC:104	1
1	PAFHH	19207	12323520-1	TRANSFER TRANSMISSI SEE TM9-2520- 238-34P FOR COMPONENT PARTS SEE FIG. 162 UOC:104	1
1	PAFHH	19207	12253385	TRANSFER TRANSMISSI SEE FIG 162 UOC:V96,104	1
1	PAFHH	19207	12253385-1	TRANSFER TRANSMISSI SEE FIG 162 UOC:V96	1
2	PAFZZ	19207	10863380	WASHER,KEY UOC:V96,104	1
3	PAFZZ	80204	B1821BH038C400N	SCREW,CAP,HEXAGON H UOC:V96,104	1
4	PAOZZ	19207	12268686	PIN,STRAIGHT,HEADED UOC:V96,104	1
5	PAOZZ	96906	MS27114-18R	COUPLING,CLAMP,GROO UOC:V96,104	2
6	PAOZZ	19207	10949528	ADAPTER,RESILIENT M UOC:V96,104	1
7	PAOZZ	19207	7752865	PIN,LOCK UOC:V96,104	1
8	PAOZZ	96906	MS90727-177	SCREW,CAP,HEXAGON H UOC:V96,104	1
9	PAOZZ	96906	MS27183-21	WASHER,FLAT UOC:V96,104	2
10	PAOZZ	19207	10861316-1	WASHER,CONVEX UOC:V96,104	1
11	PAOZZ	19207	10863416-1	MOUNT,RESILIENT UOC:V96,104	2
12	PAOZZ	19207	10866270	MOUNT,ENGINE UOC:V96,104	1
13	PAOZZ	19207	10932812	WASHER,FLAT UOC:V96,104	1
14	PAFZZ	19200	10910174-3	WASHER,FLAT UOC:V96,104	10
15	PAFZZ	80204	B1821BH038C300N	SCREW,CAP,HEXAGON H UOC:V96,104	1
16	PAOZZ	96906	MS51922-53	NUT,SELF-LOCKING,HE UOC:V96,104	1
17	PAFZZ	80204	B1821BH038C125N	SCREW,CAP,HEXAGON H UOC:V96,104	9

END OF FIGURE

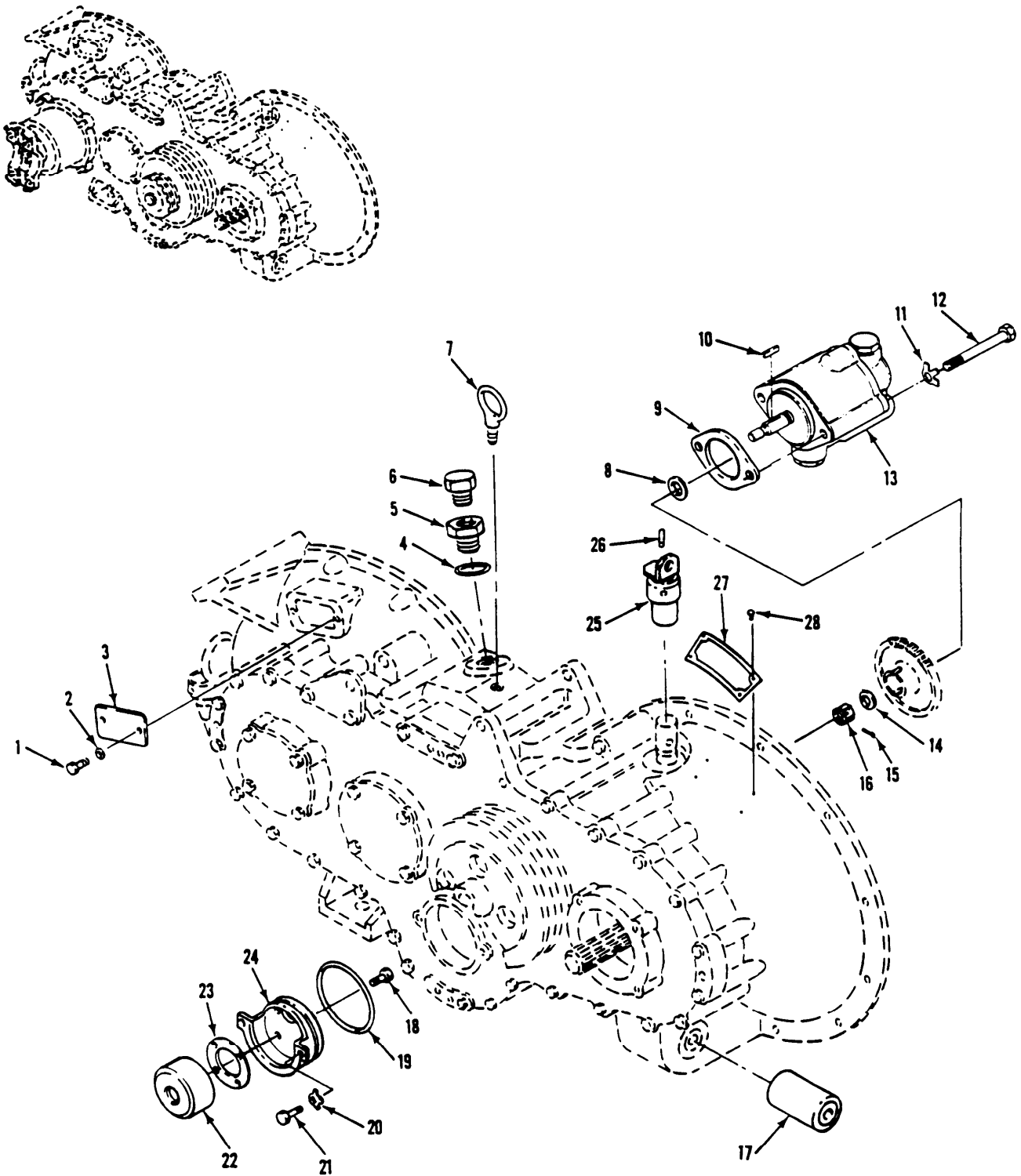

Figure 162. Transfer Gearcase  
(M548A1, M1015A1)

## SECTION II

TM9-2350-247-24P

(1) ITEM NO	(2) SMR CODE	(3) CAGEC	(4) PART NUMBER	(5) DESCRIPTION AND USABLE ON CODES(UOC)	(6) QTY
GROUP 0801 POWER TRANSFER AND FINAL DRIVE ASSEMBLIES CONTINUED FIG. 162 TRANSFER GEARCASE (M548A1,M1015A1)					
1	PAOZZ	96906	MS90725-3	SCREW,CAP,HEXAGON H UOC:V96,104	2
2	PAOZZ	96906	MS35333-40	WASHER,LOCK UOC:V96,104	2
3	PAOZZ	19207	10861617	COVER,ACCESS UOC:V96,104	1
4	PAOZZ	96906	MS28778-12	PACKING,PREFORMED PART OF KIT P/N 5703817 UOC:V96,104	1
5	PAOZZ	19207	12253377	ADAPTER,STRAIGHT,P1 UOC:V96,104	1
6	PAOZZ	19207	8743086	BREATHER UOC:V96,104	1
7	PAOZZ	19207	10861669	BOLT,EYE	1
8	PAOZZ	43952	D716	RING,RETAINING PART OF KIT P/N 5703817 UOC:V96,104	1
9	PAOZZ	19207	10861592	GASKET PART OF KIT P/N 5703817 UOC:V96,104	1
10	PAOZZ	96906	MS20066-184	KEY,MACHINE UOC:V96,104	1
11	PAOZZ	19207	10861663	WASHER,KEY PART OF KIT P/N 5703817 UOC:V96,104	2
12	PAOZZ	80204	B1821BH044C450N	SCREW,CAP,HEXAGON H UOC:V96,104	2
13	PAOZZ	19207	12253184	PUMP,ROTARY UOC:V96,104	1
14	PAOZZ	96906	MS27183-18	WASHER,FLAT UOC:V96,104	2
15	PAOZZ	96906	MS24665-155	PIN,COTTER UOC:V96,104	1
16	PAOZZ	96906	MS35692-37	NUT,PLAIN,SLOTTED,H UOC:V96,104	1
17	PAOZZ	19207	10861202	MOUNT,RESILIENT UOC:V96,104	1
18	PAOZZ	96906	MS35265-65	SCREW,MACHINE UOC:V96,104	4
19	PAOZZ	88044	AN6230-18	PACKING,PREFORMED PART OF KIT P/N 5703817 UOC:V96,104	1
20	PAOZZ	19207	8756978	WASHER,KEY PART OF KIT P/N 5703817 UOC:V96,104	2
21	PAOZZ	96906	MS90725-33	BOLT,MACHINE UOC:V96,104	2
22	PAOZZ	19207	12253381	SPACER,SLEEVE UOC:V96,104	1

## SECTION II

TM9-2350-247-24P

(1) ITEM NO	(2) SMR CODE	(3) CAGEC	(4) PART NUMBER	(5) DESCRIPTION AND USABLE ON CODES(UC)	(6) QTY
23	PAOZZ	19207	12253379	GASKET PART OF KIT P/N 5703817 UOC:V96,104	1
24	PAOZZ	19207	10932936	BRACKET UOC:V96,104	1
25	PAOZZ	19207	10949709	COUPLING,ACTUATING UOC:V96,104	1
26	PAOZZ	19207	10886333	PIN,GROOVED,HEADLES UOC:V96,104	1
27	PAOZZ	19207	8756610	PLATE,IDENTIFICATIO UOC:V96,104	1
28	PAOZZ	96906	MS21318-1	SCREW,DRIVE UOC:V96,104	4

END OF FIGURE





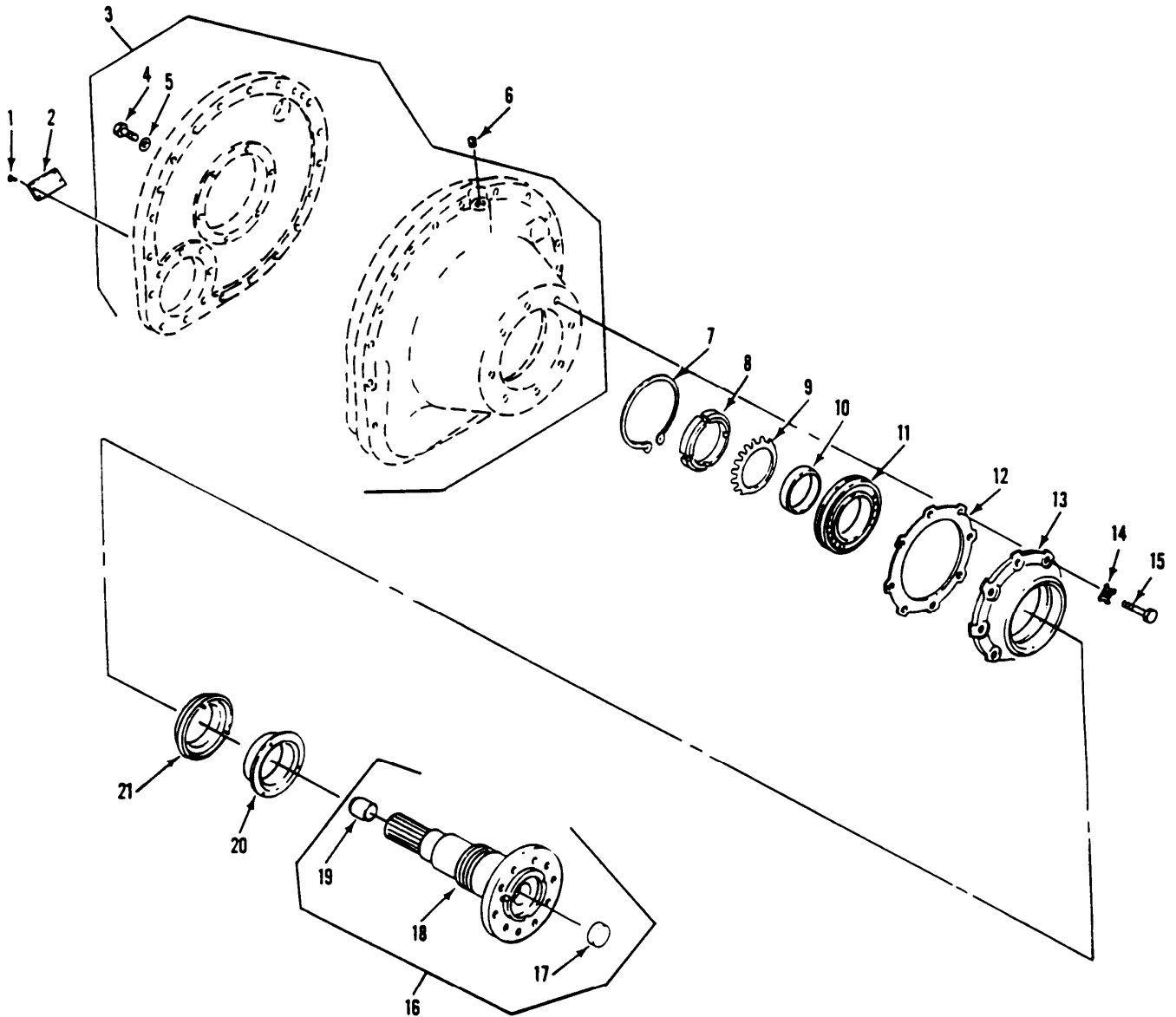

Figure 163. Final Drive Assembly

## SECTION II

TM9-2350-247-24P

(1) ITEM NO	(2) SMR CODE	(3) CAGEC	(4) PART NUMBER	(5) DESCRIPTION AND USABLE ON CODES(UOC)	(6) QTY
				GROUP 0801 POWER TRANSFER AND FINAL DRIVE ASSEMBLIES CONTINUED FIG. 163 FINAL DRIVE ASSEMBLY	
1	PAOZZ	96906	MS21318-1	SCREW,DRIVE	4
2	PAOZZ	19207	8756610	PLATE,IDENTIFICATIO	1
6	PAOZZ	96906	MS27769-5	PLUG,PIPE	2

END OF FIGURE

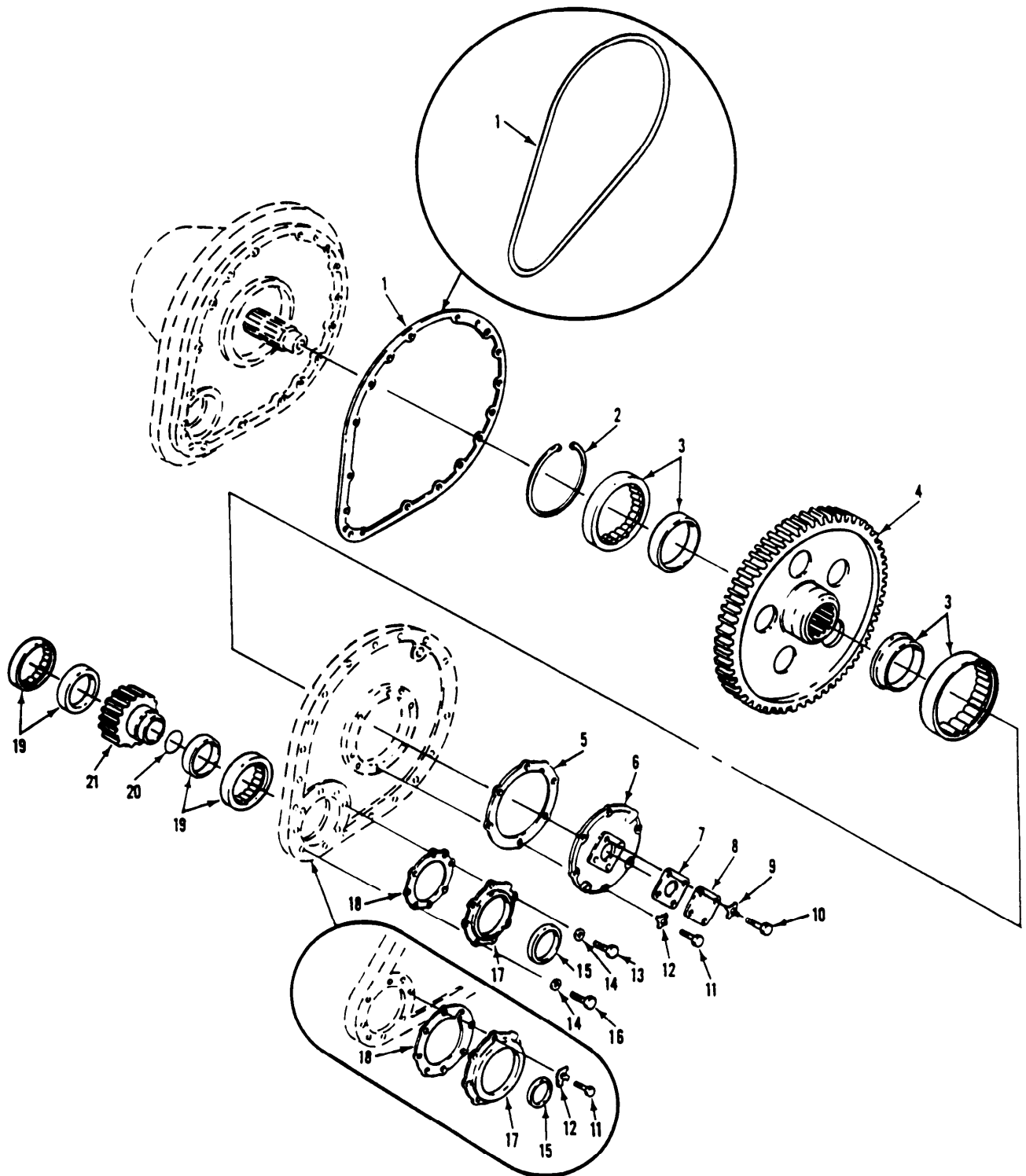

Figure 164. Final Drive Assembly

## SECTION II

TM9-2350-247-24P

(1) ITEM NO	(2) SMR CODE	(3) CAGEC	(4) PART NUMBER	(5) DESCRIPTION AND USABLE ON CODES(UOC)	(6) QTY
GROUP 0801 POWER TRANSER AND FINAL DRIVE ASSEMBLIES CONTINUED FIG. 164 FINAL DRIVE ASSEMBLY					
7	PAOZZ	19207	8756499	GASKET	1
8	PAOZZ	19207	8756498	COVER, ACCESS	1
9	PAOZZ	19207	8704692	WASHER, KEY	4
10	PAOZZ	96906	MS90725-6	SCREW, CAP, HEXAGON H	4
11	PAOZZ	80204	B1821BH038C113N	SCREW, CAP, HEXAGON H	6
12	PAOZZ	19207	8340106	WASHER, KEY	6
12	PAOZZ	19207	8340106	WASHER, KEY	12
				UOC:V96,104	
13	PAOZZ	96906	MS35764-1295	BOLT, SELF-LOCKING	4
14	PAOZZ	19200	10910174-33	WASHER, FLAT	7
15	PAOZZ	19207	10875107-1	SEAL, OIL, DIFFERANT	1
16	PAOZZ	96906	MS35764-1303	BOLT, SELF-LOCKING	3
17	PAOZZ	19207	12253410	PLATE, RETAINING, SHA	1
17	PAOZZ	19207	10890373	COVER, SHAFT	1
				UOC:V96,104	
18	PAOZZ	19207	12253409	GASKET	1
18	PAOZZ	19207	8756475	GASKET	1
				UOC:V96,104	
20	PAOZZ	19207	8756490	PACKING, PREFORMED	1

END OF FIGURE

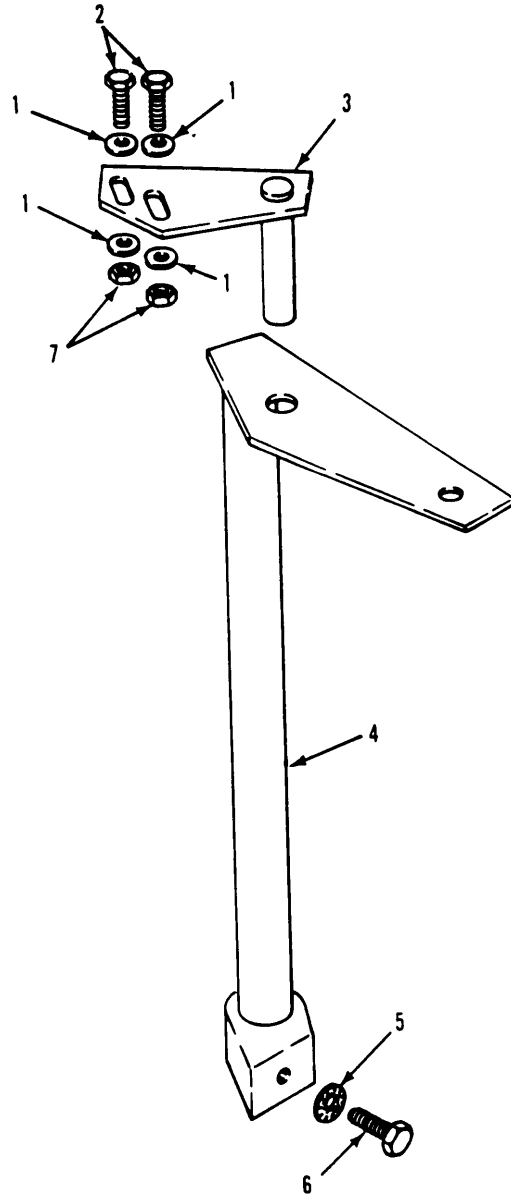

Figure 165. Engine Disconnect Lever and Support

M548A1, M1015A1

## SECTION II

TM9-2350-247-24P

(1) ITEM NO	(2) SMR CODE	(3) CAGEC	(4) PART NUMBER	(5) DESCRIPTION AND USABLE ON CODES(UOC)	(6) QTY
GROUP 0802 CLUTCH AND CLUTCH CONTROLS FIG. 165 ENGINE DISCONNECT LEVER AND SUPPORT (M548A1,M1015A1)					
1	PAOZZ	96906	MS27183-10	WASHER, FLAT UOC:V96,104	4
2	PAOZZ	80204	B1821BH025C100N	SCREW,CAP,HEXAGON H UOC:V96,104	2
3	PAOZZ	19207	10949627	BRACKET,MOUNTING UOC:V96,104	1
4	PAOZZ	19207	11589312	LEVER,REMOTE CONTRO UOC:V96,104	1
5	PAOZZ	96906	MS45904-76	WASHER, LOCK UOC:V96,104	1
6	PAOZZ	96906	MS90725-58	SCREW,CAP,HEXAGON H UOC:V96,104	1
7	PAOZZ	96906	MS51922-1	NUT, SELF-LOCKING, HE UOC:V96,104	2

END OF FIGURE

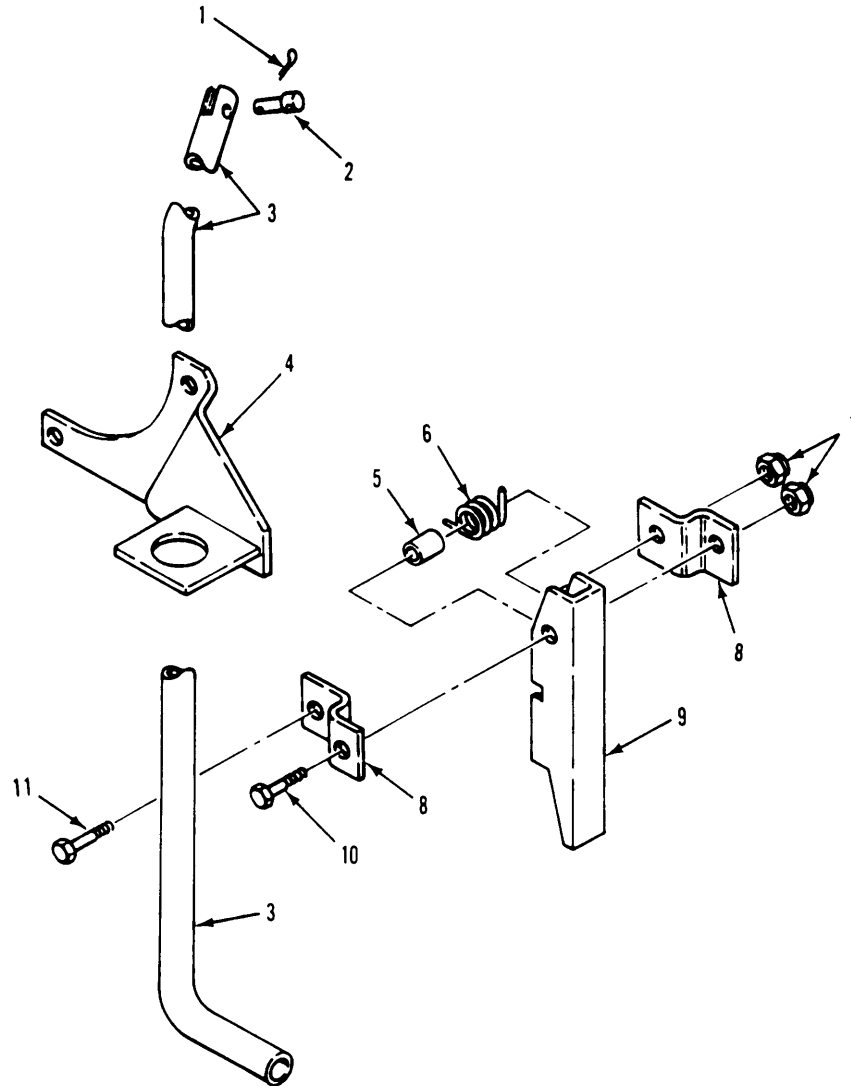

Figure 166. Engine/Transfer Case Quick Disconnect  
(M548A1, M1015A1)

## SECTION II

TM9-2350-247-24P

(1) ITEM NO	(2) SMR CODE	(3) CAGEC	(4) PART NUMBER	(5) DESCRIPTION AND USABLE ON CODES(UOC)	(6) QTY
GROUP 0802 CLUTCH AND CLUTCH CONTROLS CONTINUED FIG. 166 ENGINE/TRANSFER CASE QUICK DISCONNECT (M548A1,M1015A1)					
1	PAOZZ	96906	MS24665-283	PIN,COTTER UOC:V96,104	1
2	PAOZZ	96906	MS20392-4C27	PIN,STRAIGHT,HEADED UOC:V96,104	1
3	PAOZZ	19207	11633781	CONTROL ROD UOC:V96,104	1
4	PAOZZ	19207	11633780	BRACKET,ANGLE UOC:V96,104	1
5	PAOZZ	19207	10890405	BUSHING,SLEEVE UOC:V96,104	1
6	PAOZZ	19207	10890404	SPRING,HELICAL,TORS UOC:V96,104	1
7	PAOZZ	96906	MS51922-1	NUT,SELF-LOCKING,HE UOC:V96,104	2
8	PAOZZ	19207	10890406	SUPPORT UOC:V96,104	2
9	PAOZZ	19207	10932899	LOCK ASSEMBLY,ENGIN UOC:V96,104	1
10	PAOZZ	80204	B1821BH025C100N	SCREW,CAP,HEXAGON H UOC:V96,104	1
11	PAOZZ	80204	B1821BH025C150N	SCREW,CAP,HEXAGON H UOC:V96,104	1

END OF FIGURE



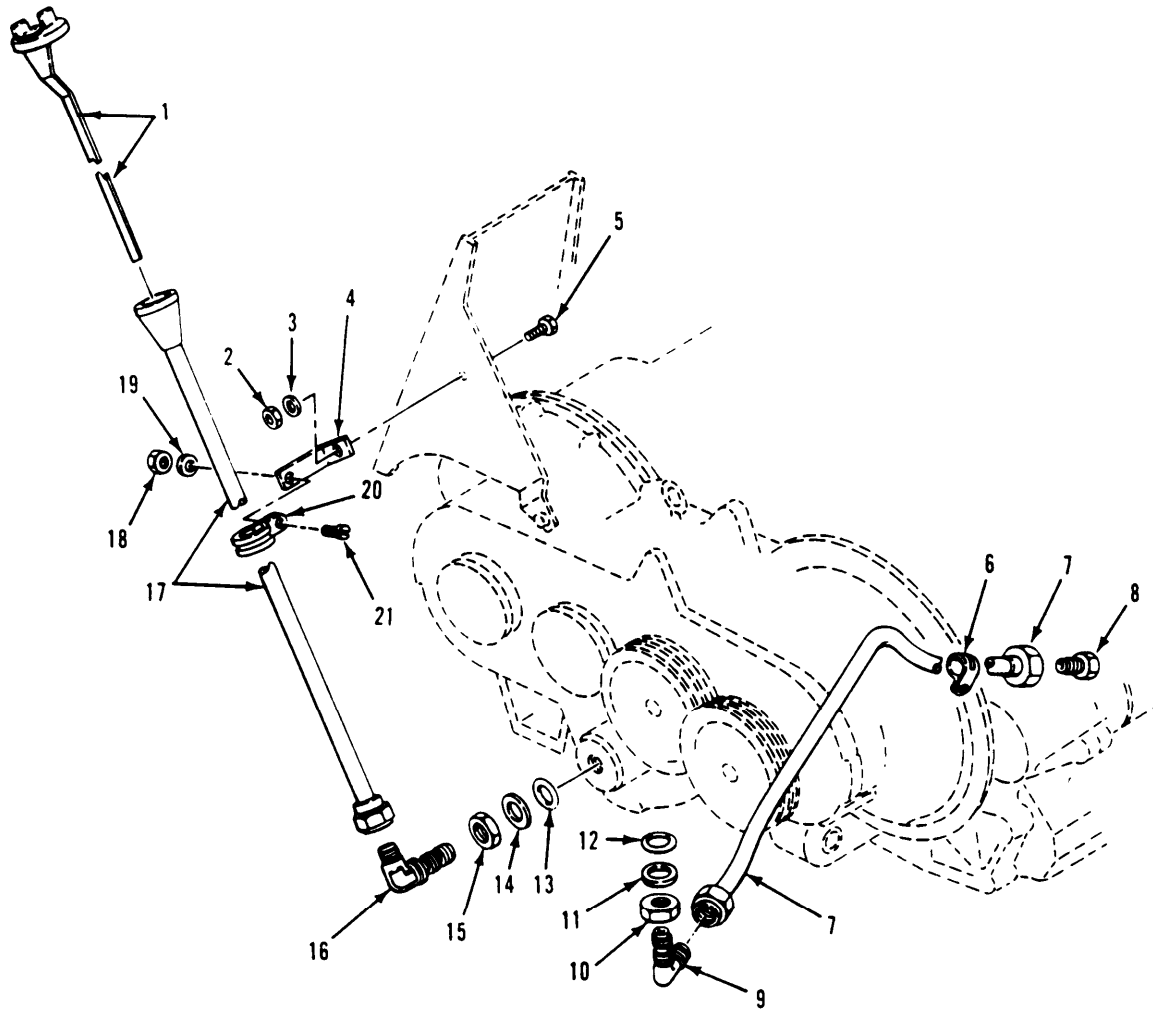

Figure 167. Transfer/Gearcase Oil Filler and Drain  
(M548A1, M1015A1)

## SECTION II

TM9-2350-247-24P

(1) ITEM NO	(2) SMR CODE	(3) CAGEC	(4) PART NUMBER	(5) DESCRIPTION AND USABLE ON CODES(UOC)	(6) QTY
GROUP 0804 LUBRICATION, COOLING OR HYDRAULIC COMPONENTS FIG. 167 TRANSFER GEARCASE OIL FILLER AND DRAIN (M548A1, M1015A1)					
1	PAOZZ	19207	12253363-3	GAGE ROD, LIQUID LEV UOC:V96,104	1
2	PAOZZ	96906	MS51922-1	NUT, SELF-LOCKING, HE UOC:V96,104	1
3	PAOZZ	96906	MS27183-10	WASHER, FLAT UOC:V96,104	1
4	PAOZZ	19207	12253375	BRACKET, ANGLE UOC:V96,104	1
5	PAOZZ	80204	B1821BH025C100N	SCREW, CAP, HEXAGON H UOC:V96,104	1
6	PAOZZ	96906	MS21333-113	CLAMP, LOOP UOC:V96,104	1
7	PAOZZ	19207	12253382	TUBE ASSEMBLY, METAL UOC:V96,104	1
8	PAOZZ	96906	MS24404-10	PLUG, TUBE FITTING, T UOC:V96,104	1
9	PAOZZ	96906	MS9194-10	ELBOW, TUBE TO BOSS UOC:V96,104	1
10	PAOZZ	88044	AN6289-10	LOCKNUT, TUBE FITTIN UOC:V96,104	1
11	PAOZZ	96906	MS9058-10	RETAINER, PACKING UOC:V96,104	1
12	PAOZZ	96906	MS28778-10	PACKING, PREFORMED UOC:V96,104	1
13	PAOZZ	96906	MS28778-12	PACKING, PREFORMED UOC:V96,104	1
14	PAOZZ	96906	MS9058-12	RETAINER, PACKING UOC:V96,104	1
15	PAOZZ	88044	AN6289-12	LOCKNUT, TUBE FITTIN UOC:V96,104	1
16	PAOZZ	96906	MS51507A12	ELBOW, TUBE UOC:V96,104	1
17	PAOZZ	19207	12253380	FILLER NECK UOC:V96,104	1
18	PAOZZ	96906	MS21044N3	NUT, SELF-LOCKING, HE UOC:V96,104	1
19	PAOZZ	96906	MS27183-42	WASHER, FLAT UOC:V96,104	1
20	PAOZZ	96906	MS21919WDG12	CLAMP, LOOP UOC:V96,104	1
21	PAOZZ	96906	MS35207-265	SCREW, MACHINE UOC:V96,104	1

END OF FIGURE

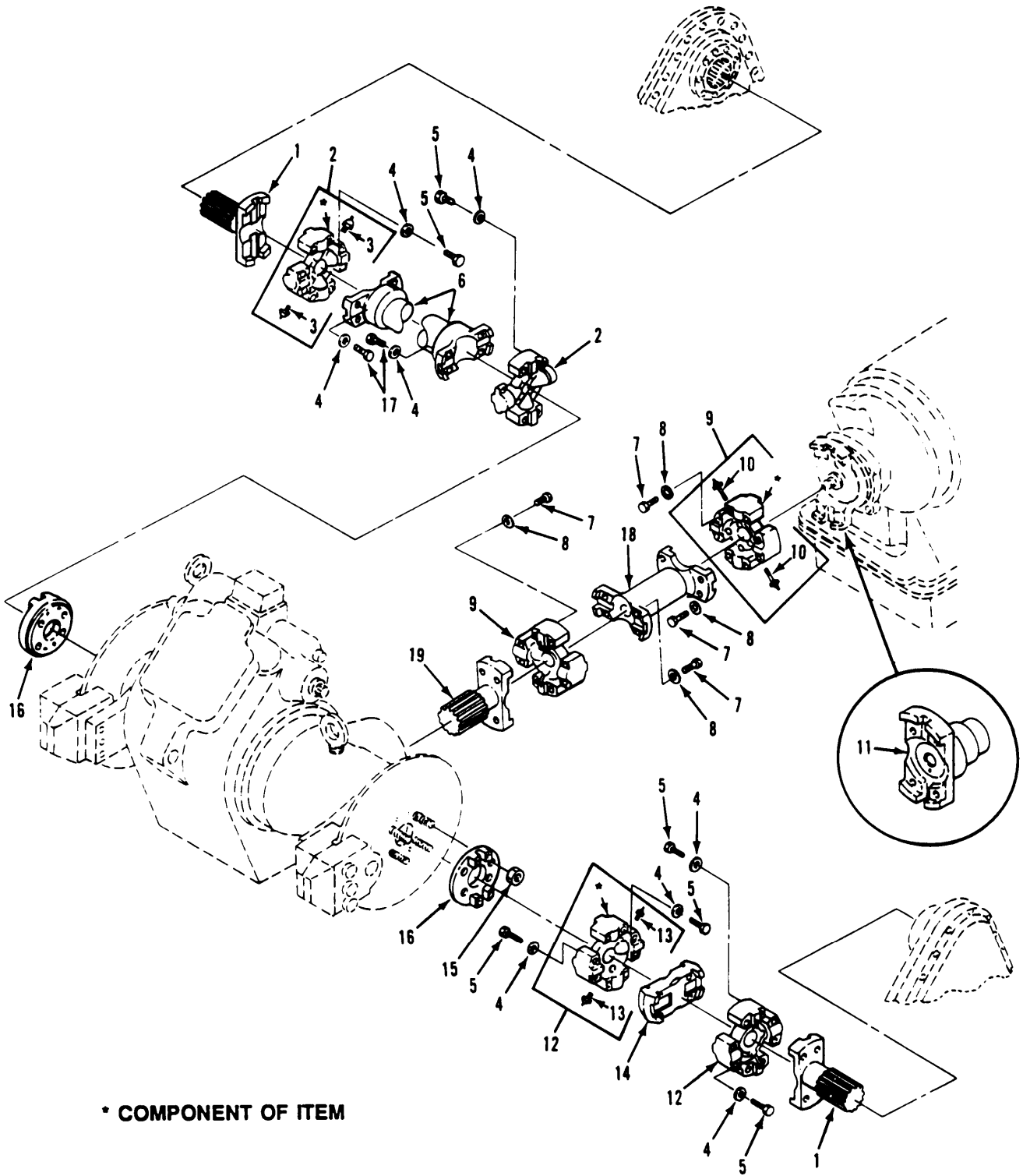

Figure 168. Propeller Shaft and Component Parts, 7C and 6C U-Joints (M548A1, M1015A1)

## SECTION II

TM9-2350-247-24P

(1) ITEM NO	(2) SMR CODE	(3) CAGEC	(4) PART NUMBER	(5) DESCRIPTION AND USABLE ON CODES(UOC)	(6) QTY
				GROUP 09 PROPELLER, PROPELLER SHAFTS, UNIVERSAL JOINTS, COUPLER AND CLAMP GROUP 0900 PROPELLER SHAFTS FIG. 168 PROPELLER SHAFTS AND COMPONENT PARTS, 7C AND 6C U-JOINTS (M548A1, M1015A1)	
1	PAOZZ	19207	8756585	YOKE, UNIVERSAL JOI UOC:V96,104	2
2	PAOZZ	77873	114-6125A-D1	SPIDER, UNIVERSAL JO UOC:V96,104	2
3	PAOZZ	96906	MS15001-1	FITTING, LUBRICATION USE W/SPIDER, P/ N 114-6125A-D1	2
4	PAOZZ	19200	10910174-33	WASHER, FLAT UOC:V96,104	32
5	PAOZZ	96906	MS18153-63	SCREW, CAP, HEXAGON H UOC:V96,104	24
6	PAOZZ	19207	10932835	PROPELLER SHAFT UOC:V96,104	1
7	PAOZZ	96906	MS90727-115	SCREW, CAP, HEXAGON H UOC:V96,104	16
8	PAOZZ	19207	11678182	WASHER, FLAT UOC:V96,104	16
9	PAOOO	19207	11640643	SPIDER, UNIVERSAL JO UOC:V96,104	2
10	PAOZZ	95879	3014B	HYDRAULIC FITTING UOC:V96,104	2
12	PAOZZ	19207	8763545	SPIDER, UNIVERSAL JO UOC:V96,104	2
13	PAOZZ	96906	MS15001-1	FITTING, LUBRICATION UOC:V96,104	2
14	PAOZZ	19207	8763546	PLATE, CENTER, UNIVER UOC:V96,104	1
15	PAOZZ	96906	MS2144N8	NUT, SELF-LOCKING, HE UOC:V96,104	8
16	PAOZZ	19207	8763301	FLANGE, COMPANION, UN UOC:V96,104	2
17	PAOZZ	96906	MS90727-60	SCREW, CAP, HEXAGON H UOC:V96,104	8
18	PAOZZ	19207	11669238	SHAFT, PROPELLER UOC:V96,104	1
19	PAOZZ	19207	11678177	YOKE, UNIVERSAL JOIN UOC:V96,104	1

END OF FIGURE

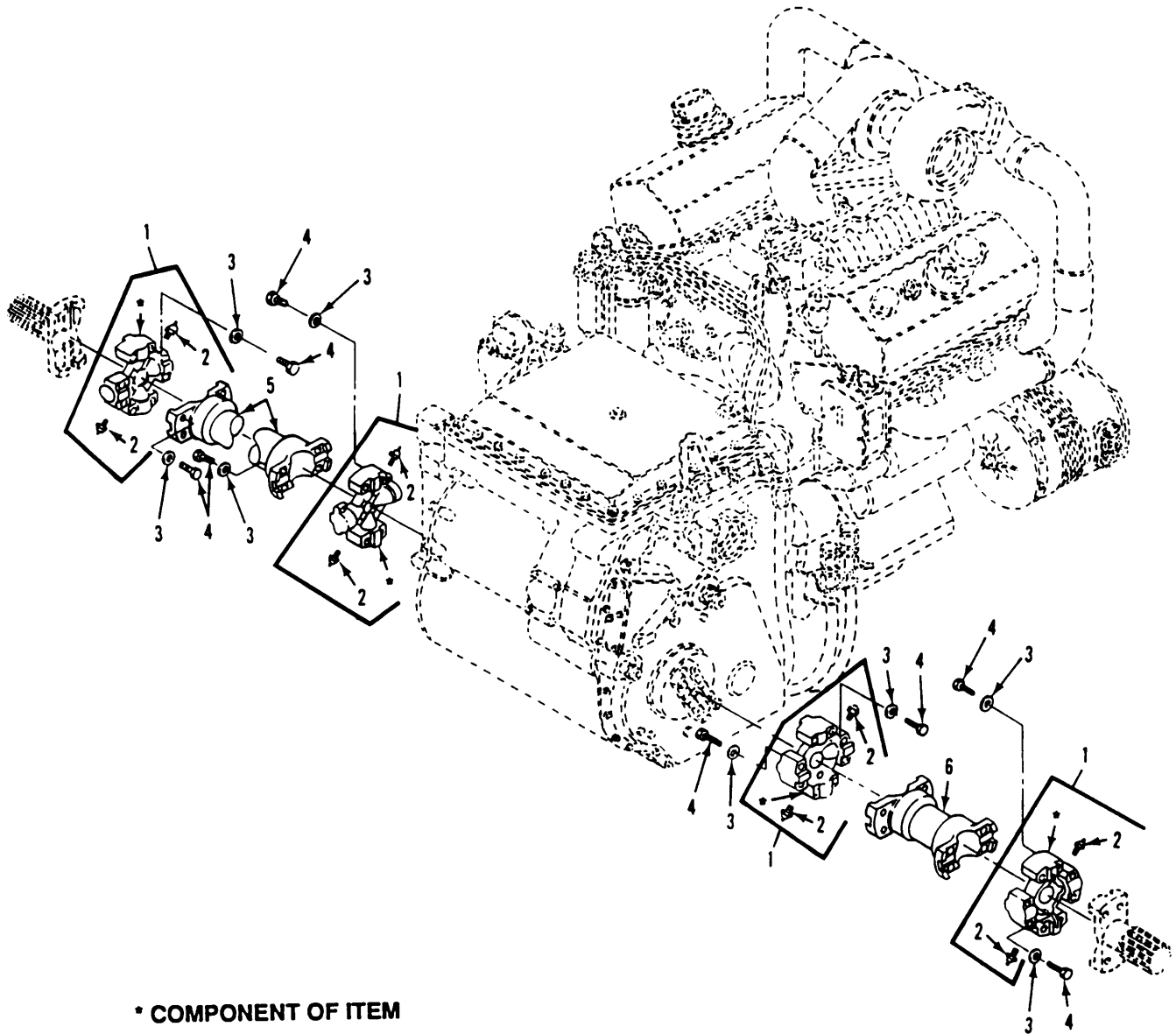

Figurer 169. Propeller Shafts  
(M548A3)

## SECTION II

TM9-2350-247-24P

(1) ITEM NO	(2) SMR CODE	(3) CAGEC	(4) PART NUMBER	(5) DESCRIPTION AND USABLE ON CODES(UOC)	(6) QTY
GROUP 0900 PROPELLER SHAFTS					
FIG. 169 PROPELLER SHAFTS					
(M548A3)					
1	PAOOO	19207	11640643	SPIDER, UNIVERSAL JO USE WITH 7C U- JOINT ONLY UOC:AP4	4
2	PAOZZ	3014B	3014B	HYDRAULIC FITTING UOC:AP4	2
3	PAOZZ	19200	10910174-5	WASHER, FLAT UOC:AP4	32
4	PAOZZ	80204	B1821BH050F225N	SCREW, CAP, HEXAGON H UOC:AP4	32
5	PAOZZ	19207	12313356-2	SHAFT, DRIVE, FLEXIBL RIGHT HAND UOC:AP4	1
6	PAOZZ	19207	12313356-1	PROPELLER SHAFT LEFT HAND UOC:AP4	1
END OF FIGURE					

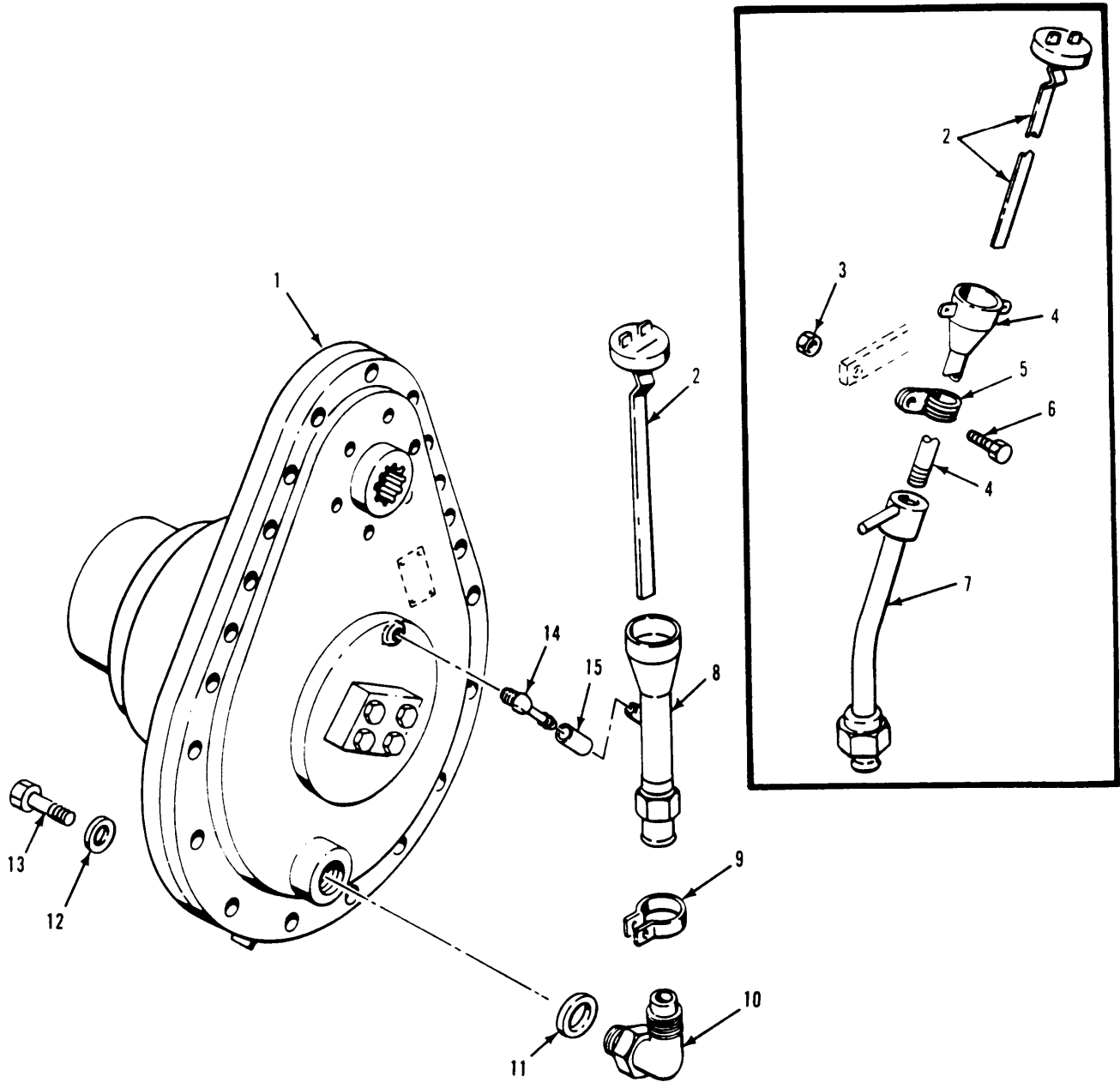

Figure 170 . Final Drive and filler

## SECTION II

TM9-2350-247-24P

(1) ITEM NO	(2) SMR CODE	(3) CAGEC	(4) PART NUMBER	(5) DESCRIPTION AND USABLE ON CODES(UOC)	(6) QTY
GROUP II REAR AXLE GROUP 1124 STEERING BRAKES, DIFFERENTIAL AND PLANETARY DRIVE FIG. 170 FINAL DRIVE AND FILLER					
1	PAOFH	19207	12253630	FINAL DRIVE,VEHICUL FIGS. 163 AND 164	2
2	PAOZZ	19207	12253363-2	GAGE ROD,LIQUID LEV	1
2	PAOZZ	19207	12253363-1	GAGE ROD,LIQUID LEV	1
3	PAOZZ	88044	AN365-1024A	NUT,SELF-LOCKING,HE	1
4	PAOZZ	19207	11678192	FILLER NECK	1
5	PAOZZ	96906	MS21919WDG13	CLAMP,LOOP	1
6	PAOZZ	96906	MS35206-264	SCREW,MACHINE	1
7	PAOZZ	19207	10949680	TUBE	1
8	PAOZZ	19207	8756473	TUBE FILLER,FINAL D	1
9	PAOZZ	19207	10861531	CLAMP	2
10	PAOZZ	98441	12C50XD	ELBOW,TUBE TO BOSS	REF
11	PAOZZ	96906	MS29512-12	PACKING,PREFORMED	2
12	PAOZZ	19200	10910174-5	WASHER,FLAT	34
13	PAOZZ	96906	MS90727-117	SCREW,CAP,HEXAGON H	34
14	PAOZZ	19207	12350330	ELBOW,PIPE TO HOSE	2
15	PAOZZ	19207	10861533	TUBING,NONMETALLIC	2

END OF FIGURE



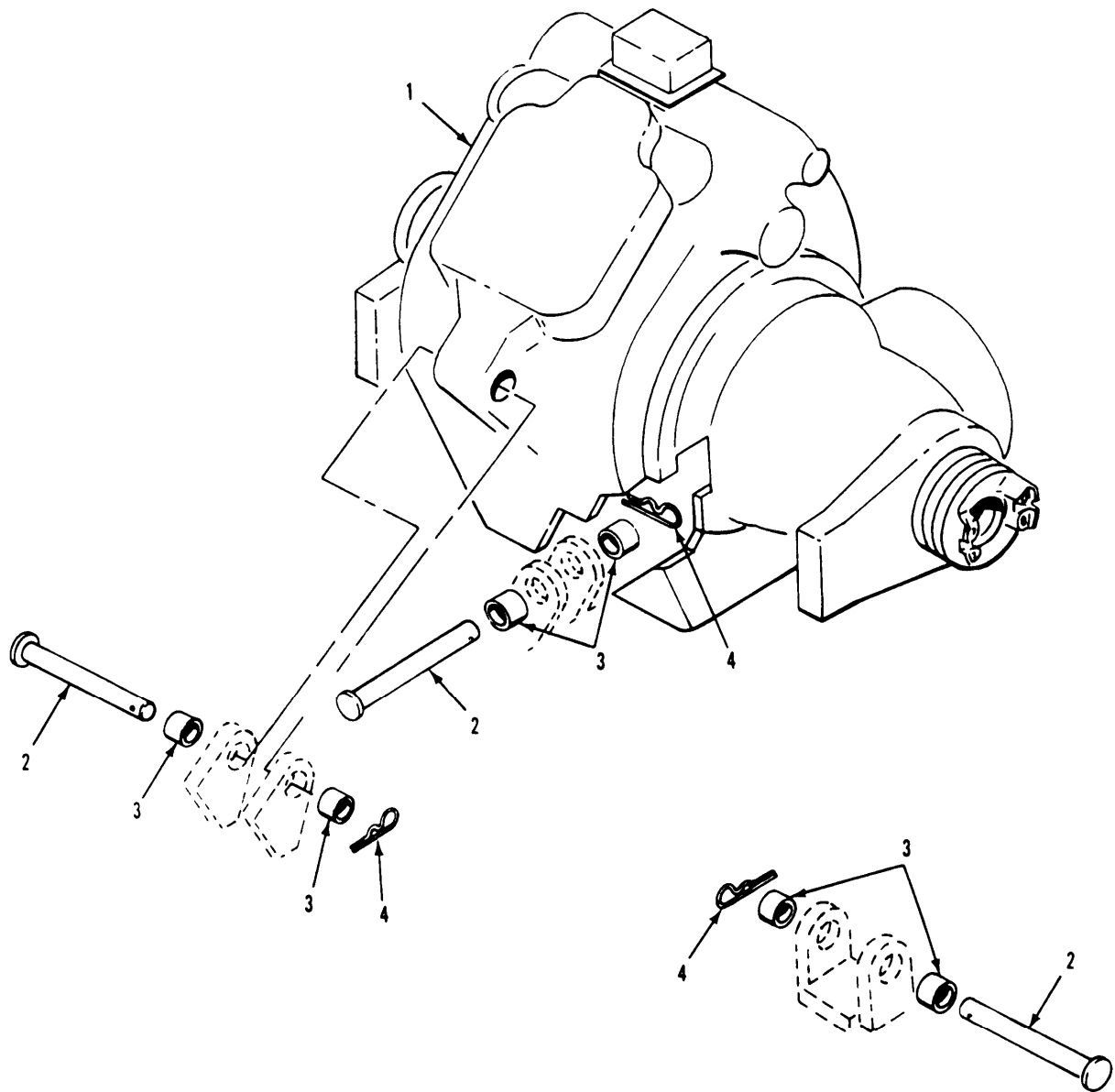

Figure 171. Differential and Mounting Parts  
(M548A1, M1015A1)

## SECTION II

TM9-2350-247-24P

(1) ITEM NO	(2) SMR CODE	(3) CAGEC	(4) PART NUMBER	(5) DESCRIPTION AND USABLE ON CODES(UOC)	(6) QTY
GROUP 1124 STEERING BRAKES, DIFFERENTIAL AND PLANETARY DRIVE CONTINUED FIG. 171 DIFFERENTIAL AND MOUNTING PARTS (M548A1,M1015A1)					
1	PAOHH	19207	10875026	DIFFERENTIAL,STEERI SEE FIGS. 174 AND 175 UOC:V96,104	1
2	PAOZZ	19207	12268686	PIN,STRAIGHT,HEADED UOC:V96,104	3
3	PAOZZ	19207	10865614	BUSHING,SLEEVE UOC:V96,104	6
4	PAOZZ	19207	7752865	PIN,LOCK UOC:V96,104	3
END OF FIGURE					

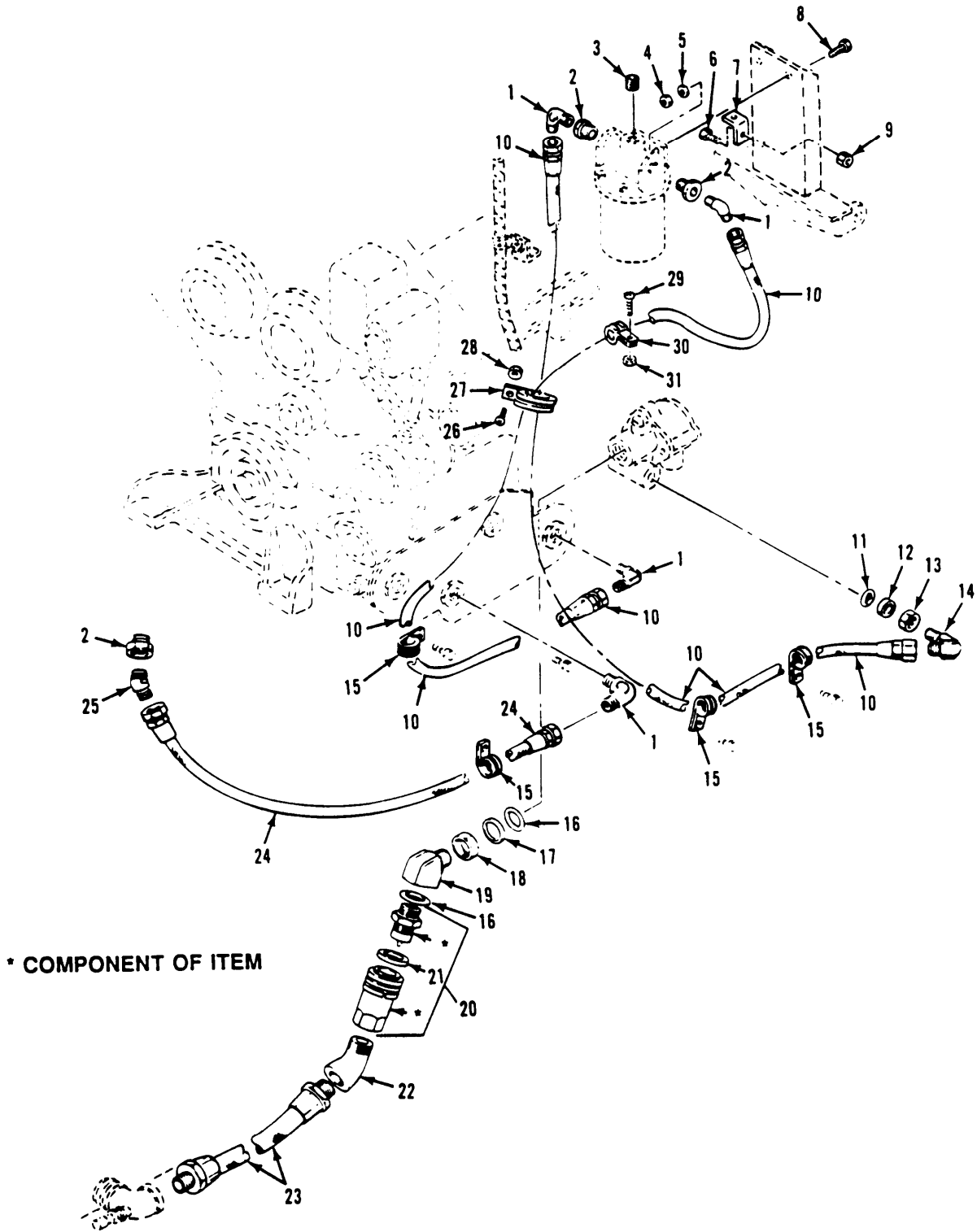

figure 172. Differential Oil filter Lines and Fittings  
(M548A1, M1015A1)

## SECTION II

TM9-2350-247-24P

(1) ITEM NO	(2) SMR CODE	(3) CAGEC	(4) PART NUMBER	(5) DESCRIPTION AND USABLE ON CODES(UOC)	(6) QTY
GROUP 1124 STEERING BRAKES, DIFFERENTIAL AND PLANETARY DRIVE CONTINUED FIG. 172 DIFFERENTIAL OIL FILTER LINES AND FITTINGS (M548A1,M1015A1)					
1	PAOZZ	96906	MS51504A12	ELBOW,PIPE TO TUBE UOC:V96,104	4
2	PAOZZ	19207	10933104-1	BUSHING,PIPE UOC:V96,104	3
3	PAOZZ	96906	MS27769-6	PLUG,PIPE UOC:V96,104	1
4	PAOZZ	96906	MS21083N6	NUT,SELF-LOCKING,HE UOC:V96,104	2
5	PAOZZ	96906	MS27183-14	WASHER,FLAT UOC:V96,104	2
6	PAOZZ	80204	B1821BH025C075N	SCREW,CAP,HEXAGON H UOC:V96,104	1
7	PAOZZ	22888	10949721	BRACKET,ANGLE UOC:V96,104	1
8	PAOZZ	96906	MS90727-62	SCREW,CAP,HEXAGON H UOC:V96,104	2
9	PAOZZ	96906	MS51922-1	NUT,SELF-LOCKING,HE UOC:V96,104	1
10	PAOZZ	96906	MS52103A120400R	HOSE ASSEMBLY,NONME UOC:V96,104	2
11	PAOZZ	96906	MS28778-12	PACKING,PREFORMED UOC:V96,104	1
12	PAOZZ	96906	MS9058-12	RETAINER,PACKING UOC:V96,104	1
13	PAOZZ	88044	AN6289-12	LOCKNUT,TUBE FITTIN UOC:V96,104	1
14	PAOZZ	96906	MS51507A12	ELBOW,TUBE UOC:V96,104	1
15	PAOZZ	96906	MS21333-115	CLAMP,LOOP UOC:V96,104	4
16	PAOZZ	19207	10875117	PACKING,PREFORMED UOC:V96,104	2
17	PAOZZ	96906	MS9058-20	RETAINER,PACKING UOC:V96,104	1
18	PAOZZ	88044	AN6289-20	NUT,PLAIN,HEXAGON UOC:V96,104	1
19	PAOZZ	19207	10949560	ELBOW,TUBE TO BOSS UOC:V96,104	1
20	PAOZZ	19207	10866372	COUPLING ASSEMBLY,Q UOC:V96,104	1
21	PAOZZ	96906	MS28775-222	PACKING,PREFORMED UOC:V96,104	1
22	PAOZZ	88044	AN915-10D	ELBOW,PIPE UOC:V96,104	1
23	PAOZZ	19207	12268906	HOSE ASSEMBLY,NONME	1

## SECTION II

TM9-2350-247-24P

(1) ITEM NO	(2) SMR CODE	(3) CAGEC	(4) PART NUMBER	(5) DESCRIPTION AND USABLE ON CODES(UOC)	(6) QTY
24	PAOZZ	96906	MS52103A120270R	UOC:V96,104 HOSE ASSEMBLY, NONME	1
25	PAOZZ	96906	MS51508A12	UOC:V96,104 ELBOW, PIPE TO TUBE	1
26	PAOZZ	96906	MS35206-265	UOC:V96,104 SCREW, MACHINE	1
27	PAOZZ	96906	MS21919WDG36	UOC:V96,104 CLAMP, LOOP	1
28	PAOZZ	88044	AN365-1024A	UOC:V96,104 NUT, SELF-LOCKING, HE	1
29	PAOZZ	96906	MS35207-264	UOC:V96,104 SCREW, MACHINE	1
30	PAOZZ	96906	MS21919WDG14	UOC:V96,104 CLAMP, LOOP	2
31	PAOZZ	96906	MS21044N3	UOC:V96,104 NUT, SELF-LOCKING, HE	1

END OF FIGURE



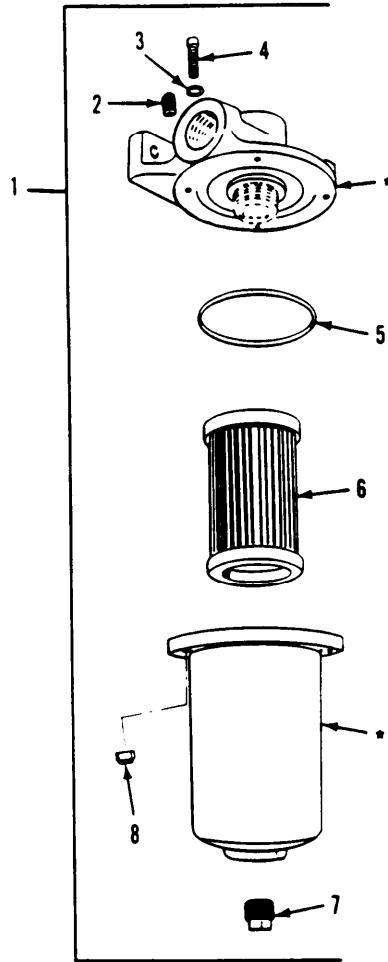

\* COMPONENT OF ITEM

Figure 173. Differential Oil Filter Assembly  
(M548A1, M1015A1)

## SECTION II

TM9-2350-247-24P

(1) ITEM NO	(2) SMR CODE	(3) CAGEC	(4) PART NUMBER	(5) DESCRIPTION AND USABLE ON CODES(UOC)	(6) QTY
				GROUP 1124 STEERING BRAKES, DIFFERENTIAL AND PLANETARY DRIVE CONTINUED FIG. 173 DIFFERENTIAL OIL FILTER ASSEMBLY (M548A1,M1015A1)	
1	PAOZZ	19207	10861684	FILTER,FLUID UOC:V96,104	1
2	PAOZZ	96906	MS20913-1S	PLUG,PIPE UOC:V96,104	1
3	PAOZZ	96906	MS27183-10	WASHER,FLAT UOC:V96,104	4
4	PAOZZ	96906	MS90725-10	SCREW,CAP,HEXAGON H UOC:V96,104	4
5	PAOZZ	96906	MS29513-236	PACKING,PREFORMED PART OF KIT P/N 5702859 UOC:V96,104	1
6	PAOZZ	19207	10861772	FILTER ELEMENT,FLUI PART OF KIT P/N 5702859 UOC:V96,104	1
7	PAOZZ	73992	42	PLUG,PIPE UOC:V96,104	1
8	PAOZZ	96906	MS51922-1	NUT,SELF-LOCKING,HE UOC:V96,104	4

END OF FIGURE



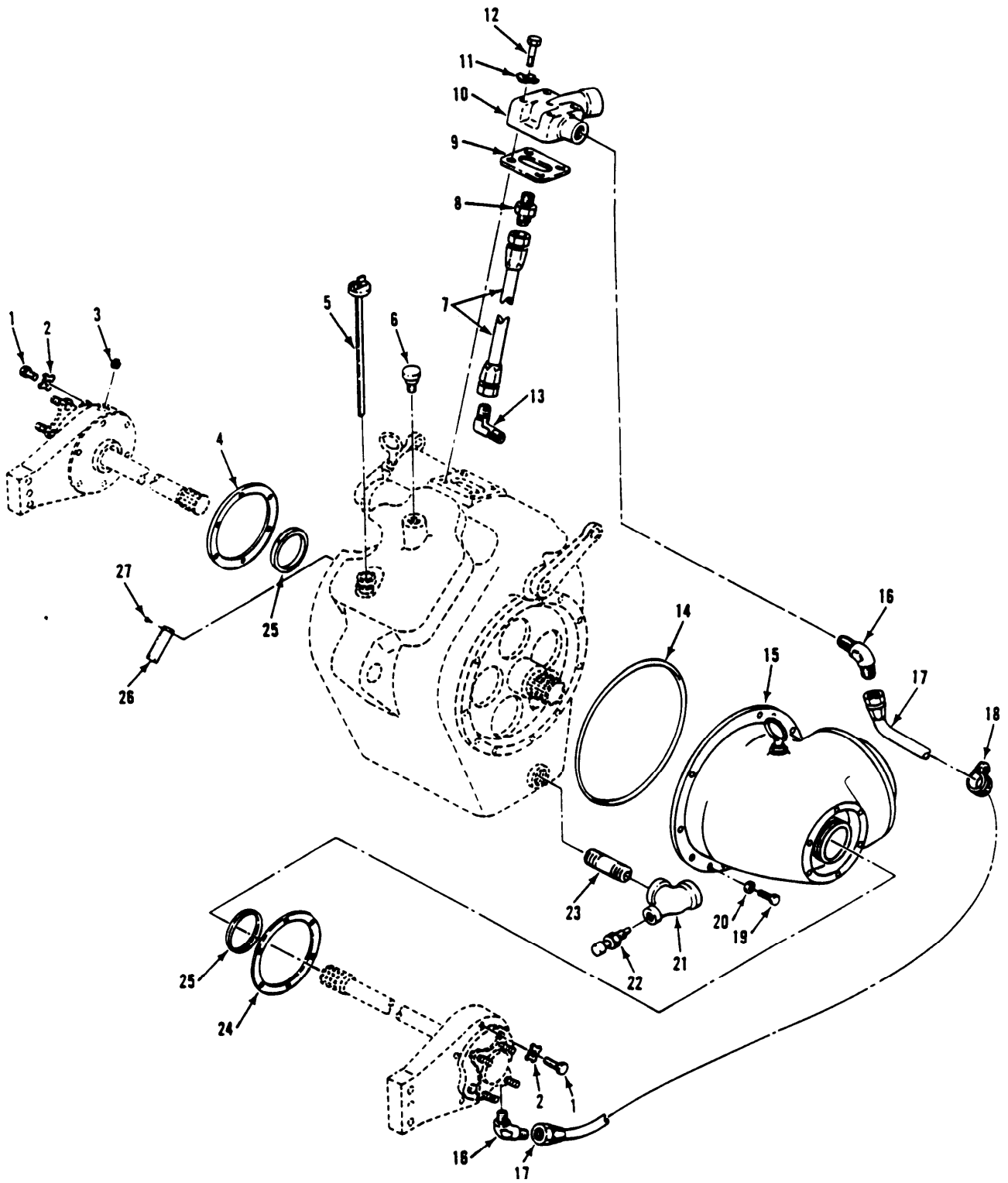

Figure 174. Differential Steering Control  
(M548A1, M1015A1)

## SECTION II

TM9-2350-247-24P

(1) ITEM NO	(2) SMR CODE	(3) CAGEC	(4) PART NUMBER	(5) DESCRIPTION AND USABLE ON CODES(UOC)	(6) QTY
				GROUP 1124 STEERING BRAKES, DIFFERENTIAL AND PLANETARY DRIVE CONTINUED FIG. 174 DIFFERENTIAL STEERING CONTROL (M548A1,M1015A1)	
3	PAOZZ	96906	MS20913-4S	PLUG,PIPE UOC:V96,104	1
5	PAOZZ	19207	12253363-4	GAGE ROD-CAP,LIQUID UOC:V96,104	1
6	PAOZZ	19207	8743086	BREATHER UOC:V96,104	1
16	PAOZZ	19207	10874707	ELBOW,PIPE TO TUBE UOC:V96,104	2
17	PAOZZ	19207	10932436-3	HOSE ASSEMBLY,NONME UOC:V96,104	1
18	PAOZZ	19207	10863381-1	CLAMP,LOOP UOC:V96,104	1
21	PAOZZ	19207	10942707	TEE,PIPE UOC:V96,104	1
22	PAOZZ	81349	M12285/1-9A	SWITCH,THERMOSTATIC UOC:V96,104	1
23	PAOZZ	81346	ASTMA733	NIPPLE,PIPE UOC:V96,104	1
26	PAOZZ	19207	8756610	PLATE,IDENTIFICATIO UOC:V96,104	1
27	PAOZZ	96906	MS21318-1	SCREW,DRIVE UOC:V96,104	4
				END OF FIGURE	

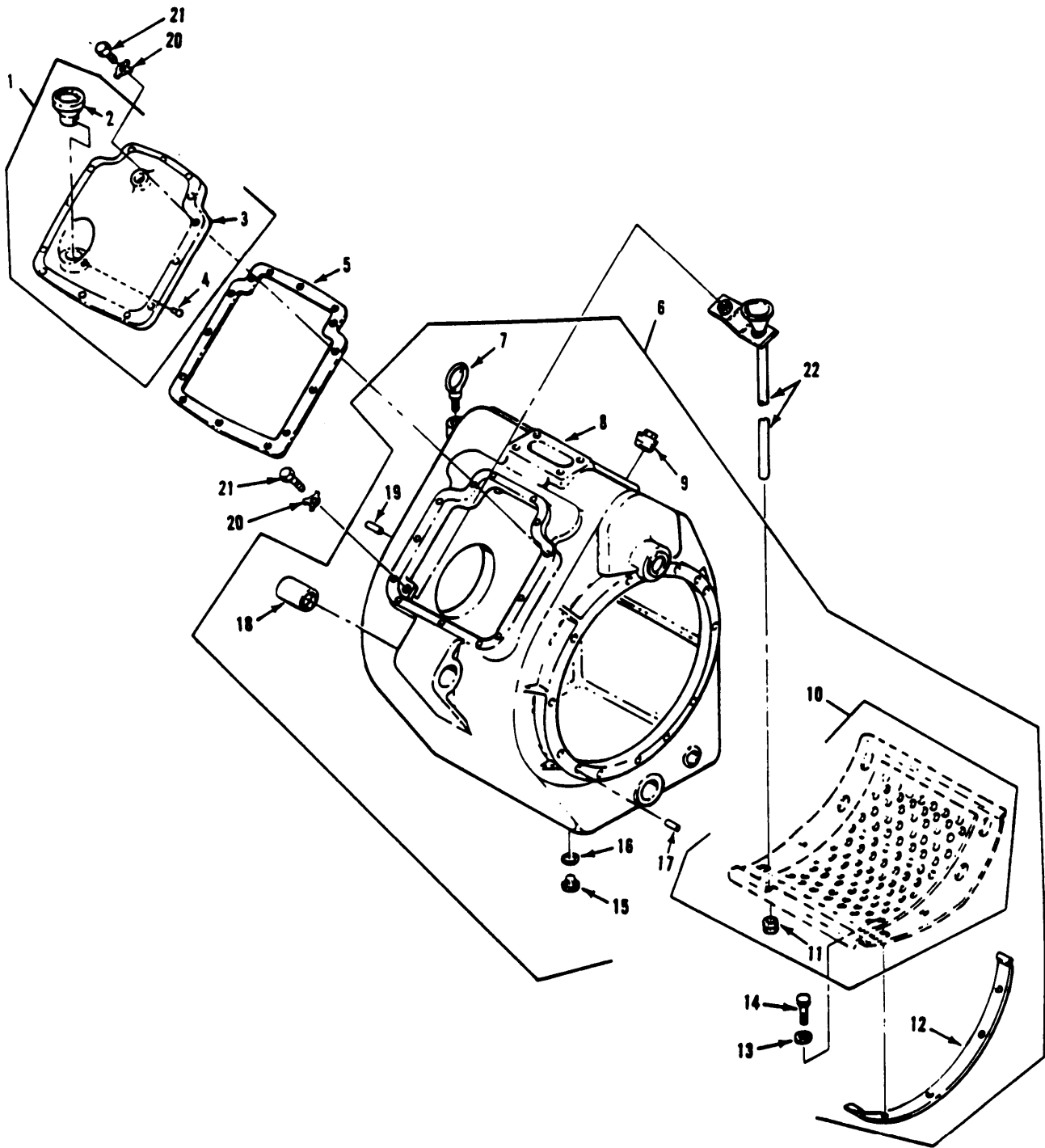

Figure 175. Differential Steering Control  
(M548A1, M1015A1)

## SECTION II

TM9-2350-247-24P

(1) ITEM NO	(2) SMR CODE	(3) CAGEC	(4) PART NUMBER	(5) DESCRIPTION AND USABLE ON CODES(UOC)	(6) QTY
				GROUP 1124 STEERING BRAKES, DIFFERENTIAL AND PLANETARY DRIVE CONTINUED FIG. 175 DIFFERENTIAL STEERING CONTROL M548A1,M1015A1)	
7	PAOZZ	19207	10861669	BOLT,EYE UOC:V96,104	1
9	PAOZZ	96906	MS20913-16D	PLUG,PIPE UOC:V96,104	2
15	PAOZZ	19207	7376357	PLUG,MACHINE THREAD UOC:V96,104	1
16	PAOZZ	96906	MS35769-21	GASKET UOC:V96,104	1
18	PAOZZ	19207	10861202	MOUNT,RESILIENT UOC:V96,104	2

END OF FIGURE

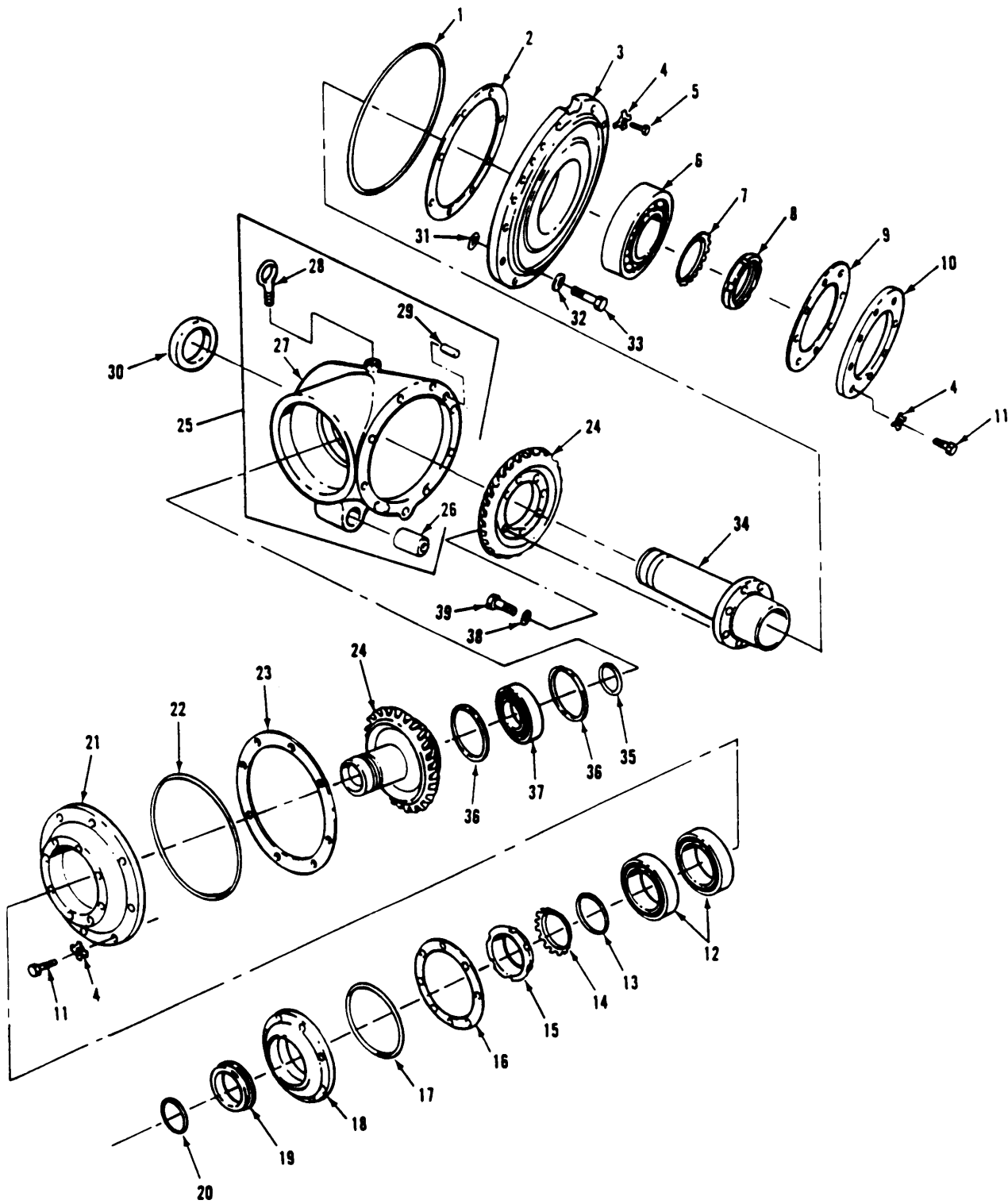

Figure 176. Right Angle Gear Box, Differential (M548A1, M1015A1)

## SECTION II

TM9-2350-247-24P

(1) ITEM NO	(2) SMR CODE	(3) CAGEC	(4) PART NUMBER	(5) DESCRIPTION AND USABLE ON CODES(UOC)	(6) QTY
				GROUP 1124 STEERING BRAKES, DIFFERENTIAL AND PLANETARY DRIVE CONTINUED FIG. 176 RIGHT ANGLE GEAR BOX, DIFFERENTIAL (M548A1,M1015A1)	
20	PAOZZ	96906	MS28775-226	PACKING,PREFORMED PART OF KIT P/N 5703660 UOC:V96,104	1
26	PAOZZ	19207	10861202	MOUNT,RESILIENT UOC:V96,104	1
28	PAOZZ	19207	10861669	BOLT,EYE UOC:V96,104	1
				END OF FIGURE	

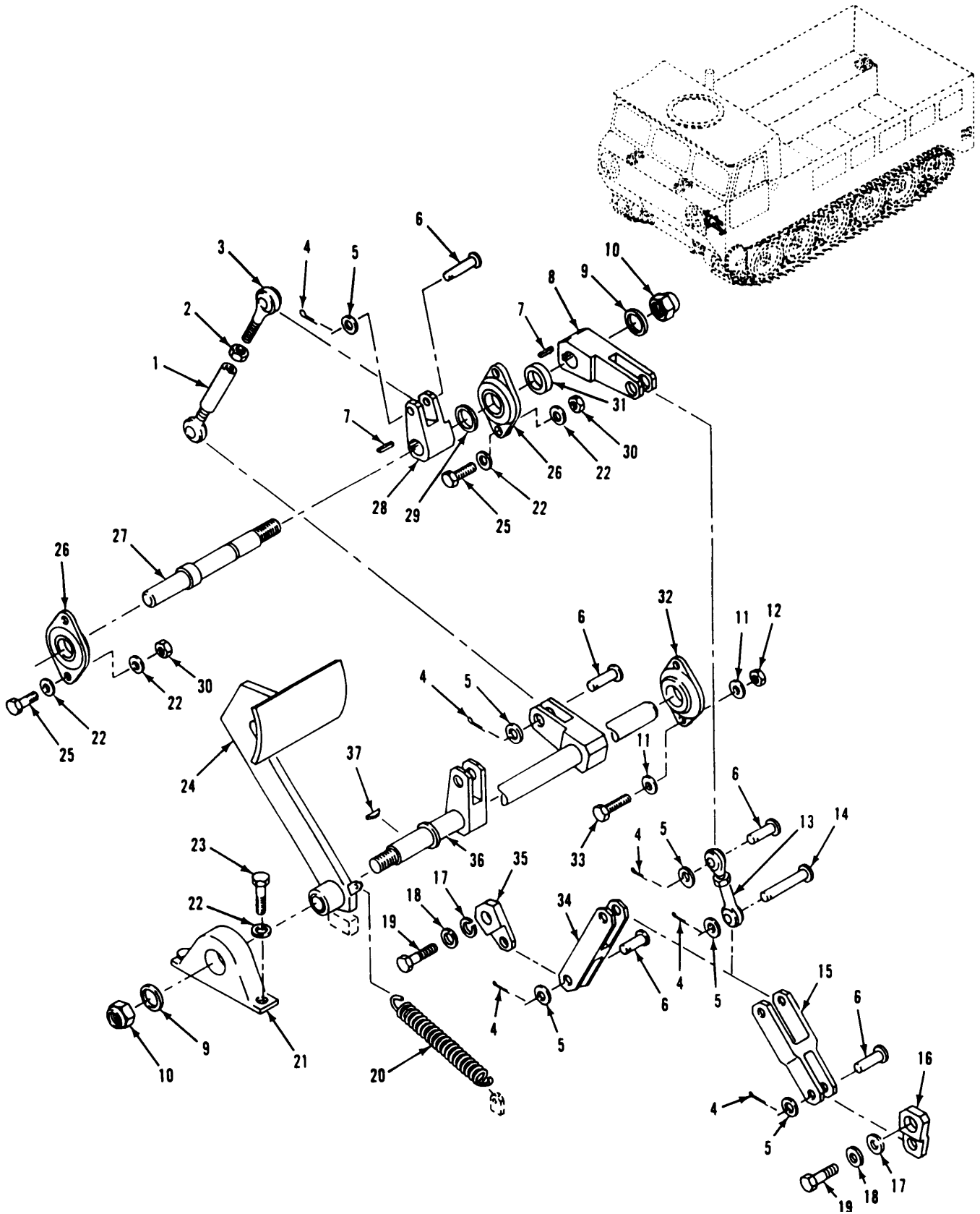

Figure 177. Linkage Control, Brakes  
(M548A3)

## SECTION II

TM9-2350-247-24P

(1) ITEM NO	(2) SMR CODE	(3) CAGEC	(4) PART NUMBER	(5) DESCRIPTION AND USABLE ON CODES(UOC)	(6) QTY
GROUP 12 BRAKES					
GROUP 1206 MECHANICAL BRAKE SYSTEM					
FIG. 177 LINKAGE CONTROL, BRAKES					
(M548A3)					
1	PAOZZ	80212	12313459	CONNECTING LINK, RIG UOC:AP4	1
2	PAOZZ	96906	MS35691-37	NUT, PLAIN, HEXAGON UOC:AP4	1
3	PAOZZ	81349	M81935/1-08	BEARING, PLAIN, ROD E UOC:AP4	1
4	PAOZZ	92871	G121224	PIN, COTTER UOC:AP4	6
5	PAOZZ	96906	MS27183-18	WASHER, FLAT UOC:AP4	6
6	PAOZZ	96906	MS20392-7C51	PIN, STRAIGHT, HEADED UOC:AP4	5
7	PAOZZ	96906	MS20066-300	KEY, MACHINE UOC:AP4	2
8	PAOZZ	80212	12313434	CONNECTING LINK, RIG UOC:AP4	1
9	PAOZZ	96906	MS27183-23	WASHER, FLAT UOC:AP4	2
10	PAOZZ	96906	MS51922-57	NUT, SELF-LOCKING, HE UOC:AP4	2
11	PAOZZ	96906	MS27183-12	WASHER, FLAT UOC:AP4	4
12	PAOZZ	96906	MS21044N5	NUT, SELF-LOCKING, HE UOC:AP4	2
13	PAOZZ	19207	12313460	CONNECTING LINK, RIG UOC:AP4	1
14	PAOZZ	96906	MS20392-7C77	PIN, STRAIGHT, HEADED UOC:AP4	1
15	PAOZZ	19207	12313451	CONNECTING LINK, RIG UOC:AP4	1
16	PAOZZ	19207	12358381-1	LEVER, REMOTE CONTRO UOC:AP4	1
17	PAOZZ	96906	MS35333-42	WASHER, LOCK UOC:AP4	2
18	PAOZZ	19207	12313561	WASHER, FLAT UOC:AP4	2
19	PAOZZ	80204	B1821BH038F100N	SCREW, CAP, HEXAGON H UOC:AP4	2
20	PAOZZ	19207	10907805	SPRING, HELICAL, EXTE UOC:AP4	1
21	PAOZZ	19207	12313660	BEARING UNIT, BALL UOC:AP4	1
22	PAOZZ	96906	MS27183-14	WASHER, FLAT UOC:AP4	10
23	PAOZZ	80204	B1821BH038F113N	SCREW, CAP, HEXAGON H UOC:AP4	2
24	PAOZZ	19207	12313429	PEDAL, CONTROL	1



## SECTION II

TM9-2350-247-24P

(1) ITEM NO	(2) SMR CODE	(3) CAGEC	(4) PART NUMBER	(5) DESCRIPTION AND USABLE ON CODES(UOC)	(6) QTY
25	PAOZZ	80204	B1821BH038F150N	UOC:AP4 SCREW,CAP,HEXAGON H	4
26	PAOZZ	21335	VFTD13/16A2485	UOC:AP4 BEARING,BALL,ANNULA	2
27	PAOZZ	80212	12313469	UOC:AP4 SHAFT,SHOULDERED	1
28	PAOZZ	19207	12313432	UOC:AP4 CONNECTING LINK,RIG	1
29	PAOZZ	19207	12313448-2	UOC:AP4 SPACER,RING	1
30	PAOZZ	96906	MS21044N6	UOC:AP4 NUT,SELF-LOCKING,HE	4
31	PAOZZ	19207	12313448-1	UOC:AP4 SPACER,RING	1
32	PAOZZ	21335	VFTD1A2485	UOC:AP4 BEARING,BALL,ANNULA	1
33	PAOZZ	80204	B1821BH031F138N	UOC:AP4 SCREW,CAP,HEXAGON H	2
34	PAOZZ	19207	12313450	UOC:AP4 CONNECTING LINK,RIG	1
35	PAOZZ	19207	12358381-2	UOC:AP4 LEVER,REMOTE CONTRO	1
36	PAOZZ	80212	12313427	UOC:AP4 SHAFT AND LEVER ASS	1
37	PAOZZ	96906	MS35756-23	UOC:AP4 KEY,WOODRUFF	1

END OF FIGURE



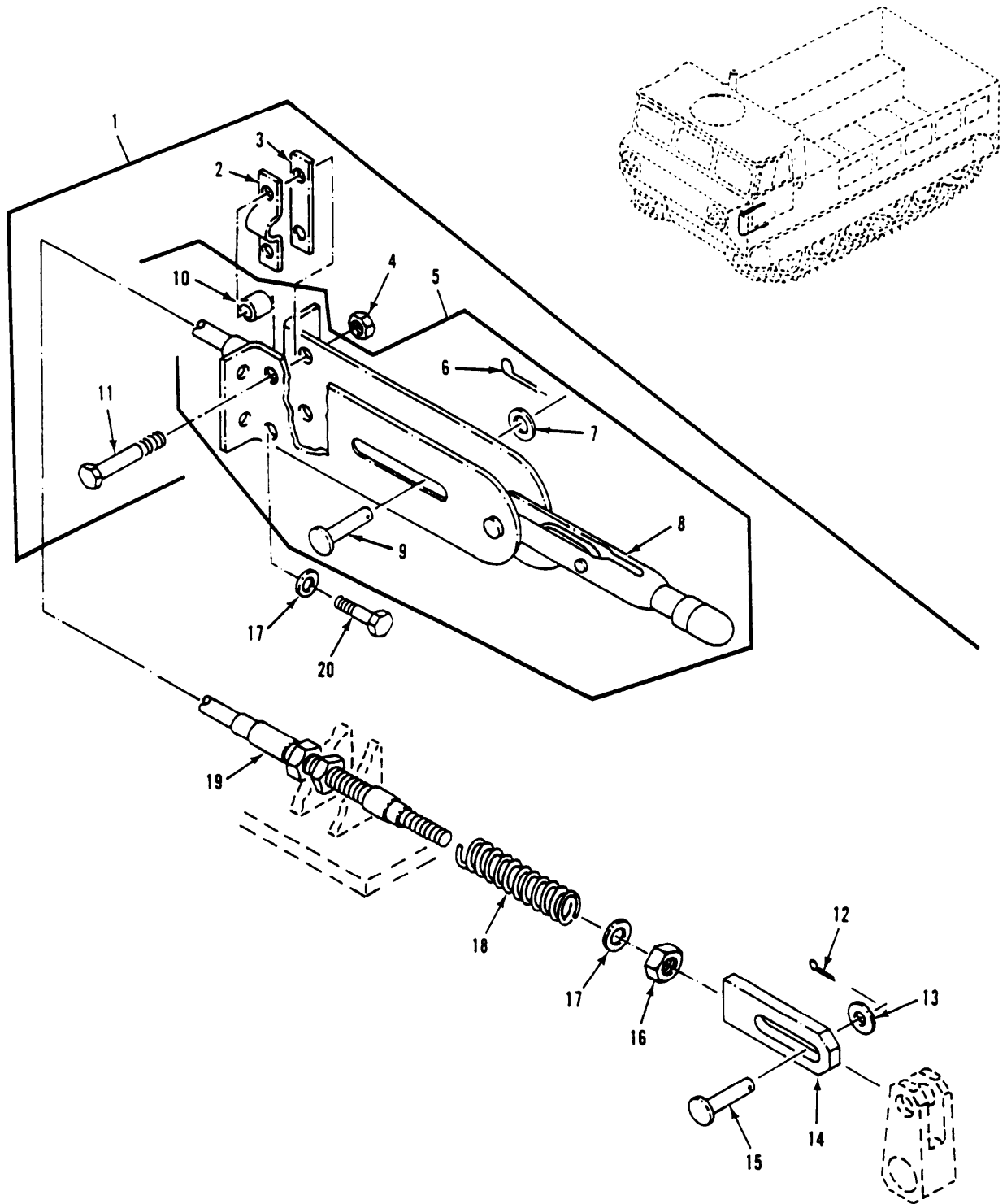

Figure 178. Lever, Brake Control  
(M548A3)

## SECTION II

TM9-2350-247-24P

(1) ITEM NO	(2) SMR CODE	(3) CAGEC	(4) PART NUMBER	(5) DESCRIPTION AND USABLE ON CODES(UOC)	(6) QTY
GROUP 1206 MECHANICAL BRAKE SYSTEM CONTINUED FIG. 178 LEVER, BRAKE CONTROL (M548A3)					
1	PAOOO	19207	12313897	LEVER, MANUAL CONTRO UOC:AP4	1
2	XDOZZ	19207	12313455	STRAP, RETAINING UOC:AP4	1
3	PAOZZ	19207	12313454	SPACER, PLATE UOC:AP4	1
4	PAOZZ	96906	MS21083N5	NUT, SELF-LOCKING, HE UOC:AP4	2
5	PAOZZ	92867	01217200	LEVER, MANUAL CONTRO UOC:AP4	1
6	PAOZZ	96906	MS24665-136	PIN, COTTER UOC:AP4	1
7	PAOZZ	92867	84000115	WASHER, FLAT UOC:AP4	1
8	XAOZZ	19207	12313403-1	LEVER UOC:AP4	1
9	PAOZZ	92867	81000129	PIN, STRAIGHT, HEADED UOC:AP4	1
10	PAOZZ	92867	02183400	SPACER, SLEEVE UOC:AP4	2
11	PAOZZ	80204	B1821BH031F150N	SCREW, CAP, HEXAGON H UOC:AP4	2
12	PAOZZ	92871	G121224	PIN, COTTER UOC:AP4	1
13	PAOZZ	96906	MS27183-18	WASHER, FLAT UOC:AP4	1
14	PAOZZ	19207	12313433	STOP UOC:AP4	1
15	PAOZZ	96906	MS20392-7C51	PIN, STRAIGHT, HEADED UOC:AP4	1
16	PAOZZ	96906	MS35691-13	NUT, PLAIN, HEXAGON UOC:AP4	1
17	PAOZZ	96906	MS27183-12	WASHER, FLAT UOC:AP4	5
18	PAOZZ	18876	9172233	SPRING, HELICAL, COMP UOC:AP4	1
19	PAOZZ	19207	12313446	CABLE AND CONDUIT A UOC:AP4	1
20	PAOZZ	80204	B1821BH031C063N	BOLT, MACHINE UOC:AP4	4

END OF FIGURE

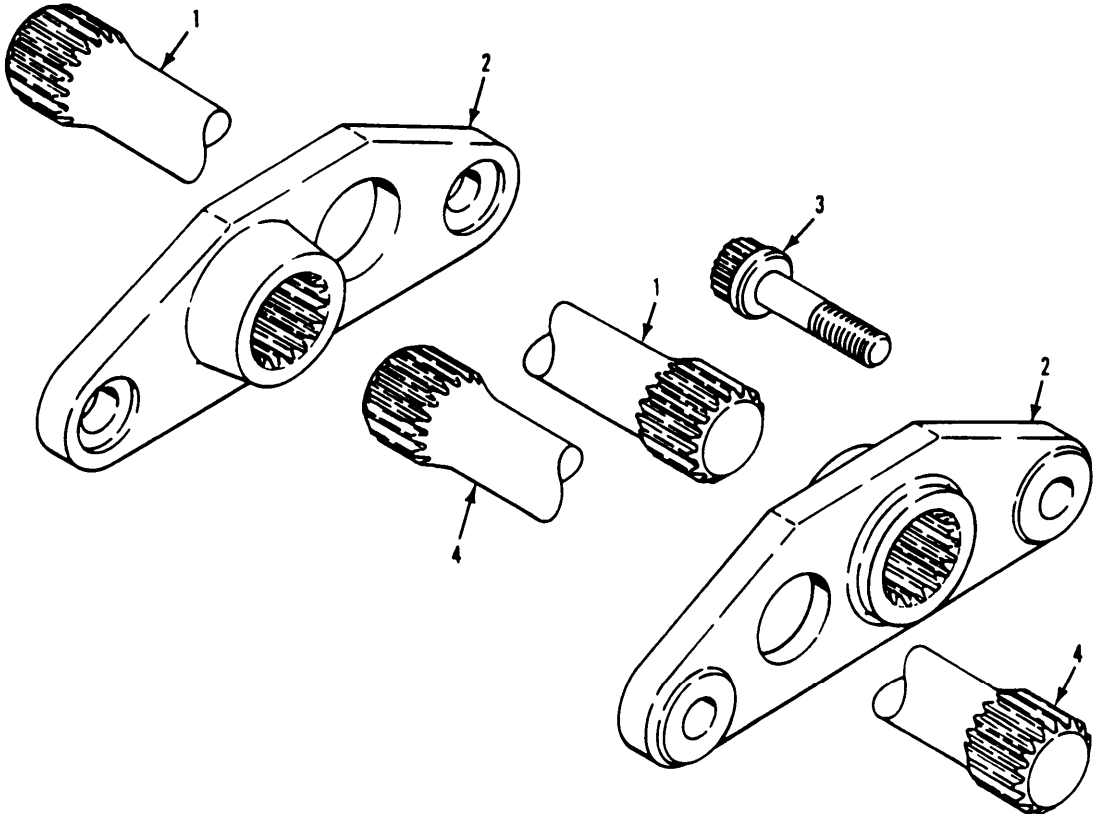

Figure 179. Torsion Bars and Anchors

## SECTION II

TM9-2350-247-24P

(1) ITEM NO	(2) SMR CODE	(3) CAGEC	(4) PART NUMBER	(5) DESCRIPTION AND USABLE ON CODES(UOC)	(6) QTY
				GROUP 13 WHEELS AND TRACKS GROUP 1301 SUSPENSION ASSEMBLY FIG. 179 TORSION BARS AND ANCHORS	
1	PAOZZ	19207	12269037-1	TORSION BAR,SUSPENS	5
2	PAOZZ	19207	8756258	ARM ASSEMBLY,PIVOT,	1
3	PAOZZ	19207	11661473	BOLT,SHEAR	20
4	PAOZZ	19207	12269037-2	TORSION BAR,SUSPENS	5

END OF FIGURE

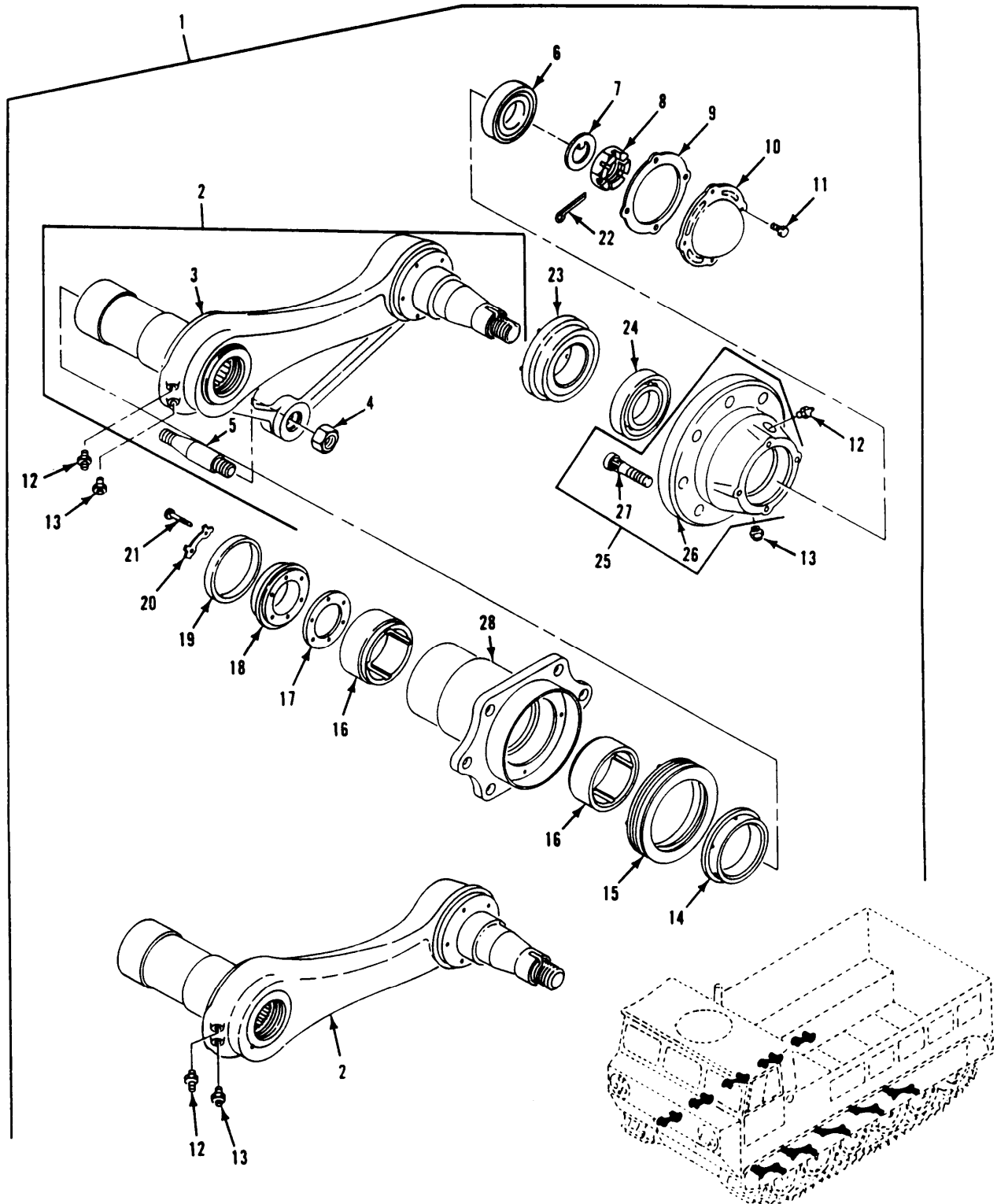

Figure 180. Roadwheel Support Arm

## SECTION II

TM9-2350-247-24P

(1) ITEM NO	(2) SMR CODE	(3) CAGEC	(4) PART NUMBER	(5) DESCRIPTION AND USABLE ON CODES(UOC)	(6) QTY
GROUP 1301 SUSPENSION ASSEMBLY					
CONTINUED					
FIG. 180 ROADWHEEL SUPPPORT ARM					
1	A0000	19207	12253567-1	SUPPORT ASSEMBLY,LT	3
1	A0000	19207	12253567-2	SUPPORT ASSEMBLY,RT	3
1	A0000	19207	12253128-4	SUPPORT ASSEMBLY,IN	4
2	PA000	19207	12253620-1	ARM ASSEMBLY,PIVOT, LT	1
2	PA000	19207	12253620-2	ARM ASSEMBLY,PIVOT, RT	1
2	PAOZZ	19207	12268700	ARM ASSEMBLY,PIVOT, IN	1
3	XAOZZ	19207	11669374-1	ARM,SUPPORT LT	1
3	XAOZZ	19207	11669374-2	ARM,SUPPORT RT	1
4	PAOZZ	96906	MS21083N16	NUT,SELF-LOCKING,HE	1
5	PAOZZ	19207	12253624	IDLER PIN,ROADWHEEL	1
6	PAOZZ	21450	712532	BEARING,ROLLER,TAPE	1
7	PAOZZ	19207	8756256	WASHER,KEY	1
8	PAOZZ	19207	10866118	NUT,PLAIN,SLOTTED,H	1
9	PAOZZ	19207	12253161	GASKET	1
10	PAOZZ	19207	12253130	COVER,ACCESS	1
11	PAOZZ	96906	MS18154-59	SCREW,CAP,HEXAGON H	4
12	PAOZZ	96906	MS15003-1	FITTING,LUBRICATION	2
13	PAOZZ	96906	MS35670-3A	VALVE,SAFETY RELIEF	2
14	PAOZZ	19207	10875594	SPACER,SLEEVE	1
15	PAOZZ	19207	8756299	SEAL,PLAIN ENCASED	1
16	PAOZZ	19207	12381756	SUPPORT,BEARING,ROA	2
17	PAOZZ	19207	10932430	GASKET	1
18	PAOZZ	19207	10875398	RETAINER,BEARING,RO	1
19	PAOZZ	01212	486023S60	SEAL,PLAIN ENCASED	1
20	PAOZZ	19207	10932429	LOCKING PLATE,NUT A	3
21	PAOZZ	96906	MS90726-38	BOLT,MACHINE	6
22	PAOZZ	96906	MS24665-497	PIN,COTTER	1
23	PAOZZ	19207	11669372	SEAL,PLAIN ENCASED	1
24	PAOZZ	21450	712893	BEARING,ROLLER,TAPE	1
25	PAOZZ	19207	12253132-2	HUB ASSEMBLY,SUSPEN	1
26	XAOZZ	19207	12253131	HOUSING	1
27	PAOZZ	19207	8756378	BOLT,RIBBED SHOULDE	8
28	PAOZZ	19207	10918160	HOUSING,MECHANICAL	1

END OF FIGURE



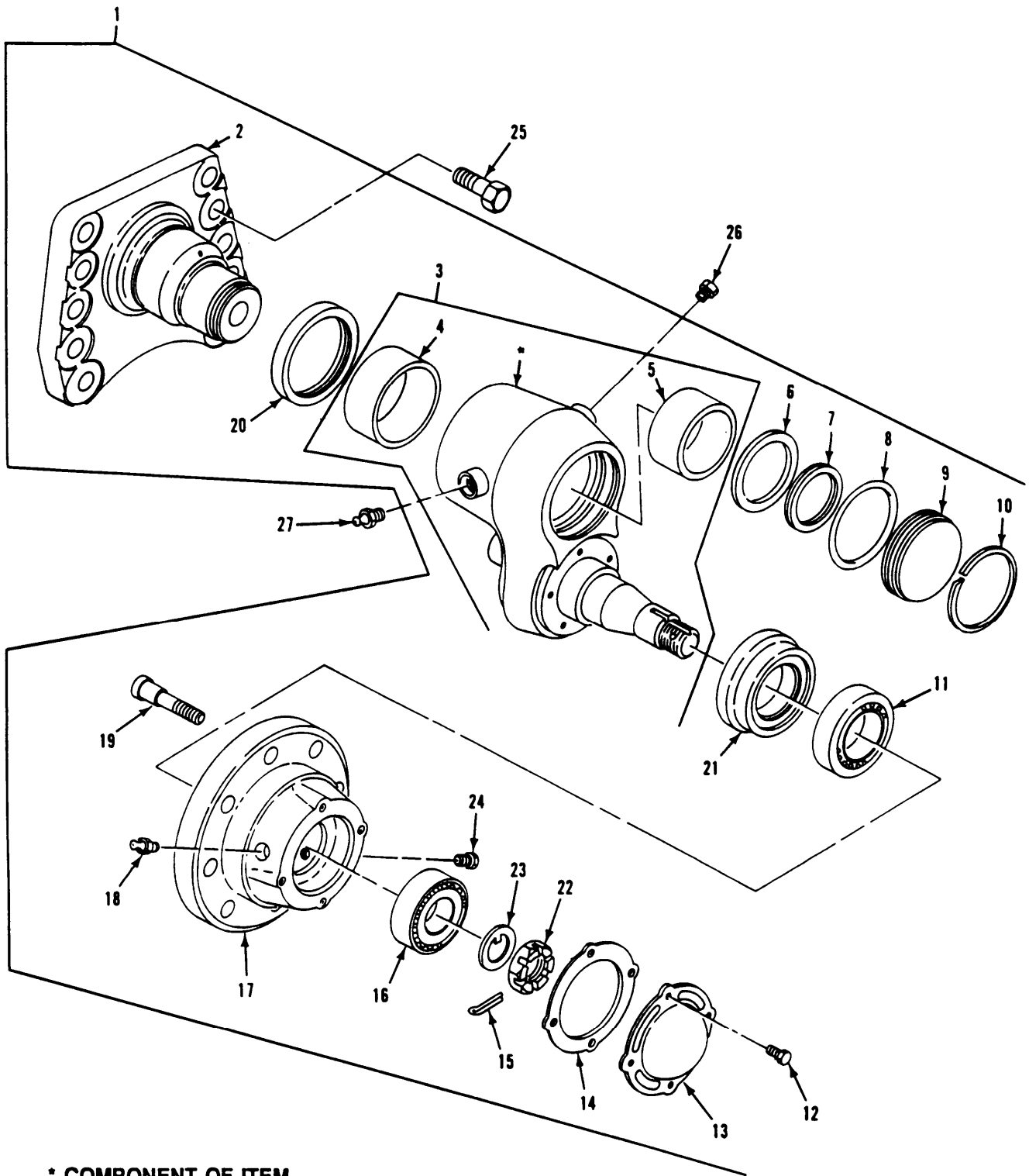

\* COMPONENT OF ITEM

Figure 181. Idler Arm Assembly

## SECTION II

TM9-2350-247-24P

(1) ITEM NO	(2) SMR CODE	(3) CAGEC	(4) PART NUMBER	(5) DESCRIPTION AND USABLE ON CODES(UOC)	(6) QTY
GROUP 1303 TRACK IDLERS AND BRACKETS FIG. 181 IDLER ARM ASSEMBLY					
1	AFOFF	19207	12269033	PIVOT ARM ASSEMBLY	2
2	PAFZZ	19207	12269022	SPINDLE, WHEEL, DRIVI	1
3	PAOFF	19207	12253578	ARM ASSEMBLY, TRACK	1
4	PAFZZ	19207	11669365-2	BEARING, SLEEVE	1
5	PAFZZ	19207	11669365-1	BEARING, SLEEVE	1
6	PAFZZ	19207	11669363	SPACER, RING	1
7	PAFZZ	81349	M27426-2144B	RING, RETAINING	1
8	PAFZZ	96906	MS28775-238	PACKING, PREFORMED	1
9	PAFZZ	19207	11669357	COVER, ACCESS	1
10	PAFZZ	19207	11669368	RING, RETAINING	1
11	PAOZZ	60038	28584-28521	BEARING, ROLLER, TAPE	1
12	PAOZZ	96906	MS18154-59	SCREW, CAP, HEXAGON H	4
13	PAOZZ	19207	12253130	COVER, ACCESS	1
14	PAOZZ	19207	12253161	GASKET	1
15	PAOZZ	96906	MS24665-497	PIN, COTTER	1
16	PAOZZ	19207	11669370	BEARING, ROLLER, TAPE	1
17	PAOZZ	19207	11669361	HOUSING, BEARING UNI	1
18	PAOZZ	96906	MS15003-1	FITTING, LUBRICATION	1
19	PAOZZ	19207	8756377	BOLT, RIBBED SHOULDE	8
20	PAOZZ	19207	11669364	SEAL, NONMETALLIC SP	1
21	PAOZZ	19207	11669372	SEAL, PLAIN ENCASED	1
22	PAOZZ	19207	10866118	NUT, PLAIN, SLOTTED, H	1
23	PAOZZ	19207	8756256	WASHER, KEY	1
24	PAOZZ	96906	MS35670-3A	VALVE, SAFETY RELIEF	1
25	PAOZZ	96906	MS90727-187	SCREW, CAP, HEXAGON H	20
26	PAOZZ	96906	MS35670-3A	VALVE, SAFETY RELIEF	2
27	PAOZZ	96906	MS15003-1	FITTING, LUBRICATION	2

END OF FIGURE

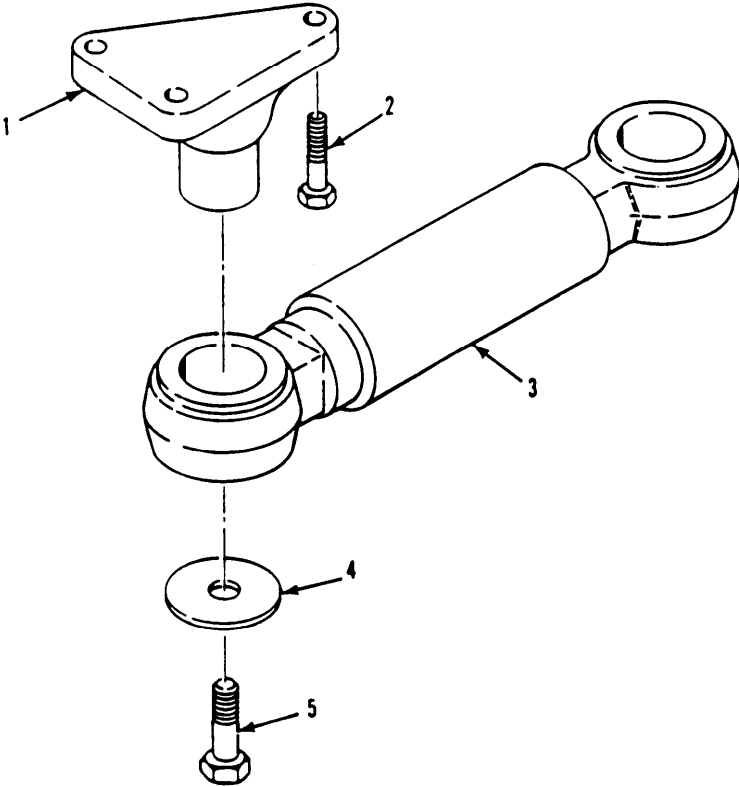

Figure 182. Track Tension Adjuster Assembly

## SECTION II

TM9-2350-247-24P

(1) ITEM NO	(2) SMR CODE	(3) CAGEC	(4) PART NUMBER	(5) DESCRIPTION AND USABLE ON CODES(UOC)	(6) QTY
GROUP 1303 TRACK IDLERS AND BRACKETS CONTINUED FIG. 182 TRACK TENSION ADJUSTER ASSEMBLY					
1	PADZZ	19207	10874930	TENSION DEVICE,TRAC	2
2	PAOZZ	96906	MS90727-163	SCREW,CAP,HEXAGON H	6
3	PAOFF	19207	11660968	ADJUSTER, TRACK, VE SEE FIG. 183	2
4	PAOZZ	19207	8763458	WASHER,FLAT	4
5	PAOZZ	96906	MS90726-156	SCREW,CAP,HEXAGON H	4

END OF FIGURE

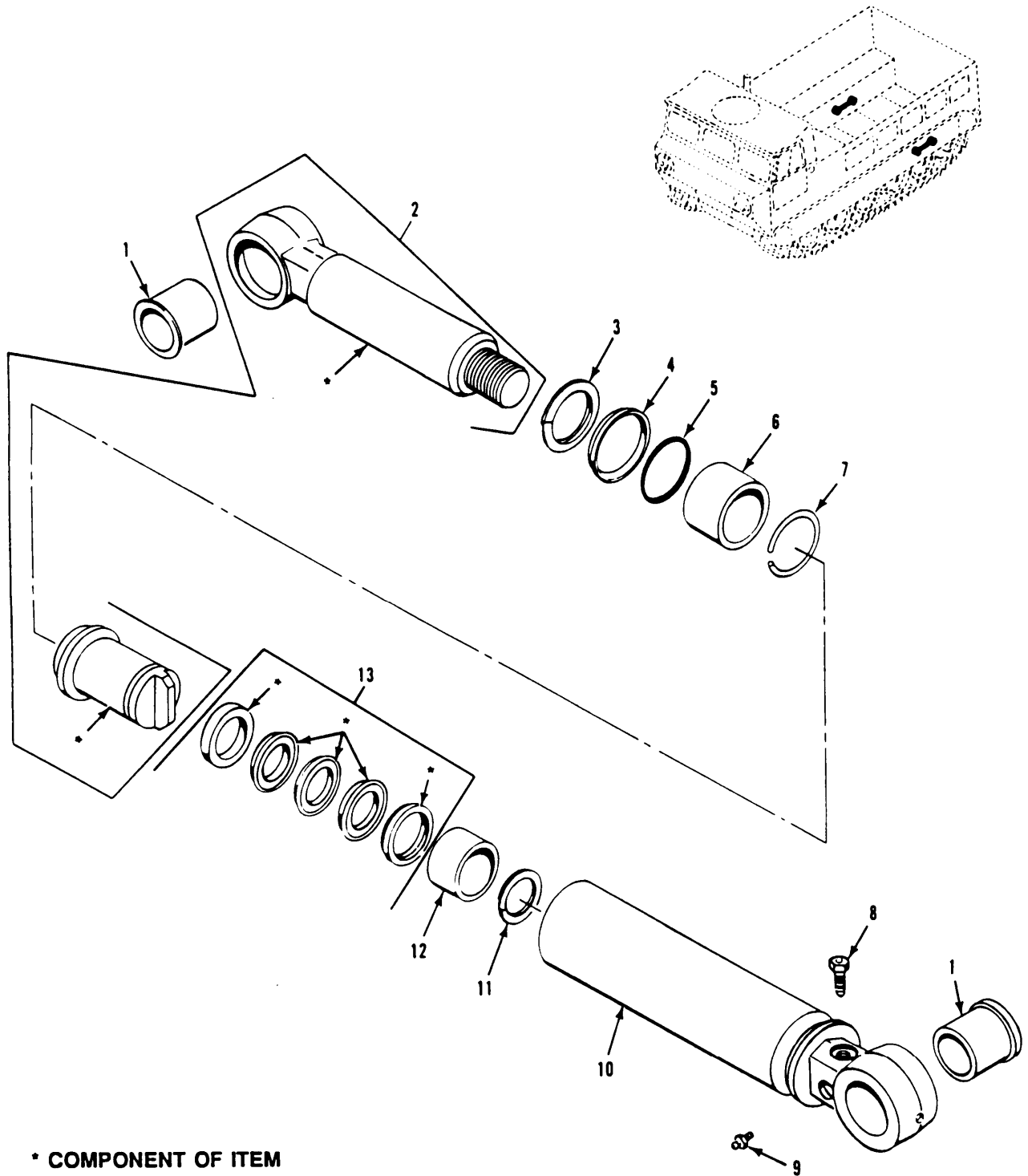

Figure 183. Track Tension Adjuster

## SECTION II

TM9-2350-247-24P

(1) ITEM NO	(2) SMR CODE	(3) CAGEC	(4) PART NUMBER	(5) DESCRIPTION AND USABLE ON CODES(UOC)	(6) QTY
GROUP 1303 TRACK IDLERS AND BRACKETS CONTINUED FIG. 183 TRACK TENSION ADJUSTER					
1	PAFZZ	19207	10861440	BUSHING, SLEEVE	2
2	PAFZZ	19207	11616380	ARM, CONTROL, VEHICUL	1
3	PAFZZ	19207	7064711	RING, RETAINING	1
4	PAFZZ	96906	MS28776M2-19	RING, WIPER	1
5	PAFZZ	96906	MS29513-224	PACKING, PREFORMED	1
6	PAFZZ	19207	10932466	BEARING, SLEEVE	1
7	PAFZZ	19207	10932417	RING, RETAINING	1
8	PAOZZ	19207	10861777	BLEEDER VALVE, TRACK	1
9	PAOZZ	96906	MS15003-1	FITTING, LUBRICATION	1
10	XAFZZ	19207	11660969	HOUSING, TRACK ADJU	1
11	PAFZZ	19207	10915169	RING, RETAINING	1
12	PAFZZ	19207	10932465	BEARING, SLEEVE	1
13	PAFZZ	19207	11661485	PACKING ASSEMBLY	1

END OF FIGURE

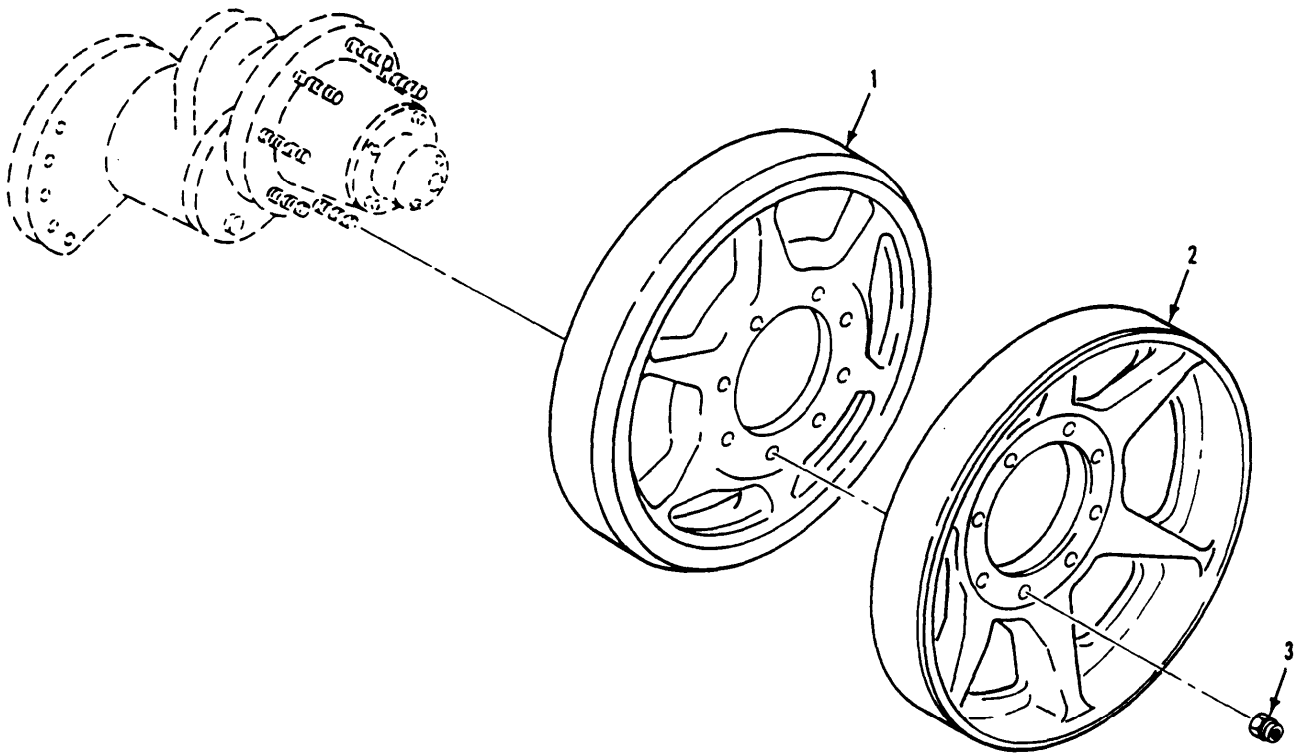

Figure 184. *Idler* Wheels

## SECTION II

TM9-2350-247-24P

(1) ITEM NO	(2) SMR CODE	(3) CAGEC	(4) PART NUMBER	(5) DESCRIPTION AND USABLE ON CODES(UOC)	(6) QTY
				GROUP 1303 TRACK IDLERS AND BRACKETS CONTINUED FIG. 184 IDLER WHEELS	
1	PAOZZ	19207	11669373	WHEEL, IDLER	2
2	PAOZZ	19207	10907799	WHEEL, METAL TIRE	2
3	PAOZZ	96906	MS21044N10	NUT, SELF-LOCKING, HE	16

END OF FIGURE



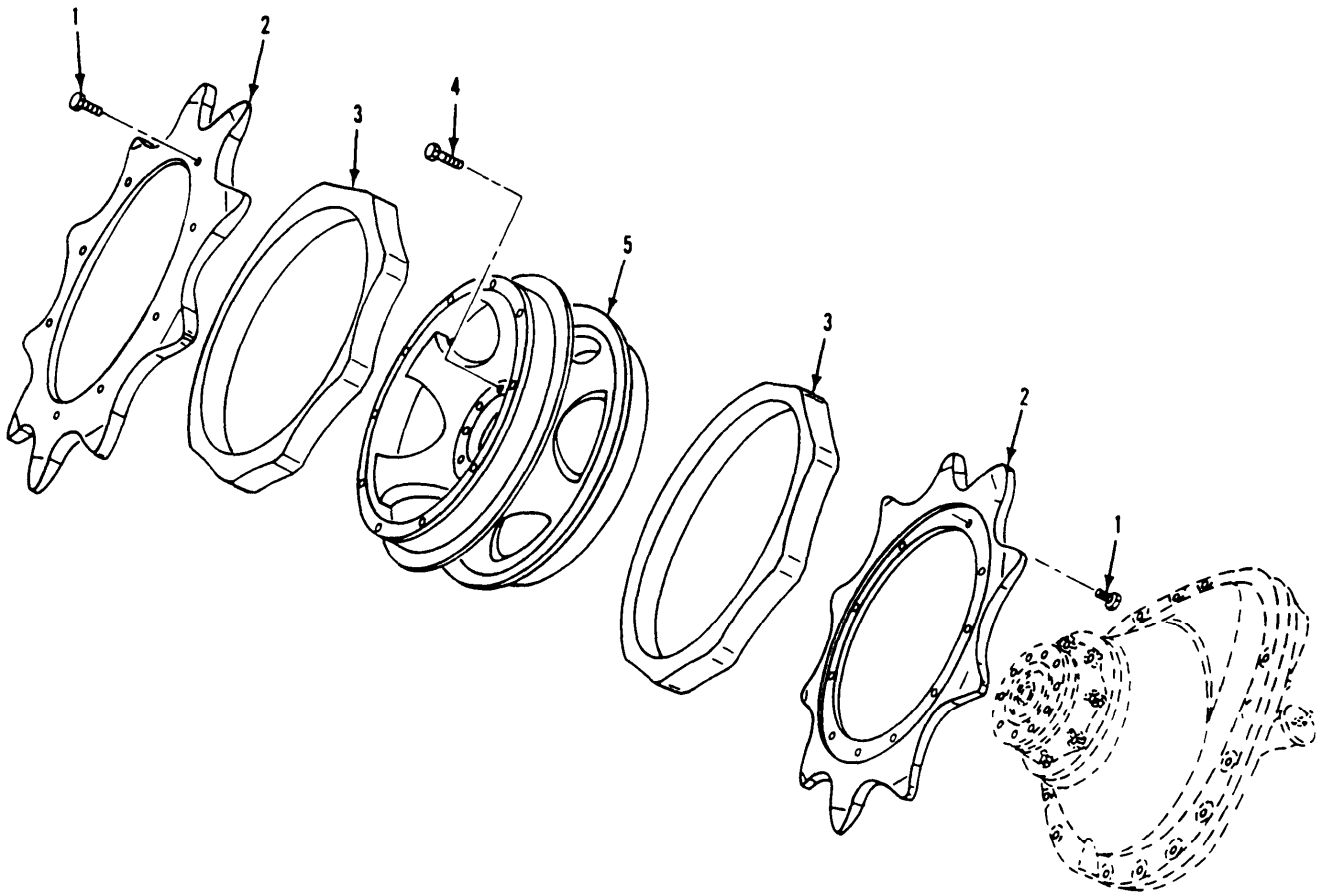

Figure 185. Track Drive Sprockets

## SECTION II

TM9-2350-247-24P

(1) ITEM NO	(2) SMR CODE	(3) CAGEC	(4) PART NUMBER	(5) DESCRIPTION AND USABLE ON CODES(UOC)	(6) QTY
				GROUP 1304 TRACK DRIVE SPROCKETS FIG. 185 TRACK DRIVE SPROCKETS	
1	PAOZZ	96906	MS35764-1435	BOLT, SELF-LOCKING	40
2	PAOZZ	19207	11678255	SPROCKET WHEEL	4
3	PAOZZ	19207	8763180	CUSHION, RUBBER, SPRO	4
4	PAOZZ	96906	MS35764-1545	BOLT, SELF-LOCKING	20
5	PAOZZ	19207	10942567	WHEEL, SPROCKET	2

END OF FIGURE

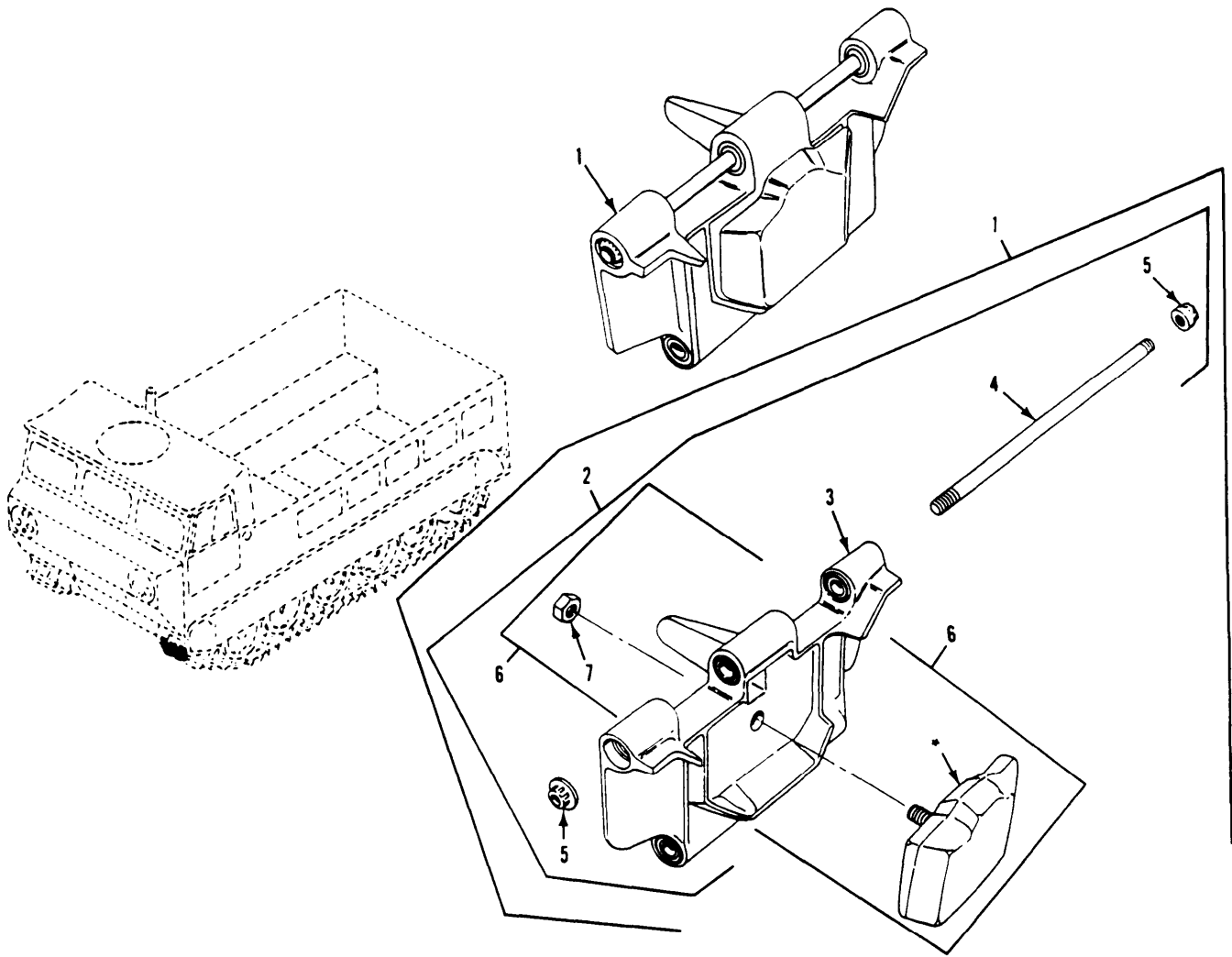

\* COMPONENT OF ITEM

Figure 186. Track Shoe Assembly

## SECTION II

TM9-2350-247-24P

(1) ITEM NO	(2) SMR CODE	(3) CAGEC	(4) PART NUMBER	(5) DESCRIPTION AND USABLE ON CODES(UOC)	(6) QTY
GROUP 1305 TRACK ASSEMBLY					
FIG. 186 TRACK SHOE ASSEMBLY					
1	A0000	19207	11677988-2	TRACK ASSEMBLY	2
2	PAODD	19207	11677988-6	TRACK SHOE, VEHICULA	66
3	XAOZZ	19207	11677984	TRACK SHOE, VEHICULA	1
4	PAOZZ	19207	8756560	ROD, THREADED END	1
5	PAOZZ	19207	8756580	NUT, SELF-LOCKING, EX	2
6	PAOZZ	19207	12313117	PAD, TRACK, SHOE	1
7	PAOZZ	96906	MS51922-53	NUT, SELF-LOCKING, HE	1

END OF FIGURE

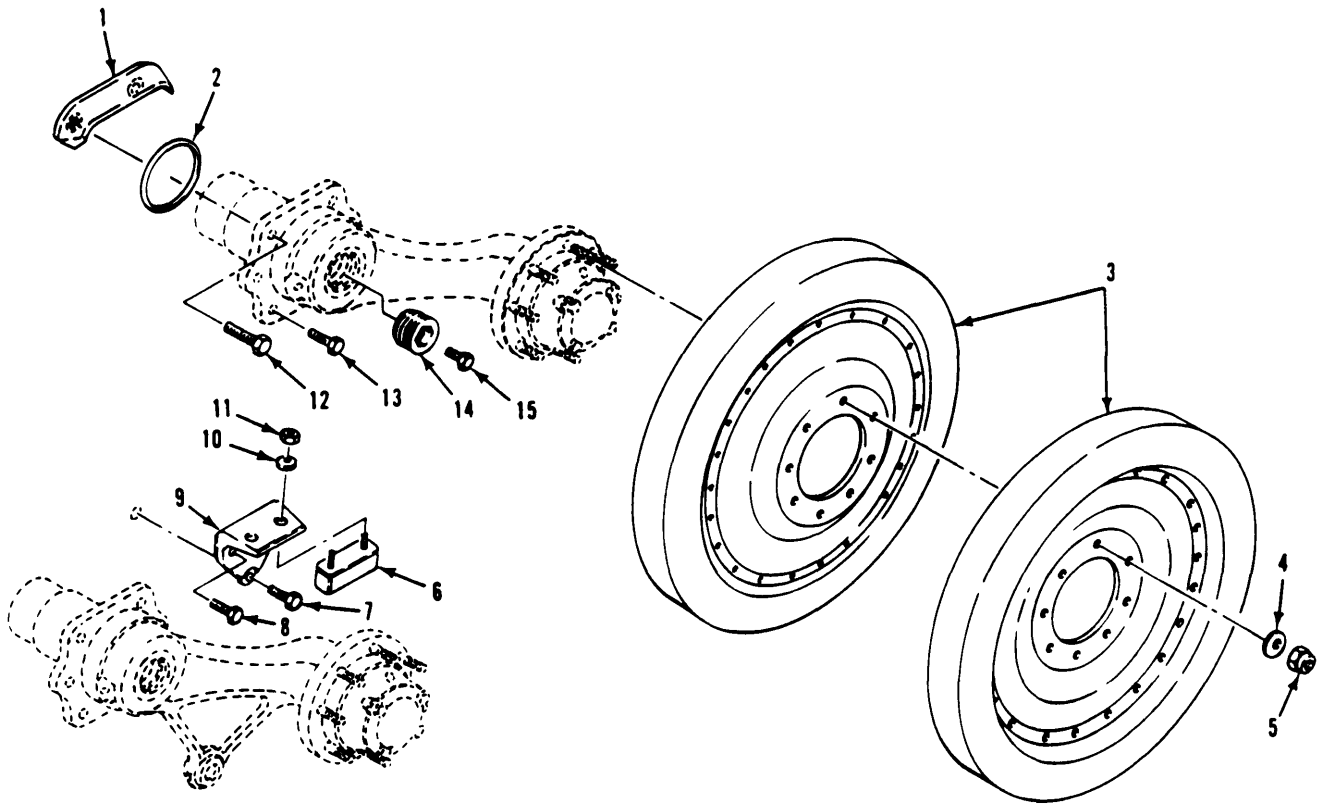

Figure 187. Roadwheel and Mounting Parts

## SECTION II

TM9-2350-247-24P

(1) ITEM NO	(2) SMR CODE	(3) CAGEC	(4) PART NUMBER	(5) DESCRIPTION AND USABLE ON CODES(UOC)	(6) QTY
GROUP 1311 WHEEL ASSEMBLY					
FIG. 184 ROADWHEEL AND MOUNTING PARTS					
1	PAOZZ	19207	11669359	GUARD	4
2	PAOZZ	96906	MS29513-425	PACKING, PREFORMED	10
3	PAODD	19207	12313083	WHEEL, SOLID RUBBER UOC:AP4, V96	20
4	PAOZZ	96906	MS20002-10	WASHER, FLAT	80
5	PAOZZ	96906	MS21044N10	NUT, SELF-LOCKING, HE	80
6	PAOZZ	19207	11633302-4	BUMPER, NONMETALLIC	6
7	PAOZZ	96906	MS90727-194	SCREW, CAP, HEXAGON H	6
8	PAOZZ	96906	MS90727-186	SCREW, CAP, HEXAGON H	12
9	PAOZZ	19207	12269020	SUPPORT, BUMPER	6
10	PAOZZ	96906	MS27183-14	WASHER, FLAT	12
11	PAOZZ	96906	MS51922-21	NUT, SELF-LOCKING, HE	12
12	PAOZZ	96906	MS90727-165	SCREW, CAP, HEXAGON H	8
13	PAOZZ	96906	MS90727-163	SCREW, CAP, HEXAGON H	52
14	PAOZZ	19207	8763494	PLUG, MACHINE THREAD	10
15	PAOZZ	96906	MS90727-108	SCREW, CAP, HEXAGON H	10

END OF FIGURE

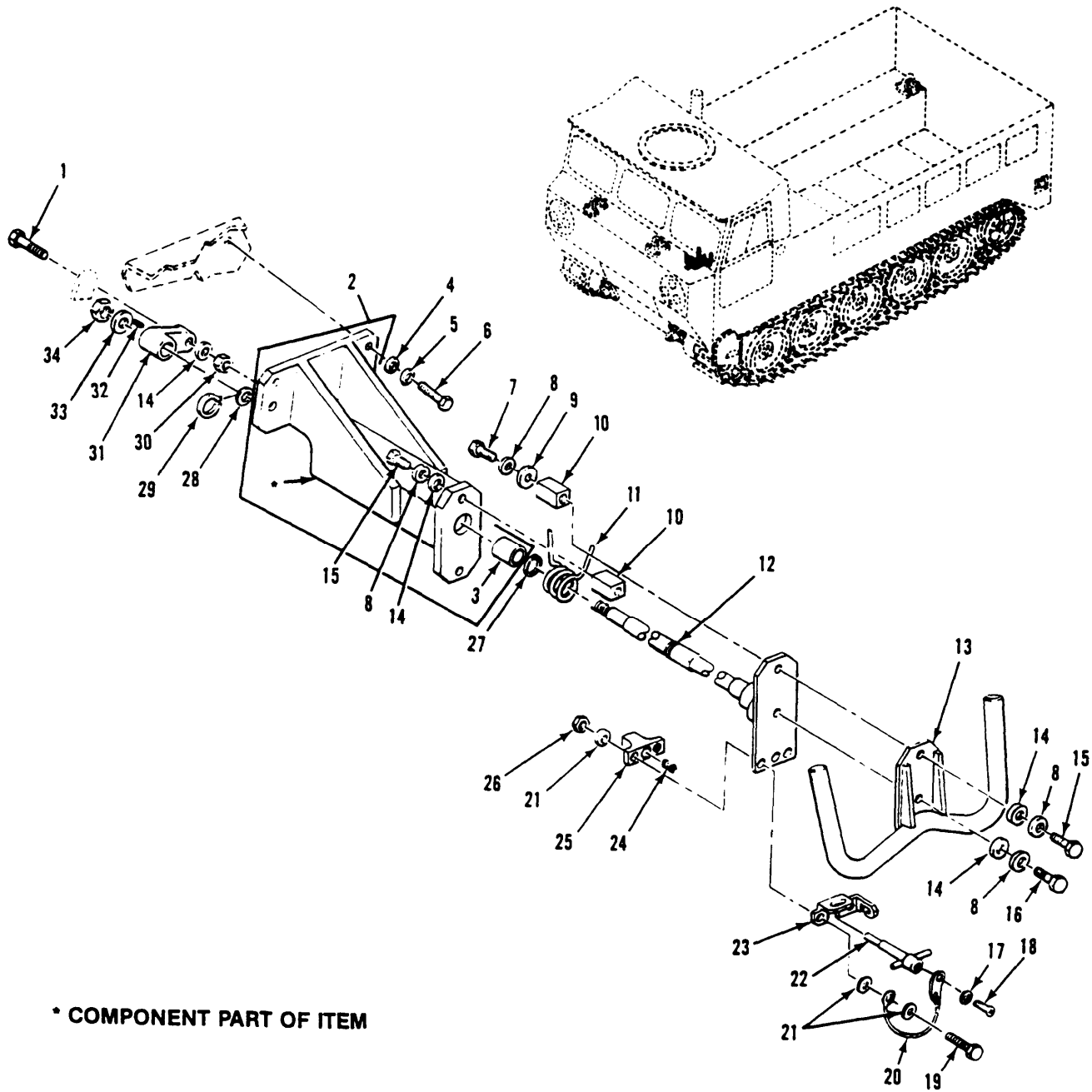

Figure 188. Steering Componets  
(M548A3)

## SECTION II

TM9-2350-247-24P

(1) ITEM NO	(2) SMR CODE	(3) CAGEC	(4) PART NUMBER	(5) DESCRIPTION AND USABLE ON CODES(UOC)	(6) QTY
GROUP 14 STEERING					
GROUP 1401 MECHANICAL STEERING GEAR					
ASSEMBLY					
FIG. 188 STEERING COMPONENTS					
(M548A3)					
1	PAOZZ	80204	B1821BH031F175N	SCREW,CAP,HEXAGON H UOC:AP4	2
2	PAOFF	19207	12313537	HOUSING,STEERING CO UOC:AP4	1
3	PAFZZ	26124	12DU12	BEARING,SLEEVE UOC:AP4	2
4	PAOZZ	96906	MS27183-14	WASHER,FLAT UOC:AP4	4
5	PAOZZ	96906	MS35338-46	WASHER,LOCK UOC:AP4	4
6	PAOZZ	80204	B1821BH038C100N	SCREW,CAP,HEXAGON H UOC:AP4	4
7	PAOZZ	80204	B1821BH031C056N	BOLT,MACHINE UOC:AP4	1
8	PAOZZ	96906	MS35338-45	WASHER,LOCK UOC:AP4	4
9	PAOZZ	88044	AN970-5	WASHER,FLAT UOC:AP4	1
10	PAOZZ	19207	12313539	NUT,PLAIN,SQUARE UOC:AP4	2
11	PAOZZ	80064	2588698	SPRING,HELICAL,TORS UOC:AP4	1
12	PAOZZ	19207	12313541	HOUSING,STEERING CO UOC:AP4	1
13	PAOZZ	19207	12313388	STEERING WHEEL UOC:AP4	1
14	PAOZZ	96906	MS27183-12	WASHER,FLAT UOC:AP4	4
15	PAOZZ	80204	B1821BH031C100N	BOLT,MACHINE UOC:AP4	2
16	PAOZZ	80204	B1821BH031C088N	BOLT,MACHINE UOC:AP4	1
17	PAOZZ	96906	MS27183-42	WASHER,FLAT UOC:AP4	1
18	PAOZZ	96906	MS35207-261	SCREW,MACHINE UOC:AP4	1
19	PAOZZ	80204	B1821BH025F100N	SCREW,CAP,HEXAGON H UOC:AP4	2
20	PAOZZ	19207	12350318	WIRE ROPE ASSEMBLY UOC:AP4	1
21	PAOZZ	96906	MS27183-10	WASHER,FLAT UOC:AP4	3
22	PAOZZ	19207	12313499	PIN,SHOULDER,HEADLE UOC:AP4	1
23	PAOZZ	19207	12313504	BRACKET,STEERING LO UOC:AP4	1



## SECTION II

TM9-2350-247-24P

(1) ITEM NO	(2) SMR CODE	(3) CAGEC	(4) PART NUMBER	(5) DESCRIPTION AND USABLE ON CODES(UOC)	(6) QTY
24	PAOZZ	96906	MS24585-1311	SPRING,HELICAL,COMP UOC:AP4	1
25	PAOZZ	19207	12313473	HOUSING,STEERING LO UOC:AP4	1
26	PAOZZ	96906	MS21044N4	NUT,SELF-LOCKING,HE UOC:AP4	2
27	PAOZZ	19200	10910174-24	WASHER,FLAT UOC:AP4	1
28	PAOZZ	96906	MS20002-12	WASHER,FLAT UOC:AP4	1
29	PAOZZ	96906	MS16624-1075	RING,RETAINING UOC:AP4	1
30	PAOZZ	96906	MS21044N5	NUT,SELF-LOCKING,HE UOC:AP4	1
31	PAOZZ	19207	12313578	LEVER,REMOTE CONTRO UOC:AP4	1
32	PAOZZ	96906	MS20066-182	KEY,MACHINE UOC:AP4	1
33	PAOZZ	96906	MS27183-18	WASHER,FLAT UOC:AP4	1
34	PAOZZ	96906	MS21044N8	NUT,SELF-LOCKING,HE UOC:AP4	1

END OF FIGURE



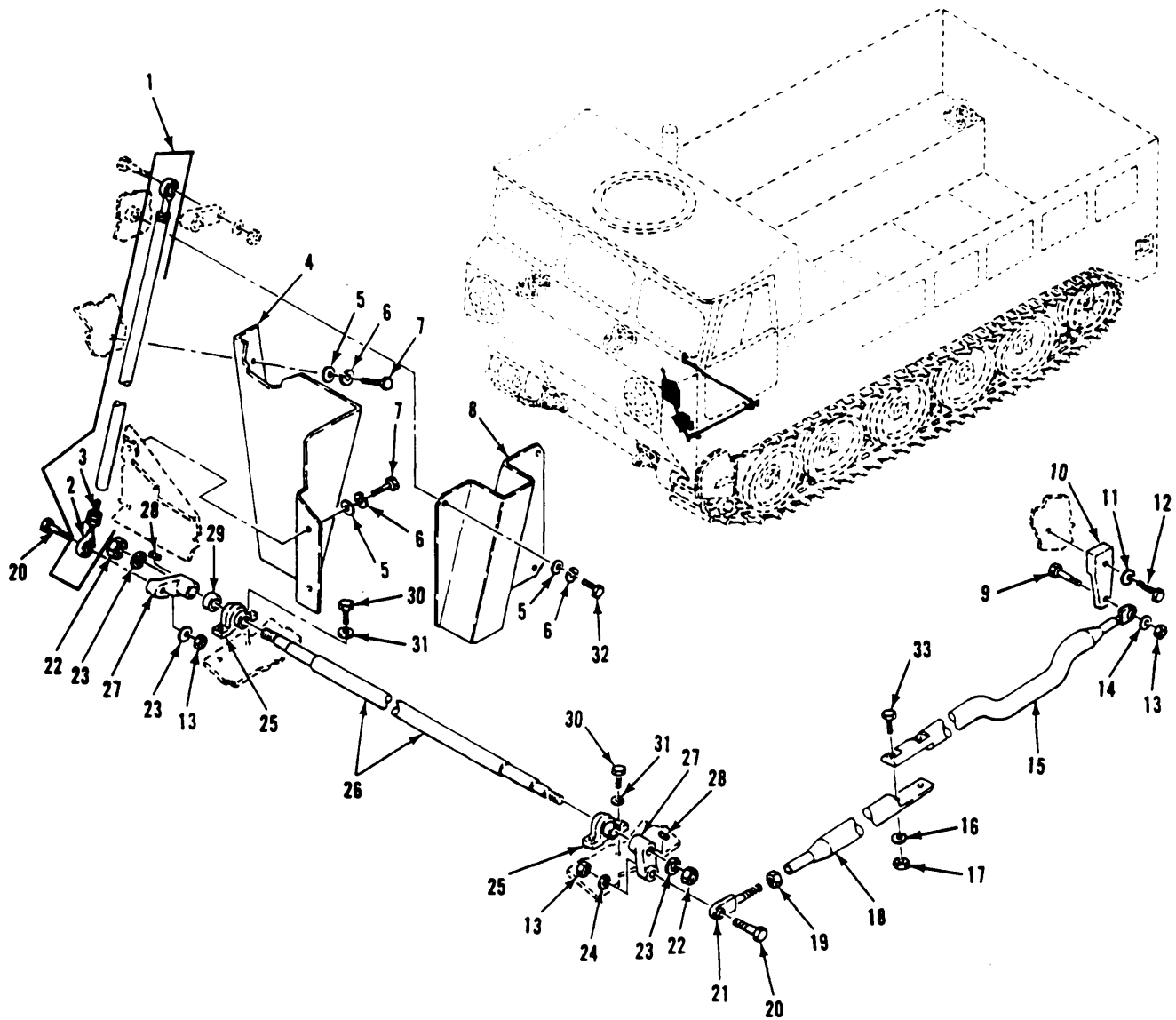

Figure 189. Steering Connecting Links  
(M548A3)

## SECTION II

TM9-2350-247-24P

(1) ITEM NO	(2) SMR CODE	(3) CAGEC	(4) PART NUMBER	(5) DESCRIPTION AND USABLE ON CODES(UOC)	(6) QTY
GROUP 1401 MECHANICAL STEERING GEAR ASSEMBLY CONTINUED FIG. 189 STEERING CONNECTING LINKS (M548A3)					
1	PAOOO	19207	12313397	CONNECTING LINK,RIG UOC:AP4	1
2	PAOZZ	19207	10861604	BEARING,PLAIN,ROD E UOC:AP4	1
3	PAOZZ	96906	MS35691-13	NUT,PLAIN,HEXAGON UOC:AP4	1
4	PAOZZ	19207	12313551	GUARD,STEERING UOC:AP4	1
5	PAOZZ	96906	MS27183-14	WASHER,FLAT UOC:AP4	7
6	PAOZZ	96906	MS35338-46	WASHER,LOCK UOC:AP4	7
7	PAOZZ	80204	B1821BH038C075D	SCREW,CAP,HEXAGON H UOC:AP4	4
8	PAOZZ	19207	12313542	GUARD,MECHANICAL DR UOC:AP4	1
9	PAOZZ	80204	B1821BH031F125N	SCREW,CAP,HEXAGON H UOC:AP4	1
10	PAOZZ	19207	12313527	CONNECTING LINK,RIG UOC:AP4	1
11	PAOZZ	19207	10910174-19	WASHER,FLAT UOC:AP4	1
12	PAOZZ	80204	B1821BH031C063L	BOLT,MACHINE UOC:AP4	1
13	PAOZZ	96906	MS21044N5	NUT,SELF-LOCKING,HE UOC:AP4	3
14	PAOZZ	58051	AN950-516	WASHER,FLAT UOC:AP4	1
15	PAOZZ	19207	12313757	CONNECTING LINK,RIG UOC:AP4	1
16	PAOZZ	96906	MS27183-10	WASHER,FLAT UOC:AP4	2
17	PAOZZ	96906	MS21044N4	NUT,SELF-LOCKING,HE UOC:AP4	2
18	PAOZZ	19207	12313533	CONNECTING LINK,RIG UOC:AP4	1
19	PAOZZ	96906	MS35691-14	NUT,PLAIN,HEXAGON UOC:AP4	1
20	PAOZZ	80204	B1821BH031F175N	SCREW,CAP,HEXAGON H UOC:AP4	2
21	PAOZZ	19207	10861604	BEARING,PLAIN,ROD E UOC:AP4	1
22	PAOZZ	96906	MS21044N8	NUT,SELF-LOCKING,HE UOC:AP4	2
23	PAOZZ	96906	MS27183-18	WASHER,FLAT UOC:AP4	2
24	PAOZZ	96906	MS27183-12	WASHER,FLAT	2

## SECTION II

TM9-2350-247-24P

(1) ITEM NO	(2) SMR CODE	(3) CAGEC	(4) PART NUMBER	(5) DESCRIPTION AND USABLE ON CODES(UOC)	(6) QTY
25	PAOZZ	19207	12313690	UOC:AP4 BEARING UNIT,BALL	2
26	PAOZZ	19207	12313378	UOC:AP4 SHAFT, SHOULDERED	1
27	PAOZZ	19207	12313578	UOC:AP4 LEVER,REMOTE CONTRO	2
28	PAOZZ	96906	MS20066-182	UOC:AP4 KEY,MACHINE	2
29	PAOZZ	19207	12313718	UOC:AP4 SPACER,SLELEVE	1
30	PAOZZ	80204	B1821BH038C138N	UOC:AP4 SCREW,CAP,HEXAGON H	4
31	PAOZZ	19200	10910174-16	UOC:AP4 WASHER,FLAT	4
32	PAOZZ	80204	B1821BH038C100N	UOC:AP4 SCREW,CAP,HEXAGON H	3
33	PAOZZ	80204	B1821BH025F150N	UOC:AP4 SCREW,CAP,HEXAGON H	2

END OF FIGURE



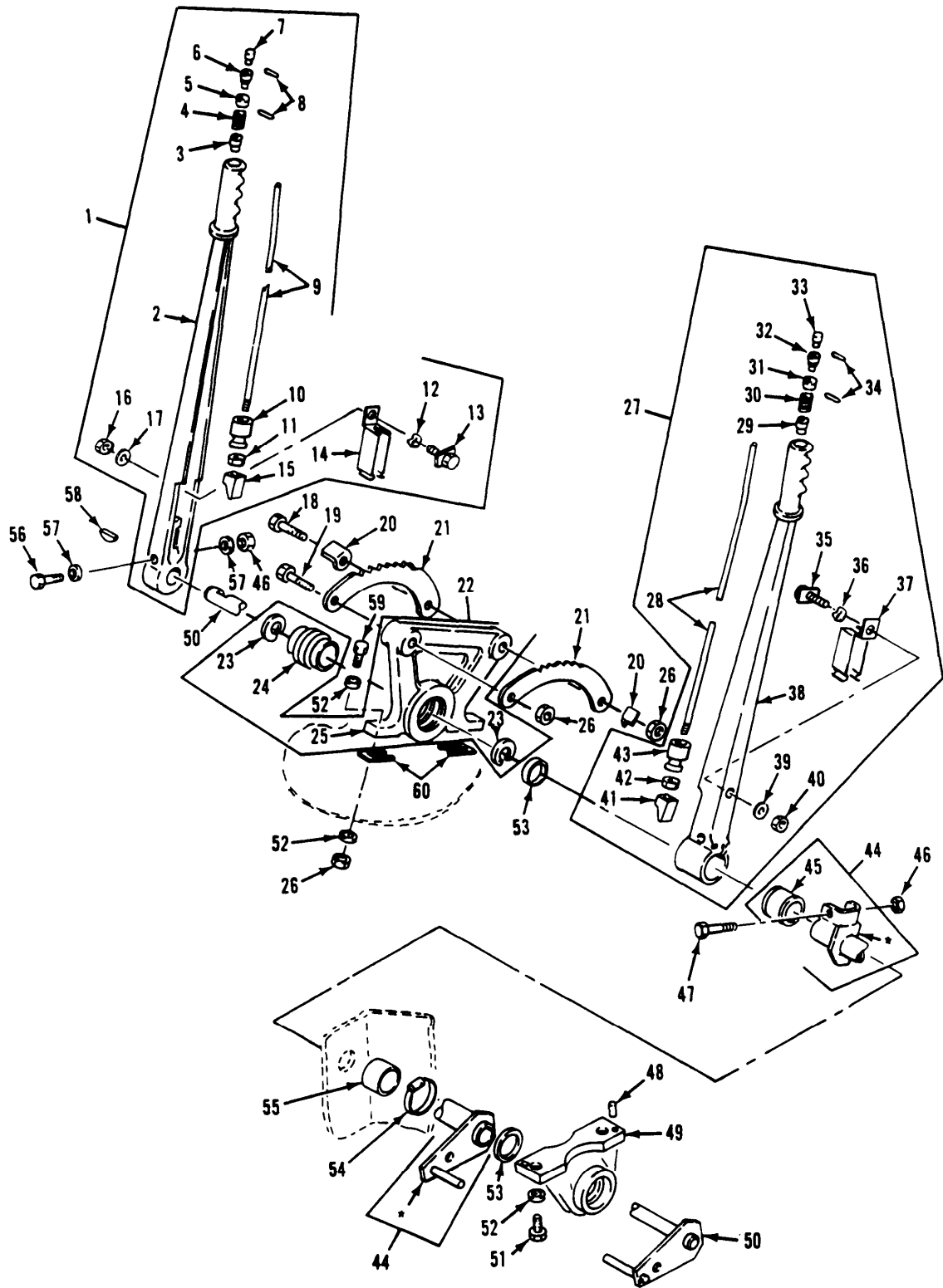

\* COMPONENT OF ITEM

Figure 190. Differential Steering Levers and Liinkage  
(M548A1, M1015A1)

## SECTION II

TM9-2350-247-24P

(1) ITEM NO	(2) SMR CODE	(3) CAGEC	(4) PART NUMBER	(5) DESCRIPTION AND USABLE ON CODES(UOC)	(6) QTY
GROUP 1403 STEERING BRAKES FIG. 190 DIFFERENTIAL STEERING LEVERS AND LINKAGE (M548A1,M1015A1)					
1	PAOOO	19207	12269205-1	LEVER,MANUAL CONTRO UOC:V96,104	1
2	XAOZZ	19207	12269175	LEVER,MANUAL CONTRO UOC:V96,104	1
3	PAOZZ	19207	8341224	BEARING,SLEEVE UOC:V96,104	1
4	PAOZZ	19207	8341225	SPRING,HELICAL,COMP UOC:V96,104	1
5	PAOZZ	19207	10890633	COLLAR,STEERING LEV UOC:V96,104	2
6	PAOZZ	19207	8341227	BUSHING,MACHINE THR UOC:V96,104	1
7	PAOZZ	19207	10890632	BUTTON,STEERING LEV UOC:V96,104	1
8	PAOZZ	96906	MS35677-11	PIN,GROOVED,HEADLES UOC:V96,104	3
9	PAOZZ	19207	12354873	ROD,THREADED END UOC:V96,104	1
10	PAOZZ	19207	12269147	NUT,SLEEVE UOC:V96,104	1
11	PAOZZ	96906	MS51968-2	NUT,PLAIN,HEXAGON UOC:V96,104	1
12	PAOZZ	19207	7057355	WASHER,SPRING TENSI UOC:V96,104	1
13	PAOZZ	19207	12269134	BOLT,SQUARE NECK UOC:V96,104	1
14	PAOZZ	19207	12269142	CLIP,SPRING TENSION UOC:V96,104	1
15	PAOZZ	19207	12269570	LEVER,MANUAL CONTRO UOC:V96,104	1
16	PAOZZ	96906	MS21083C4	NUT,SELF-LOCKING,HE UOC:V96,104	1
17	PAOZZ	96906	MS27183-10	WASHER,FLAT UOC:V96,104	1
18	PAOZZ	80204	B1821BH050C325N	SCREW,CAP,HEXAGON H UOC:V96,104	1
19	PAOZZ	80204	B1821BH050C275N	SCREW,CAP,HEXAGON H UOC:V96,104	1
20	PAOZZ	19207	8763508	STOP,STEERING LEVER UOC:V96,104	2
21	PAOZZ	19207	10866206	QUADRANT,STEERING A UOC:V96,104	2
22	PAOZZ	19207	8763502	BRACKET ASSEMBLY UOC:V96,104	1
23	PAOZZ	96906	MS16625-1237	RING,RETAINING UOC:V96,104	2
24	PAOZZ	19207	8763518	BEARING,PLAIN,SELF-	1



## SECTION II

TM9-2350-247-24P

(1) ITEM NO	(2) SMR CODE	(3) CAGEC	(4) PART NUMBER	(5) DESCRIPTION AND USABLE ON CODES(UOC)	(6) QTY
25	PAOZZ	19207	8763503	UOC:V96,104 BRACKET,EYE,ROTATIN	1
26	PAOZZ	96906	MS51922-33	UOC:V96,104 NUT,SELF-LOCKING,HE	4
27	PAOOO	19207	12269206-1	UOC:V96,104 LEVER,MANUAL CONTRO	1
28	PAOZZ	19207	12354873	UOC:V96,104 ROD,THREADED END	1
29	PAOZZ	19207	8341224	UOC:V96,104 BEARING,SLEEVE	1
30	PAOZZ	19207	8341225	UOC:V96,104 SPRING,HELICAL,COMP	1
31	PAOZZ	19207	10890633	UOC:V96,104 COLLAR,STEERING LEV	2
32	PAOZZ	19207	8341227	UOC:V96,104 BUSHING,MACHINE THR	1
33	PAOZZ	19207	10890632	UOC:V96,104 BUTTON,STEERING LEV	1
34	PAOZZ	96906	MS35677-11	UOC:V96,104 PIN,GROOVED,HEADLES	3
35	PAOZZ	19207	12269134	UOC:V96,104 BOLT,SQUARE NECK	1
36	PAOZZ	19207	7057355	UOC:V96,104 WASHER,SPRING TENSI	1
37	PAOZZ	19207	12269142	UOC:V96,104 CLIP,SPRING TENSION	1
38	XAOZZ	19207	12269174	UOC:V96,104 LEVER,MANUAL CONTRO	1
39	PAOZZ	96906	MS27183-10	UOC:V96,104 WASHER,FLAT	1
40	PAOZZ	96906	MS21083C4	UOC:V96,104 NUT,SELF-LOCKING,HE	1
41	PAOZZ	19207	12269571	UOC:V96,104 LEVER,MANUAL CONTRO	1
42	PAOZZ	96906	MS51968-2	UOC:V96,104 NUT,PLAIN,HEXAGON	1
43	PAOZZ	19207	12269147	UOC:V96,104 NUT,SLEEVE	1
44	PAOZZ	19207	11588828	UOC:V96,104 LEVER,REMOTE CONTRO	1
45	PAOZZ	19207	10911056	UOC:V96,104 BEARING,SLEEVE	2
46	PAOZZ	96906	MS51922-17	UOC:V96,104 NUT,SELF-LOCKING,HE	2
47	PAOZZ	80204	B1821BH038C350N	UOC:V96,104 SCREW,CAP,HEXAGON H	1
48	PAOZZ	96906	MS35671-54	UOC:V96,104 PIN,GROOVED,HEADLES	2
49	XDOZZ	57448	NP20	UOC:V96,104 BEARING UNIT,BALL	1
50	PAOZZ	19207	11588827	UOC:V96,104 SHAFT,STRAIGHT	1

## SECTION II

TM9-2350-247-24P

(1) ITEM NO	(2) SMR CODE	(3) CAGEC	(4) PART NUMBER	(5) DESCRIPTION AND USABLE ON CODES(UOC)	(6) QTY
51	PAOZZ	96906	MS90727-114	UOC:V96,104 SCREW,CAP,HEXAGON H	2
52	PAOZZ	96906	MS27183-18	UOC:V96,104 WASHER,FLAT	18
53	PAOZZ	19207	10911135	UOC:V96,104 BEARING,WASHER,THRU	4
54	PAOZZ	96906	MS35842-14	UOC:V96,104 CLAMP,HOSE	1
55	PAOZZ	19207	11597849	UOC:V96,104 SEAL,RUBBER	1
56	PAOZZ	80204	B1821BH038C300N	UOC:V96,104 SCREW,CAP,HEXAGON H	1
57	PAOZZ	96906	MS20002C6	UOC:V96,104 WASHER,RECESSED	2
58	PAOZZ	96906	MS35756-22	UOC:V96,104 KEY,WOODRUFF	1
59	PAOZZ	80204	B1821BH050C225N	UOC:V96,104 SCREW,CAP,HEXAGON H	2
60	PAOZZ	19207	11589431	UOC:V96,104 SPACER,PLATE	3

END OF FIGURE

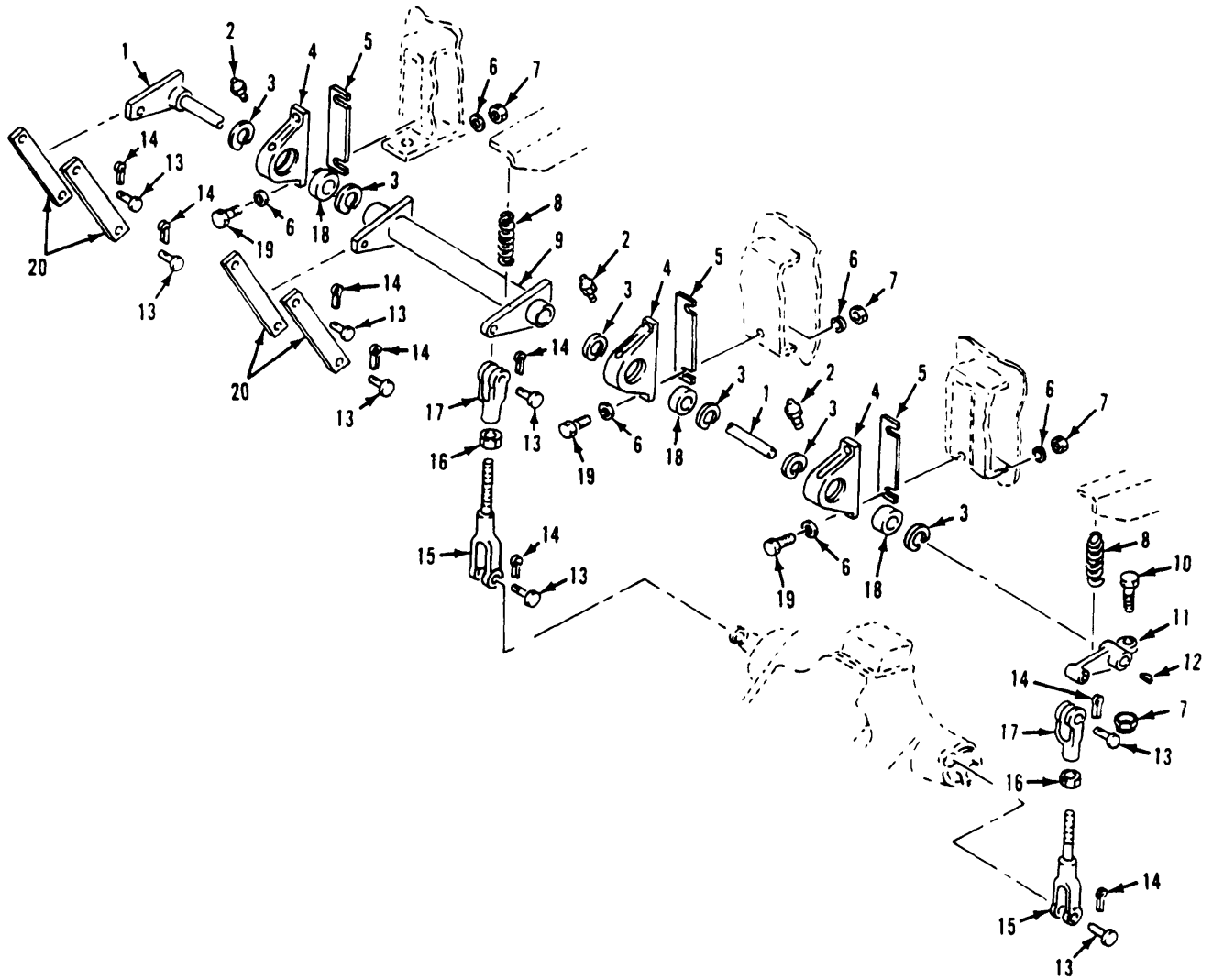

Figure 191. Differential Steering and Linkage  
(M5481, M1015a1)

## SECTION II

TM9-2350-247-24P

(1) ITEM NO	(2) SMR CODE	(3) CAGEC	(4) PART NUMBER	(5) DESCRIPTION AND USABLE ON CODES(UOC)	(6) QTY
GROUP 1403 STEERING BRAKES CONTINUED FIG. 191 DIFFERENTIAL STEERING AND LINKAGE (M548A1,M1015A1)					
1	PAOZZ	19207	10950268	SHAFT, STEERING CON UOC:V96,104	1
2	PAOZZ	96906	MS15003-1	FITTING,LUBRICATION UOC:V96,104	3
3	PAOZZ	96906	MS16625-1175	RING,RETAINING UOC:V96,104	6
4	PAOZZ	19207	10890528	HOUSING UOC:V96,104	3
5	PAOZZ	19207	10861513	SPACER,CONTROL LINK UOC:V96,104	9
6	PAOZZ	96906	MS27183-14	WASHER,FLAT UOC:V96,104	12
7	PAOZZ	96906	MS51922-17	NUT,SELF-LOCKING,HE UOC:V96,104	7
8	PAOZZ	19207	10861441	SPRING,HELICAL,EXTE UOC:V96,104	2
9	PAOZZ	19207	11589012	SHAFT,HOLLOW,STEERI UOC:V96,104	1
10	PAOZZ	96906	MS90725-67	SCREW,CAP,HEXAGON H UOC:V96,104	1
11	PAOZZ	19207	11589011	LEVER,REMOTE CONTRO UOC:V96,104	1
12	PAOZZ	96906	MS35756-22	KEY,WOODRUFF UOC:V96,104	1
13	PAOZZ	96906	MS20392-7C41	PIN,STRAIGHT,HEADED UOC:V96,104	8
14	PAOZZ	24617	103374	PIN,COTTER UOC:V96,104	8
15	PAOZZ	19207	11588964	CONNECTING LINK,RIG UOC:V96,104	2
16	PAOZZ	96906	MS35691-37	NUT,PLAIN,HEXAGON UOC:V96,104	2
17	PAOZZ	71843	2708-6A	CLEVIS,ROD END UOC:V96,104	2
18	PAOZZ	19207	10875309	BEARING,PLAIN,SELF- UOC:V96,104	3
19	PAOZZ	80204	B1821BH038C175N	SCREW,CAP,HEXAGON H UOC:V96,104	6
20	PAOZZ	19207	11589182	CONNECTING LING,RIG UOC:V96,104	4

END OF FIGURE

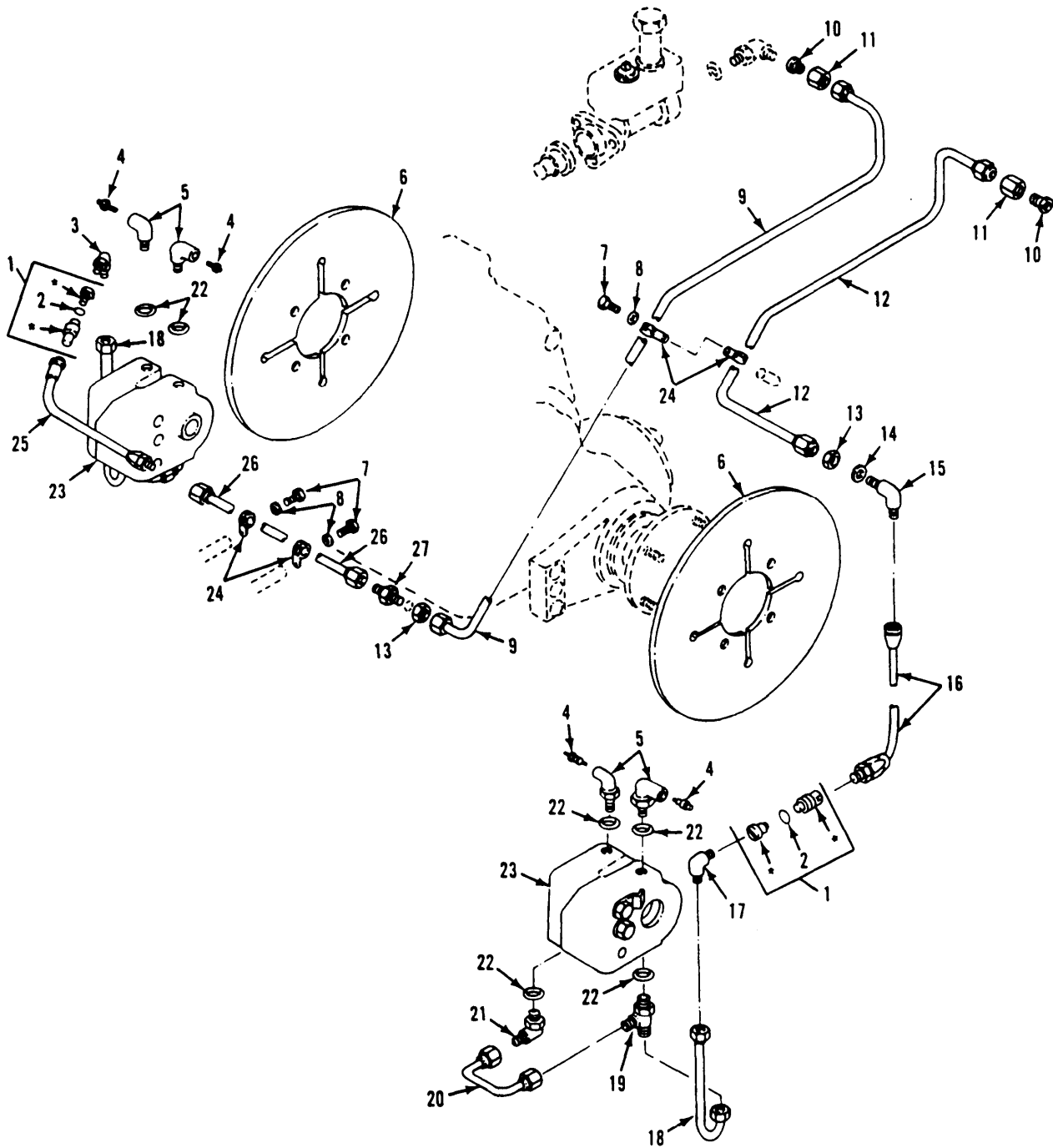

\* COMPONENT OF ITEM

Figure 192. Pivot Steer, Brake Lines and Fittings  
(M5448A1, M1015A1)

## SECTION II

TM9-2350-247-24P

(1) ITEM NO	(2) SMR CODE	(3) CAGEC	(4) PART NUMBER	(5) DESCRIPTION AND USABLE ON CODES(UOC)	(6) QTY
GROUP 1403 STEERING BRAKES CONTINUED FIG. 192 PIVOT STEER,BRAKE LINES AND FITTINGS (M548A1,M1015A1)					
1	PAOZZ	19207	10865913	COUPLING ASSEMBLY, Q UOC:V96,104	2
2	PAOZZ	81349	M83248-1-113	PACKING,PREFORMED UOC:V96,104	1
3	PAOZZ	96906	MS51504A4-4	ELBOW,PIPE TO TUBE UOC:V96,104	1
4	PAOZZ	19207	10861507	VALVE,BLEEDER,HYDRA UOC:V96,104	4
5	PAOZZ	19207	10875195	ELBOW,TUBE UOC:V96,104	4
6	PAOZZ	19207	10932818	DISK,CLUTCH UOC:V96,104	2
7	PAOZZ	96906	MS35206-264	SCREW,MACHINE UOC:V96,104	3
8	PAOZZ	96906	MS35333-39	WASHER,LOCK UOC:V96,104	3
9	PAOZZ	19207	11660628	TUBE ASSEMBLY,METAL UOC:V96,104	1
10	PAOZZ	96906	MS51534A6-4S	REDUCER BODY,TUBE UOC:V96,104	2
11	PAOZZ	88044	AN818-6	NUT,TUBE COUPLING UOC:V96,104	2
12	PAOZZ	19207	11660629	TUBE ASSEMBLY,METAL UOC:V96,104	1
13	PAOZZ	88044	AN924-4	NUT,PLAIN,HEXAGON UOC:V96,104	2
14	PAOZZ	88044	AN960-716L	WASHER,FLAT UOC:V96,104	1
15	PAOZZ	96906	MS24394-4	ELBOW,TUBE UOC:V96,104	1
16	PAOZZ	19207	10921621-3	HOSE ASSEMBLY,NONME UOC:V96,104	1
17	PAOZZ	96906	MS51508A4-4	ELBOW,PIPE TO TUBE UOC:V96,104	1
18	PAOZZ	19207	10874771	TUBE ASSEMBLY,METAL UOC:V96,104	2
19	PAOZZ	19207	10874779	TEE,TUBE UOC:V96,104	2
20	PAOZZ	19207	10874772	TUBE ASSEMBLY,METAL UOC:V96,104	REF
21	PAOZZ	19207	10874780	ELBOW,TUBE UOC:V96,104	2
22	PAOZZ	96906	MS28778-4	PACKING,PREFORMED UOC:V96,104	8
23	PAOFF	19207	11660974	BRAKE,SINGLE DISK EE FIG. 195 UOC:V96,104	

## SECTION II

TM9-2350-247-24P

(1) ITEM NO	(2) SMR CODE	(3) CAGEC	(4) PART NUMBER	(5) DESCRIPTION AND USABLE ON CODES(UOC)	(6) QTY
24	PAOZZ	96906	MS21122W-4	CLAMP, LOOP UOC:V96,104	4
25	PAOZZ	19207	10917651-1	HOSE ASSEMBLY, NONME UOC:V96,104	1
26	PAOZZ	19207	11589003	TUBE ASSEMBLY, METAL UOC:V96,104	1
27	PAOZZ	96906	MS24393-4	NIPPLE, TUBE UOC:V96,104	1

END OF FIGURE





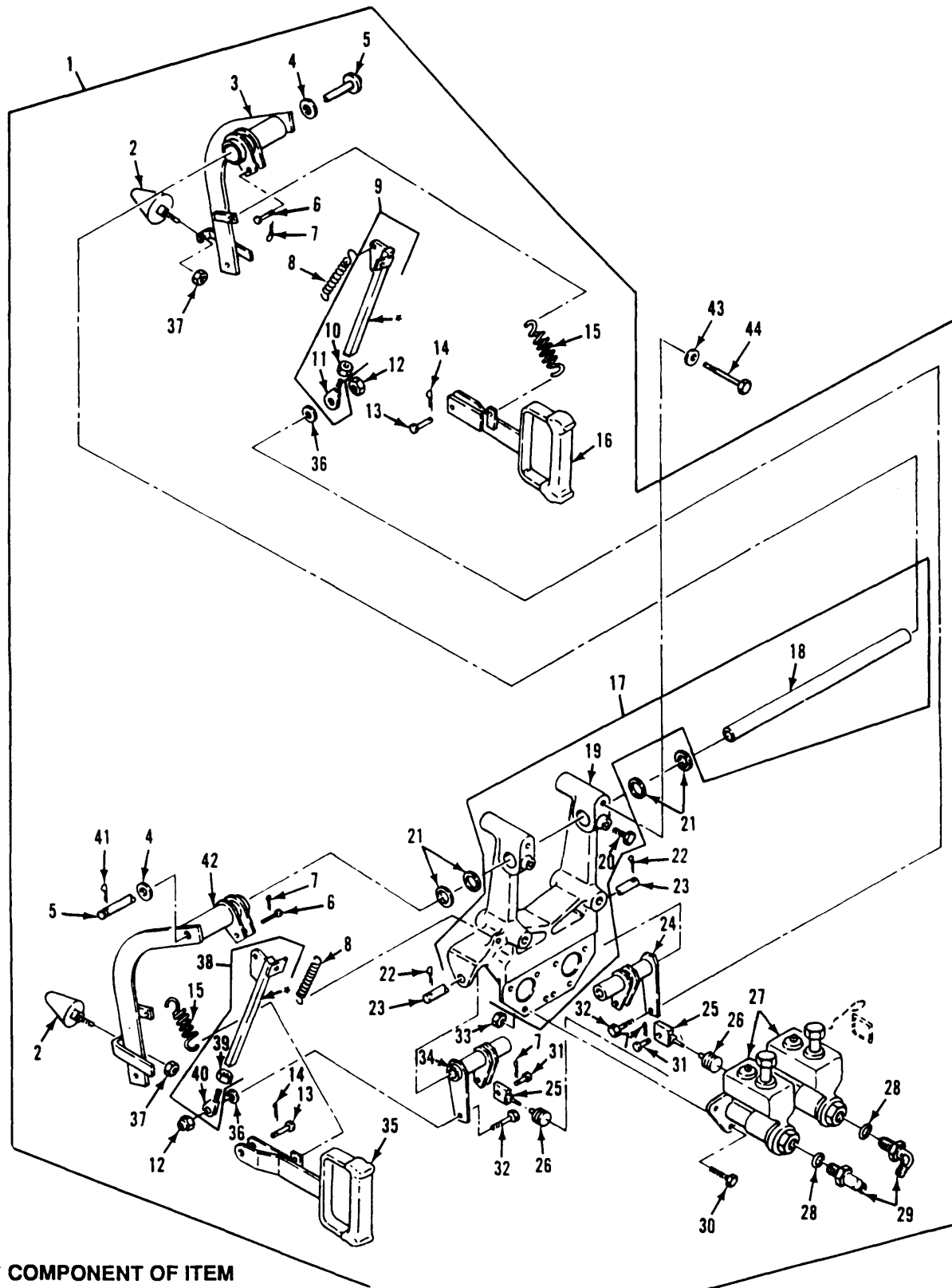

\* COMPONENT OF ITEM

Figure 193. Pivot Steer Brake Assembly (M548A1, M1015A1)

## SECTION II

TM9-2350-247-24P

(1) ITEM NO	(2) SMR CODE	(3) CAGEC	(4) PART NUMBER	(5) DESCRIPTION AND USABLE ON CODES(UOC)	(6) QTY
GROUP 1403 STEERING BRAKES					
CONTINUED					
FIG. 193 PIVOT STEER BRAKE ASSEMBLY (M548A1,M1015A1)					
1	PBOFF	19207	11588899	PIVOT, STEERING ASSE UOC:V96,104	1
2	PAOZZ	19207	8341563	BUMBER, NONMETALLIC UOC:V96,104	2
3	PAOZZ	19207	11598011-2	LEVER, REMOTE CONTRO UOC:V96,104	1
4	PAOZZ	96906	MS15795-718	WASHER, FLAT UOC:V96,104	10
5	PAOZZ	19207	11588919	SHAFT, STRAIGHT UOC:V96,104	1
6	PAOZZ	96906	MS20392-5C21	PIN, STRAIGHT, HEADED UOC:V96,104	2
7	PAOZZ	96906	MS24665-283	PIN, COTTER UOC:V96,104	4
8	PAOZZ	19207	10950217-1	SPRING, HELICAL, EXTE UOC:V96,104	2
9	PAOOO	19207	11588920-2	CONNECTING LINK, RIG UOC:V96,104	1
10	PAOZZ	96906	MS35691-13	NUT, PLAIN, HEXAGON UOC:V96,104	1
11	PAOZZ	19207	10861604	BEARING, PLAIN, ROD E UOC:V96,104	1
12	PAOZZ	96906	MS21083N5	NUT, SELF-LOCKING, HE UOC:V96,104	2
13	PAOZZ	96906	MS20392-7C33	PIN, STRAIGHT, HEADED UOC:V96,104	2
14	PAOZZ	24617	103374	PIN, COTTER UOC:V96,104	2
15	PAOZZ	19207	10950216	SPRING, HELICAL, EXTE UOC:V96,104	2
16	PAOZZ	19207	11588911-2	LEVER, MANUAL CONTRO UOC:V96,104	1
17	PAOOO	19207	10950190	SUPPORT, PIVOT STEER UOC:V96,104	1
18	PAOZZ	19207	10950191	TUBE, METALLIC UOC:V96,104	1
19	XAOZZ	19207	10950190-1	CASTING UOC:V96,104	1
20	PAOZZ	96906	MS18154-60	SCREW, CAP, HEXAGON H UOC:V96,104	2
21	PAOZZ	96906	MS27183-27	WASHER, FLAT UOC:V96,104	4
22	PAOZZ	96906	MS24665-353	PIN, COTTER UOC:V96,104	2
23	PAOZZ	19207	11588918	ROD, STRAIGHT, HEADLE UOC:V96,104	1
24	PAOZZ	19207	11588912-2	LEVER, REMOTE CONTRO	1

## SECTION II

TM9-2350-247-24P

(1) ITEM NO	(2) SMR CODE	(3) CAGEC	(4) PART NUMBER	(5) DESCRIPTION AND USABLE ON CODES(UOC)	(6) QTY
25	PAOZZ	19207	11633753	UOC:V96,104 PUSH ROD, HYDRAULIC	2
26	PAOZZ	19207	10863009	UOC:V96,104 BELLOWS, PROTECTION	2
27	PAOFF	19207	10861712	UOC:V96,104 CYLINDER ASSEMBLY, H FIG. 194	2
28	PAOZZ	96906	MS28778-6	UOC:V96,104 PACKING, PREFORMED	2
29	PAOZZ	19207	10874783	UOC:V96,104 ELBOW, TUBE	1
30	PAOZZ	96906	MS90727-64	UOC:V96,104 SCREW, CAP, HEXAGON H	6
31	PAOZZ	96906	MS20392-5C29	UOC:V96,104 PIN, STRAIGHT, HEADED	2
32	PAOZZ	96906	MS90726-37	UOC:V96,104 SCREW, CAP, HEXAGON H	2
33	PAOZZ	96906	MS21044N6	UOC:V96,104 NUT, SELF-LOCKING, HE	6
34	PAOZZ	19207	11588912-1	UOC:V96,104 BELL CRANK	1
35	PAOZZ	19207	11588911-1	UOC:V96,104 LEVER, MANUAL CONTRO	1
36	PAOZZ	96906	MS27183-12	UOC:V96,104 WASHER, FLAT	2
37	PAOZZ	96906	MS35691-17	UOC:V96,104 NUT, PLAIN, HEXAGON	2
38	PAOOO	19207	11588920-1	UOC:V96,104 CONNECTING LINK, RIG	1
39	PAOZZ	96906	MS35691-13	UOC:V96,104 NUT, PLAIN, HEXAGON	1
40	PAOZZ	19207	10861604	UOC:V96,104 BEARING, PLAIN, ROD E	1
41	PAOZZ	96906	MS24665-351	UOC:V96,104 PIN, COTTER	1
42	PAOZZ	19207	11598011-1	UOC:V96,104 LEVER, REMOTE CONTRO	1
43	PAOZZ	96906	MS27183-14	UOC:V96,104 WASHER, FLAT	4
44	PAOZZ	96906	MS90725-75	UOC:V96,104 SCREW, CAP, HEXAGON H	4

END OF FIGURE



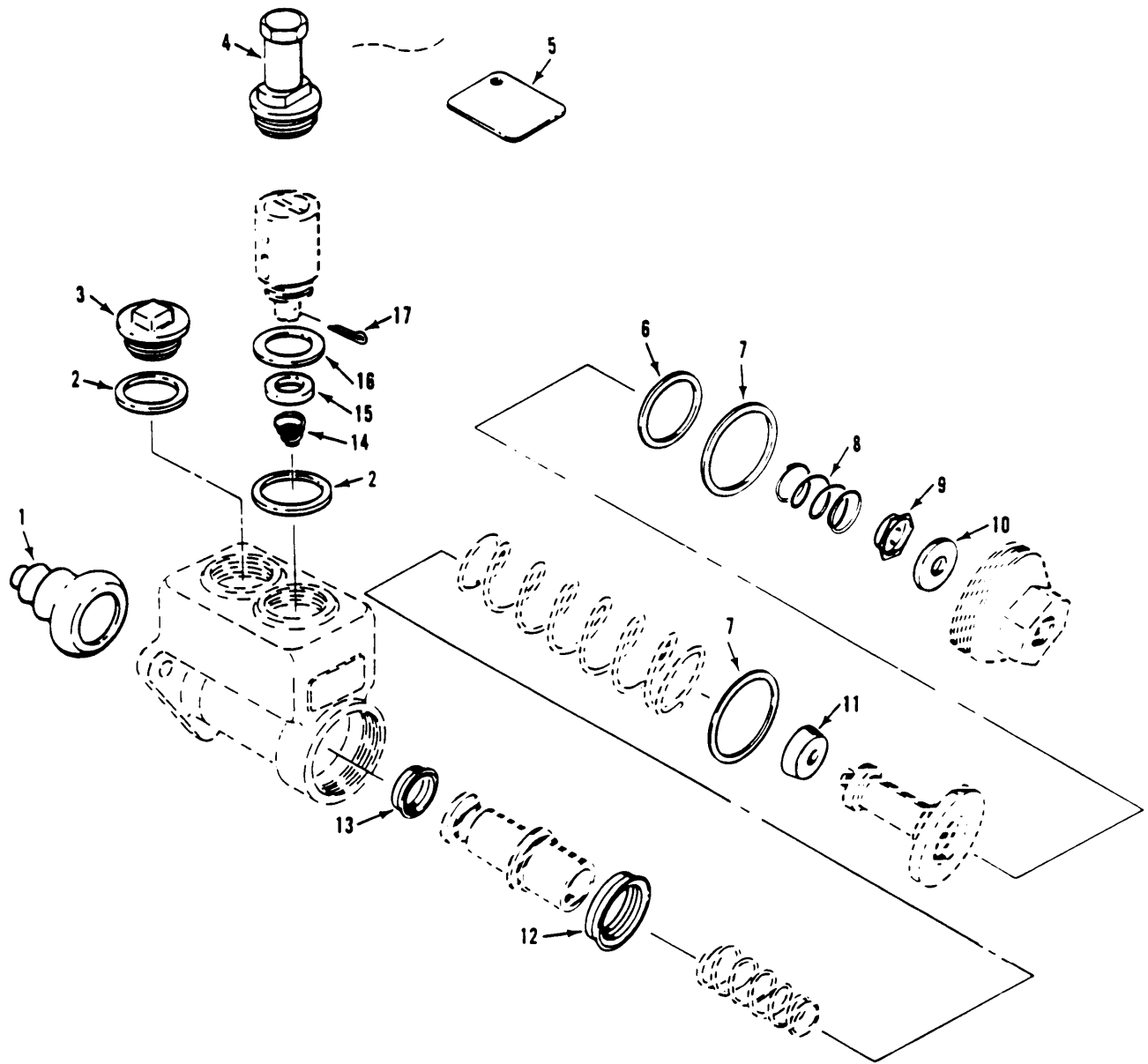

Figure 194. Steering Brakes, Master Brake Cylinder (M548A1,M1015A1)

## SECTION II

TM9-2350-247-24P

(1) ITEM NO	(2) SMR CODE	(3) CAGEC	(4) PART NUMBER	(5) DESCRIPTION AND USABLE ON CODES(UOC)	(6) QTY
GROUP 1403 STEERING BRAKES CONTINUED FIG. 194 STEERING BRAKES, MASTER BRAKE CYLINDER (M548A1, M1015A1)					
2	PAOZZ	92865	33-115-017	GASKET PART OF KIT P/N 5703816 UOC:V96,104	2
3	PAOZZ	92865	30-030-028	PLUG, FILLER PART OF KIT P/N 5703816 UOC:V96,104	1
4	PAOZZ	92865	28-030-001	PLUG, VENT PART OF KIT P/N 5703816 UOC:V96,104	1
5	PAOZZ	19207	11660771	PLATE, INSTRUCTION UOC:V96,104	1

END OF FIGURE

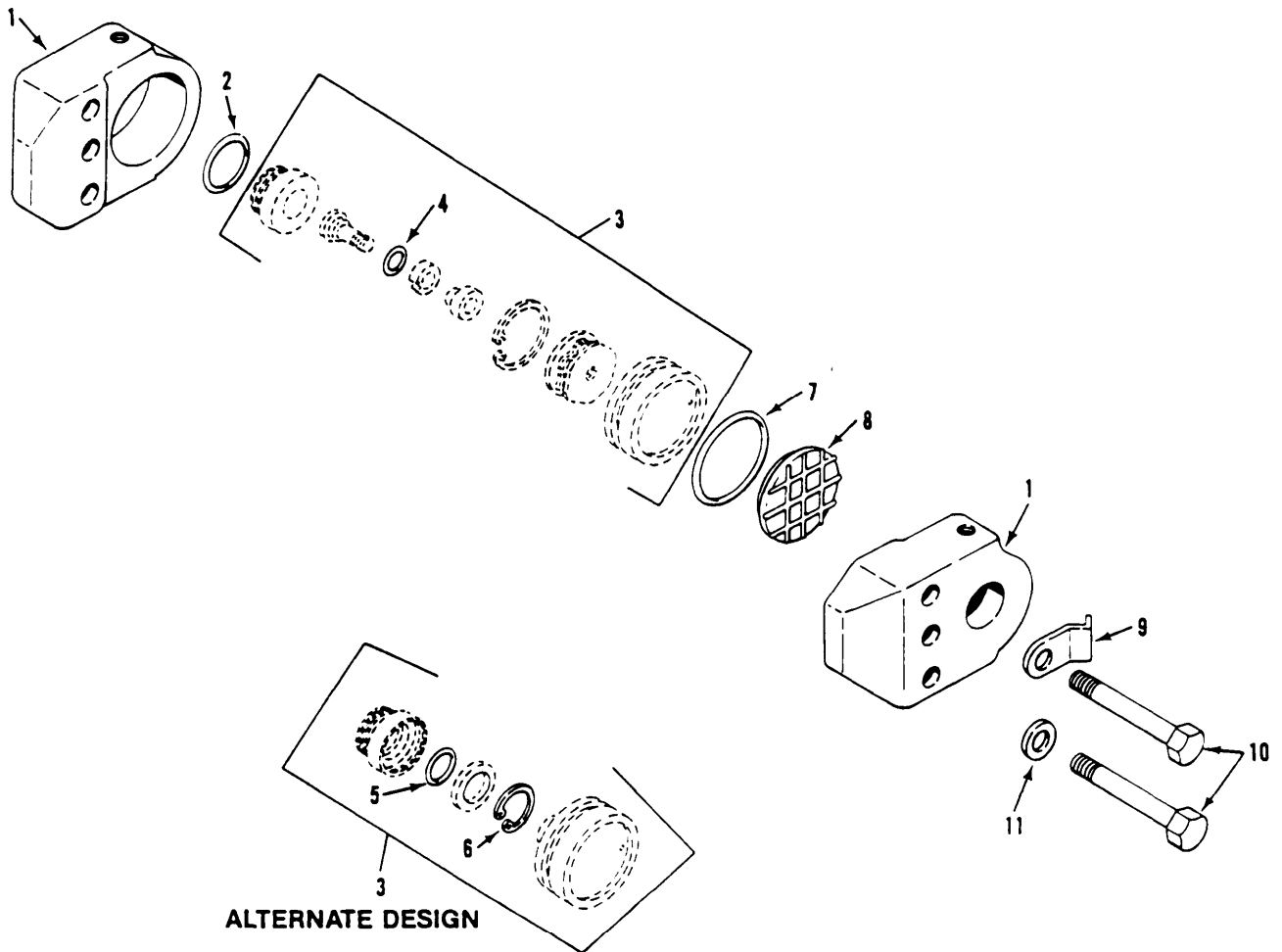

Figure 195. Brake, Single Disk, Pivot  
(M548A1, M1015A1)

## SECTION II

TM9-2350-247-24P

(1) ITEM NO	(2) SMR CODE	(3) CAGEC	(4) PART NUMBER	(5) DESCRIPTION AND USABLE ON CODES(UOC)	(6) QTY
GROUP 1403 STEERING BRAKES CONTINUED FIG. 195 BRAKE,SINGLE DISK,PIVOT (M548A1,M1015A1)					
8	PAOZZ	19207	10933120-1	LINING, FRICTION UOC:V96,104	2
9	PAOZZ	19207	8763531	STRAP, RETAINING UOC:V96,104	1
10	PAOZZ	96906	MS90727-177	SCREW, CAP, HEXAGON H UOC:V96,104	3
11	PAOZZ	96906	MS27183-21	WASHER, FLAT UOC:V96,104	2

END OF FIGURE



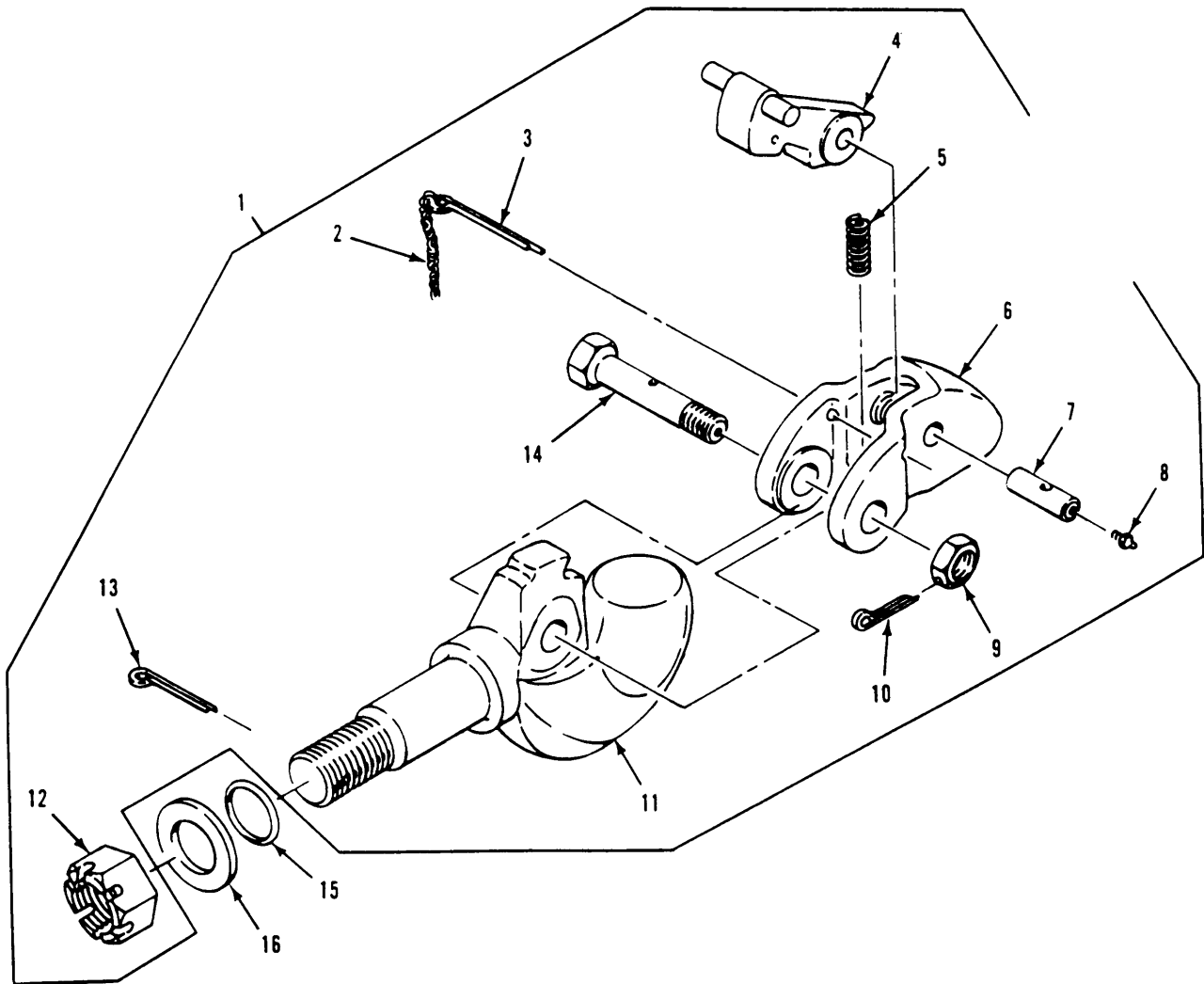

Figure 196. Towing Pintle

## SECTION II

TM9-2350-247-24P

(1) ITEM NO	(2) SMR CODE	(3) CAGEC	(4) PART NUMBER	(5) DESCRIPTION AND USABLE ON CODES(UOC)	(6) QTY
GROUP 15 FRAME,TOWING ATTACHMENTS, DRAWBARS AND ARTICULATION SYSTEMS GROUP 1503 PINTLES AND TOWING ATTACHMENTS FIG. 196 TOWING PINTLE					
1	PAOOO	96906	MS51118-1	PINTLE ASSEMBLY,TOW	1
2	MOOZZ	18876	819906	CHAIN,WELDLESS MAKE FROM CHAIN,P/ N 819906	1
3	PAOZZ	96906	MS24665-629	PIN,COTTER	1
4	PAOZZ	19207	7714880	LATCH,PINTLE HOOK	1
5	PAOZZ	19207	7044253	SPRING,HELICAL,COMP	1
6	XAOZZ	19207	7049603	LOCK,PINTLE	1
7	PAOZZ	19207	7714881	PIN,STRAIGHT,HEADLE	1
8	PAOZZ	96906	MS15001-1	FITTING,LUBRICATION	2
9	PAOZZ	6N299	0911174-1	NUT,PLAIN,SLOTTED,H	1
10	PAOZZ	96906	MS24665-360	PIN,COTTER	1
11	PAOZZ	19207	7760104	HOOK,PINTLE	1
12	PAOZZ	96906	MS35692-109	NUT,PLAIN,SLOTTED,H	1
13	PAOZZ	96906	MS24665-628	PIN,COTTER	1
14	PAOZZ	19207	8668096	BOLT,FLUID PASSAGE	1
15	PAOZZ	96906	MS29513-224	PACKING,PREFORMED	1
16	PAOZZ	19207	11588926	WASHER,FLAT	1

END OF FIGURE

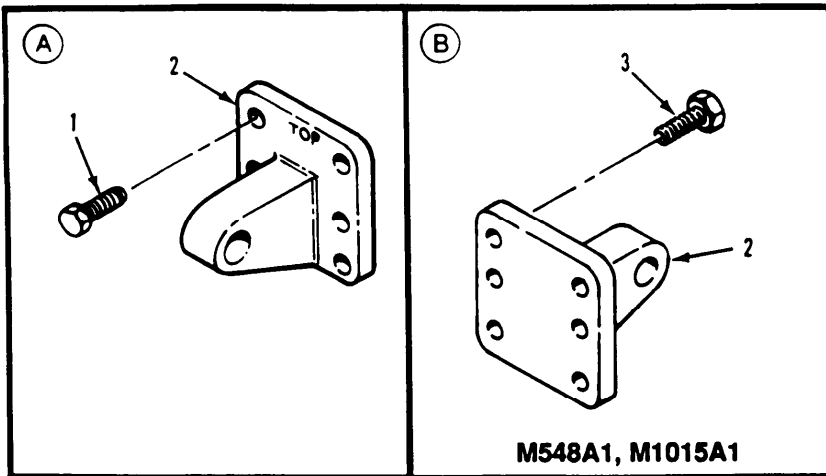
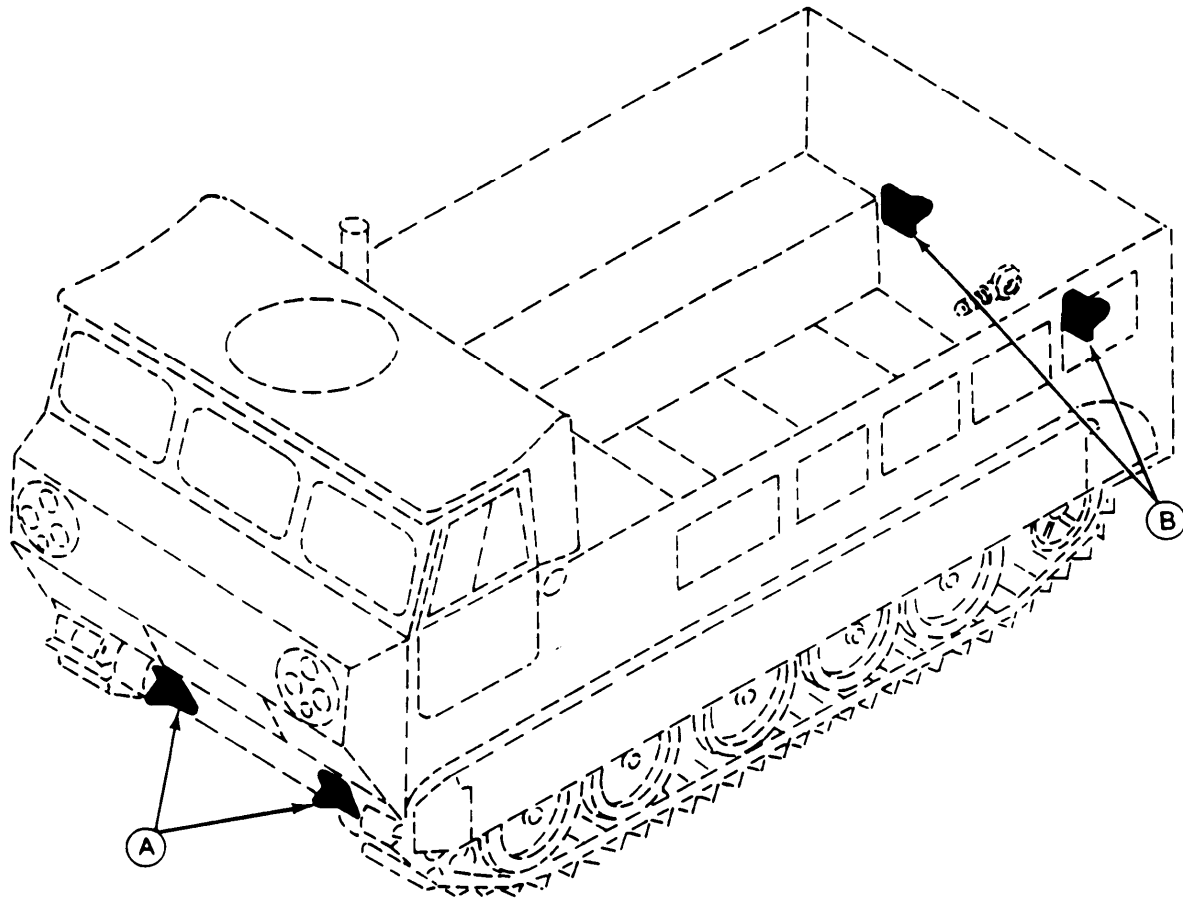

Figure 197. Vehicle Towing Eyes

## SECTION II

TM9-2350-247-24P

(1) ITEM NO	(2) SMR CODE	(3) CAGEC	(4) PART NUMBER	(5) DESCRIPTION AND USABLE ON CODES(UOC)	(6) QTY
				GROUP 1503 PINTLES AND TOWING ATTACHMENTS CONTINUED FIG. 197 VEHICLE TOWING EYES	
1	PAOZZ	80204	B1821BH063C175N	SCREW,CAP,HEXAGON H	12
2	PAOZZ	19207	8763384	EYE,TOWING	4
3	PAOZZ	80204	B1821BH063C200N	SCREW,CAP,HEXAGON H	12

END OF FIGURE

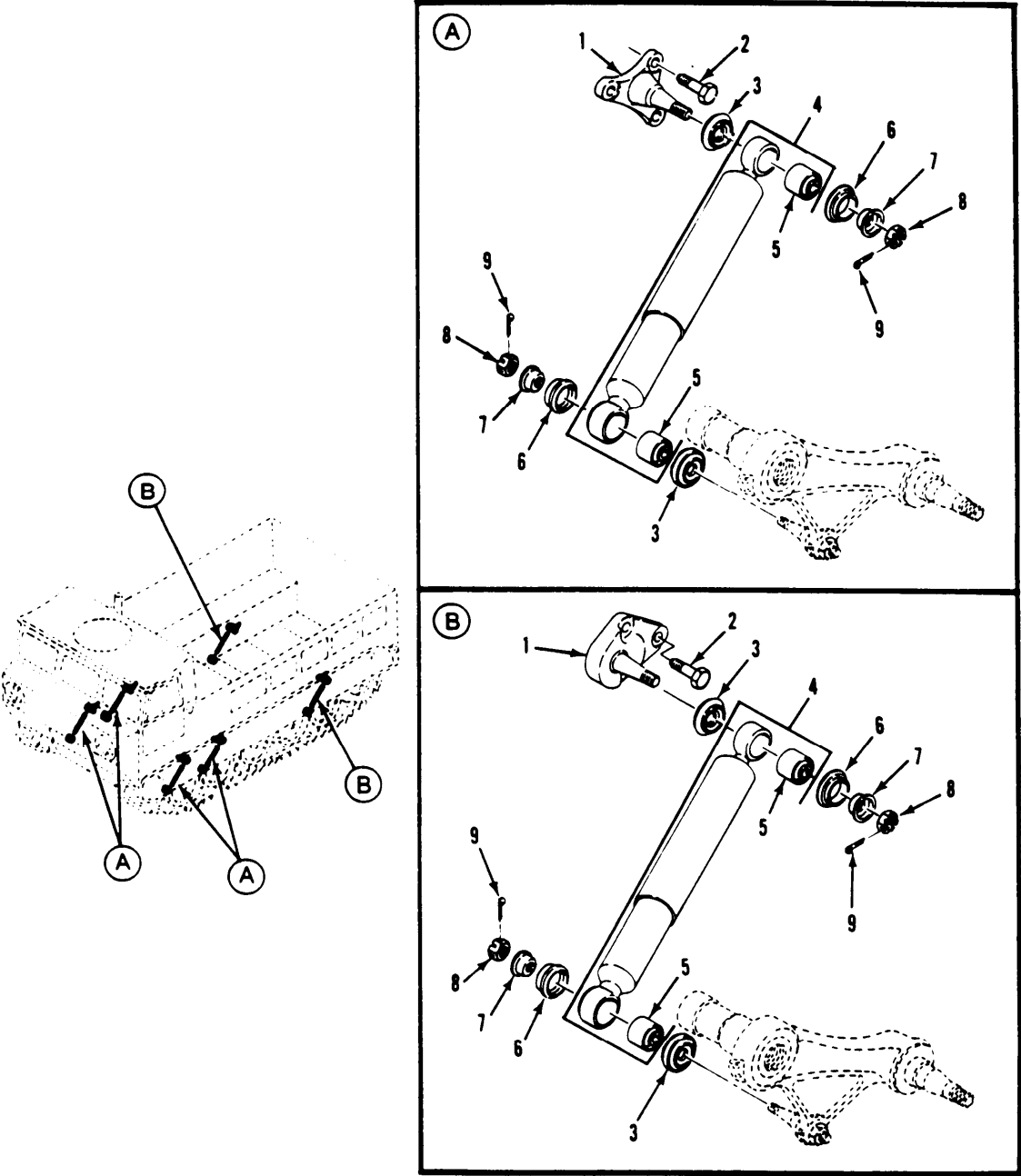

Figure 198. Shock Absorber Assembly

## SECTION II

TM9-2350-247-24P

(1) ITEM NO	(2) SMR CODE	(3) CAGEC	(4) PART NUMBER	(5) DESCRIPTION AND USABLE ON CODES(UOC)	(6) QTY
GROUP 16 SPRINGS AND SHOCK ABSORBERS GROUP 1604 SHOCK ABSORBER EQUIPMENT FIG. 198 SHOCK ABSORBER ASSEMBLY					
1	PAOZZ	19207	12369700	BRACKET,VEHICULAR C	2
1	PAOZZ	19207	12268692	MOUNT,SHOCK ABSORTE	4
2	PAOZZ	96906	MS90727-163	SCREW,CAP,HEXAGON H	18
3	PAOZZ	19207	10942893	SEAL,PLAIN ENCASED	4
4	PAOOO	19207	11669371	SHOCK ABSORBER,DIRE	6
5	PAOZZ	19207	12269519	BEARING,PLAIN,SELF-	2
6	PAOZZ	19207	10942892	SEAL,PLAIN ENCASED	2
7	PAOZZ	19207	10942891	WASHER,SHOULDERED A	12
8	PAOZZ	96906	MS35692-53	NUT,PLAIN,SLOTTED,H	12
9	PAOZZ	96906	MS24665-419	PIN,COTTER	12

END OF FIGURE

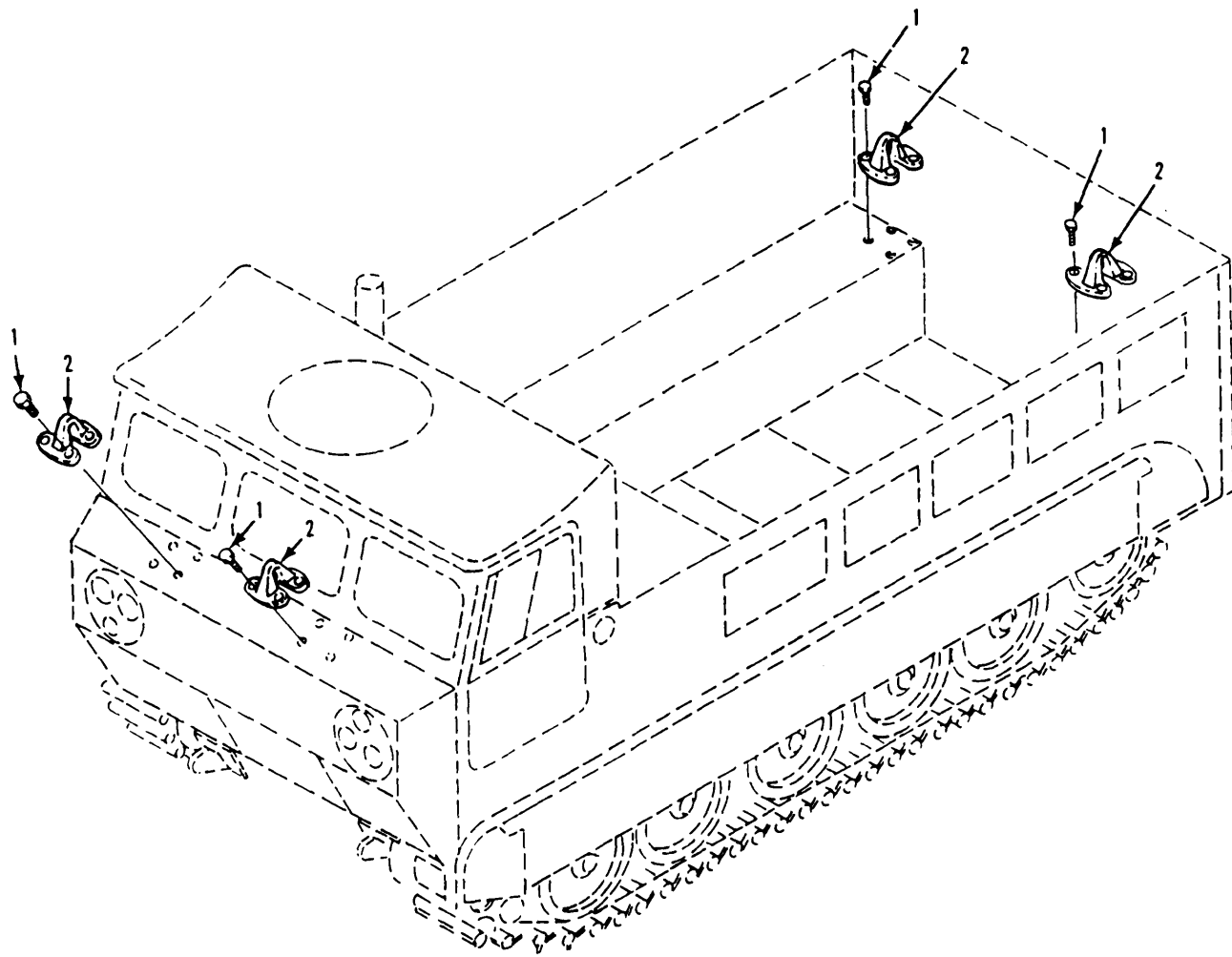

Figure 199. Liftng Eyes

## SECTION II

TM9-2350-247-24P

(1) ITEM NO	(2) SMR CODE	(3) CAGEC	(4) PART NUMBER	(5) DESCRIPTION AND USABLE ON CODES(UOC)	(6) QTY
				GROUP 18 BODY,CAB,HOOD AND HULL GROUP 1801 BODY,CAB,HOOD AND HULL ASSEMBLIES FIG. 199 LIFTING EYES	
1	PAOZZ	80204	B1821BH075C175N	SCREW,CAP,HEXAGON H	16
2	PAOZZ	19207	10866040	EYE,LIFTING,VEHICLE	4

END OF FIGURE



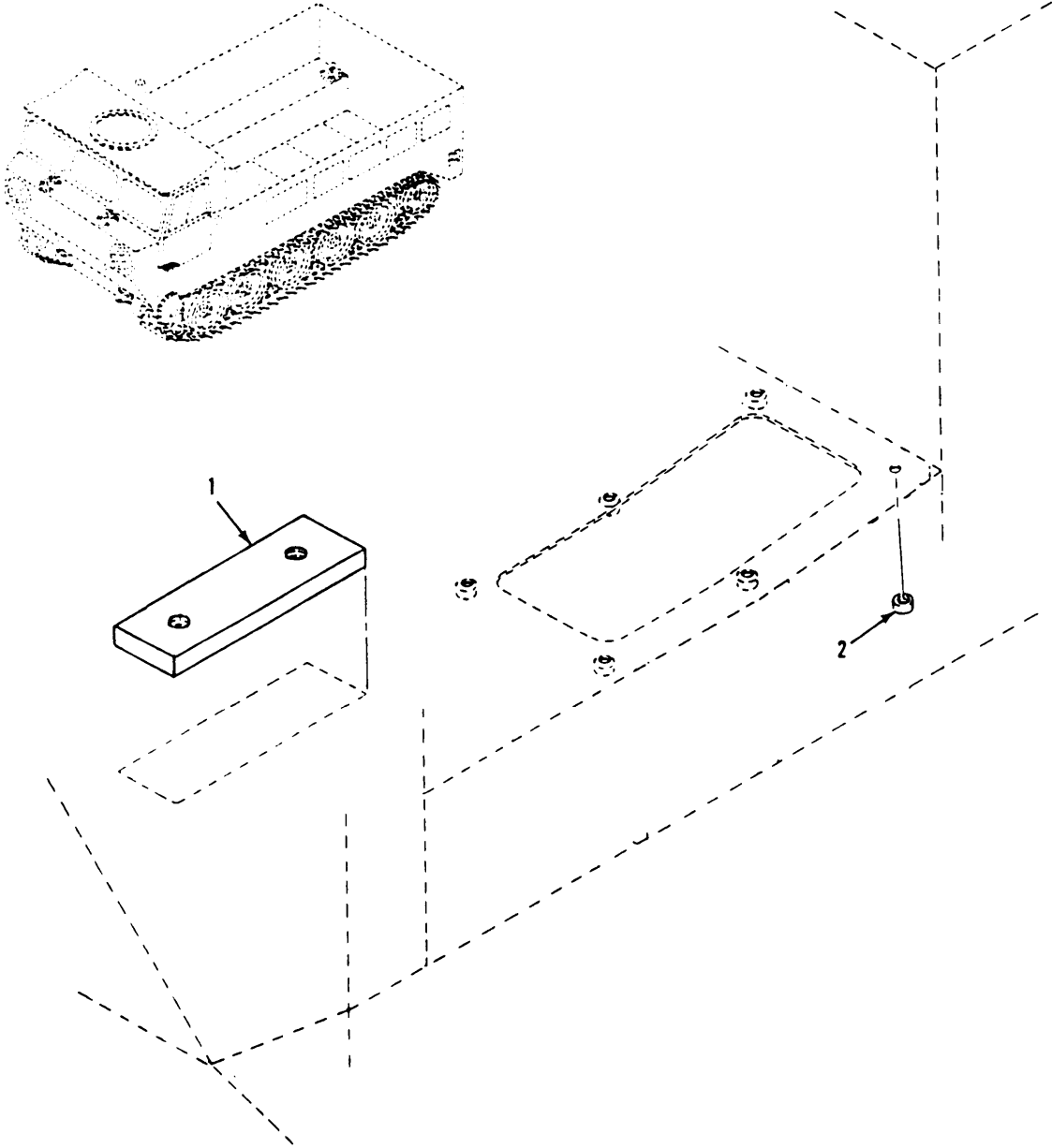

Figure 200. Brake System Mounting Provision (M548A3)

## SECTION II

TM9-2350-247-24P

(1) ITEM NO	(2) SMR CODE	(3) CAGEC	(4) PART NUMBER	(5) DESCRIPTION AND USABLE ON CODES(UOC)	(6) QTY
				GROUP 1801 BODY,CAB,HOOD AND HULL ASSEMBLIES CONTINUED FIG. 200 BRAKE SYSTEM MOUNTING PROVISIONS (M548A3)	
1	PAFZZ	19207	12313693	BRACKET,MOUNTING UOC:AP4	1
2	PAHZZ	19207	7341628	NUT,SELF-LOCKING,CL UOC:AP4	6

END OF FIGURE

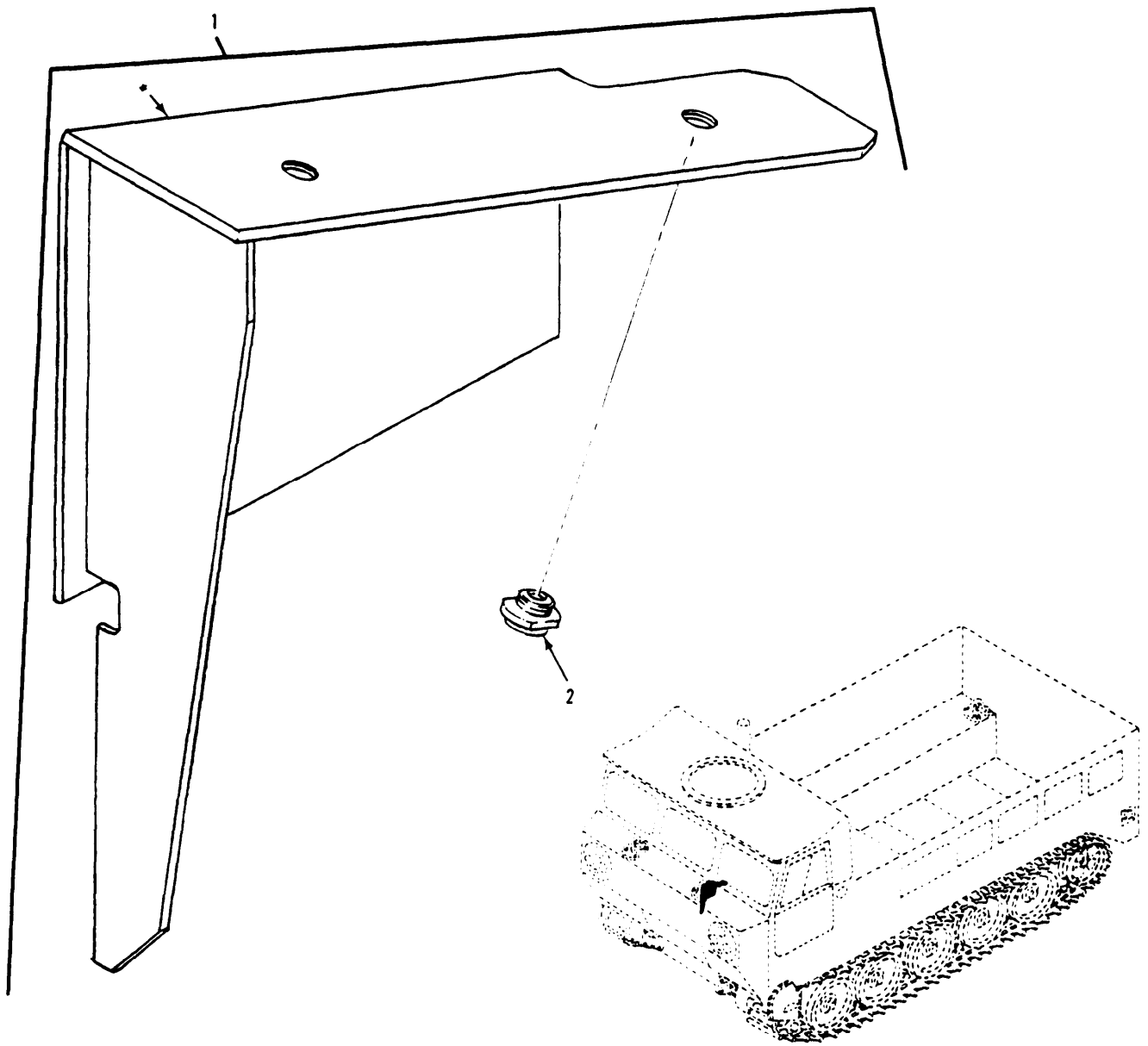

Figure 201. Air Cleaner Mounting Provision  
( M 5 4 8 A 3 )

## SECTION II

TM9-2350-247-24P

(1) ITEM NO	(2) SMR CODE	(3) CAGEC	(4) PART NUMBER	(5) DESCRIPTION AND USABLE ON CODES(UOC)	(6) QTY
				GROUP 1801 BODY,CAB,HOOD AND HULL ASSEMBLIES CONTINUED FIG. 201 AIR CLEANER MOUNTING PROVISION (M548A3)	
1	PAHHH	19207	12313545	BRACKET,ANGLE UOC:AP4	1
2	PAHZZ	96906	MS51866-35	NUT,SELF-LOCKING,SP UOC:AP4	2

END OF FIGURE

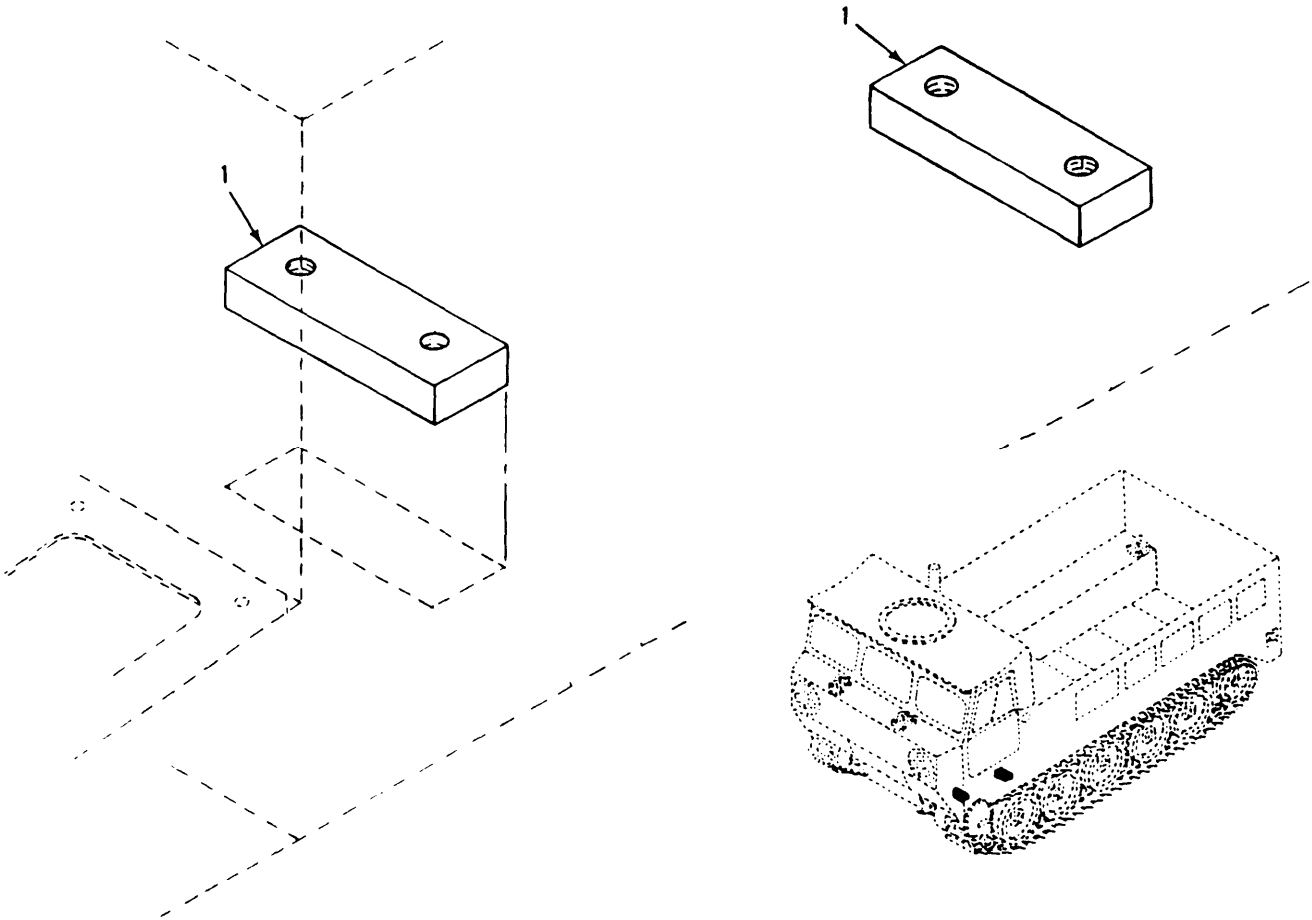

Figure 202. Steering System Mounting Provision (M548A3)

## SECTION II

TM9-2350-247-24P

(1) ITEM NO	(2) SMR CODE	(3) CAGEC	(4) PART NUMBER	(5) DESCRIPTION AND USABLE ON CODES(UOC)	(6) QTY
				GROUP 1801 BODY,CAB,HOOD AND HULL ASSEMBLIES CONTINUED FIG. 202 STEERING SYSTEM MOUNTING PROVISION (M548A3)	
1	PAFZZ	19207	12313543	BRACKET,MOUNTING UOC:AP4	2

END OF FIGURE

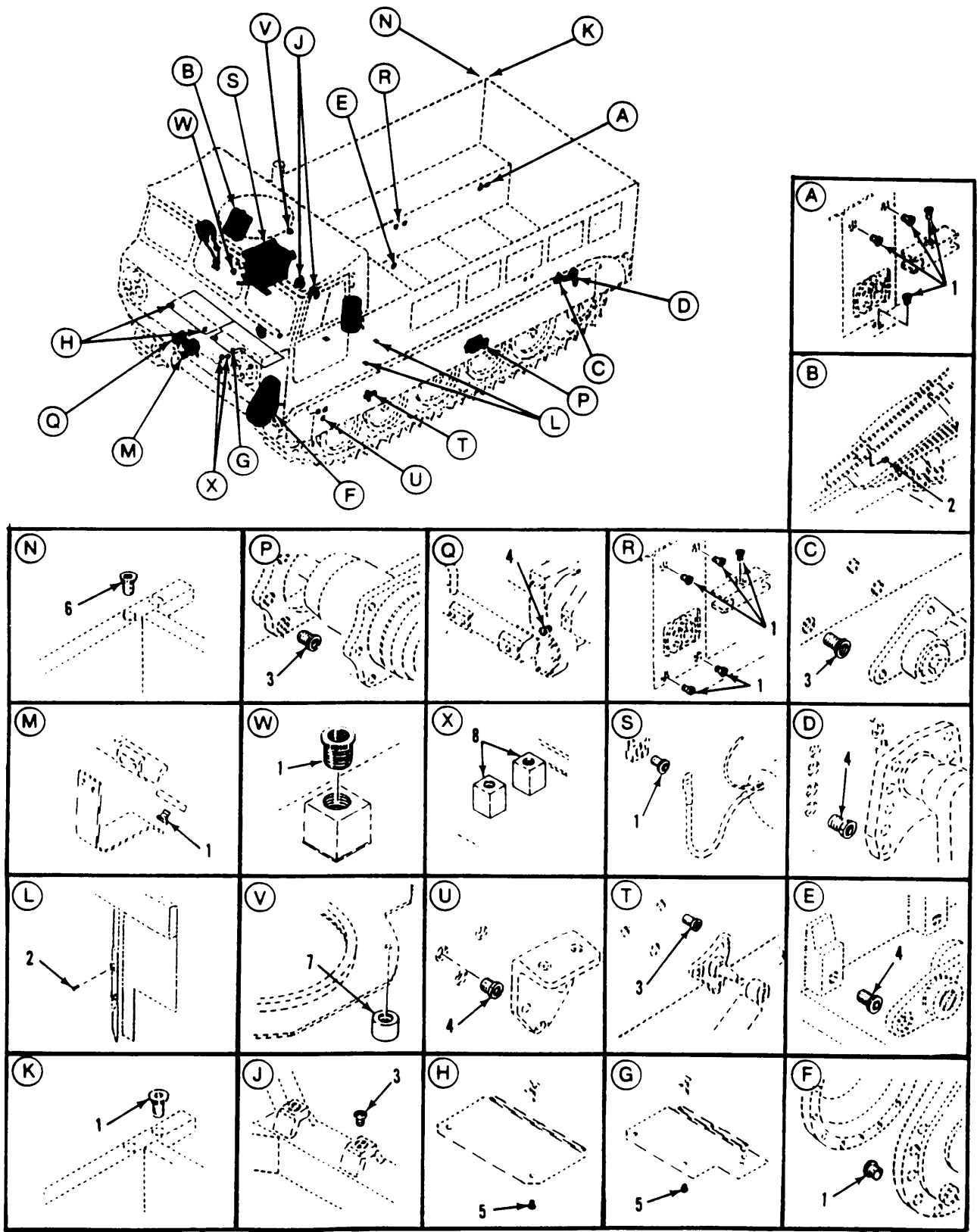

Figure 205. Compartment Doors

## SECTION II

TM9-2350-247-24P

(1) ITEM NO	(2) SMR CODE	(3) CAGEC	(4) PART NUMBER	(5) DESCRIPTION AND USABLE ON CODES(UOC)	(6) QTY
GROUP 1801 BODY,CABB,HOOD AND HULL					
ASSEMBLIES CONTINUED					
FIG. 203 SCREW THREAD INSERTS					
1	PAHZZ	83324	CR210SB12L	INSERT,SCREW THREAD	116
2	PAHZZ	83324	CR108SB10L	INSERT,SCREW THREAD	12
3	PAHZZ	83324	CR312SB16L	INSERT,SCREW THREAD	86
4	PAHZZ	83324	CR313SB18L	INSERT,SCREW THREAD	56
5	PAHZZ	83324	CR108SB10	INSERT,SCREW THREAD	4
6	PAHZZ	83324	CR1210SB17	INSERT,SCREW,THREAD	1
7	PAFZZ	19207	12313486	NUT,PLAIN,ROUND UOC:AP4	6
8	PAHZZ	19207	12350307	NUT,PLAIN,SQUARE UOC:AP4	2

END OF FIGURE



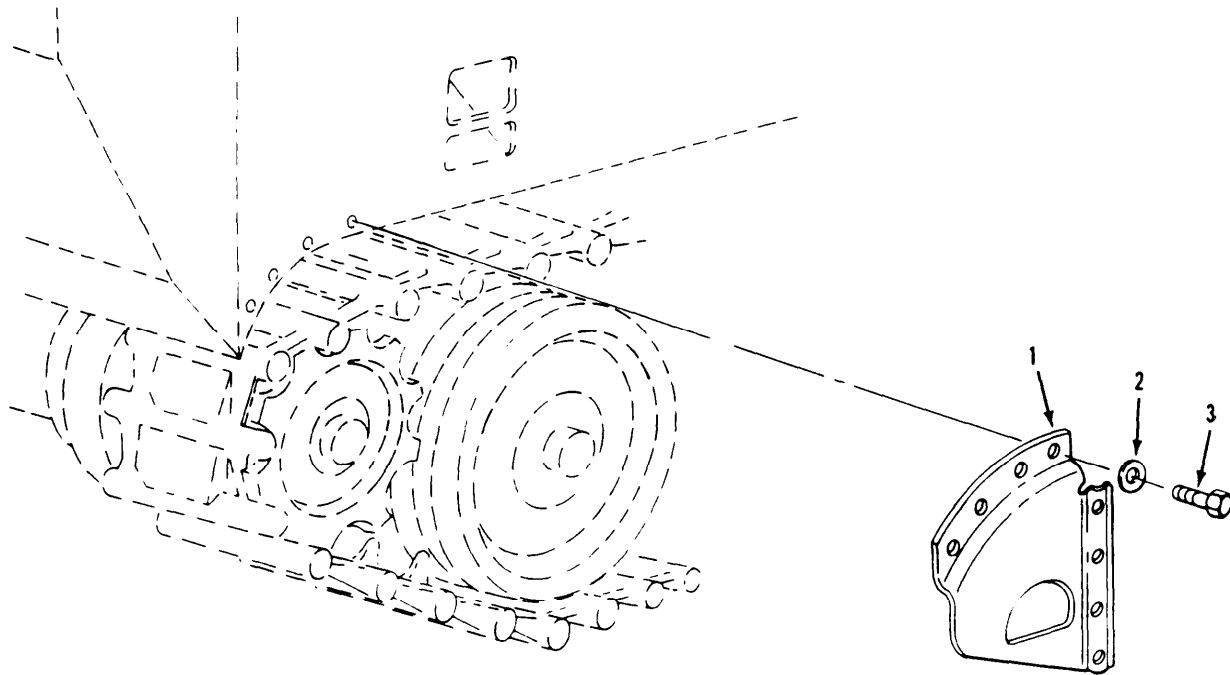

Figure 205. Compartment Doors

## SECTION II

TM9-2350-247-24P

(1) ITEM NO	(2) SMR CODE	(3) CAGEC	(4) PART NUMBER	(5) DESCRIPTION AND USABLE ON CODES(UOC)	(6) QTY
				GROUP 1801 BODY,CAB,HOOD AND HULL ASSEMBLIES CONTINUED FIG. 204 TRACK COVERS	
1	PAOZZ	19207	12268889	COVER,TRACK RIGHT FRONT	1
1	PAOZZ	19207	12268890	COVER,TRACK LEFT FRONT	1
2	PAOZZ	96906	MS27183-18	WASHER,FLAT	8
3	PAOZZ	96906	MS18154-113	SCREW,CAP,HEXAGON H	8

END OF FIGURE

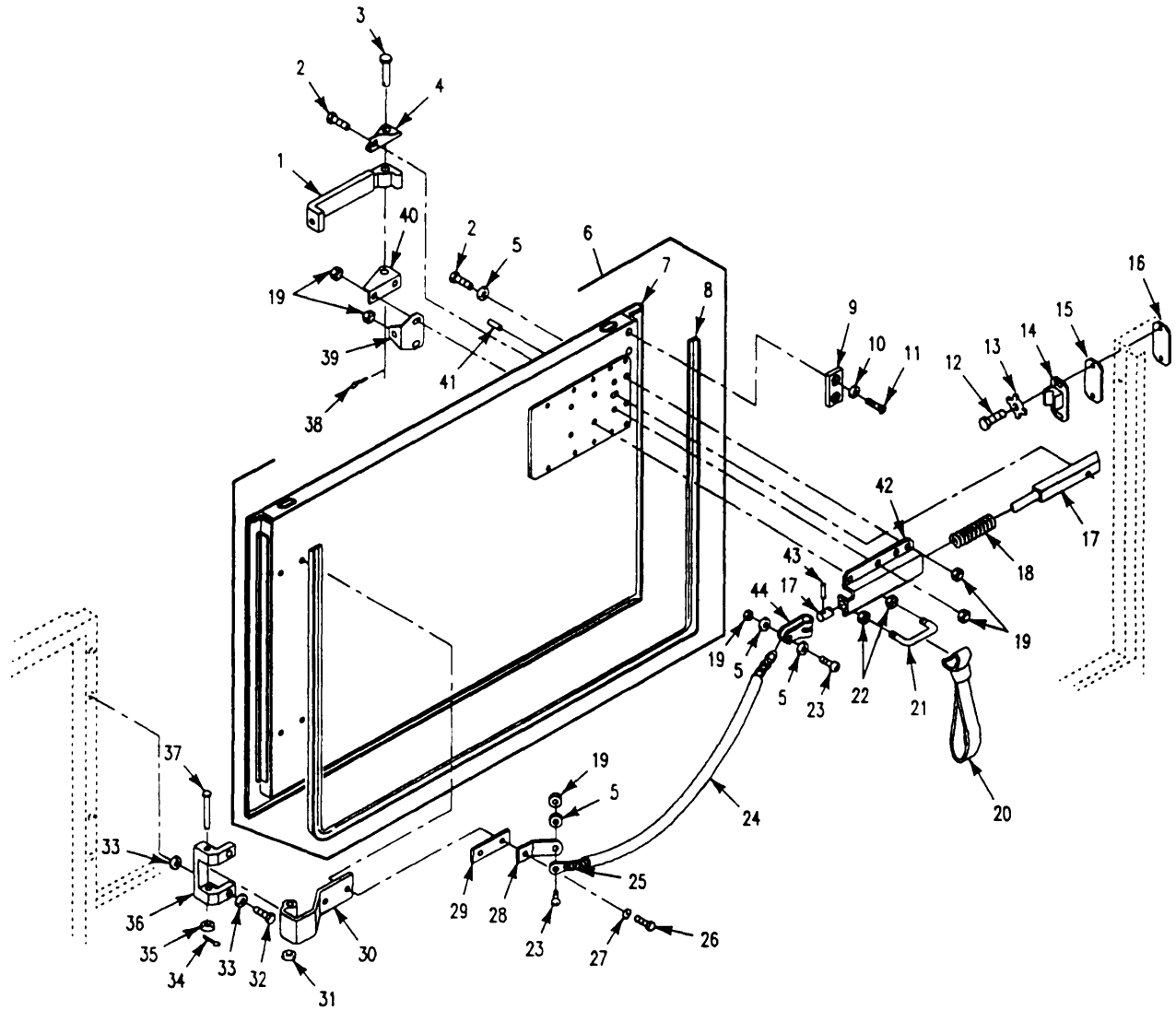

Figure 205. Compartment Doors

## SECTION II

TM9-2350-247-24P

(1) ITEM NO	(2) SMR CODE	(3) CAGEC	(4) PART NUMBER	(5) DESCRIPTION AND USABLE ON CODES(UOC)	(6) QTY
GROUP 1801 BODY,CAB,HOOD AND HULL ASSEMBLIES CONTINUED FIG. 205 COMPARTMENT DOORS					
1	PAOZZ	19207	10949787	HANDLE,DOOR	2
1	PAOZZ	80204	B1821BH025F063N	SCREW,CAP,HEXAGON H	12
3	PAOZZ	96906	MS20392-3C49	PIN,STRAIGHT,HEADED	2
4	PAOZZ	19207	10949735-2	BRACKET,ANGLE	2
5	PAOZZ	96906	MS27183-10	WASHER,FLAT	10
6	PAOOO	19207	11661498-1	DOOR,VEHICULAR	1
6	PAOOO	19207	11661498-2	DOOR,CAB,VEHICULAR	1
7	XAOZZ	19207	11661484-1	DOOR,DRIVERS COMP	1
7	XAOZZ	19207	11661484-2	DOOR,DRIVERS COMP	1
8	MOOZZ	19207	11588758-3	SEAL,NONMETALLIC SP MAKE FROM SEAL,P/N 11588758-3	1
9	PAOZZ	19207	11588809	SEAL,NONMETALLIC ST	2
10	PAOZZ	96906	MS15795-903	WASHER,FLAT	4
11	PAOZZ	96906	MS35206-226	SCREW,MACHINE	4
12	PAOZZ	80204	B1821BH025C100N	SCREW,CAP,HEXAGON H	4
13	PAOZZ	19207	8704692	WASHER,KEY	4
14	PAOZZ	19207	11633286	STRIKE,CATCH	2
15	PAOZZ	19207	10949877	SPACER,PLATE	30
16	PAOZZ	19207	10949878	PLATE BACK UP DOOR	2
17	PAOZZ	19207	11588878	LATCH DOOR	2
18	PAOZZ	19207	10949783	SPRING,HELICAL,COMP	2
19	PAOZZ	96906	MS21083N4	NUT,SELF-LOCKING,HE	20
20	PAOZZ	19207	8763238	STRAP,WEBBING	2
21	PAOZZ	19207	11589348	BOLT,U	2
22	PAOZZ	96906	MS35691-6	NUT,PLAIN,HEXAGON	4
23	PAOZZ	96906	MS35207-281	SCREW,MACHINE	4
24	MOOZZ	19207	10874601-1	HOSE,CHAIN COVER MAKE FROM CHAIN,P/ N 11678025	2
25	MOOZZ	19207	10932700P31	CHAIN,WELDED MAKE FROM CHAIN,P/N 10932700P	2
26	PAOZZ	80204	B1821BH038C138N	SCREW,CAP,HEXAGON H	8
27	PAOZZ	96906	MS45904-76	WASHER,LOCK	8
28	PAOZZ	19207	11597870	BRACKET,ANGLE	2
29	PAOZZ	19207	11633249	SPACER,PLATE	4
30	PAOZZ	19207	11633393	LEAF,BUTT HINGE	4
31	PAOZZ	96906	MS27183-14	WASHER,FLAT	53
32	PAOZZ	80204	B1821BH038C125N	SCREW,CAP,HEXAGON H	8
33	PAOZZ	96906	MS35333-42	WASHER,LOCK	8
34	PAOZZ	96906	MS24665-283	PIN,COTTER	4
35	PAOZZ	96906	MS27183-15	WASHER,FLAT	4
36	PAOZZ	19207	11633252	BRACKET,EYE,NONROTA	4
37	PAOZZ	96906	MS20392-5C127	PIN,STRAIGHT,HEADED	4
38	PAOZZ	96906	MS24665-132	PINNER,COTTER	2
39	PAOZZ	19207	10949735-1	BRACKET,ANGLE	2
40	PAOZZ	19207	11588974	BRACKET,ANGLE	2
41	PAOZZ	96906	MS16562-64	PIN,SPRING	2
42	PAOZZ	19207	10949855	HOUSING DOOR LATCH	2
43	PAOZZ	96906	MS16562-38	PIN,SPRING	2
44	PAOZZ	19207	11589347	LINK,DRIVERS DOOR C	2

END OF FIGURE

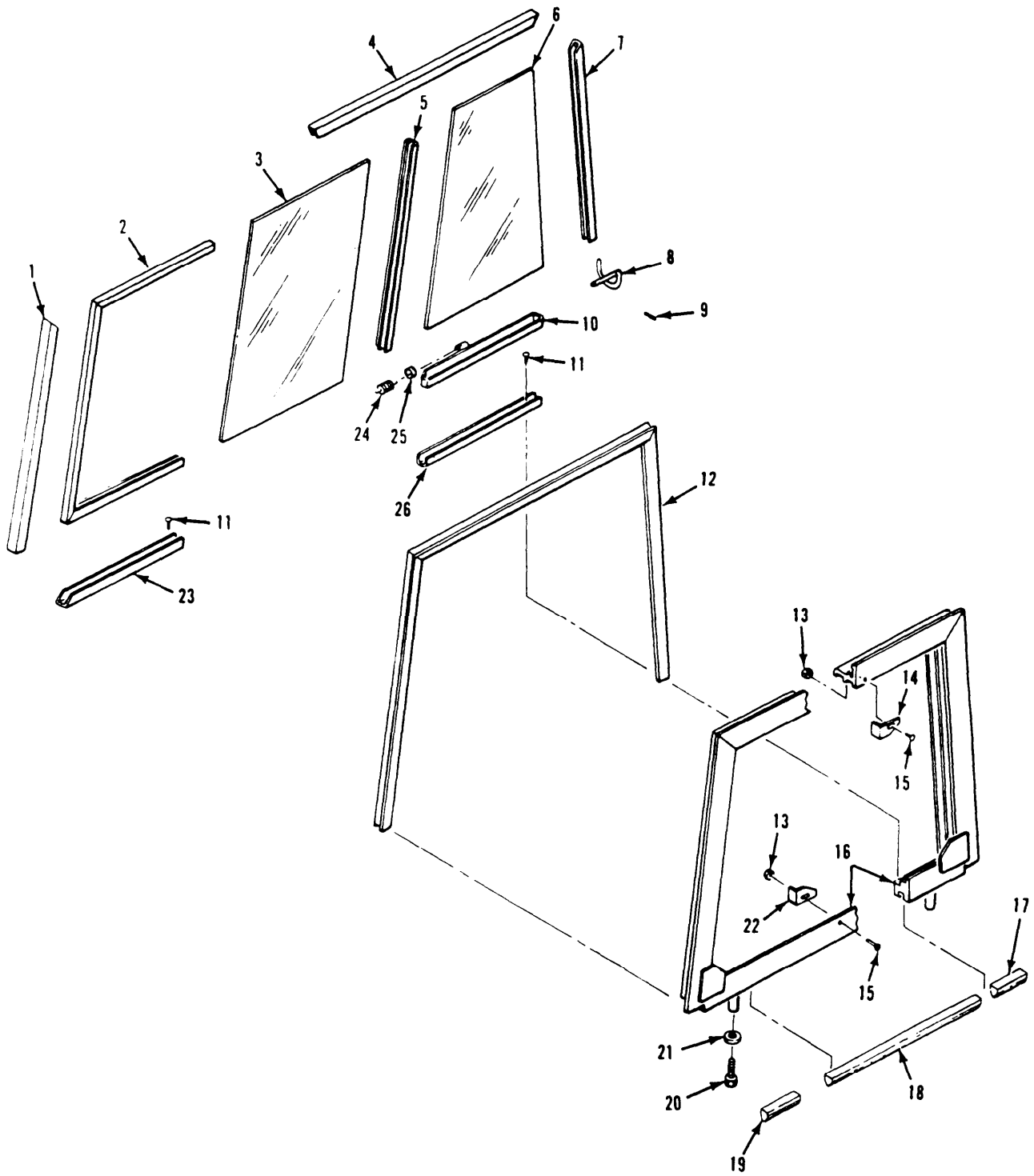

Figure 206. Compartment Windows

## SECTION II

TM9-2350-247-24P

(1) ITEM NO	(2) SMR CODE	(3) CAGEC	(4) PART NUMBER	(5) DESCRIPTION AND USABLE ON CODES(UOC)	(6) QTY
GROUP 1801 BODY,CAB,HOOD AND HULL ASSEMBLIES CONTINUED FIG. 206 COMPARTMENT WINDOWS					
1	MOOZZ	19207	10949843-3	CHANNEL, GLASS RUN MAKE FROM CHANNEL, P/N 5R	1
2	MOOZZ	19207	10949840	SEAL, NONMETALLIC CH MAKE FROM CHANNEL, P/N 4517	1
3	MFOZZ	19207	11661546	WINDOW, FIXED MAKE FROM GLASS, P/N 8635933	1
4	MOOZZ	19207	10949843-5	CHANNEL, GLASS RUN MAKE FROM CHANNEL, P/N 5R	1
5	MOOZZ	19207	10949842-1	SEAL, NONMETALLIC ST MAKE FROM WEATHERSTRIP, P/N 3K1	1
5	MOOZZ	19207	10949842-2	CHANNEL, WEATHERSTRI MAKE FROM WEATHERSTRIP, P/N 3K1	1
6	MFOZZ	19207	11661545	WINDOW, SLIDING MAKE FROM GLASS, P/N 8635933	1
7	MOOZZ	19207	10949843-4	CHANNEL, GLASS RUN MAKE FROM CHANNEL, P/N 5R	1
8	PAOZZ	19207	10949792	HANDLE, DOOR	1
9	PAOZZ	96906	MS35671-8	PIN, GROOVED, HEADLES	2
10	PAOZZ	19207	10949788	FRAME, WINDOW, VEHICU	1
11	PAOZZ	96906	MS24693-S72	SCREW, MACHINE	9
12	PAOZZ	19207	10949915-4	SEAL, NONMETALLIC SP	1
12	PAOZZ	19207	10949915-5	SEAL, NONMETALLIC SP	1
13	PAOZZ	96906	MS21044N08	NUT, SELF-LOCKING, HE	2
14	PAOZZ	19207	11617070-1	BRACKET, ANGLE	2
15	PAOZZ	96906	MS35206-245	SCREW, MACHINE	2
16	PAOZZ	19207	11633455-1	FRAME, WINDOW, VEHICU	1
16	PAOZZ	19207	11633455-2	FRAME, WINDOW, VEHICU	1
17	MOOZZ	19207	11633332-3	RUBBER STRIP MAKE FROM RUBBER STRIP, P/N 11633332-2	1
18	PAOZZ	19207	11633332-2	RUBBER STRIP	1
19	MOOZZ	19207	11633332-1	RUBBER STRIP MAKE FROM RUBBER STRIP, P/N 11633332-2	1
20	PAOZZ	19207	11633251	SCREW, CAP, HEXAGON H	2
21	PAOZZ	19207	11633248	WASHER, SPECIAL PURP	2
22	PAOZZ	19207	11617070-2	BRACKET, ANGLE	2
23	MOOZZ	19207	10949841	CHANNEL GLASS RUN MAKE FROM CHANNEL, P/N 11588855	1
24	PAOZZ	19207	11633395	SPRING, HELICAL, TORS	1
25	PAOZZ	19207	12269508	CLIP, SPRING TENSION	1
26	MOOZZ	19207	10950240	SEAL, NONMETALLIC CH MAKE FROM CHANNEL, P/N 11588855	1

END OF FIGURE

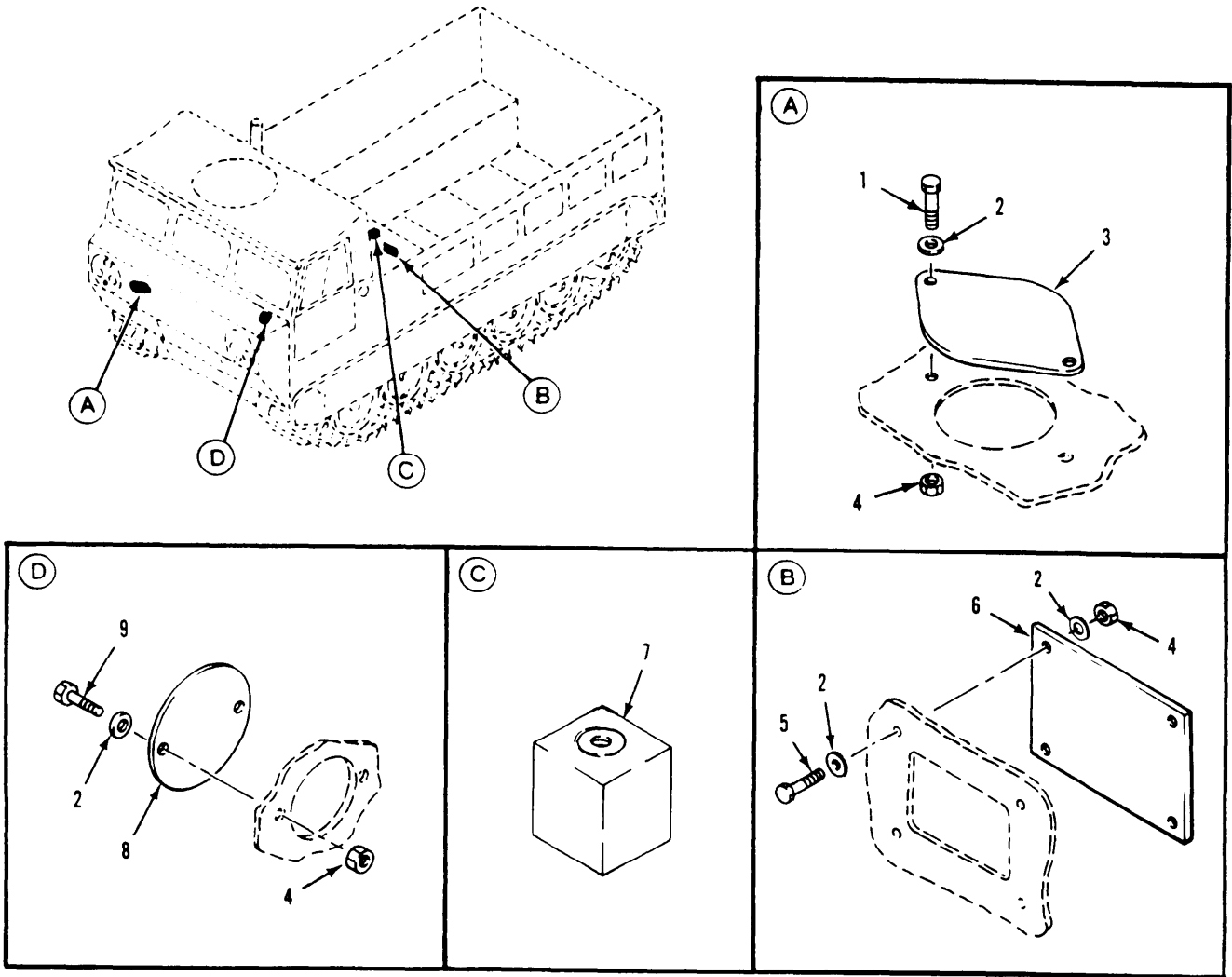

Figure 207. Heater Duct and Exhaust Hold Covers  
(M548A1, M1015A1)

## SECTION II

TM9-2350-247-24P

(1) ITEM NO	(2) SMR CODE	(3) CAGEC	(4) PART NUMBER	(5) DESCRIPTION AND USABLE ON CODES(UOC)	(6) QTY
GROUP 1801 BODY,CAB,HOOD AND HULL ASSEMBLIES CONTINUED FIG. 207 HEATER DUCT AND EXHAUST HOLD COVERS (M548A1,M1015A1)					
1	PAOZZ	80204	B1821BH025C075N	SCREW,CAP,HEXAGON H UOC:V96,104	2
2	PAOZZ	96906	MS27183-10	WASHER,FLAT UOC:V96,104	12
3	PAOZZ	19207	10950098	COVER,ACCESS UOC:V96,104	1
4	PAOZ	96906	MS51922-1	NUT,SELF-LOCKING,HE UOC:V96,104	8
5	PAOZZ	80204	B1821BH025C100N	SCREW,CAP,HEXAGON H UOC:V96,104	4
6	PAOZZ	19207	11616891	COVER,ACCESS UOC:V96,104	1
7	PAFZZ	19207	10949781	BLOCK,MOUNTING UOC:V96,104	6
8	PFOZZ	19207	11617276	COVER,ACCESS UOC:V96,104	1
9	PAOZZ	80204	B1821BH025C063N	SCREW,CAP,HEXAGON H UOC:V96,104	2
END OF FIGURE					



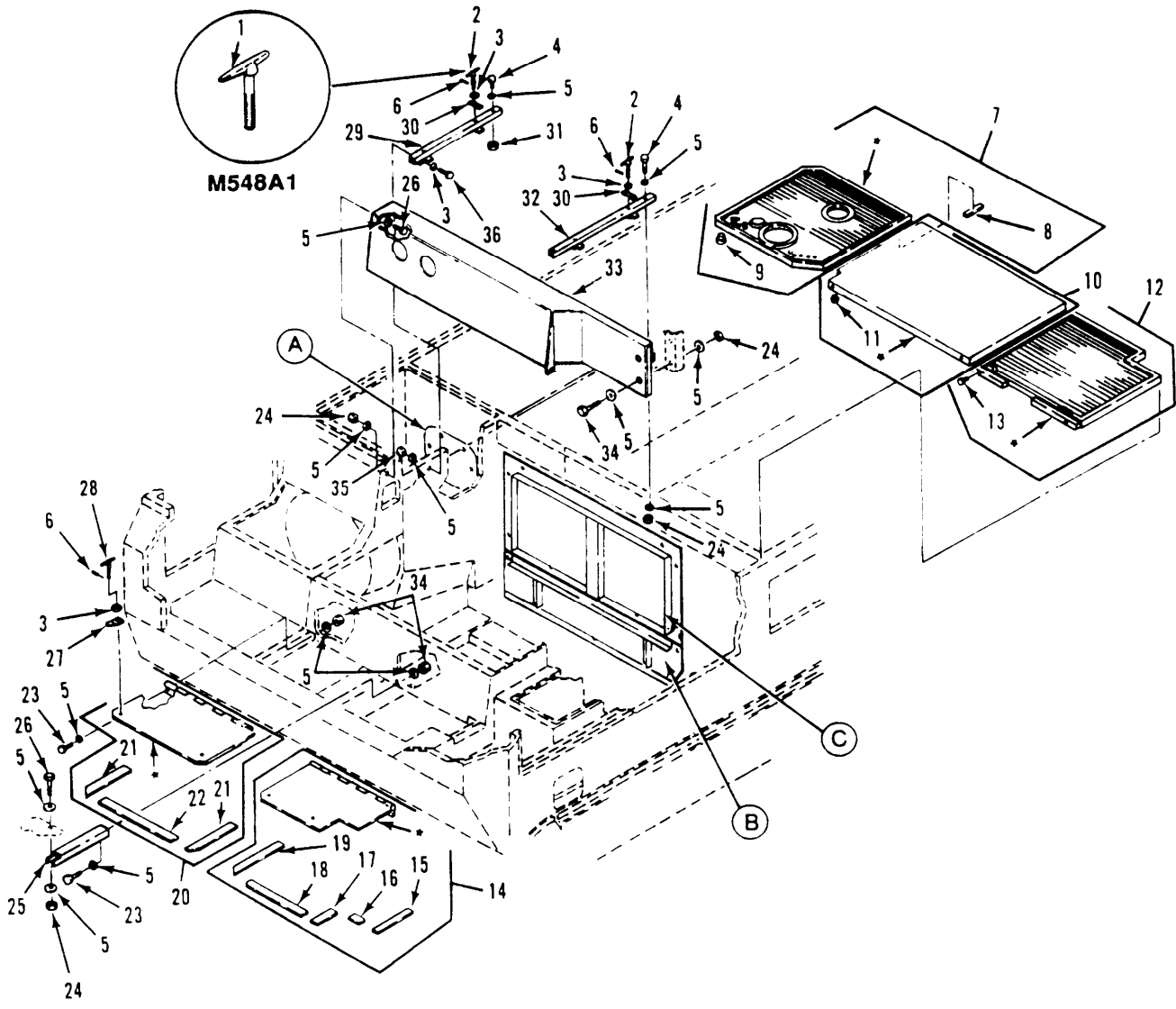

\* COMPONENT OF ITEM

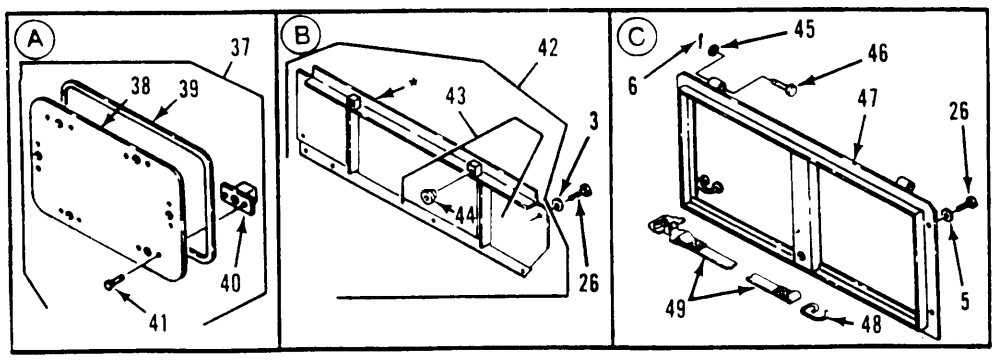

Figure. 208. Engine Access Panel and Beams  
(M548A1, M1015A1)

## SECTION II

TM9-2350-247-24P

(1) ITEM NO	(2) SMR CODE	(3) CAGEC	(4) PART NUMBER	(5) DESCRIPTION AND USABLE ON CODES(UOC)	(6) QTY
GROUP 1801 BODY,CAB,HOOD AND HULL ASSEMBLIES CONTINUED FIG. 208 ENGINE ACCESS PANEL AND BEAMS (M548A1,M1015A1)					
1	PAOZZ	19207	10861387-3	BOLT ASSEMBLY,CLAMP UOC:V96,104	2
2	PAOZZ	19207	10861387-1	BOLT,CLAMP UOC:V96,104	2
3	PAOZZ	96906	MS27183-15	WASHER,FLAT UOC:V96,104	20
4	PAOZZ	96906	MS90725-67	SCREW,CAP,HEXAGON H UOC:V96,104	3
5	PAOZZ	96906	MS27183-14	WASHER,FLAT UOC:V96,104	34
6	PAOZZ	96906	MS24665-134	PIN,COTTER UOC:V96,104	10
7	PAOZZ	19207	12269144	GRILLE,METAL UOC:V96,104	1
8	MOOZZ	19207	12269150	PAD,CUSHIONING MAKE FROM PAD,P/N 10886771-3 UOC:V96,104	2
9	PAOZZ	19207	8731984	BUSHING,NONMETALLIC UOC:V96,104	6
10	PAOZZ	19207	11588941	COVER PLATE,ENGINE UOC:V96,104	1
11	PAOZZ	19207	8731984	BUSHING,NONMETALLIC UOC:V96,104	10
12	PAOZZ	19207	11598563	GRILLE,METAL UOC:V96,104	1
13	PAOZZ	19207	8731984	BUSHING,NONMETALLIC UOC:V96,104	8
14	PAOHH	19207	10949919	DOOR,ACCESS UOC:V96,104	1
15	MOOZZ	19207	10886771	PAD,CUSHIONING MAKE FROM PAD,P/N 10886771 UOC:V96,104	1
16	MOOZZ	19207	10886771	PAD,CUSHIONING MAKE FROM PAD,P/N 10886771 UOC:V96,104	1
17	MOOZZ	19207	10886771	PAD,CUSHIONING MAKE FROM PAD,P/N 10886771 UOC:V96,104	1
18	MOOZZ	19207	10886771	PAD,CUSHIONING MAKE FROM PAD,P/N 10886771 UOC:V96,104	1
19	MOOZZ	19207	10886771	PAD,CUSHIONING MAKE FROM PAD,P/N 10886771 UOC:V96,104	1
20	PAOHH	19207	10949764	DOOR,ACCESS UOC:V96,104	1

## SECTION II

TM9-2350-247-24P

(1) ITEM NO	(2) SMR CODE	(3) CAGEC	(4) PART NUMBER	(5) DESCRIPTION AND USABLE ON CODES(UOC)	(6) QTY
21	MOOZZ	19207	10886771	PAD,CUSHIONING MAKE FROM AD,P/N 10886771 UOC:V96,104	2
22	MOOZZ	19207	10886771	PAD,CUSHIONING MAKE FROM PAD,P/N 10886771 UOC:V96,104	1
23	PAOZZ	96906	MS18154-60	SCREW,CAP,HEXAGON H UOC:V96,104	6
24	PAOZZ	96906	MS51922-17	NUT,SELF-LOCKING,HE UOC:V96,104	15
25	PAOZZ	19207	10949959	BRACKET, FLOOR PLAT UOC:V96,104	1
26	PAOZZ	80204	B1821BH038C125N	SCREW,CAP,HEXAGON H UOC:V96,104	17
27	PAOZZ	19207	10950053	LATCH,THUMB UOC:V96,104	4
28	PAOZZ	19207	10861387	THUMBSCREW UOC:V96,104	4
29	PAOZZ	19207	11588844	BEAM,PANEL,REMOVABL UOC:V96,104	1
30	PAOZZ	19207	11588738	CLAMP,BRIDGE UOC:V96,104	4
31	PAOZZ	96906	MS51943-35	NUT,SELF-LOCKING,HE UOC:V96,104	1
32	PAOZZ	19207	11588709	BEAM,PANEL,REMOVABL UOC:V96,104	1
33	PAOZZ	19207	11646768	TRANSVERSE BEAM UOC:V96,104	1
34	PAOZZ	80204	B1821BH038C150N	SCREW,CAP,HEXAGON H UOC:V96,104	2
35	PAOZZ	96906	MS21083N6	NUT,SELF-LOCKING,HE UOC:V96,104	1
36	PAOZZ	96906	MS18153-63	SCREW,CAP,HEXAGON H UOC:V96,104	1
37	PAOZZ	19207	11633233	COVER,ACCESS UOC:V96,104	1
38	XAOZZ	19207	11633233-1	PANEL UOC:V96,104	1
39	MOOZZ	19207	11633233-2	SEAL MAKE FROM PAD,P/N 10886771-2 UOC:V96,104	1
40	PAOZZ	19207	7532454	FASTENER,COMPARTMEN UOC:V96,104	6
41	PAOZZ	96906	MS20426AD6-6	RIVET,SOLID UOC:V96,104	12
42	PAOZZ	19207	11633215	COVER,ACCESS UOC:V96,104	1
43	XAHZZ	19207	11633225-1	BLOCK ASSY UOC:V96,104	1
44	PAHZZ	83324	CR108SB10L	INSERT,SCREW THREAD UOC:V96,104	2
45	PAOZZ	96906	MS27183-9	WASHER,FLAT UOC:V96,104	2

## SECTION II

TM9-2350-247-24P

(1) ITEM NO	(2) SMR CODE	(3) CAGEC	(4) PART NUMBER	(5) DESCRIPTION AND USABLE ON CODES(UC)	(6) QTY
46	PAOZZ	96906	MS20392-3C67	PIN, STRAIGHT, HEADED UOC:V96,104	2
47	PAOZZ	19207	11633193	DOOR, ACCESS UOC:V96,104	1
48	PAOZZ	19207	11633226	HOOK, ACCESS DOOR T1 UOC:V96,104	1
49	PAOZZ	19207	11633224	STRAP, WEBBING UOC:V96,104	1

END OF FIGURE

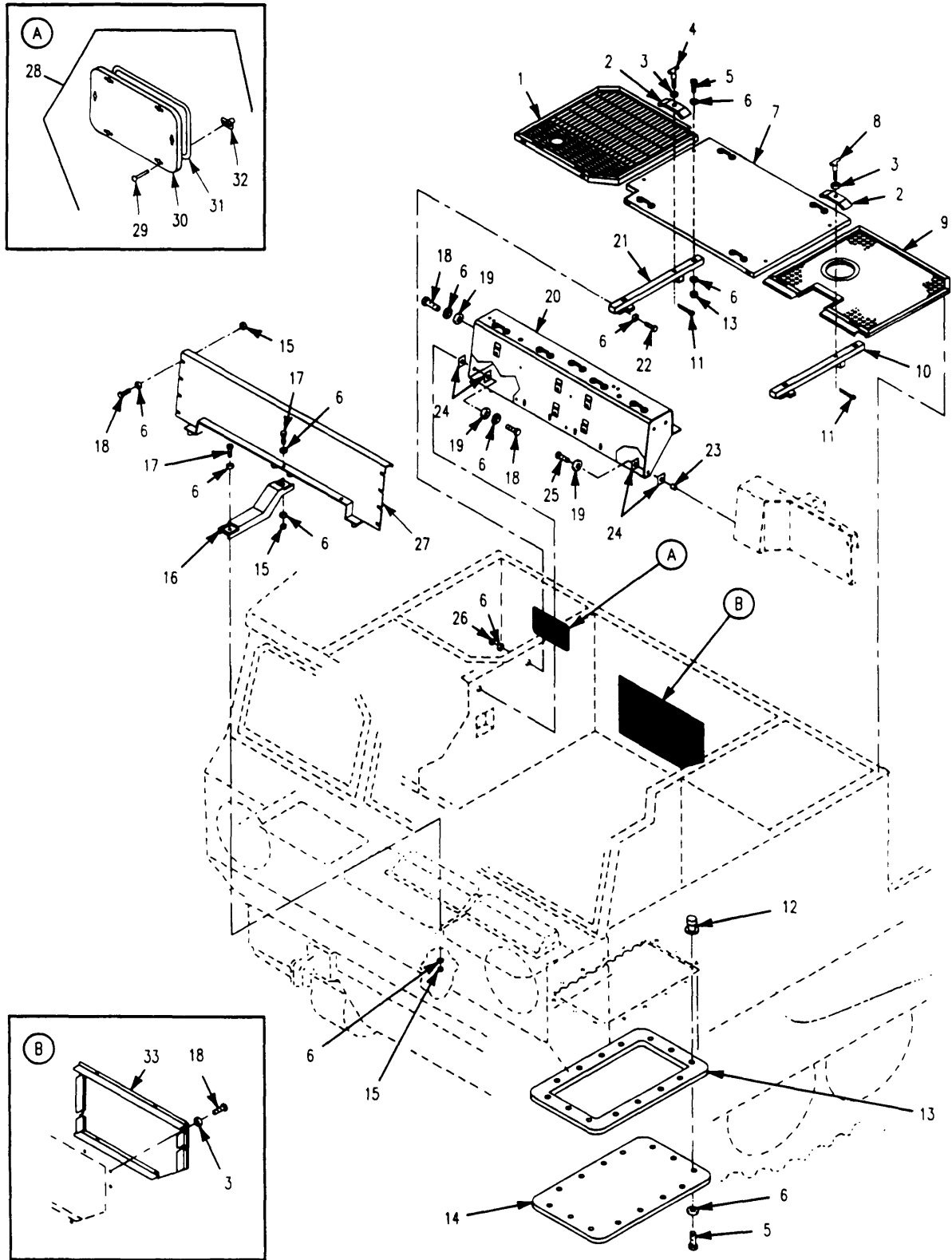

Figure 209. Support Beams and Enging Grilles (M548A3)

## SECTION II

TM9-2350-247-24P

(1) ITEM NO	(2) SMR CODE	(3) CAGEC	(4) PART NUMBER	(5) DESCRIPTION AND USABLE ON CODES(UOC)	(6) QTY
GROUP 1801 BODY,CAB,HOOD AND HULL ASSEMBLIES CONTINUED FIG. 209 SUPPORT BEAMS AND ENGINE GRILLES (M548A3)					
1	PAOZZ	19207	12382387	GRILLE,METAL UOC:AP4	1
2	PAOZZ	19207	11588738	CLAMP,BRIDGE UOC:AP4	4
3	PAOZZ	96906	MS27183-15	WASHER,FLAT UOC:AP4	4
4	PAOZZ	19207	10861387-3	THUMBSCREW UOC:AP4	2
5	PAOZZ	80204	B1821BH038C113N	SCREW,CAP,HEXAGON H UOC:AP4	18
6	PAOZZ	96906	MS27183-14	WASHER,FLAT UOC:AP4	34
7	PAOZZ	19207	12382390	COVER,ACCESS UOC:AP4	1
8	PAOZZ	19207	10861387-1	THUMBSCREW UOC:AP4	2
9	PAOZZ	19207	12382386	GRILLE,METAL UOC:AP4	1
10	PAOZZ	19207	11588844	BEAM,PANEL,REMOVABL UOC:AP4	1
11	PAOZZ	96906	MS24665-134	PIN,COTTER UOC:V96,104	4
12	PAOZZ	19207	7341617	NUT,SELF-LOCKING,SP UOC:AP4	14
13	PAOZZ	19207	12349569	GASKET UOC:AP4	1
14	PAOZZ	19207	12349570	COVER,ACCESS UOC:AP4	1
15	PAOZZ	96906	MS51922-17	NUT,SELF-LOCKING,HE UOC:AP4	14
16	PAOZZ	80212	12313443	SUPPORT,FLOOR PLATE UOC:AP4	1
17	PAOZZ	80204	B1821BH038C175N	SCREW,CAP,HEXAGON H UOC:AP4	2
18	PAOZZ	80204	B1821BH038C125N	SCREW,CAP,HEXAGON H UOC:AP4	11
19	PAOZZ	19200	10910174-16	WASHER,FLAT UOC:AP4	6
20	PAOZZ	19207	12382388	BEAM,STRUCTURAL UOC:AP4	1
21	PAOZZ	19207	11588709	BEAM,PANEL,REMOVABL UOC:AP4	1
22	PAOZZ	80204	B1821BH038F100N	SCREW,CAP,HEXAGON H UOC:AP4	1
23	PAHZZ	83324	CR108SB10L	INSERT,SCREW THREAD UOC:AP4	3

## SECTION II

TM9-2350-247-24P

(1) ITEM NO	(2) SMR CODE	(3) CAGEC	(4) PART NUMBER	(5) DESCRIPTION AND USABLE ON CODES(UOC)	(6) QTY
24	PAOZZ	19207	11613214	WASHER, FLAT UOC:AP4	4
25	PAOZZ	80204	B1821BH038C150N	SCREW, CAP, HEXAGON H UOC:AP4	3
26	PAOZZ	96906	MS21083N6	NUT, SELF-LOCKING, HE UOC:AP4	1
27	PAOZZ	19207	12382443	SUPPORT, SEAT, VEHI UOC:AP4	1
28	PAOZZ	19207	11633233	COVER, ACCESS UOC:AP4	1
29	PAOZZ	96906	MS20426AD6-6	RIVET, SOLID UOC:AP4	12
30	XAOZZ	19207	11633233-1	PANEL UOC:AP4	1
31	MOOZZ	19207	11633233-2	SEAL MAKE FROM PAD, P/N 10886771-2 UOC:AP4	1
32	PAOZZ	19207	7532454	FASTENER, PAWL UOC:AP4	6
33	PAOZZ	19207	12382406	COVER, ACCESS UOC:AP4	1

END OF FIGURE





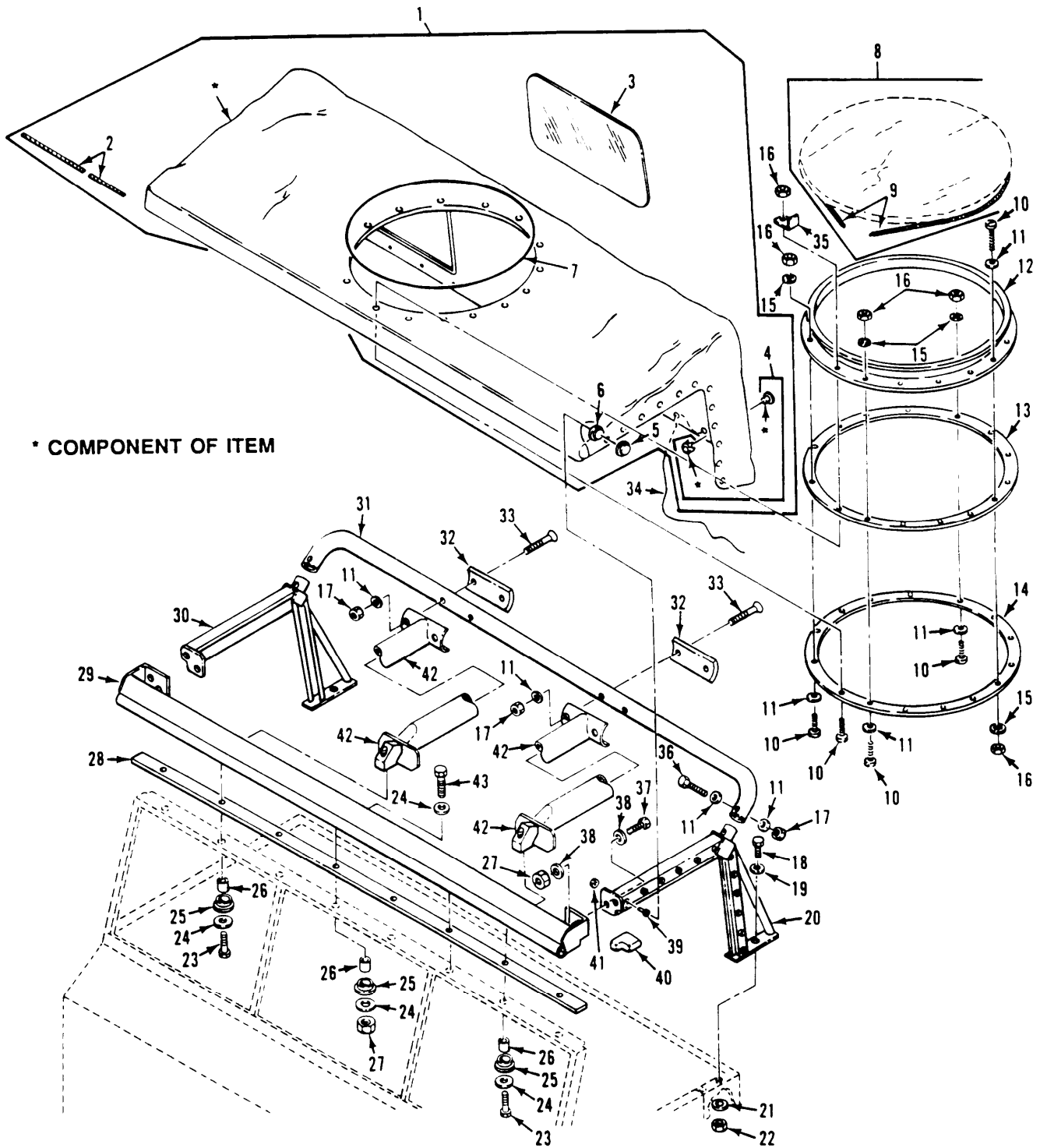

\* COMPONENT OF ITEM

Figure 210. Cab Cover

## SECTION II

TM9-2350-247-24P

(1) ITEM NO	(2) SMR CODE	(3) CAGEC	(4) PART NUMBER	(5) DESCRIPTION AND USABLE ON CODES(UOC)	(6) QTY
GROUP 1801 BODY,CAB,HOOD AND HULL ASSEMBLIES CONTINUED FIG. 210 CAB COVER					
1	PAOFF	19207	11647018	COVER,FITTED,VEHICU	1
2	MOOZZ	19207	11647018-9	ROPE,POLYPROPYLENE MAKE FROM ROPE P/N 38Z37	1
3	MFFZZ	19207	11647018-11	WINDOW,PLASTIC MAKE FROM PLASTIC SHEET, P/N MILP18080	2
4	PAOZZ	96906	MS20230BS4	GROMMET,METALLIC	12
5	PAOZZ	96906	MS27977-3B	CLINCH PLATE,SNAP F	24
6	PAOZZ	96906	MS27977-2B	SOCKET,SNAP FASTENE	24
7	MFFZZ	19207	11647018-10	CORD,NYLON MAKE FROM CORD, P/N 11617104-7	1
8	PAOZZ	19207	11588805	COVER,HATCH	1
9	PAOZZ	19207	11588803	SPRING,HELICAL,EXTE	1
10	PAOZZ	96906	MS35206-283	SCREW,MACHINE	15
11	PAOZZ	96906	MS27183-10	WASHER,FLAT	22
12	PAOZZ	19207	11633939	FRAME,HATCH COVER	1
13	PAOZZ	19207	11588804	GASKET	1
14	PAOZZ	19207	11588806	RING,CLAMPING	1
15	PAOZZ	96906	MS35333-40	WASHER,LOCK	15
16	PAOZZ	96906	MS35691-1	NUT,PLAIN,HEXAGON	15
17	PAOZZ	96906	MS51922-1	NUT,SELF-LOCKING,HE	6
18	PAOZZ	96906	MS90728-114	SCREW,CAP,HEXAGON H	2
19	PAOZZ	96906	MS27183-19	WASHER,FLAT	2
20	PAOZZ	19207	10950186-2	FRAME,WINDOW,VEHICU	1
21	PAOZZ	19207	11588882	SPACER,SLEEVE	2
22	PAOZZ	96906	MS51922-33	NUT,SELF-LOCKING,HE	2
23	PAOZZ	80204	B1821BH038C200N	SCREW,CAP,HEXAGON H	2
24	PAOZZ	96906	MS27183-15	WASHER,FLAT	14
25	PAOZZ	19207	11588766	BUSHING,NONMETALLIC	8
26	PAOZZ	19207	11588767-3	SPACER,SLEEVE	8
27	PAOZZ	96906	MS51922-17	NUT,SELF-LOCKING,HE	10
28	PAOZZ	19207	11588883	SEAL,RUBBER STRIP	1
29	PAOZZ	19207	10949948	BRACKET,MOUNTING	1
30	PAOZZ	19207	10950186-1	FRAME,WINDOW,VEHICU	1
31	PAOZZ	19207	10949836	BOW,VEHICULAR TOP	1
32	PAOZZ	19207	11678417	RETAINER,BOW	2
33	PAOZZ	81348	FF-S-92	SCREW,MACHINE	4
34	MOOZZ	19207	11589022-3	ROPE,POLYPROPYLENE MAKE FROM ROPE, P/N 11589022-1	1
35	PAOZZ	19207	11588802	RETAINER,CARGO COVE	1
36	PAOZZ	80204	B1821BH025C250N	SCREW,CAP,HEXAGON H	2
37	PAOZZ	80204	B1821BH038C125N	SCREW,CAP,HEXAGON H	4
38	PAOZZ	96906	MS27183-14	WASHER,FALT	8
39	PAOZZ	96906	MS27977-38B	STUD,SNAP FASTENER	24
40	PAOZZ	19207	11588858	PAD,CUSHIONING	2
41	PAOZZ	96906	MS21044N3	NUT,SELF-LOCKING,HE	24
42	PAOZZ	19207	11678416	SUPPORT,CANOPY	2
43	PAOZZ	80204	B1821BH038C150N	SCREW,CAP,HEXAGON H	6

END OF FIGURE

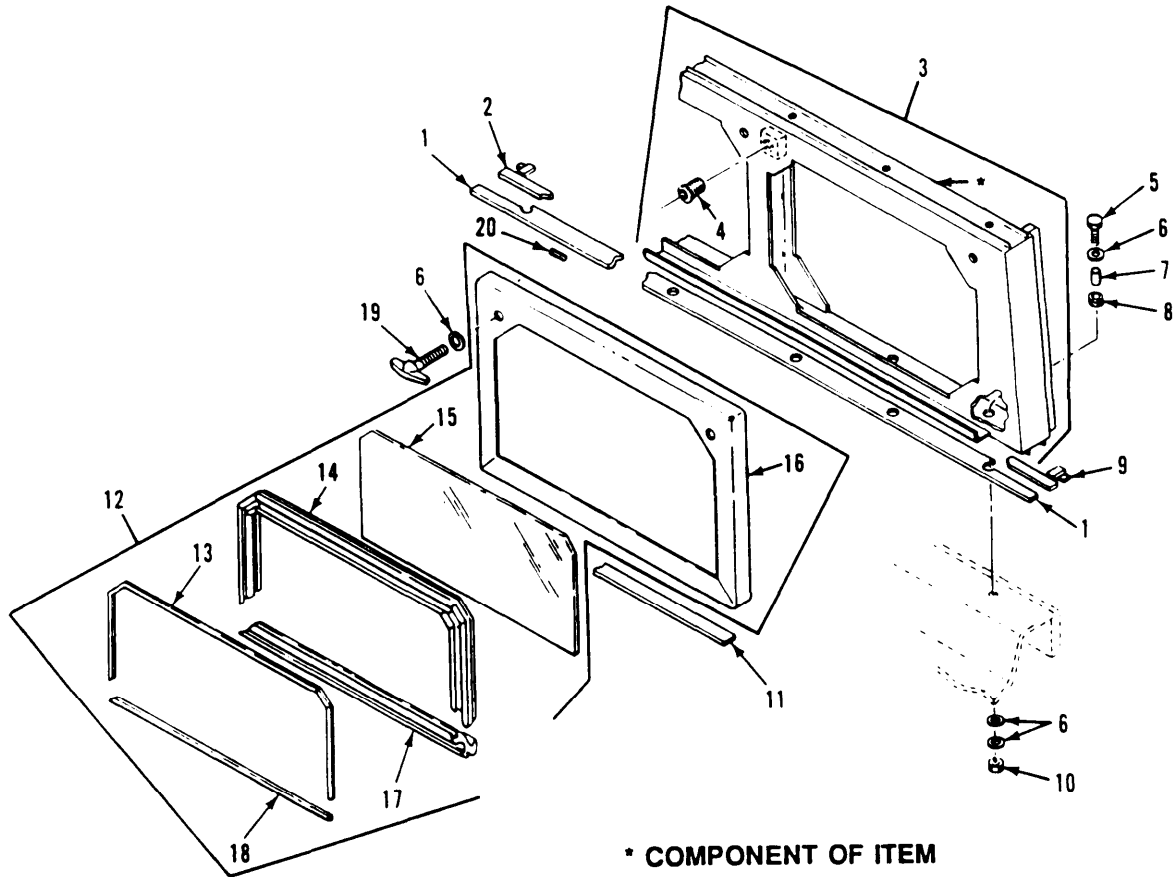

Figure 211. Windshield Assembly

## SECTION II

TM9-2350-247-24P

(1) ITEM NO	(2) SMR CODE	(3) CAGEC	(4) PART NUMBER	(5) DESCRIPTION AND USABLE ON CODES(UOC)	(6) QTY
GROUP 1802 FENDER,RUNNING BOARDS WITH MOUNTING AND ATTACHING PARTS, WINDSHIELD, GLASS, ETC FIG. 211 WINDSHIELD ASSEMBLY					
1	PAOZZ	19207	11633457	SEAL, NONMETALLIC ST	1
2	PAOZZ	19207	11633250-1	SEAL, NONMETALLIC SP	1
3	PAOHH	19207	11633387-1	FRAME, WINDOW, VEHICU	1
4	PAHZZ	83324	CR108SB10	INSERT, SCREW THREAD	6
5	PAOZZ	80204	B1821BH038C150N	SCREW, CAP, HEXAGON H	8
6	PAOZZ	96906	MS27183-15	WASHER, FLAT	22
7	PAOZZ	19207	11588767-3	SPACER, SLEEVE	8
8	PAOZZ	19207	11588766	BUSHING, NONMETALLIC	8
9	PAOZZ	19207	11633250-2	SEAL, NONMETALLIC SP	1
10	PAOZZ	96906	MS51922-17	NUT, SELF-LOCKING, HE	8
11	MOOZZ	19207	10886771-2	RUBBER STRIP MAKE FROM HOSE, P/N 10886771-2	1
12	PAOZZ	19207	11633449	WINDOW, VEHICULAR	3
13	MOOZZ	19207	10907401-4	SEAL, NONMETALLIC SP MAKE FROM SEAL, P/N 10907401-5	1
14	PAOZZ	19207	10950245-2	SEAL, NONMETALLIC SP	1
15	PAOZZ	19207	10950226	GLASS, WINDSHIELD, CA	1
16	PAOZZ	19207	11633450	FRAME, WINDOW, VEHICU	1
17	MOOZZ	19207	10950245-1	SEAL, NONMETALLIC SP MAKE FROM SEAL, P/N 10950245-2	1
18	MOOZZ	19207	10907401-3	SEAL, NONMETALLIC SP MAKE FROM SEAL, P/N 10907401-5	1
19	PAOZZ	19207	10861387-2	THUMBSCREW	6
20	PAOZZ	96906	MS16562-20	PIN, SPRING	6

END OF FIGURE

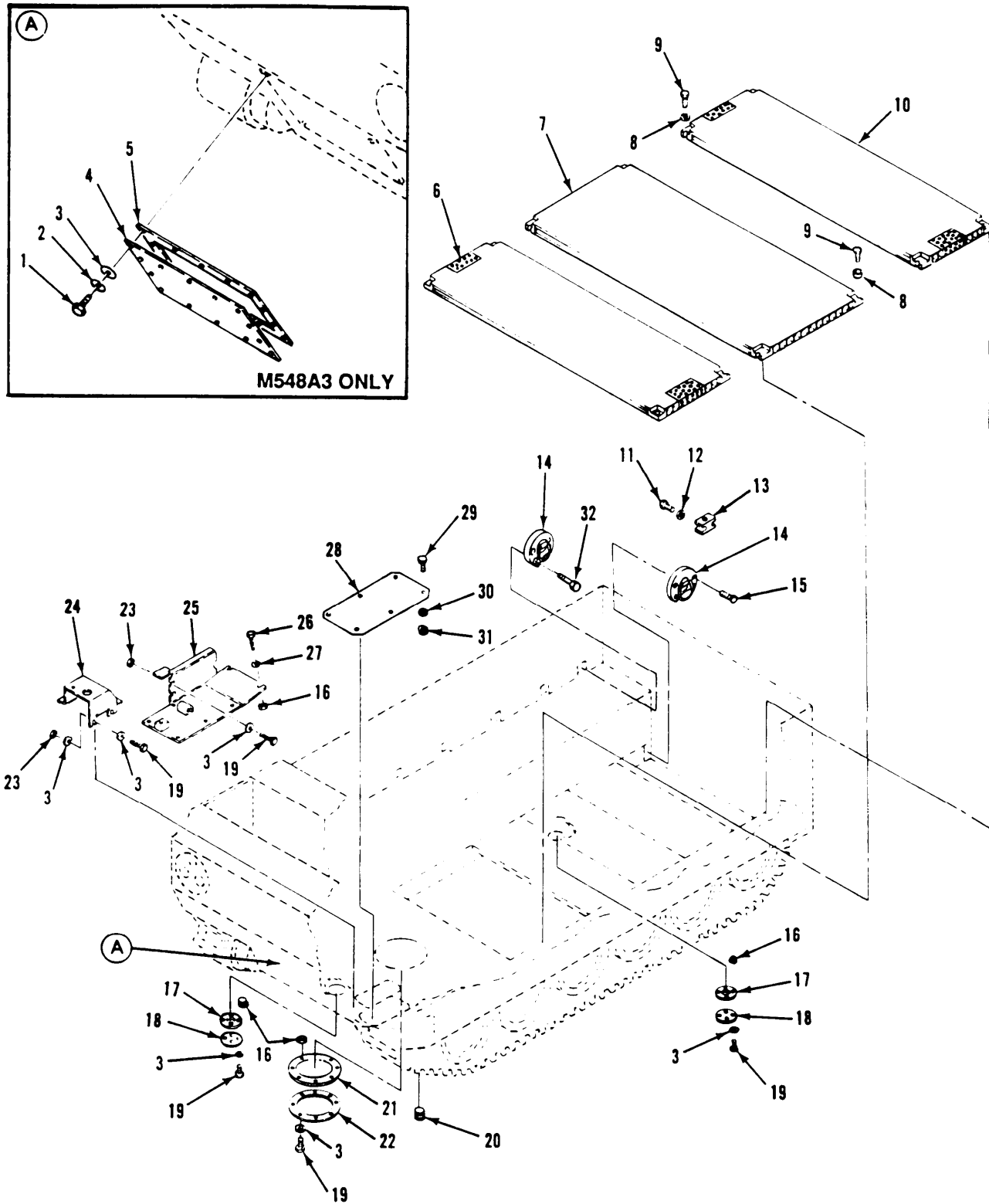

Figure 212. Floor Plates and covers

## SECTION II

TM9-2350-247-24P

(1) ITEM NO	(2) SMR CODE	(3) CAGEC	(4) PART NUMBER	(5) DESCRIPTION AND USABLE ON CODES(UOC)	(6) QTY
GROUP 1805 FLOORS, SUBFLOORS AND RELATED COMPARTMENTS FIG. 212 FLOOR PLATES AND COVERS					
1	PAOZZ	80204	B1821BH038C125N	SCREW, CA, HEXAGON H UOC:AP4	14
2	PAOZZ	96906	MS35338-46	WASHER, LOCK UOC:AP4	14
3	PAOZZ	96906	MS27183-14	WASHER, FLAT UOC:V96,104	24
4	PAOZZ	19207	12313598	COVER, ACCESS UOC:AP4	1
5	PAOZZ	19207	12313600	GASKET UOC:AP4	1
6	PAOZZ	19207	10949856	TREAD, METALLIC, NONS	1
7	PAOZZ	19207	10949806	TREAD, METALLIC, NONS	4
8	PAOZZ	19207	11633488	SPACER, RING	14
9	PAOZZ	80204	B1821BH050F200N	SCREW, CAP, HEXAGON H	14
10	PAOZZ	19207	10949722	PLATE, END FLOOR	1
11	PAOZZ	80204	B1821BH050F250N	SCREW, CAP, HEXAGON H	28
12	PAOZZ	96906	MS27183-18	WASHER, FLAT	28
13	PAOZZ	19207	10949761	BLOCK, MOUNTING, INSE SEE FIGS. 185 AND 186	14
14	PAOZZ	19207	10945038	PLATE, TIE DOWN, CARG	26
15	PAOZZ	80204	B1821BH031C075N	BOLT, MACHINE	56
16	PAOZZ	19207	7341617	NUT, SELF-LOCKING, SP UOC:V96,104	22
16	PAOZZ	19207	7341617	NUT, SELF-LOCKING, SP UOC:AP4	10
17	PAOZZ	19207	11589042	GASKET UOC:V96,104	2
18	PAOZZ	19207	11588928	COVER, ACCESS UOC:V96,104	2
19	PAOZZ	80204	B1821BH038C100N	SCREW, CAP, HEXAGON H UOC:V96,104	20
19	PAOZZ	80204	B1821BH038C100N	SCREW, CAP, HEXAGON H UOC:AP4	10
20	PAOZZ	81348	WW-P-741BDQBUGE	BUSHING, PIPE UOC:V96,104	2
21	PAOZZ	19207	10907992	COVER, ACCESS	1
22	PAOZZ	19207	10907993	GASKET	1
23	PAOZZ	96906	MS51922-17	NUT, SELF-LOCKING, HE UOC:V96,104	4
23	PAOZZ	96906	MS51922-17	NUT, SELF-LOCKING, HE UOC:AP4	2
24	PAOZZ	19207	10950156	COVER, LEVER, THROTTL UOC:V96,104	1
25	PAOZZ	19207	10949984	PLATE, FLOOR, METAL	1
26	PAOZZ	80204	B1821BH038C075N	SCREW, CAP, HEXAGON H	6
27	PAOZZ	96906	MS27183-15	WASHER, FLAT	6
28	PAOZZ	19207	10949983	COVER, ACCESS UOC:V96,104	1

## SECTION II

TM9-2350-247-24P

(1) ITEM NO	(2) SMR CODE	(3) CAGEC	(4) PART NUMBER	(5) DESCRIPTION AND USABLE ON CODES(UOC)	(6) QTY
29	PAOZZ	96906	MS90725-5	SCREW,CAP,HEXAGON H UOC:V96,104	6
30	PAOZZ	96906	MS27183-10	WASHER,FLAT UOC:V96,104	6
31	PAOZZ	19207	7341628	NUT,SELF-LOCKING,CL UOC:V96,104	6
32	PAOZZ	80204	B1821BH031C100N	BOLT,MACHINE	48

END OF FIGURE





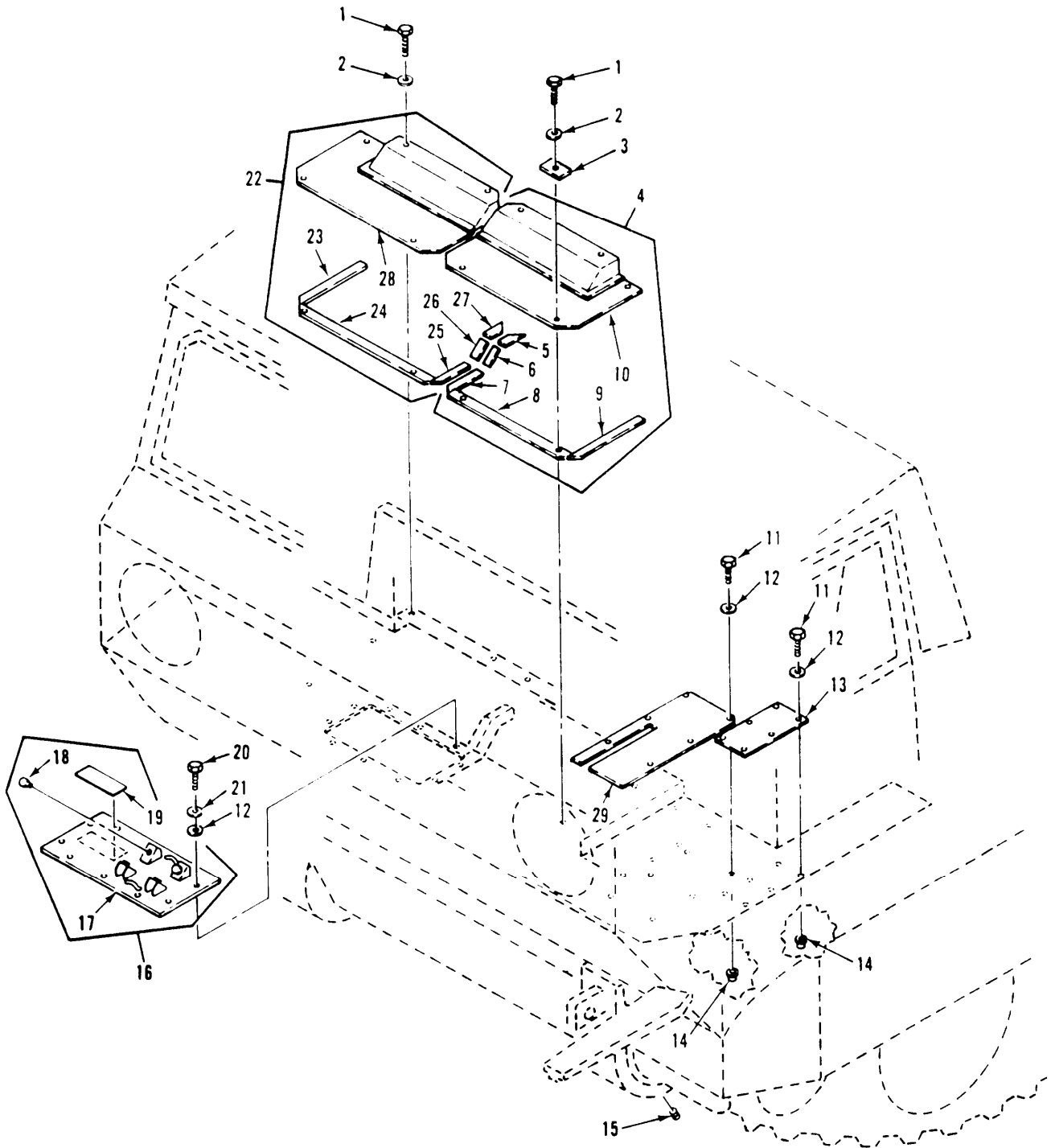

Figure 213. Floor Plates  
(M548A3)

## SECTION II

TM9-2350-247-24P

(1) ITEM NO	(2) SMR CODE	(3) CAGEC	(4) PART NUMBER	(5) DESCRIPTION AND USABLE ON CODES(UOC)	(6) QTY
GROUP 1805 FLOORS, SUBFLOORS AND RELATED COMPARTMENTS CONTINUED FIG. 213 FLOOR PLATES (M548A3)					
1	PAOZZ	80204	B1821BH038C100N	SCREW,CAP,HEXAGON H UOC:AP4	10
2	PAOZZ	96906	MS27183-14	WASHER, FLAT UOC:AP4	10
3	PAOZZ	19207	12313935	FLOOR PLATE,RETAINI UOC:AP4	4
4	PADHH	19207	12313463	PLATE,FLOOR,VEHICUL UOC:AP4	1
5	MOOZZ	19207	12313463-10	STRIP,RUBBER,SOLID MAKE FROM PAD, P/N 10886771 UOC:AP4	1
6	MOOZZ	19207	12313463-9	STRIP,RUBBER,SOLID MAKE FROM PAD, P/N 10886771 UOC:AP4	1
7	MOOZZ	19207	12313463-8	STRIP,RUBBER,SOLID MAKE FROM PAD, P/N 10886771 UOC:AP4	1
8	MOOZZ	19207	12313463-7	STRIP,RUBBER,SOLID MAKE FROM PAD, P/N 10886771 UOC:AP4	1
9	MOOZZ	19207	12313463-4	STRIP,RUBBER,SOLID MAKE FROM PAD, P/N 10886771 UOC:AP4	1
10	XAHZZ	19207	12313463-3	COVER UOC:AP4	1
11	PAOZZ	80204	B1821BH025C063N	SCREW,CAP,HEXAGON H UOC:AP4	12
12	PAOZZ	96906	MS27183-10	WASHER, FLAT UOC:AP4	22
13	PAOZZ	19207	12313694	PANEL,BODY,VEHICULA UOC:AP4	1
14	PAOZZ	19207	7341617	NUT,SELF-LOCKING,SP UOC:AP4	18
15	PAOZZ	19422	BM11636-13	PLUG,PIPE UOC:AP4	2
16	XDOOO	19207	12313575	BRACKET,FIRE EXTING UOC:AP4	1
17	XAOZZ	19207	12313575-1	PLATE UOC:AP4	1
18	PAOZZ	19207	8731984	BUSHING,NONMETALLIC UOC:AP4	4
19	PAOZZ	19207	5294478	DECAL UPC:AP4	1
20	PAOZZ	80204	B1821BH025C088N	SCREW,CAP,HEXAGON H UOC:AP4	10
21	PAOZZ	96906	MS35338-44	WASHER, LOCK UOC:AP4	10

## SECTION II

TM9-2350-247-24P

(1) ITEM NO	(2) SMR CODE	(3) CAGEC	(4) PART NUMBER	(5) DESCRIPTION AND USABLE ON CODES(UOC)	(6) QTY
22	PAOHH	19207	12313462	PLATE, FLOOR, VEHICUL UOC:AP4	1
23	MOOZZ	19207	12313462-8	STRIP, RUBBER, SOLID MAKE FROM PAD, P/N 10886771 UOC:AP4	1
24	MOOZZ	19207	12313462-7	STRIP, RUBBER, SOLID MAKE FROM PAD, P/N 10886771 UOC:AP4	1
25	MOOZZ	19207	12313462-6	STRIP, RUBBER, SOLID MAKE FROM PAD, P/N 10886771 UOC:AP4	1
26	MOOZZ	19207	12313462-5	STRIP, RUBBER, SOLID MAKE FROM PAD, P/N 10886771 UOC:AP4	1
27	MOOZZ	19207	12313462-4	STRIP, RUBBER, SOLID MAKE FROM PAD, P/N 10886771 UOC:AP4	1
28	XAHZZ	19207	12313462-1	PLATE UOC:AP4	1
29	PAOZZ	19207	12313449	PLATE, FLOOR UOC:AP4	1

END OF FIGURE



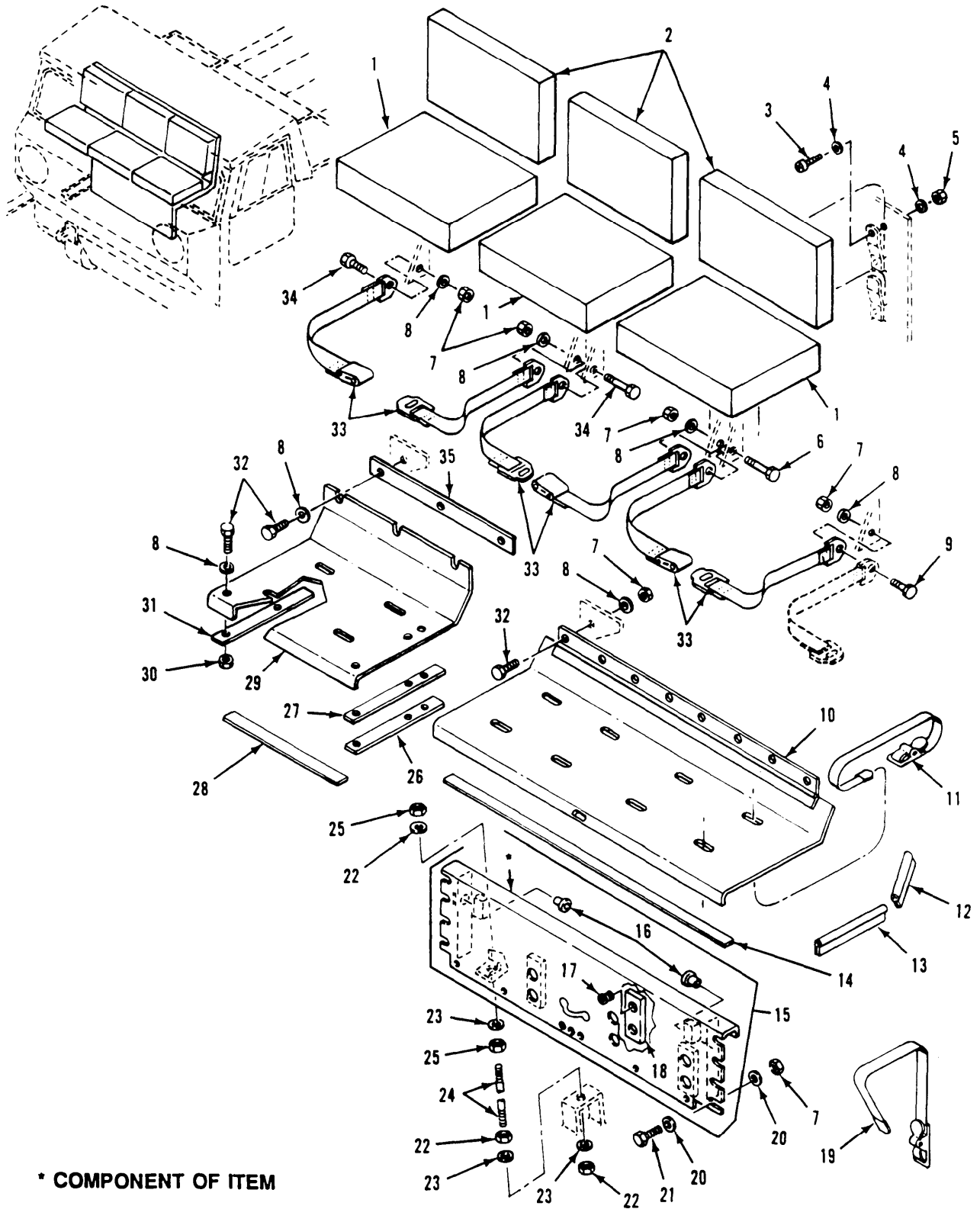

\* COMPONENT OF ITEM

Figure 214. Personnel Seats  
(M548A1, M1015A1)

## SECTION II

TM9-2350-247-24P

(1) ITEM NO	(2) SMR CODE	(3) CAGEC	(4) PART NUMBER	(5) DESCRIPTION AND USABLE ON CODES(UOC)	(6) QTY
GROUP 1806 UPHOLSTERY SEATS AND CARPETS FIG. 214 PERSONNEL SEATS (M548A1,M1015A1)					
1	PAOZZ	19207	10949726	CUSHION,SEAT,VEHICU UOC:V96,104	7
2	PADZZ	19207	10949733	CUSHION,SEAT BACK,V UOC:V96,104	3
3	PAOZZ	96906	MS35206-265	SCREW,MACHINE UOC:V96,104	6
4	PAOZZ	96906	MS27183-8	WASHER,FLAT UOC:V96,104	12
5	PAOZZ	88044	AN365-1024A	NUT,SELFL-LOCKING,HE UOC:V96,104	6
6	PAOZZ	80204	B1821BH038C200N	SCREW,CAP,HEXAGON H UOC:V96,104	1
7	PAOZZ	96906	MS51922-17	NUT,SELF-LOCKING,HE UOC:V96,104	20
8	PAOZZ	96906	MS27183-15	WASHER,FLAT UOC:V96,104	27
9	PAOZZ	80204	B1821BH038C150N	SCREW,CAP,HEXAGON H UOC:V96,104	1
10	PAOZZ	19207	11588729	SUPPORT,SEAT,VEHICU UOC:V96,104	1
11	PAOZZ	19207	8690470	STRAP,WEBBING UOC:V96,104	6
12	MDOZZ	19207	11588984-1	SEAL,NONMETALLIC SP MAKE FROM SEAL, P/N 11588984-2 UOC:V96,104	1
13	PAOZZ	19207	11588984-2	SEAL,NONMETALLIC SP UOC:V96,104	1
14	PAOZZ	19207	10950230-3	RUBBER STRIP UOC:V96,104	1
15	PAOZZ	19207	12269274	SUPPORT,SEAT,VEHICU UOC:V96,104	1
16	PAOZZ	19207	8731984	BUSHING,NONMETALLIC UOC:V96,104	6
17	PAHZZ	83324	CR210SB12L	INSERT,SCREW THREAD UOC:V96,104	2
18	XAHZZ	19207	11589021	PLATE UOC:V96,104	1
19	PAOZZ	19207	8690469	STRAP,WEBBING UOC:V96,104	1
20	PAOZZ	96906	MS27183-14	WASHER,FLAT UOC:V96,104	16
21	PAOZZ	80204	B1821BH038C125N	SCREW,CAP,HEXAGON H UOC:V96,104	8
22	PAOZZ	96906	MS35691-37	NUT,PLAIN,HEXAGON UOC:V96,104	2
23	PAOZZ	96906	MS27183-18	WASHER,FLAT UOC:V96,104	4

## SECTION II

TM9-2350-247-24P

(1) ITEM NO	(2) SMR CODE	(3) CAGEC	(4) PART NUMBER	(5) DESCRIPTION AND USABLE ON CODES(UOC)	(6) QTY
24	PAOZZ	19207	10950134	ROD,THREADED END UOC:V96,104	1
25	PAOZZ	96906	MS21044N8	NUT,SELF-LOCKING,HE UOC:V96,104	2
26	MOOZZ	19207	10950230-1	RUBBER STRIP MAKE FROM RUBBER,P/N 10950230-3 UOC:V96,104	1
27	PAOZZ	19207	10950205	SEAL,NONMETALLIC ST UOC:V96,104	1
28	MOOZZ	19207	10950230-2	GASKET MAKE FROM RUBBER,P/N 10950230-3 UOC:V96,104	1
29	PAOZZ	19207	10950095	PLATE,SEAT,PERSONNE UOC:V96,104	1
30	PAOZZ	19207	7341617	NUT,SELF-LOCKING,SP UOC:V96,104	7
31	PAOZZ	19207	10950207	SEAL,NONMETALLIC ST UOC:V96,104	1
32	PAOZZ	96906	MS18154-60	SCREW,CAP,HEXAGON H UOC:V96,104	16
33	PAOZZ	19207	10866260-1	BELT,VEHICULAR SAFE UOC:V96,104	3
34	PAOZZ	96906	MS90725-69	SCREW,CAP,HEXAGON H UOC:V96,104	1
35	PAOZZ	19207	10950208	SEAL,NONMETALLIC ST UOC:V96,104	1

END OF FIGURE





SECTION II

TM9-2350-247-24P

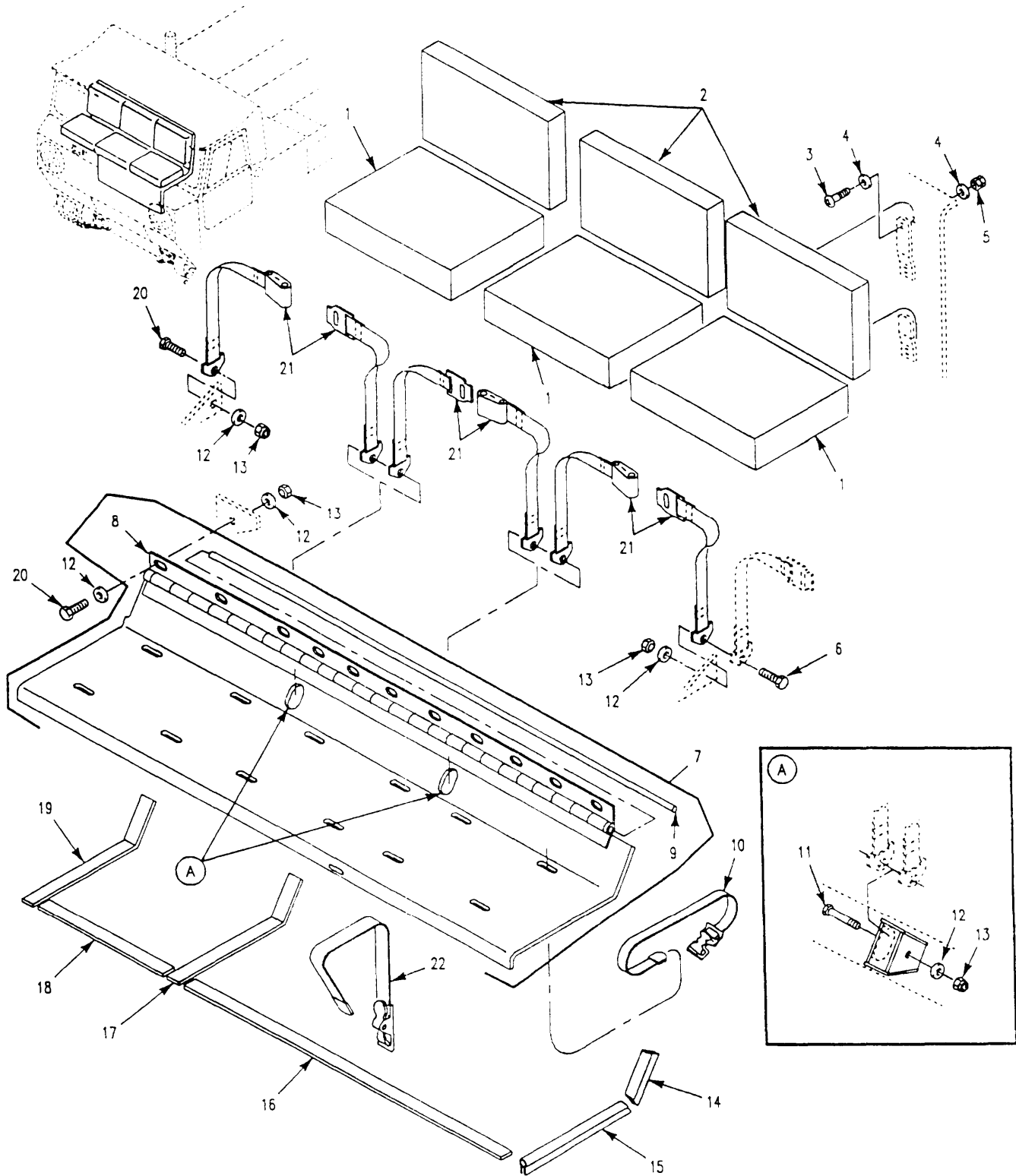

Figure 215. Personnel Seats  
(M548A3)

## SECTION II

TM9-2350-247-24P

(1) ITEM NO	(2) SMR CODE	(3) CAGEC	(4) PART NUMBER	(5) DESCRIPTION AND USABLE ON CODES(UOC)	(6) QTY
GROUP 1806 UPHOLSTERY SEATS AND CARPETS FIG. 215 PERSONNEL SEATS (M548A3)					
1	PAOZZ	19207	10949726	CUSHION, SEAT, VEHICU UOC:AP4	2
2	PAOZZ	19207	10949733	CUSHION, SEAT BACK, V UOC:AP4	3
3	PAOZZ	96906	MS35206-265	SCREW, MACHINE UOC:AP4	6
4	PAOZZ	96906	MS27183-8	WASHER, FLAT UOC:AP4	12
5	PAOZZ	96906	MS17829-3C	NUT UOC:AP4	6
6	PAOZZ	80204	B1821BH038C150N	SCREW, CAP, HEXAGON H UOC:AP4	1
7	PAOOO	19207	12382450	PLATE, SEAT BASE UOC:AP4	1
8	PAOZZ	96906	MS35829-18A	HINGE UOC:AP4	1
9	PAOZZ	96906	MS27990-6C	ROD, STRAIGHT, HEADLE UOC:AP4	1
10	PAOZZ	19207	8690470	STRAP, WEBBING UOC:AP4	6
11	PAOZZ	80204	B1821BH038C200N	SCREW, CAQP, HEXAGON H UOC:AP4	1
12	PAOZZ	96906	MS27183-15	WASHER, FLAT UOC:AP4	27
13	PAOZZ	96906	MS51922-17	NUT, SELF-LOCKING, HE UOC:AP4	17
14	MOOZZ	19207	11588984-1	SEAL, NONMETALLIC SP MAKE FROM SEAL, P/N 11588984-2 UOC:AP4	1
15	PAOZZ	19207	11588984-2	SEAL, NONMETALLIC SP UOC:AP4	1
16	PAOZZ	19207	10950230-3	RUBBER STRIP UOC:AP4	1
17	PAOZZ	19207	10950205	SEAL, NONMETALLIC ST UOC:AP4	1
18	MOOZZ	19207	10950230-2	GASKET MAKE FROM RUBBER, P/N 10950230-3 UOC:AP4	1
19	PAOZZ	19207	10950207	SEAL, NONMETALLIC ST UOC:AP4	1
20	PAOZZ	80204	B1821AH038C100N	SCREW, CAP, HEXAGON H UOC:AP4	13
21	PAOZZ	19207	10866260-1	BELT, VEHICULAR SAFE UOC:AP4	4
22	PAOZZ	19207	8690469	STRAP, WEBBING UOC:AP4	1

END OF FIGURE

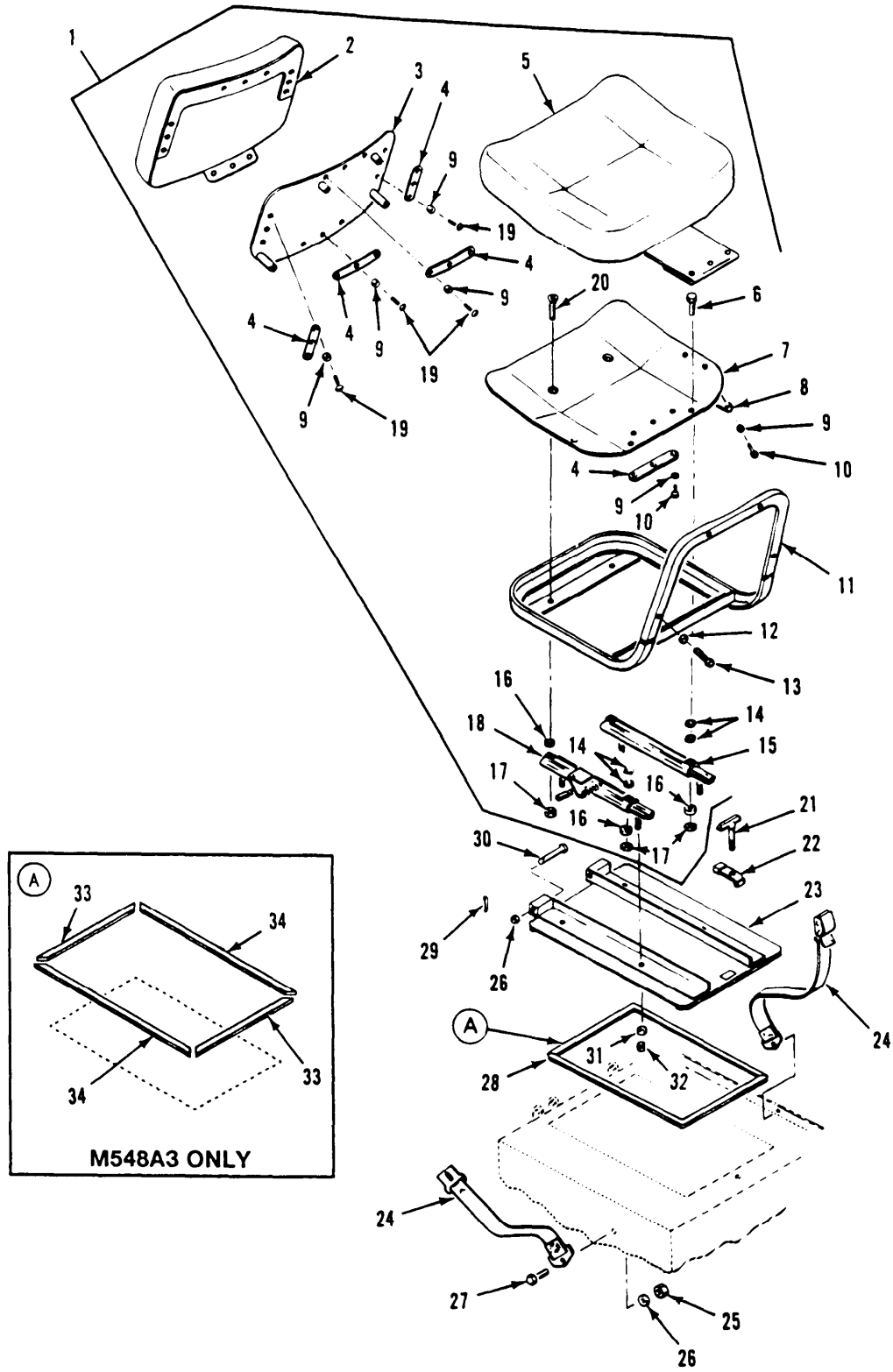

Figure 216. Drivers Seat and Mount

## SECTION II

TM9-2350-247-24P

(1) ITEM NO	(2) SMR CODE	(3) CAGEC	(4) PART NUMBER	(5) DESCRIPTION AND USABLE ON CODES(UOC)	(6) QTY
GROUP 1806 UPHOLSTERY SEATS AND CARPETS CONTINUED FIG. 216 DRIVERS SEAT AND MOUNT					
1	PAOOO	19207	10950013	SEAT,VEFHICULAR	1
2	PAOZZ	19207	10949962	CUSHION,SEAT BACK,V	1
3	PAOZZ	19207	10949935	SUPPORT,SEAT,VEHICU	1
4	PAOZZ	19207	10949805	STRAP,RETAINING,CUS	5
5	PAOZZ	19207	11588769	CUSHION,SEAT,VEHICU	1
6	PAOZZ	96906	MS35191-309	SCREW,MACHINE	2
7	PAOZZ	19207	10949820	SEAT,VEHICULAR	1
8	PAOZZ	19207	10949800	CONNECTING LINK,RIG	2
9	PAOZZ	96906	MS27183-8	WASHER,FLAT	19
10	PAOZZ	96906	MS35207-264	SCREW,MACHINE	7
11	PAOZZ	19207	11589534	FRAME,SEAT,VEHICULA	1
12	PAOZZ	96906	MS35333-42	WASHER,LOCK	4
13	PAOZZ	96906	MS18154-60	SCREW,CAP,HEXAGON H	4
14	PAOZZ	96906	MS27183-12	WASHER,FLAT	4
15	PAOZZ	18876	10165097	TRACK,SEAT ADJUSTIN	1
16	PAOZZ	15576	10165079	SPACER,SLEEVE	2
17	PAOZZ	96906	MS21083N5	NUT,SELF-LOCKING,HE	4
18	PAOZZ	18876	10165080	TRACK,SEAT ADJUSTER	1
19	PAOZZ	96906	MS35207-263	SCREW,MACHINE	12
20	PAOZZ	96906	MS35191-312	SCREW,MACHINE	2
21	PAOZZ	19207	10861387	THUMBSCREW UOC:V96,104	1
22	PAOZZ	19207	10907988	LATCH,DOOR,VEHICULA UOC:V96,104	1
23	PAOZZ	19207	10950158	COVER,BATTERY BOX UOC:V96,104	1
24	PAOZZ	19207	10866260-1	BELT,VEHICULAR SAFE UOC:V96,104	1
25	PAOZZ	96906	MS51922-17	NUT,SELF-LOCKING,HE UOC:V96,104	1
26	PAOZZ	96906	MS27183-15	WASHER,FLAT UOC:V96,104	3
27	PAOZZ	96906	MS18154-60	SCREW,CAP,HEXAGON H UOC:V96,104	1
28	MOOZZ	19207	10950189	NONMETALLIC SPECIAL MAKE FROM NONMETALLIC SPECIAL,P/N 10950189 UOC:V96,104	1
29	PAOZZ	96906	MS24665-287	PIN,COTTER UOC:V96,104	2
30	PAOZZ	96906	MS20392-5C99	PIN,STRAIGHT,HEADED UOC:V96,104	2
31	PAOZZ	96906	MS27183-12	WASHER,FLAT UOC:V96,104	4
32	PAOZZ	96906	MS51922-9	NUT,SELF-LOCKING,HE UOC:V96,104	4
33	MOOZZ	80204	12382451-1	SEAL MAKE FROM SEAL, P/N 10950189 UOC:AP4	1
34	MOOZZ	80204	12382451-2	SEAL MAKE FROM SEAL, P/N 10950189 UOC:AP4	1

END OF FIGURE

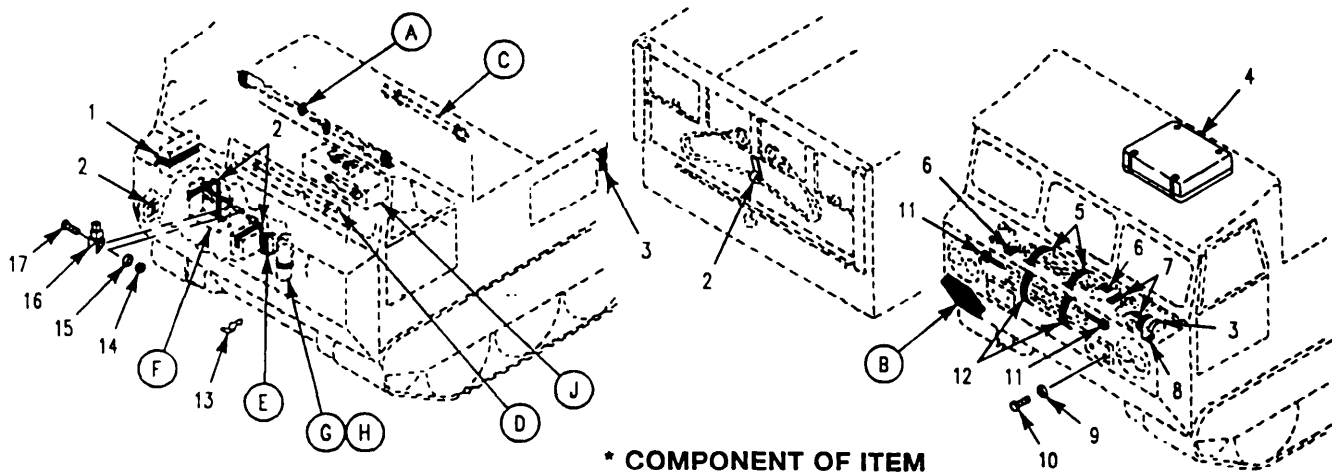

\* COMPONENT OF ITEM

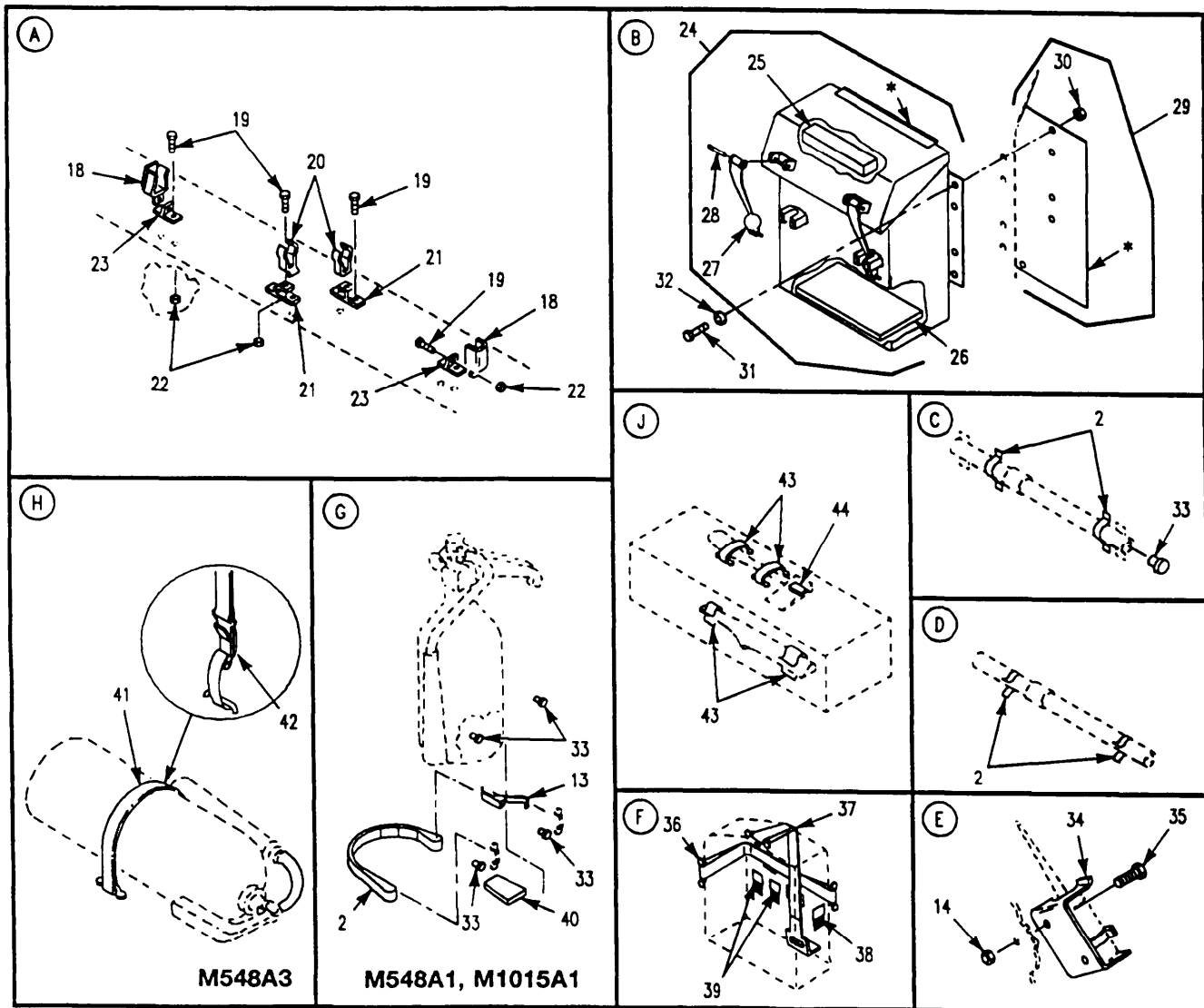

Figure 217. Stowage Pads and Straps

## SECTION II

TM9-2350-247-24P

(1) ITEM NO	(2) SMR CODE	(3) CAGEC	(4) PART NUMBER	(5) DESCRIPTION AND USABLE ON CODES(UOC)	(6) QTY
GROUP 1808 STOWAGE RACKS,BOXES, STRAPS,CARRYING CASES,CABLE REELS, HOSE REELS,ETC FIG. 217 STOWAGE PADS AND STRAPS					
1	PAOZZ	19207	8690476	STRAP,WEBBING	1
2	PAOZZ	19207	8690468	STRAP,WEBBING	7
3	PAOZZ	19207	8690465	STRAP,WEBBING	2
4	PAOZZ	19207	11588952	CONTAINER,WINDOW ST	1
5	PAOZZ	19207	8690473	STRAP,WEBBING	2
6	MOOZZ	19207	10886771	PAD,CUSHIONING MAKE FROM PAD,P/N 10886771	6
6	MOOZZ	19207	10886771-3	PAD,CUSHIONING MAKE FROM PAD,P/N 10886771-3 UOC:AP4	5
7	PAOZZ	19207	10950133	PAD,CUSHIONING	2
8	PAOZZ	19207	8690470	STRAP,WEBBING	4
9	PAOZZ	19207	8763458	WASHER,FLAT	4
10	PAOZZ	80204	B1821BH050C150N	SCREW,CAP,HEXAGON H	4
11	MOOZZ	19207	10886771	PAD,CUSHIONING MAKE FROM PAD,P/N 10886771	2
12	PAOZZ	19207	8690466	STRAP,WEBBING	2
13	PAOZZ	19207	7013845	CLAMP ASSY BOX HOLD	3
14	PAOZZ	96906	MS51922-17	NUT,SELF-LOCKING,HE	4
15	PAOZZ	96906	MS27183-14	WASHER,FLAT	2
16	PAOZZ	19207	11678572	CLIP,SPRING TENSION	2
17	PAOZZ	80204	B1821BH038C300N	SCREW,CAP,HEXAGON H	2
18	PAOZZ	19207	8763447	BRACKET ASSEMBLY	2
19	PAOZZ	96906	MS90725-6	SCREW,CAP,HEXAGON H	14
20	PAOZZ	19207	11678444	CLIP,SPRING TENSION	2
21	PAOZZ	19207	11678443	BRACKET,MOUNTING,RI	2
22	PAOZZ	96906	MS51922-1	NUT,SELF-LOCKING,HE	14
23	PAOZZ	19207	11678442	BRACKET,MOUNTING,ST	2
24	PAOOO	19207	12381813	GUARD	1
25	PAOZZ	19207	12381851	PAD	1
26	PAOZZ	19207	12381813-5	PAD	1
27	PAOZZ	74687	66D638	CORD ASSEMBLY,ELAST	2
28	PAOZZ	96906	MS16562-74	PIN,SPRING	2
29	PAOOO	19207	12381849	PLATE,BACKING	1
30	PAOZA	96906	MS51866-37C	NUT,SELF-LOCKING,SP	10
31	PAOZZ	96906	MS90727-60	SCREW,CAP,HEXAGON H	10
32	XDOZZ	96906	MS27183-59	WASHER,FLAT	10
33	PAOZZ	19207	8731984	BUSHING,NONMETALLIC	4
34	PAOZZ	19207	7359524	BRACKET,MOUNTING	1
35	PAOZZ	96906	MS18154-60	SCREW,CAP,HEXAGON H	2
36	PAOZZ	19207	8690527	STRAP,WEBBING	1
37	PAOZZ	19207	8690529	STRAP,WEBBING	1
38	MOOZZ	19207	10886771-6	PAD,CUSHIONING MAKE FROM PAD,P/N 10886771-6	1
39	MOOZZ	19207	10886771-5	PAD,CUSHIONING MAKE FROM PAD,P/N 10886771-5	2
40	PAOZZ	19207	10886769	PAD,CUSHIONING	1

## SECTION II

TM9-2350-247-24P

(1) ITEM NO	(2) SMR CODE	(3) CAGEC	(4) PART NUMBER	(5) DESCRIPTION AND USABLE ON CODES(UOC)	(6) QTY
41	PAOZZ	19207	8690468	STRAP,WEBBING UOC:AP4	1
42	PAOZZ	19207	7013845	CLAMP ASSY BOX HOLD UOC:AP4	1
43	PAOZZ	19207	8690464	STRAP,WEBBING UOC:AP4	6
44	MOOZZ	19207	12313739-8	STRIP,RUBBER,SOLID MAKE FROM PAD, P/N 10886771 UOC:AP4	1

END OF FIGURE





SECTION II

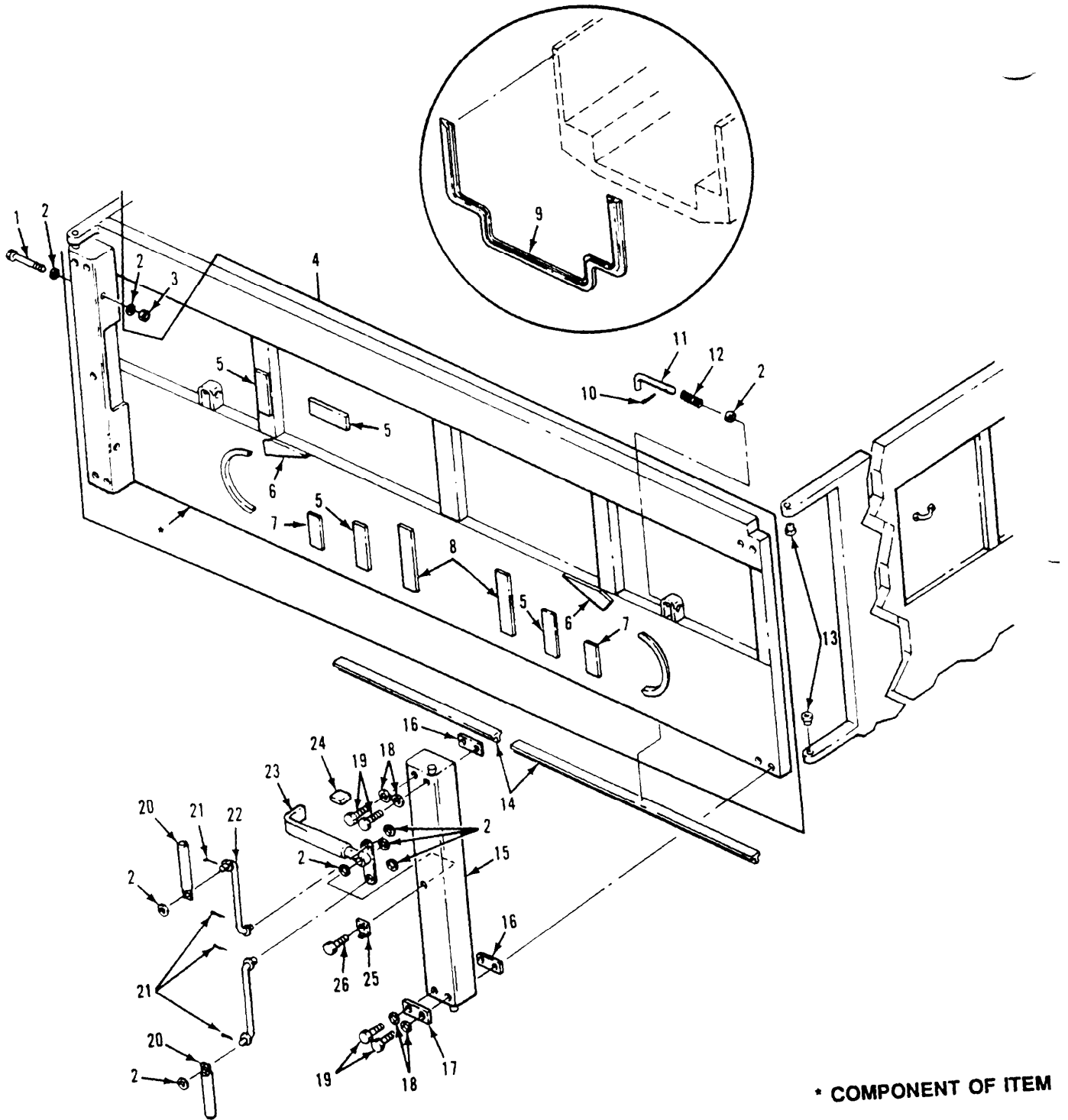

Figure 218. Cargo Compartment Door

## SECTION II

TM9-2350-247-24P

(1) ITEM NO	(2) SMR CODE	(3) CAGEC	(4) PART NUMBER	(5) DESCRIPTION AND USABLE ON CODES(UOC)	(6) QTY
GROUP 1810 CARGO BODY					
FIG. 218 CARGO COMPARTMENT DOOR					
1	PAOZZ	96906	MS90728-78	SCREW,CAP,HEXAGON H	2
2	PAOZZ	96906	MS27183-14	WASHER,FLAT	9
3	PAOZZ	96906	MS51922-17	NUT,SELF-LOCKING,HE	2
4	PAOOO	19207	11677901	DOOR,HATCH,VEHICLE	1
5	MOOZZ	19207	11677901-16	PAD,CUSHIONING MAKE FROM PAD,P/N 10886771-3	4
6	MOOZZ	19207	11677901-18	PAD,CUSHIONING MAKE FROM PAD,P/N 10886771-3	2
7	MOOZZ	19207	11677901-15	PAD,CUSHIONING MAKE FROM PAD,P/N 10886771-3	2
8	MOOZZ	19207	11677901-17	PAD,CUSHIONING MAKE FROM PAD,P/N 10886771-3	2
9	PAOZZ	19207	10950147	SEAL,NONMETALLIC SP	1
10	PAOZZ	96906	MS35677-13	PIN,GROOVED,HEADLES	1
11	PAOZZ	19207	11633147	LEVER,LOCK-RELEASE	1
12	PAOZZ	19207	11646858	SPRING,HELICAL,COMP	1
13	PAOZZ	19207	10950233	BUSHING,SLEEVE	4
14	PAOZZ	19207	10950278	SEAL,NONMETALLIC SP	1
15	PAOZZ	19207	11660669	BRACKET,LATCH,CAR	2
16	PAOZZ	19207	10950176	SPACER,PLATE	12
17	PAOZZ	19207	11617073	SPACER,PLATE	4
18	PAOZZ	96906	MS35335-63	WASHER,LOCK	8
19	PAOZZ	80204	B1821BH038C150N	SCREW,CAP,HEXAGON H	8
20	PAOZZ	19207	10949828	PIN,STRAIGHT,HEADLE	4
21	PAOZZ	96906	MS24665-283	PIN,COTTER	4
22	PAOZZ	19207	10949893	LINK,LATCH,CARGO DO	2
23	PAOZZ	19207	11633986	HANDLE,DOOR	1
24	PAOZZ	19207	10949887	PAD,CUSHIONING	1
25	PAOZZ	80064	1281852	WASHER,KEY	1
26	PAOZZ	80204	B1821BH038C375N	SCREW,CAP,HEXAGON H	1

END OF FIGURE

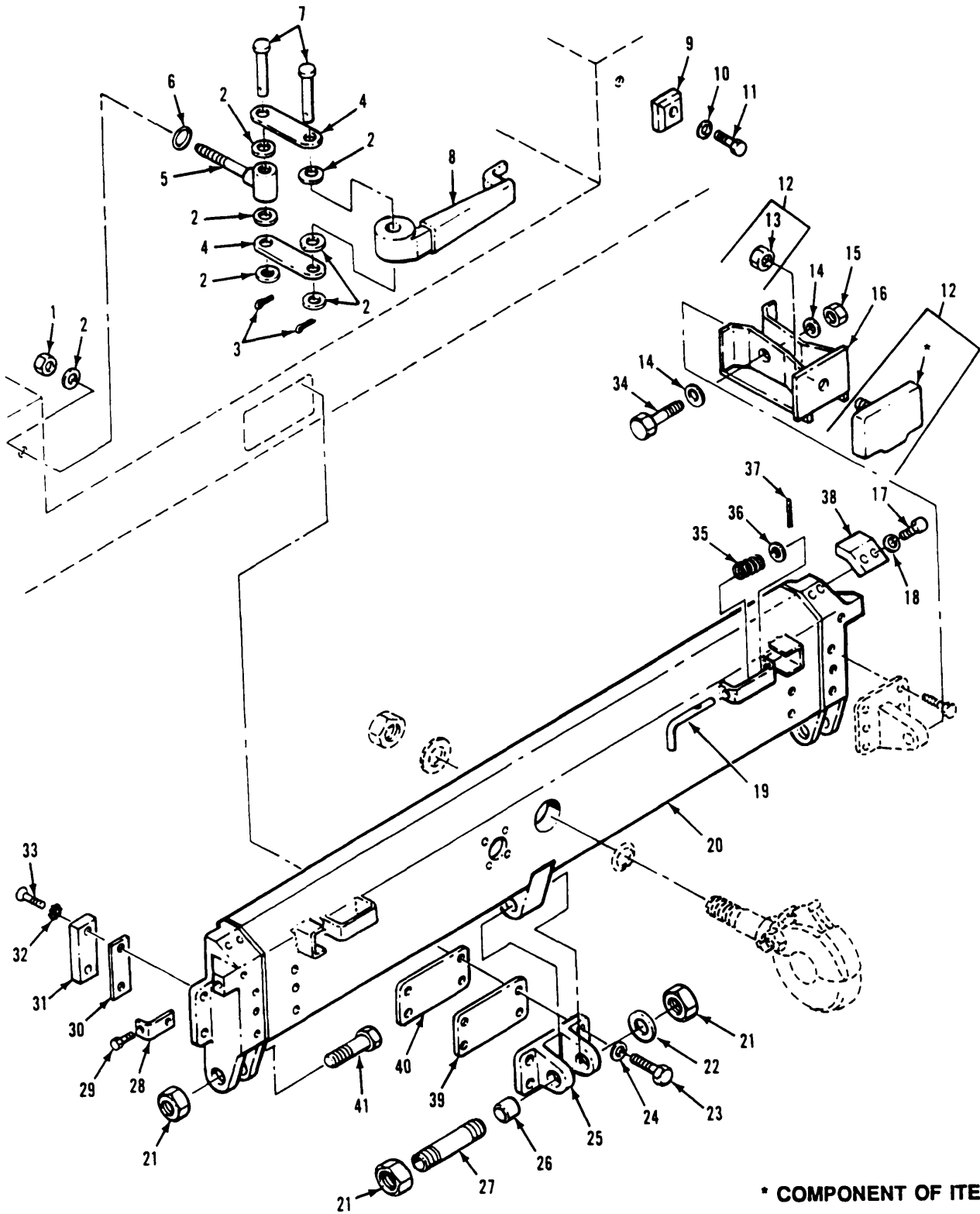

Figure 219. Tailgate and Mounting

## SECTION II

TM9-2350-247-24P

(1) ITEM NO	(2) SMR CODE	(3) CAGEC	(4) PART NUMBER	(5) DESCRIPTION AND USABLE ON CODES(UOC)	(6) QTY
GROUP 1810 CARGO BODY CONTINUED FIG. 219 TAILGATE AND MOUNTING PARTS					
1	PAOZZ	96906	MS21044N12	NUT, SELF-LOCKING, HE	2
2	PAOZZ	96906	MS27183-23	WASHER, FLAT	14
3	PAOZZ	96906	MS24665-372	PIN, COTTER	4
4	PAOZZ	19207	10950042	CONNECTING LINK, RIG	4
5	PAOZZ	19207	10950103	BOLT, EYE	2
6	PAOZZ	96906	MS51000-108-2	SEAL, PLAIN ENCASED	2
7	PAOZZ	96906	MS20392-10C87	PIN, STRAIGHT, HEADED	4
8	PAOZZ	19207	10949503	HANDLE, MANUAL CONTR	2
9	PAOZZ	19207	11633453	BUMPER, TAILGATE	2
10	PAOZZ	96906	MS27129-11	WASHER, FINISHING	2
11	PAOZZ	96906	MS35191-274	SCREW, MACHINE	2
12	PAOZZ	19207	12313117	PAD, TRACK, SHOE	1
13	PAOZZ	96906	MS51922-53	NUT, SELF-LOCKING, HE	1
14	PAOZZ	96906	MS27183-24	WASHER, FLAT	4
15	PAOZZ	96906	MS51922-61	NUT, SELF-LOCKING, HE	2
16	PAOZZ	19207	11678212	BRACKET, BUMPER	2
17	PAOZZ	96906	MS90725-5	SCREW, CAP, HEXAGON H	4
18	PAOZZ	96906	MS27183-10	WASHER, FLAT	4
19	PAOZZ	19207	11633147	LEVER, LOCK-RELEASE	2
20	PAOZZ	19207	10949689	TAILGATE, VEHICLE BO	1
21	PAOZZ	96906	MS21044N20	NUT, SELF-LOCKING, HE	4
22	PAOZZ	88044	AN960-2016L	WASHER, FLAT	4
23	PAOZZ	80204	B1821BH063C200N	SCREW, CAP, HEXAGON H	4
24	PAOZZ	96906	MS27183-21	WASHER, FLAT	4
25	PAOZZ	19207	11613071	HINGE, HALF, TAILGATE	1
26	PAOZZ	19207	11646905	BUSHING, SLEEVE	1
27	PAOZZ	19207	10949888	SHAFT, STRAIGHT	1
28	PAOZZ	19207	10950043	STRIKE, CATCH	2
29	PAOZZ	96906	MS90725-58	SCREW, CAP, HEXAGON H	4
30	PAOZZ	19207	11661202	SPACER, PLATE	18
31	PAOZZ	19207	11661203	PLATE, MOUNTING	2
32	PAOZZ	96906	MS35336-27	WASHER, LOCK	4
33	PAOZZ	96906	MS35190-291	SCREW, MACHINE	4
34	PAOZZ	96906	MS90727-193	SCREW, CAP, HEXAGON H	2
35	PAOZZ	19207	11646858	SPRING, HELICAL, COMP	2
36	PAOZZ	96906	MS27183-14	WASHER, FLAT	2
37	PAOZZ	96906	MS35677-13	PIN, GROOVED, HEADLES	2
38	PAOZZ	19207	10950066	SEAL, TAIL GATE	2
39	PAOZZ	19207	11588775-1	SHIM	1
40	PAOZZ	19207	11588775	SPACER, PLATE	1
41	PAOZZ	19207	11588761	BOLT, MACHINE	2

END OF FIGURE

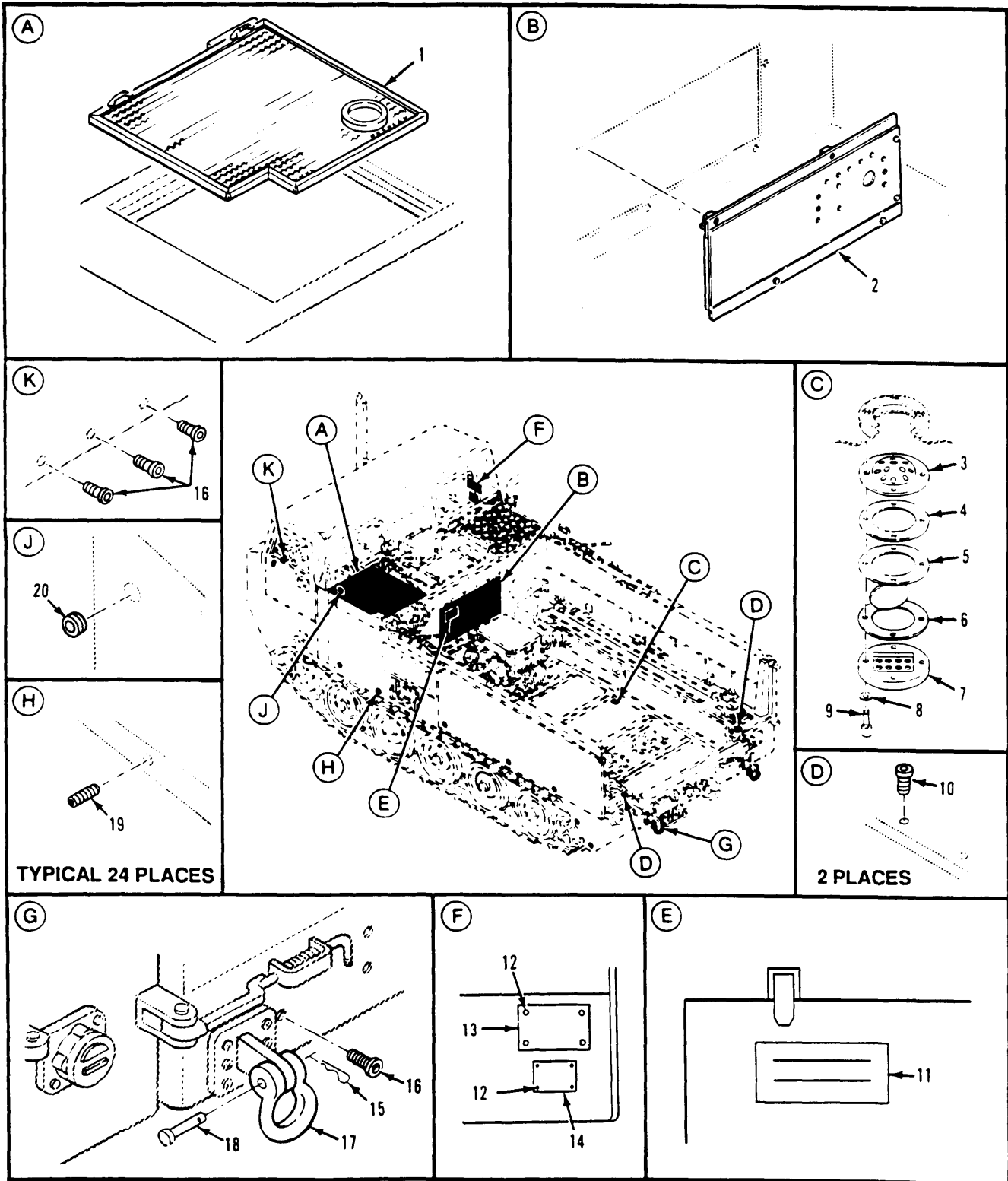

Figure 220. Cargo Carrier Modifications-Cab and Hull (M1015A1)

## SECTION II

TM9-2350-247-24P

(1) ITEM NO	(2) SMR CODE	(3) CAGEC	(4) PART NUMBER	(5) DESCRIPTION AND USABLE ON CODES(UOC)	(6) QTY
GROUP 1812 SPECIAL PURPOSE BODIES					
FIG. 220 CARGO CARRIER					
MODIFICATIONS-CAB AND HULL					
(M1015A1)					
1	PAOZZ	19207	5055514-1	GRILLE,METAL UOC:104	1
2	PAOZZ	57958	5055516-1	DOOR,ACCESS UOC:104	1
3	PAOZZ	19207	12323499	FILTER ELEMENT,FLUI UOC:104	1
4	PAOZZ	19207	11589042	GASKET UOC:104	1
5	PAOZZ	19207	12323487	RING,RETAINING UOC:104	1
6	PAOZZ	19207	12323488	DIAPHRAGM, VALVE, SPE UOC:104	1
7	PAOZZ	19207	12323489	CAGE,FLOAT, VALVE UOC:104	1
8	PAOZZ	88044	AN960-816	WASHER, FLAT UOC:104	4
9	PAOZZ	96906	MS51975-28	SCREW, SHOULDER UOC:104	4
10	PAFZZ	96906	MS122127	INSERT, SCREW THREAD UOC:104	4
11	PAOZZ	19207	12323444	PLATE, INSTRUCTION UOC:104	2
12	PAOZZ	53551	RV250-4-2	RIVET,BLIND UOC:104	8
13	PAOZZ	192073	12323456	PLATE, IDENTIFICATIO UOC:104	1
13	PAOZZ	19207	12323518	PLATE, IDENTIFICATIO UOC:104	1
14	PAOZZ	19207	12323462	PLATE, IDENTIFICATIO UOC:104	1
15	PAOZZ	19207	7752865	PIN, LOCK UOC:104	2
16	PAFZZ	96906	MS51830-106	INSERT, SCREW THREAD UOC:104	7
17	PAOZZ	19207	12296277	SHACKLE UOC:104	2
18	PAOZZ	19207	10890323	PIN, GROOVED, HEADED UOC:104	2
19	PAOZZ	96906	MS51965-89	SETSCREW UOC:104	24
20	PAOZZ	88044	AN931A16-22	GROMMET, NONMETALLIC UOC:104	1

END OF FIGURE

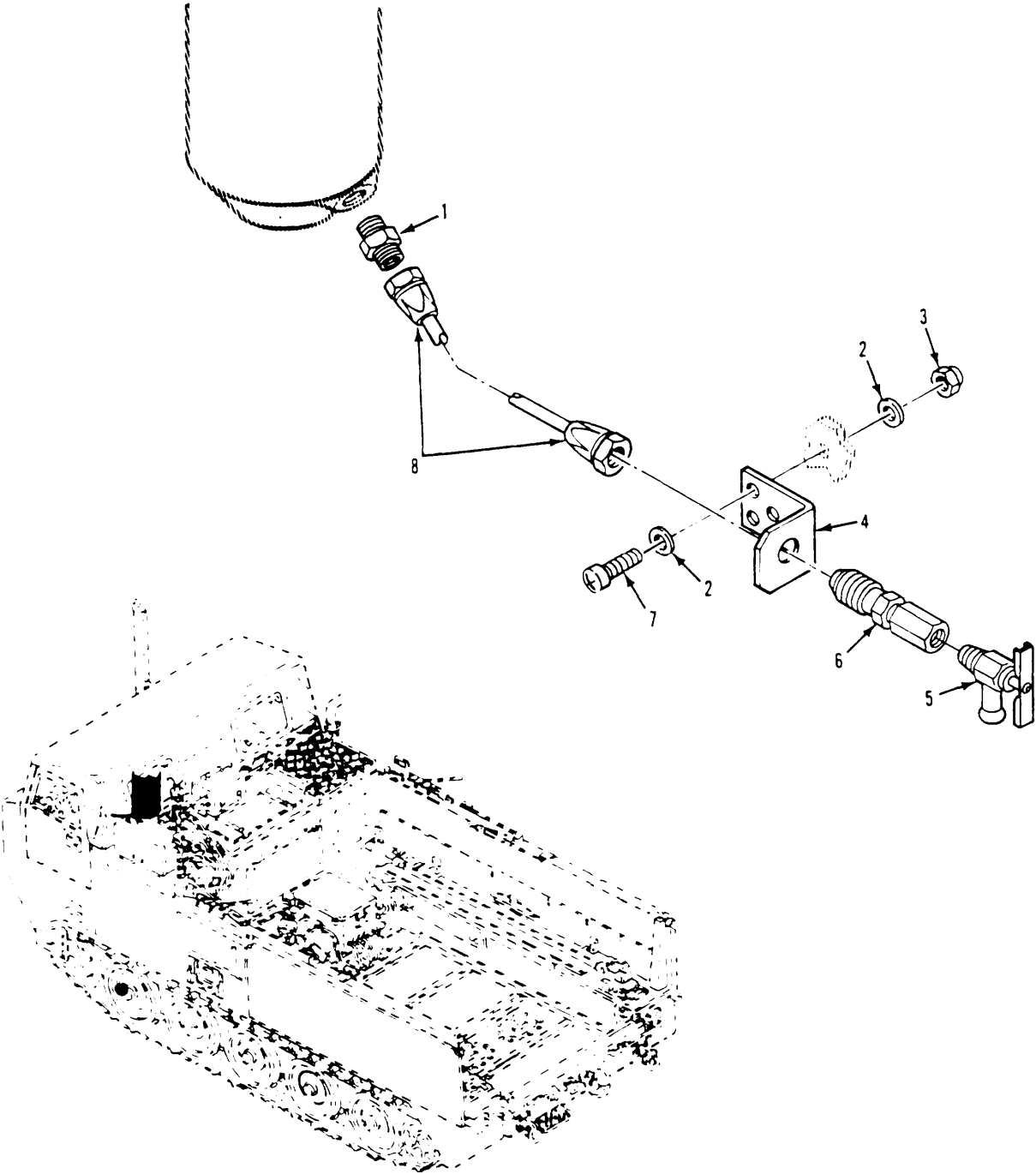

Figure 221. Cargo Carrier Modification-Secondary Fuel Filter Drain (M1015A1)

## SECTION II

TM9-2350-247-24P

(1) ITEM NO	(2) SMR CODE	(3) CAGEC	(4) PART NUMBER	(5) DESCRIPTION AND USABLE ON CODES(UOC)	(6) QTY
GROUP 1812 SPECIAL PURPOSE BODIES CONTINUED FIG. 221 CARGO CARRIER MODIFICATIONS-SECONDARY FUEL FILTER DRAIN (M1015A1)					
1	PAOZZ	96906	MS51500A6	ADAPTER, STRAIGHT, PI UOC:104	1
2	PAOZZ	10001	842555	WASHER, FLAT UOC:104	V
3	PAOZZ	96906	MS21044C3	NUT, SELF-LOCKING, HE UOC:104	3
4	PAOZZ	19207	12323437	BRACKET, ANGLE UOC:104	1
5	PAOZZ	96906	MS35783-2	COCK, DRAIN UOC:104	1
6	PAOZZ	98441	0253-4-6	ADAPTER, STRAIGHT, PI UOC:104	1
7	PAOZZ	96906	MS51958-64	SCREW, MACHINE UOC:104	1
8	PAOZZ	96906	MS52104C06-0300	HOSE ASSY.NM UOC:104	1

END OF FIGURE



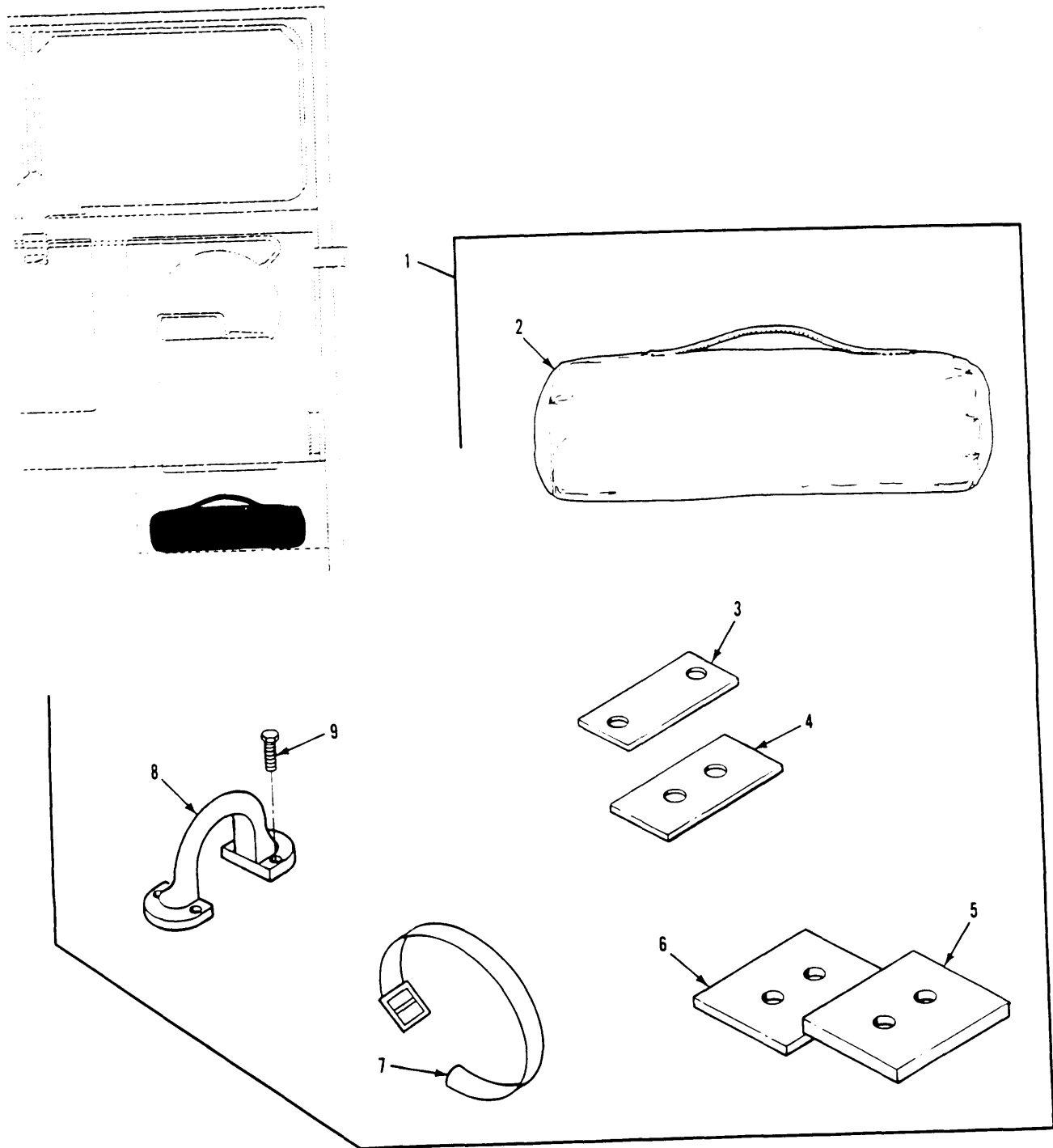

Figure 222. Stow Bag  
(M1015A1)

## SECTION II

TM9-2350-247-24P

(1) ITEM NO	(2) SMR CODE	(3) CAGEC	(4) PART NUMBER	(5) DESCRIPTION AND USABLE ON CODES(UOC)	(6) QTY
GROUP 1812 SPECIAL PURPOSE BODIES CONTINUED FIG. 222 STOW BAG (M1015A1)					
1	XADZZ	57958	5053261	STOW,BAG UOC:104	1
2	PAOZZ	19207	11655979	BAG,TOOL,SATCHEL UOC:104	1
3	PAOZZ	57958	5052338-1	BRACKET,MOUNTING UOC:104	4
4	PAOZZ	57958	5052339-1	BRACKET,MOUNTING UOC:104	4
5	PAOZZ	57958	5052395-1	SPACER,PLATE UOC:104	4
6	PAOZZ	57958	5052396-1	SPACER,PLATE UOC:104	4
7	PAOZZ	19207	8690465	STRAP,WEBBING UOC:104	10
8	PAOZZ	19207	10866040	EYE,LIFTING,VEHICLE UOC:104	3
9	PAOZZ	96906	MS90725-186	SCREW,CAP,HEXAGON H UOC:104	12

END OF FIGURE

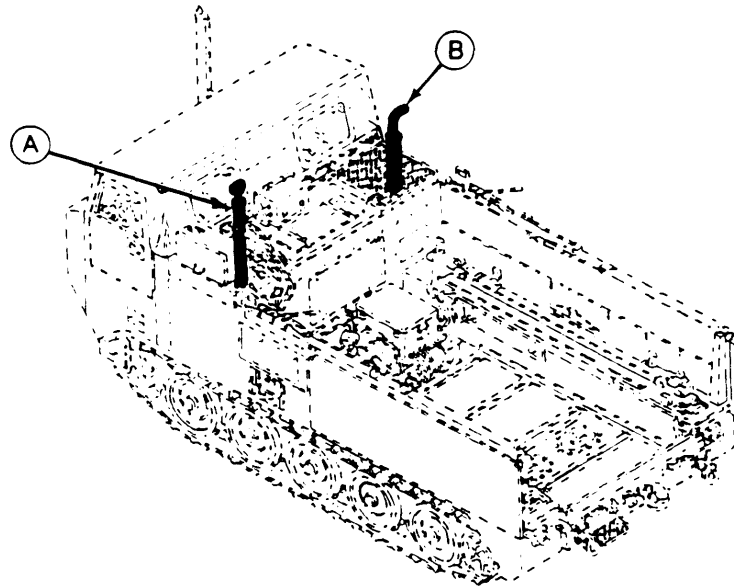
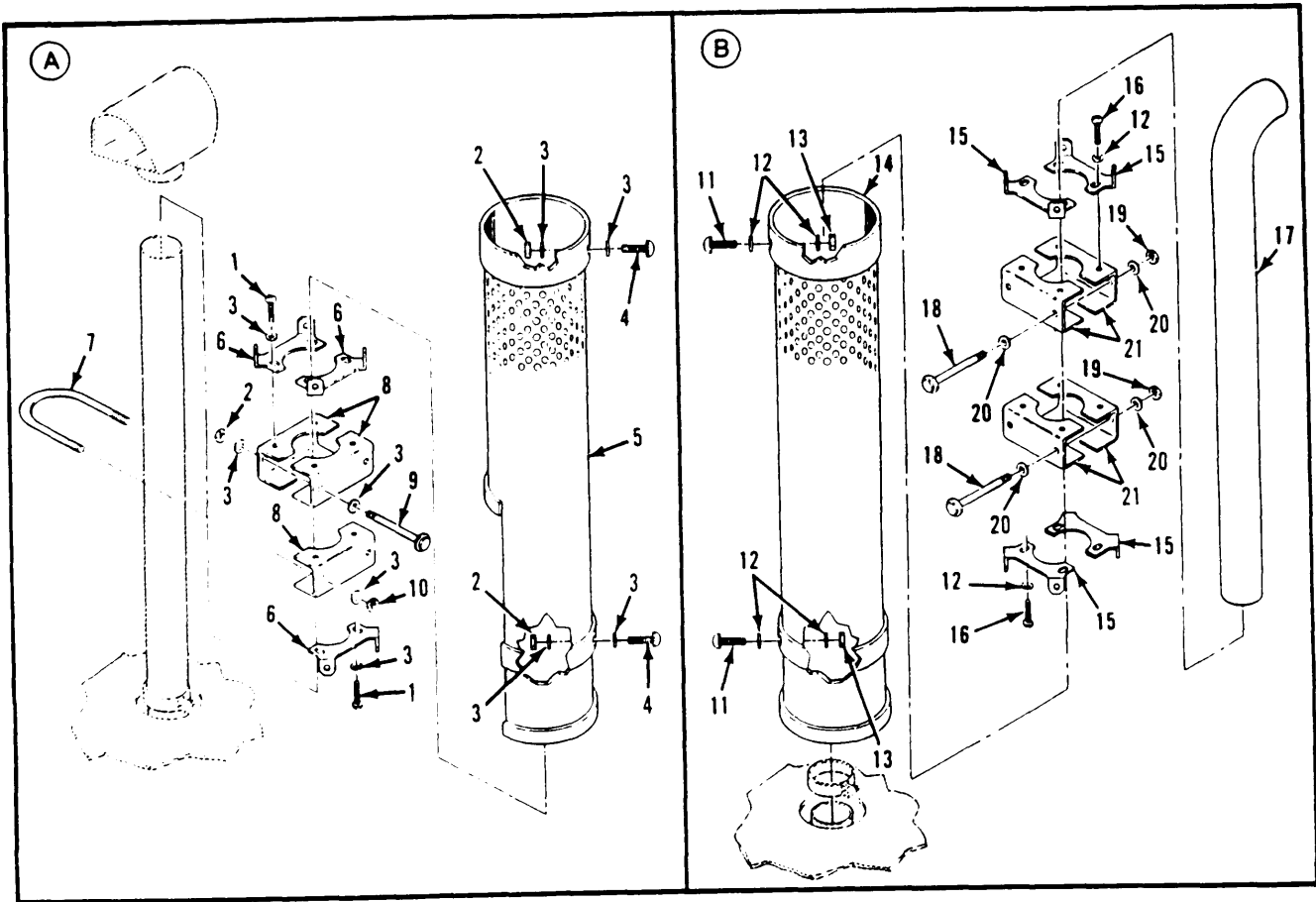

Figure 223. Exhaust Shield Installation (M1015A1)

## SECTION II

TM9-2350-247-24P

(1) ITEM NO	(2) SMR CODE	(3) CAGEC	(4) PART NUMBER	(5) DESCRIPTION AND USABLE ON CODES(UOC)	(6) QTY
GROUP 1812 SPECIAL PURPOSE BODIES CONTINUED FIG. 223 EXHAUST SHIELD INSTALLATION (M1015A1)					
1	PAOZZ	80204	B1821BH031C075N	BOLT,MACHINE UOC:104	6
2	PAOZZ	96906	MS51922-9	NUT,SELF-LOCKING,HE UOC:104	8
3	PAOZZ	96906	MS27183-12	WASHER,FLAT UOC:104	24
4	PAOZZ	96906	MS90725-33	BOLT,MACHINE UOC:104	6
5	PAOZZ	19207	12335474	GUARD,MUFFLER-EXHAU UOC:104	1
6	PAOZZ	19207	12313282	BRACKET,MOUNTING UOC:104	3
7	PAOZZ	80205	NAS3105-18-16	BOLT,U UOC:104	1
8	PAOZZ	19207	12313279	BRACKET,DOUBLE ANGL UOC:104	3
9	PAOZZ	96906	MS90728-45	BOLT,MACHINE UOC:104	2
10	PAOZZ	96906	MS51922-13	NUT,SELF-LOCKING,HE UOC:104	2
11	PAOZZ	96906	MS18154-60	SCREW,CAP,HEXAGON H UOC:104	8
12	PAOZZ	96906	MS27183-14	WASHER,FLAT UOC:104	24
13	PAOZZ	96906	MS51922-17	NUT,SELF-LOCKING,HE UOC:104	8
14	PAOZZ	19207	12313287-2	GUARD,MUFFLER-EXHAU UOC:104	1
15	PAOZZ	19207	12313284	BRACKET,MOUNTING UOC:104	4
16	PAOZZ	96906	MS90725-58	SCREW,CAP,HEXAGON H UOC:104	8
17	PAOZZ	19207	11664458	PIPE,EXHAUST UOC:104	1
18	PAOZZ	96906	MS90725-128	SCREW,CAP,HEXAGON H UOC:104	4
19	PAOZZ	96906	MS51922-33	NUT,SELF-LOCKING,HE UOC:104	4
20	PAOZZ	96906	MS27183-18	WASHER,FLAT UOC:104	8
21	PAOZZ	19207	12313281	BRACKET,DOUBLE ANGL UOC:104	4

END OF FIGURE

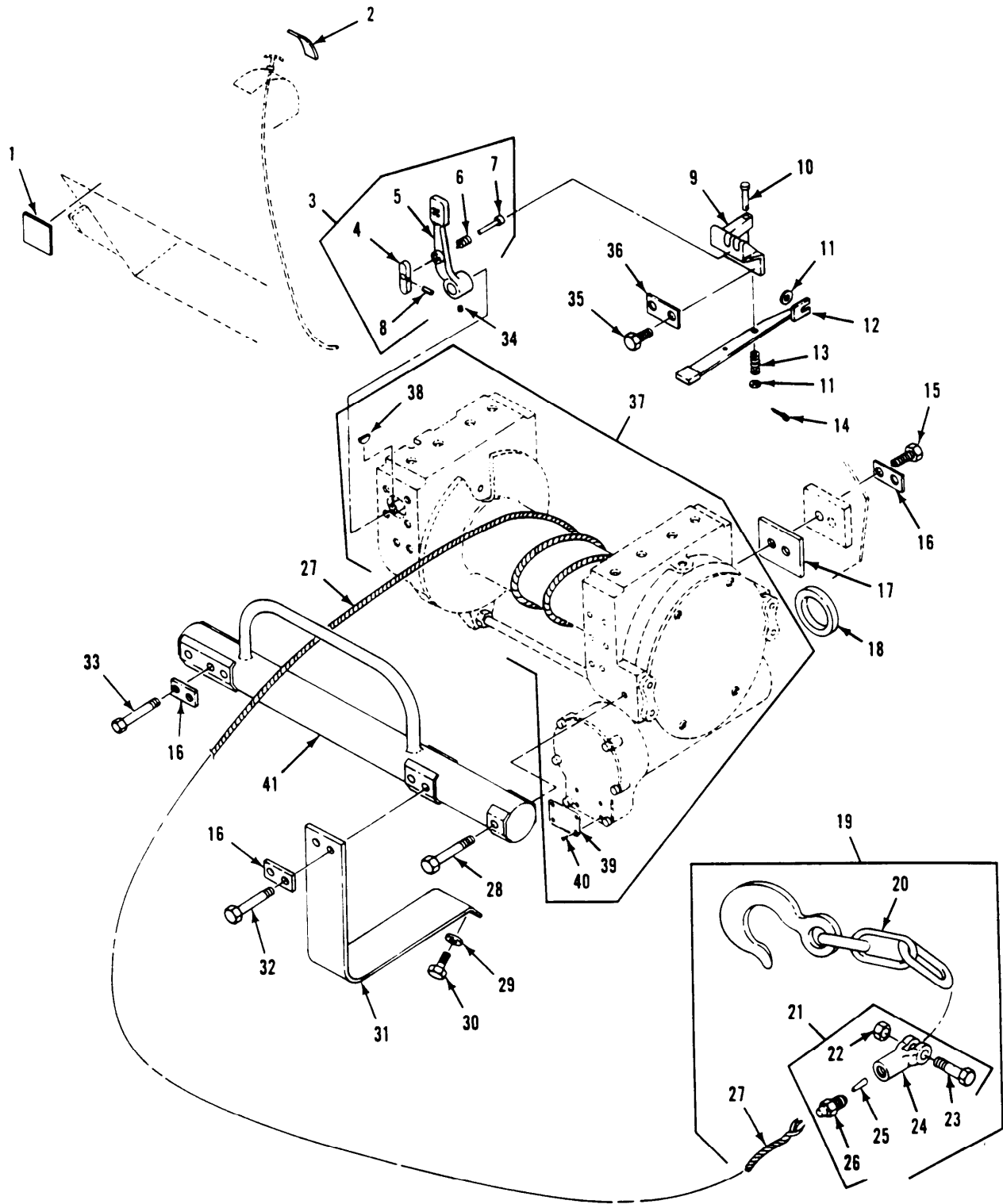

Figure 224. Winch Installation  
(M548A1, M1015A1)

## SECTION II

TM9-2350-247-24P

(1) ITEM NO	(2) SMR CODE	(3) CAGEC	(4) PART NUMBER	(5) DESCRIPTION AND USABLE ON CODES(UOC)	(6) QTY
				GROUP 20 HOIST,WINCH,CAPSTAN WINDLASS,POWER CONTROL UNIT AND POWER TAKE-OFF GROUP 2001 HOIST, CAPSTAN,WINDLASS, CRANE OR WINCH ASSEMBLY FIG. 224 WINCH INSTALLATION (M548A1,M1051A1)	
1	PAOZZ	19207	12313206	MARKER,IDENTIFICATI UOC:V96,104	1
2	PAOZZ	19207	12313209	MARKER,INDENTIFICATI UOC:V96,104	1
3	PAOZZ	19207	11588764	LEVER,MANUAL CONTRO UOC:V96,104	1
4	PAOZZ	19207	10950162	RETANINER, DETENT PI UOC:V96,104	1
5	XAOZZ	192073	11588711	LEVER,WINCH UOC:V96,104	1
6	PAOZZ	19207	11588749	SPRING,HELICAL,COMP UOC:V96,104	1
7	PAOZZ	19207	11588719	PIN,STRAIGHT,HEADED UOC:V96,104	1
8	PAOZZ	96906	MS16562-25	PIN,SPRING UOC:V96,104	1
9	PAOZZ	19207	11633882	BRACKET,DETENT LEVE UOC:V96,104	1
10	PAOZZ	96906	MS20392-4C75	PIN,STRAIGHT,HEADED UOC:V96,104	1
11	PAOZZ	96906	MS27183-12	WASHER,FLAT UOC:V96,104	2
12	PAOZZ	19207	10950127	LEVER,MANUAL CONTRO UOC:V96,104	1
13	PAOZZ	19207	11588749	SPRING,HELICAL,COMP UOC:V96,104	1
14	PAOZZ	96906	MS24665-281	PIN,COTTER UOC:V96,104	1
15	PAOZZ	96906	MS90725-187	SCREW,CAP,HEXAGON H UOC:V96,104	4
16	PAOZZ	19207	10949949	PLATE,RETAINING UOC:V96,104	4
17	PAOZZ	19207	10949979	GASKET UOC:V96,104	2
18	PAOZZ	19207	10949884	GASKET UOC:V96,104	1
19	MOOOO	19207	12253105-13	WIRE ROPE ASSEMBLY MAKE FROM CABLE, P/N 7699769 UOC:V96,104	1
20	PAOZZ	19207	12253104-4	CHAIN ASSEMBLY,SING UOC:V96,104	1
21	PAOZZ	19207	7074517	SOCKET,WIRE ROPE UOC:V96,104	1
22	PAOZZ	96906	MS35691-69	NUT,PLAIN,HEXAGON	1

## SECTION II

TM9-2350-247-24P

(1) ITEM NO	(2) SMR CODE	(3) CAGEC	(4) PART NUMBER	(5) DESCRIPTION AND USABLE ON CODES(UOC)	(6) QTY
23	PAOZZ	19207	7074503	UOC:V96,104 PIN,CLEVIS	1
24	PAOZZ	19207	7074506	UOC:V96,104 CLEVIS,ROD END	1
25	PAOZZ	19207	7074512	UOC:V96,104 WEDGE,WIRE ROPE SOC	1
26	PAOZZ	19207	7074509	UOC:V96,104 INSERT,SCREW THREAD	1
27	MOOZZ	19207	12253105-14	UOC:V96,104 ROPE,WIRE MAKE FROM CABLE,P/N 7699769	1
28	PAOZZ	96906	MS90727-197	UOC:V96,104 SCREW,CAP,HEXAGON H	2
29	PAOZZ	96906	MS27183-19	UOC:V96,104 WASHER,FLAT	2
30	PAOZZ	96906	MS90727-111	UOC:V96,104 SCREW,CAP,HEXAGON H	2
31	PAOZZ	19207	10949801	UOC:V96,104 GUARD,WINCH	1
32	PAOZZ	80204	B1821BH075C500N	UOC:V96,104 SCREW,CAP,HEXAGON H	2
33	PAOZZ	80204	B1821BH075C450N	UOC:V96,104 SCREW,CAP,HEXAGON H	2
34	PAOZZ	96906	MS51963-101	UOC:V96,104 SETSCREW	1
35	PAOZZ	96906	MS90725-162	UOC:V96,104 SCREW,CAP,HEXAGON H	2
36	PAOZZ	19207	10950219	UOC:V96,104 SPACER,PLATE	1
37	PAOHH	19207	11633988	UOC:V96,104 WINCH,DRUM,VEHICLE SEE FIGS. 206 AND 207	1
38	PAOZZ	96906	MS35756-13	UOC:V96,104 KEY,WOODRUFF	1
39	PAFZZ	19207	8690900	UOC:V96,104 PLATE,INSTRUCTION	1
40	PAFZZ	96906	MS20613-4P3	UOC:V96,104 RIVET,SOLID	4
41	PAOZZ	19207	10949826	UOC:V96,104 SUPPORT,WINCH	1

END OF FIGURE





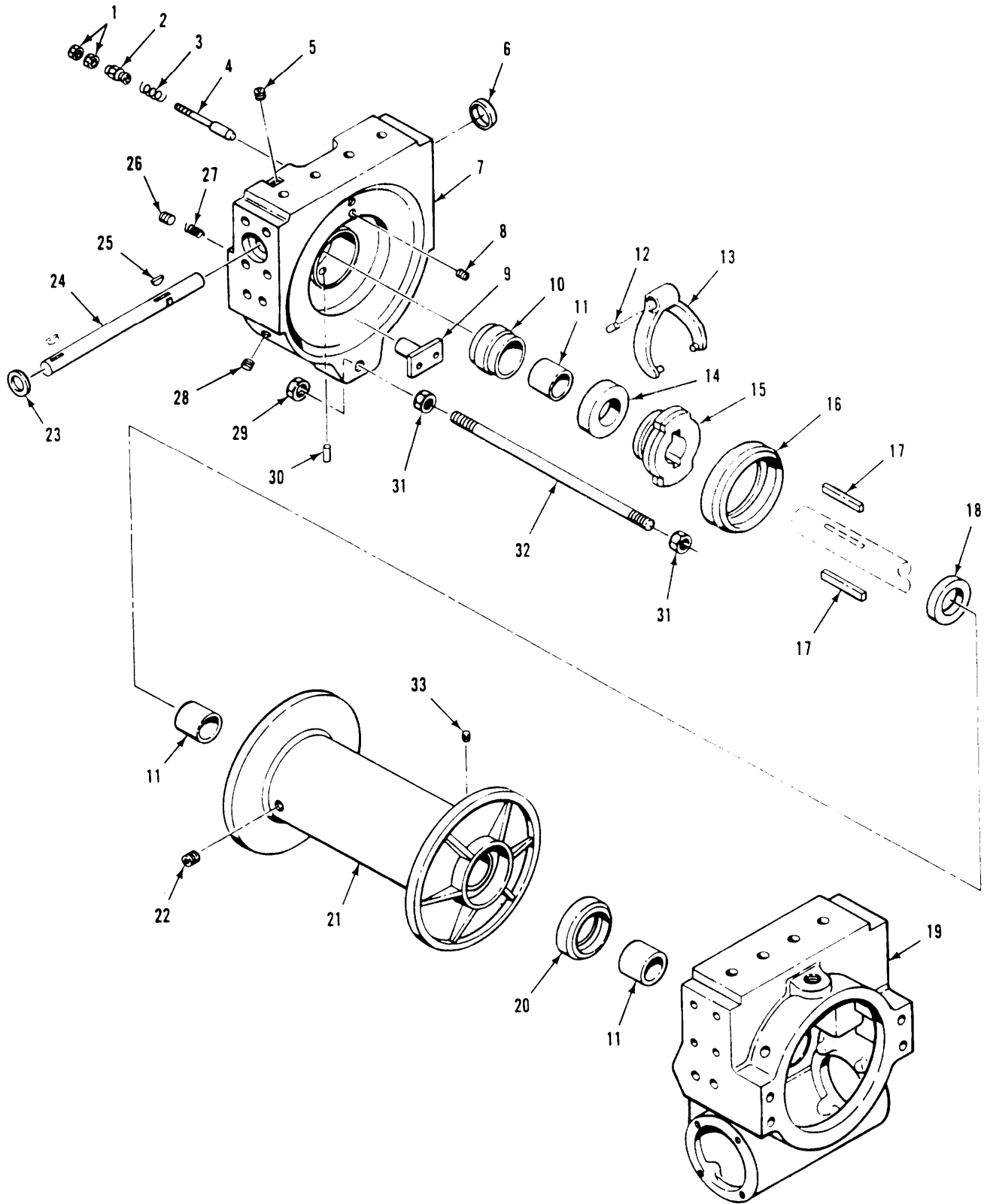

Figure 225. Winch Drum and Clutch  
(M548A1, M1015A1)

## SECTION II

TM9-2350-247-24P

(1) ITEM NO	(2) SMR CODE	(3) CAGEC	(4) PART NUMBER	(5) DESCRIPTION AND USABLE ON CODES(UOC)	(6) QTY
GROUP 2001 HOIST,CAPSTAN,WINDLASS, CRANE OR WINCH ASSEMBLY CONTINUED FIG. 255 WINCH DRUM AND CLUTCH (M548A1,M1015A1)					
1	PAFZZ	96906	MS51967-5	NUT,PLAIN,HEXAGON UOC:V96,104	2
2	PAFZZ	19207	7538725	BOLT,INTERNALLY REL UOC:V96,104	1
3	PAFZZ	19207	12313296	SPRING,HELICAL,COMP UOC:V96,104	1
4	PAFZZ	19207	8723828	PIN,SHOULDER,HEADLE UOC:V96,104	1
5	PAOZZ	96906	MS51963-153	SETSCREW UOC:LV96,104	26
6	PAOZZ	19207	7409684	PLUG,EXPANSION UOC:V96,104	1
7	PAHZZ	19207	7954482-1	FRAME,WINCH END UOC:V96,104	1
8	PAHZZ	6N299	0918850	PLUG,PIPE UOC:V96,104	1
9	PAHZZ	19207	7538726	BRAKE SHOE UOC:V96,104	1
10	PAHZZ	19207	7954454	CAP,PILLOW BLOCK UOC:V96,104	1
11	PAHZZ	19207	7409800	BEARING,SLEEVE UOC:V96,104	3
12	PAHZZ	96906	MS51977-51	SETSCREW UOC:V96,104	1
13	PAHZZ	19207	7017195	SHIFTER FORK UOC:V96,104	1
14	PAHZZ	19207	7409591	BEARING,WASHER,THRU UOC:V96,104	1
15	PAHZZ	19207	7409814	CLUTCH HALF,POSITIV UOC:V96,104	1
16	PAHZZ	19207	10875107-7	SEAL,PLAIN ENCASED UOC:V96,104	1
17	PAHZZ	19207	8327443	KEY,MACHINE UOC:V96,104	2
18	PAHZZ	19207	7409685	BEARING,WASHER,THRU UOC:V96,104	1
19	PAHZZ	19207	7954484-1	CASE,GEAR WINCH UOC:V96,104	1
20	PAHZZ	19207	10875107-6	SEAL,PLAIN ENCASED UOC:V96,104	1
21	PAHZZ	19207	7954477	REEL,CABLE UOC:V96,104	1
22	PAOZZ	79470	C3169X6	PLUG,PIPE UOC:V96,104	1
23	PAHZZ	19207	10875107-2	SEAL,PLAIN ENCASED UOC:V96,104	1
24	PAHZZ	19207	7017190	SHAFT,STRAIGHT	1

## SECTION II

TM9-2350-247-24P

(1) ITEM NO	(2) SMR CODE	(3) CAGEC	(4) PART NUMBER	(5) DESCRIPTION AND USABLE ON CODES(UOC)	(6) QTY
25	PAHZZ	96906	MS35756-13	UOC:V96,104 KEY,WOODRUFF	1
26	PAOZZ	19207	7538733	UOC:V96,104 SETSCREW	1
27	PAOZZ	19207	7538712	UOC:V96,104 SPRING,HELICAL,COMP	1
28	PAOZZ	02892	8485984	UOC:V96,104 PLUG,PIPE	10
29	PAHZZ	21450	272629	UOC:V96,104 NUT,SELF-LOCKING,HE	1
30	PAHZZ	21450	590029	UOC:V96,104 PIN,STRAIGHT,HEADLE	1
31	PAHZZ	96906	MS35691-57	UOC:V96,104 NUT,PLAIN,HEXAGON	2
32	PAHZZ	19207	7409677	UOC:V96,104 ROD,THREADED END	1
33	PAOZZ	96906	MS51963-172	UOC:V96,104 SETSCREW	1

END OF FIGURE



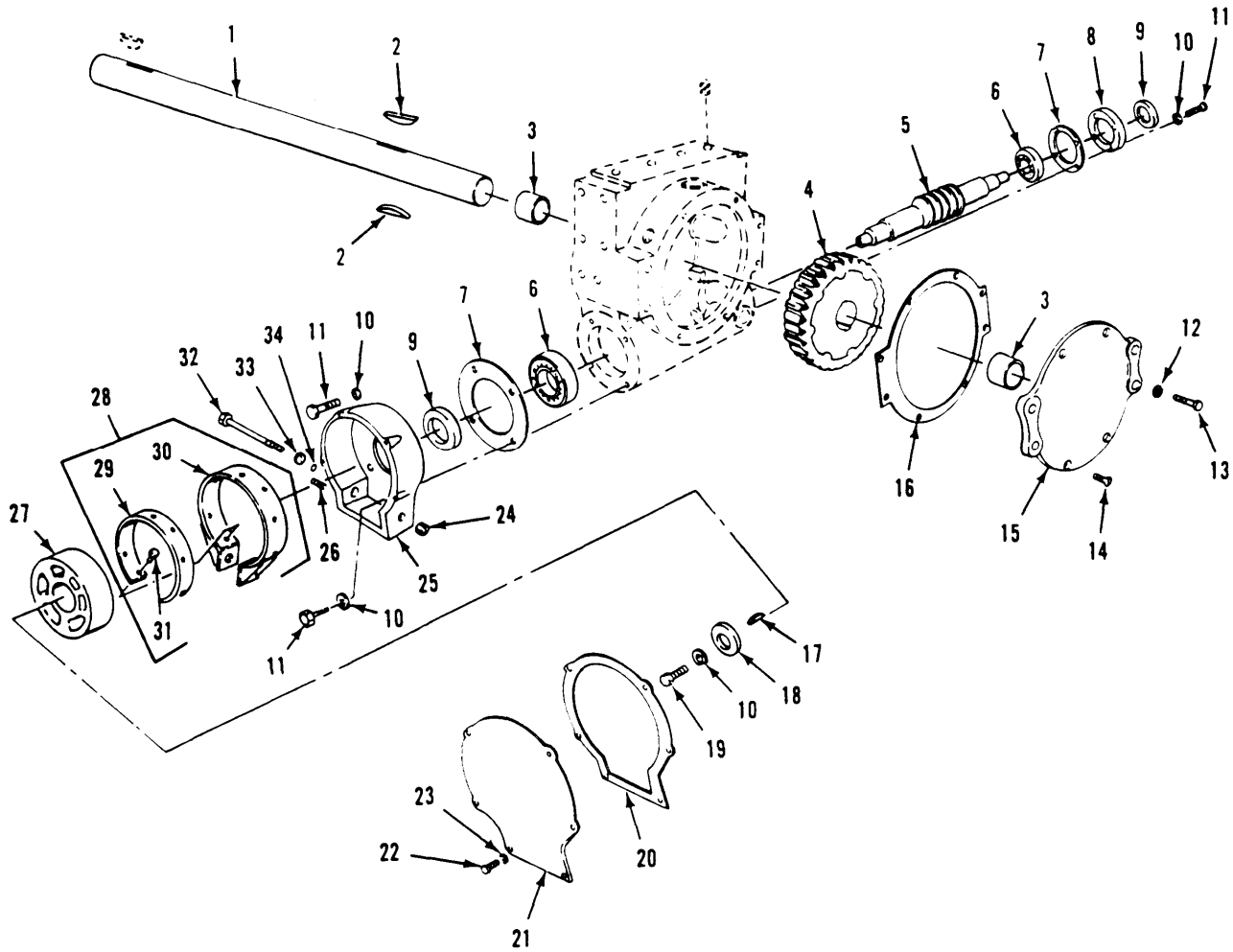

Figure 226. Winch Gears  
(M548A1, M1015A1)

## SECTION II

TM9-2350-247-24P

(1) ITEM NO	(2) SMR CODE	(3) CAGEC	(4) PART NUMBER	(5) DESCRIPTION AND USABLE ON CODES(UOC)	(6) QTY
GROUP 2001 HOIST,CAPSTAN,WINDLASS, CRANE OR WINCH ASSEMBLY CONTINUED FIG. 226 WINCH GEARS (M548A1,M1015A1)					
1	PAHZZ	19207	7954473	SHAFT,STRAIGHT UOC:V96,104	1
2	PAHZZ	19207	8327444	KEY,MACHINE UOC:V96,104	2
3	PAHZZ	19207	7409800	BEARING,SLEEVE UOC:V96,104	2
4	PAHZZ	19207	8707581	GEAR,WORM WHEEL UOC:V96,104	1
5	PAHZZ	19207	8707582-1	WORM SHAFT UOC:V96,104	1
6	PAHZZ	21450	700287	BEARING,BALL,ANNULA UOC:V96,104	2
7	PAHZZ	19207	7409822	GASKET UOC:V96,104	2
8	PAHZZ	19207	7409809	PLATE,RETAINING,BEA UOC:V96,104	1
9	PAHZZ	19207	10875107-5	SEAL,PLAIN ENCASED UOC:V96,104	2
10	PAFZZ	96906	MS35338-48	WASHER,LOCK UOC:V96,104	9
11	PAHZZ	96906	MS90728-114	SCREW,CAP,HEXAGON H UOC:V96,104	8
12	PAHZZ	96906	MS35338-50	WASHER,LOCK UOC:V96,104	4
13	PAHZZ	80204	B1821BH063C175N	SCREW,CAP,HEXAGON H UOC:V96,104	4
14	PAHZZ	96906	MS35190-343	SCREW,MACHINE UOC:V96,104	4
15	PAHZZ	19207	7954476	COVER,GEAR CASE UOC:V96,104	1
16	PAHZZ	19207	7409821	GASKET UOC:V96,104	1
17	PAHZZ	96906	MS20067-270	KEY,MACHINE UOC:V96,104	1
18	PAFZZ	19207	8330414	WASHER,FLAT UOC:V96,104	1
19	PAFZZ	96906	MS90726-109	SCREW,CAP,HEXAGON H UOC:V96,104	1
20	PAFZZ	19207	7973339	GASKET UOC:V96,104	1
21	PAFZZ	19207	7409816	COVER,BRAKE CASE UOC:V96,104	1
22	PAFZZ	96906	MS90725-31	BOLT,MACHINE UOC:V96,104	6
23	PAFZZ	96906	MS35335-34	WASHER,LOCK UOC:V96,104	6
24	PAHZZ	96906	MS35648-3	PLUG,EXPANSION	1

## SECTION II

TM9-2350-247-24P

(1) ITEM NO	(2) SMR CODE	(3) CAGEC	(4) PART NUMBER	(5) DESCRIPTION AND USABLE ON CODES(UOC)	(6) QTY
				UOC:104	
25	PAHZZ	19207	7954475	UOC:V96,104 HOUSING,MECHANICAL	1
26	PAFZZ	19207	5277992	UOC:104 SPRING,HELICAL,COMP	1
27	PAFZZ	19207	7409817	UOC:104 BRAKE DRUM	1
28	PAFZZ	19207	7409565	UOC:V96,104 BRAKE BAND AND LINI	1
29	PAFZZ	61465	305311	UOC:V96,104 LINING,FRICTION	1
30	XAFZZ	19207	7954469	UOC:V96,104 BRAKE BAND, AUTOMAT	1
31	PAFZZ	96906	MS16536-16	UOC:V96,104 RIVET,TUBULAR	9
32	PAFZZ	96906	MS90727-74	UOC:V96,104 SCREW,CAP,HEXAGON H	1
33	PAFZZ	96906	MS27183-14	UOC:V96,104 WASHER,FLAT	1
34	PAFZZ	96906	MS28775-110	UOC:V96,104 PACKING,PREFORMED	1

END OF FIGURE





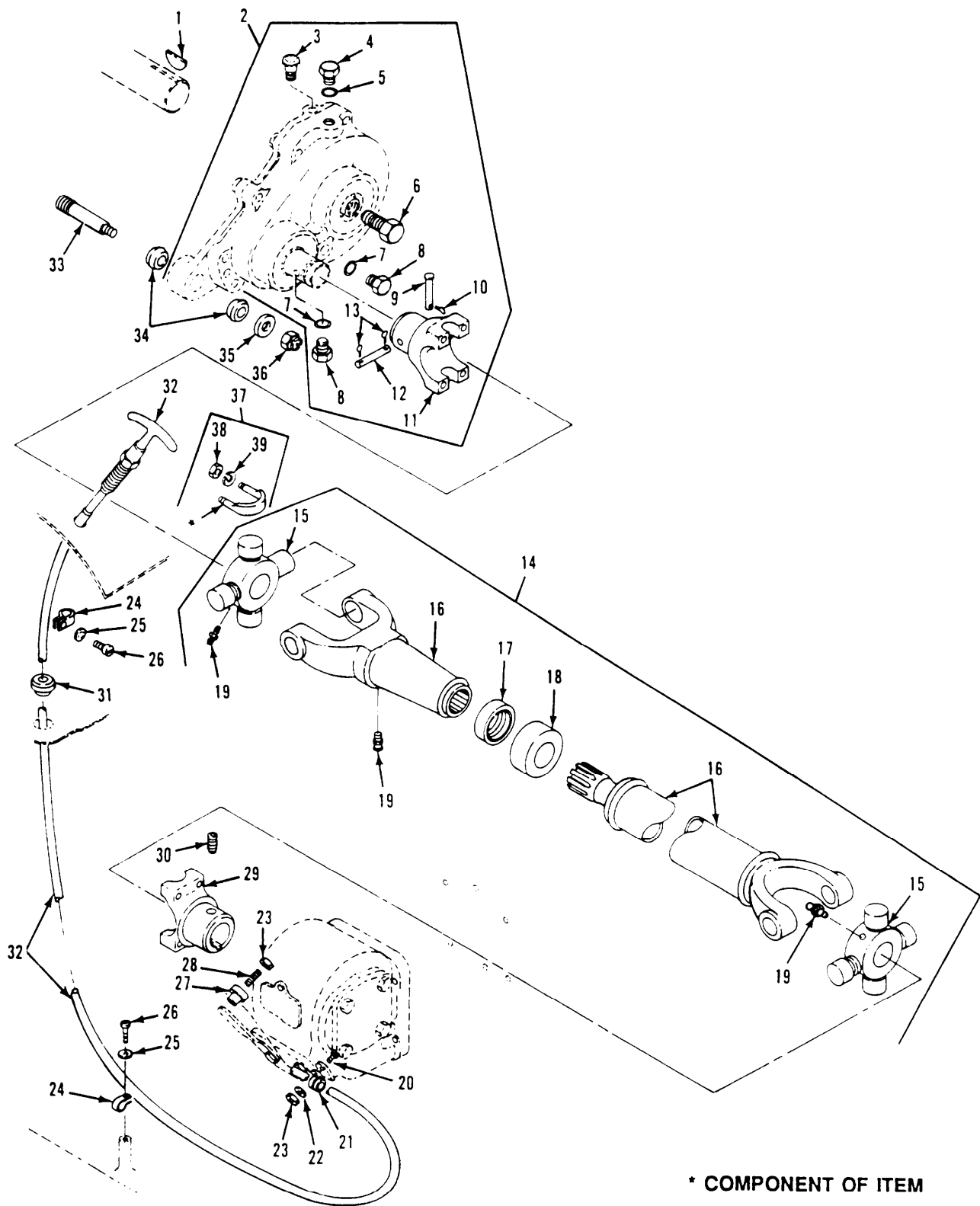

Figure 227. Gearcase and Shafts  
(M548A1, M1015A1)

## SECTION II

TM9-2350-247-24P

(1) ITEM NO	(2) SMR CODE	(3) CAGEC	(4) PART NUMBER	(5) DESCRIPTION AND USABLE ON CODES(UOC)	(6) QTY
GROUP 2002 POWER CONTROL UNIT ASSEMBLY FIG. 227 GEARCASE AND SHAFTS (M548A1,M1015A1)					
1	PAOZZ	96906	MS35756-24	KEY,WOODRUFF UOC:V96,104	1
2	PAOFH	19207	10950060	TRANSFER GEARCASE,W SEE FIG. 228 UOC:V96,104	1
3	PAOZZ	19207	8743086	BREAHTER UOC:V96,104	1
4	PAOZZ	96906	MS9015-08	PLUG,MACHINE THREAD UOC:V96,104	1
5	PAOZZ	96906	MS28778-8	PACKING,PREFORMED UOC:V96,104	1
6	PAOZZ	80204	B1821BH075C125N	SCREW,CAP,HEXAGON H UOC:V96,104	1
7	PAOZZ	96906	MS28778-5	PACKING,PREFORMED UOC:V96,104	2
8	PAOZZ	96906	MS9015-05	PLUG,MACHINE THREAD UOC:V96,104	2
9	PAOZZ	96906	MS20392-2C57	PIN,STRAIGHT,HEADED UOC:V96,104	1
10	PAOZZ	96152	A82-1	PIN,COTTER UOC:V96,104	1
11	PAOZZ	19207	10950199	YOKE,UNIVERSAL JOI UOC:V96,104	REF
12	PAOZZ	19207	10949934	PIN,STRAIGHT,HEADLE UOC:V96,104	1
13	PAOZZ	96906	MS24665-132	PIN,COTTER UOC:V96,104	2
14	PAOOO	19207	10947339	PROPELLER SHAFT UOC:V96,104	1
15	PAOZZ	95019	5-200X	PARTS KIT,UNIVERSAL UOC:V96,104	2
16	PAOZZ	95019	2-3-198X	YOKE ASSEMBLY UOC:V96,104	1
17	PAOZZ	19207	10903973	PACKING,PREFORMED UOC:V96,104	1
18	PAOZZ	19207	7702591	CAP,DUST,PROPELLER UOC:V96,104	1
19	PAOZZ	96906	MS15001-1	FITTING,LUBRICATION UOC:V96,104	3
20	PAOZZ	96906	MS90725-10	SCREW,CAP,HEXAGON H UOC:V96,104	1
21	PAOZZ	19207	11597885	BRACKET,SWIVEL UOC:V96,104	1
22	PAOZZ	19207	11597883	NUT,SLEEVE UOC:V96,104	1
23	PAOZZ	96906	MS35691-1	NUT,PLAIN,HEXAGON UOC:V96,104	2
24	PAOZZ	96906	MS21919WDG5	CLAMP,LOOP	2

## SECTION II

TM9-2350-247-24P

(1) ITEM NO	(2) SMR CODE	(3) CAGEC	(4) PART NUMBER	(5) DESCRIPTION AND USABLE ON CODES(UOC)	(6) QTY
25	PAOZZ	96906	MS35333-39	UOC:V96,104 WASHER, LOCK	2
26	PAOZZ	96906	MS35206-264	UOC:V96,104 SCREW, MACHINE	2
27	PAOZZ	19207	11588960	UOC:V96,104 PIN, CONTROL CABLE W	1
28	PAOZZ	96906	MS51981-50	UOC:V96,104 SETSCREW	1
29	PAOZZ	19207	10947281-3	UOC:V96,104 YOKE, UNIVERSAL JOI	1
30	PAOZZ	96906	MS51963-101	UOC:V96,104 SETSCREW	1
31	PAOZZ	96906	MS35489-39	UOC:V96,104 GROMMET, NONMETALLIC	1
32	PAOZZ	19207	11589520-3	UOC:V96,104 CONTROL ASSEMBLY, PU	1
33	PAOZZ	19207	11597873	UOC:V96,104 STUD, RECESSED AND S	1
34	PAOZZ	19207	7343032	UOC:V96,104 BUSHING, NONMETALLIC	2
35	PAOZZ	96906	MS27183-19	UOC:V96,104 WASHER, FLAT	1
36	PAOZZ	96906	MS21044N8	UOC:V96,104 NUT, SELF-LOCKING, HE	1
37	PAOOO	95019	2-94-28X	UOC:V96,104 BOLT, U	4
38	PAOZZ	96906	MS51968-6	UOC:V96,104 NUT, PLAIN, HEXAGON	2
39	PAOZZ	96906	MS35338-45	UOC:V96,104 WASHER, LOCK	2

END OF FIGURE



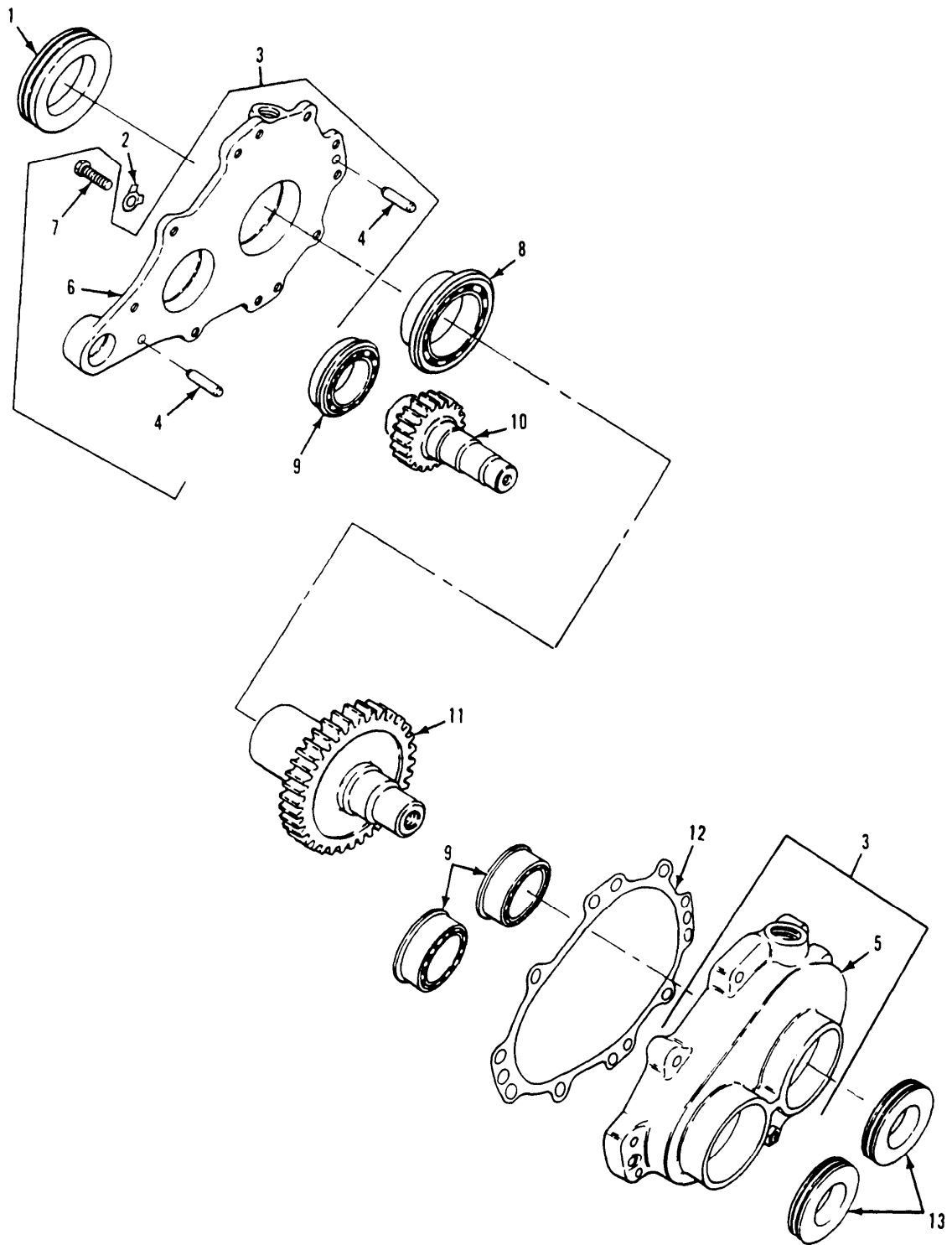

Figure 228. Winch Transfer Gearcase  
(M548A1, M1015A1)

## SECTION II

TM9-2350-247-24P

(1) ITEM NO	(2) SMR CODE	(3) CAGEC	(4) PART NUMBER	(5) DESCRIPTION AND USABLE ON CODES(UOC)	(6) QTY
GROUP 2002 POWER CONTROL UNIT ASSEMBLY CONTINUED FIG. 228 WINCH TRANSFER GEARCASE (M548A1,M1015A1)					
1	PAFZZ	19207	10947340-2	SEAL,PLAIN ENCASED UOC:V96,104	1
2	PAFZZ	19207	10863380	WASHER,KET UOC:V96,104	8
3	PAFFF	19207	10949834	HOUSING,MECHANICAL UOC:V96,104	1
4	PAFZZ	96906	MS16556-360	PIN,STRAIGHT,HEADLE UOC:V96,104	2
5	PAFZZ	19207	10949799	HOUSING UOC:V96,104	1
6	PAFZZ	19207	10949770	COVER UOC:V96,104	1
7	PAFZZ	80204	B1821BH038C125N	SCREW,CAP,HEXAGON H UOC:V96,104	8
8	PAFZZ	45152	22CT85	BEARING,BALL,ANNULA UOC:V96,104	1
9	PAFZZ	19207	10947274	BEARING,BALL,ANNULA UOC:V96,104	3
10	PAFZZ	19207	10949798	GEARSHAFT,SPUR UOC:V96,104	1
11	PAFZZ	19207	10949940	GEAR,SPUR UOC:V96,104	1
12	PAFZZ	19207	10949872	GASKET UOC:V96,104	1
13	PAFZZ	19207	10947340-1	SEAL,PLAIN ENCASED UOC:V96,104	2

END OF FIGURE

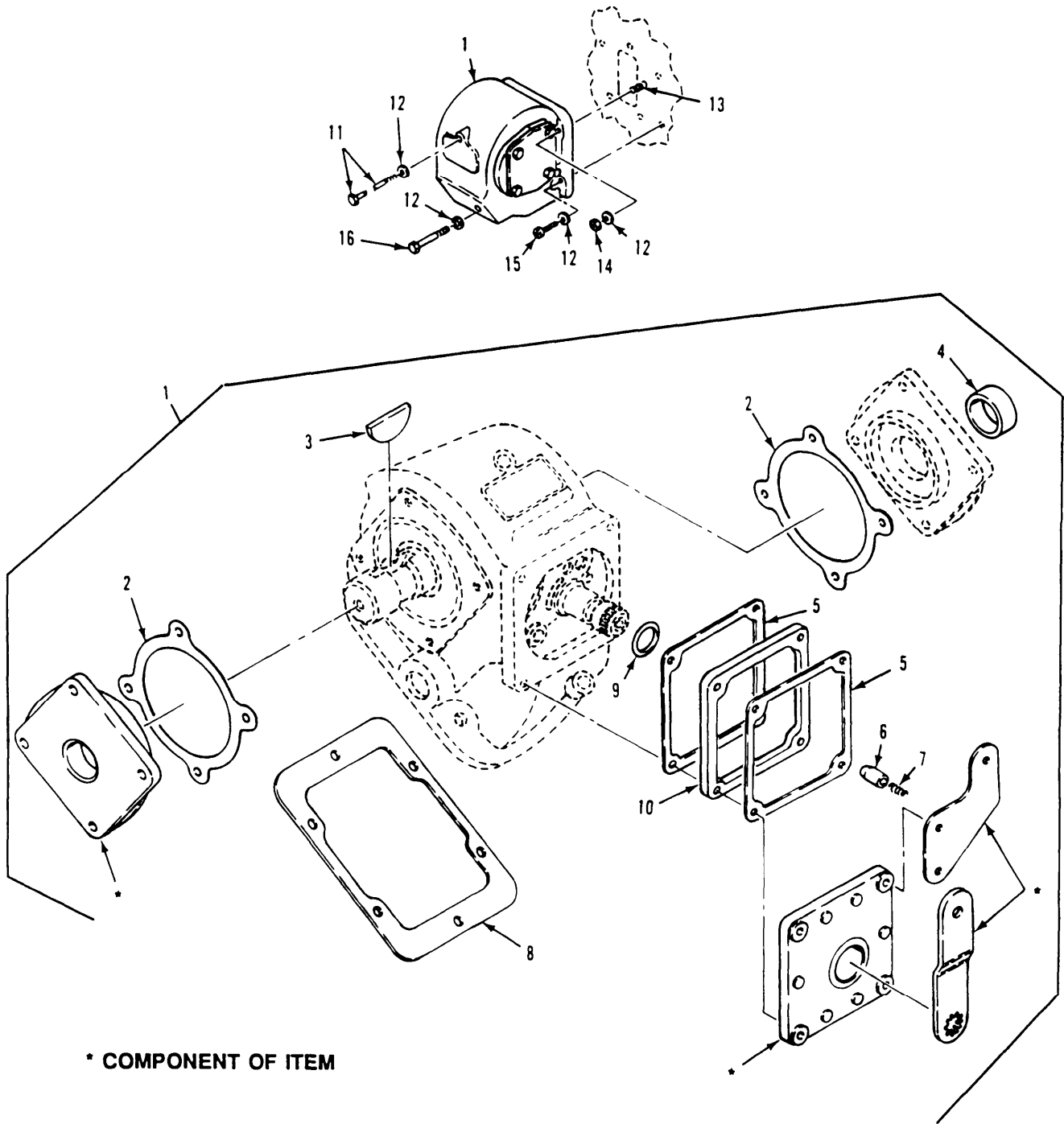

Figure 229. Power Take-Off and Mounting Hardware (M548A1, M1015A1)

## SECTION II

TM9-2350-247-24P

(1) ITEM NO	(2) SMR CODE	(3) CAGEC	(4) PART NUMBER	(5) DESCRIPTION AND USABLE ON CODES(UOC)	(6) QTY
GROUP 2004 POWER TAKE-OFF ASSEMBLY FIG. 229 POWER TAKE-OFF AND MOUNTING HARDWARE (M548A1,M1015A1)					
1	PAFFF	19207	11597888	POWER TAKEOFF,TRANS UOC:V96,104	1
2	PAFZZ	19207	7412886	GASKET PART OF KIT P/N 57K0440 UOC:V96,104	2
2	PAFZZ	21450	7412887	GASKET DRIVE SHAFT PART OF KIT P/N 57K0440 UOC:V96,104	2
3	PAFZZ	96906	MS35756-21	KEY,WOODRUFF PART OF KIT P/N 57K0440 UOC:V96,104	1
4	PAFZZ	21450	500800	SEAL,PLAIN ENCASED PART OF KIT P/N 57K0440 UOC:V96,104	1
5	KFFZZ	19207	11589573	GASKET PART OF KIT P/N 57K0440 UOC:V96,104	2
6	KFFZZ	11757	63P16	POPPET PART OF KIT P/N 57K0440 UOC:V96,104	1
7	KFFZZ	11757	37P19	SPRING PART OF KIT P/N 57K0440 UOC:V96,104	1
8	PAFZZ	19207	7378127	GASKET UOC:V96,104	1
8	PAFZZ	19207	7378127-1	GASKET UOC:V96,104	1
9	PAFZZ	96906	MS28775-113	PACKING,PREFORMED PART OF KIT P/N 57K0440 UOC:V96,104	1
10	PAFZZ	11757	5-A-062	GASKET PART OF KIT P/N 57K0440 UOC:V96,104	1
11	PAFZZ	21450	180772	SCREW,CAP,HEXAGON H UOC:V96,104	1
12	PAFZZ	19207	7378124	WASHER,FLAT UOC:V96,104	6
13	PAFZZ	96906	MS51864-104-16	STUD,PLAIN UOC:V96,104	2
14	PAFZZ	96906	MS51968-8	NUT,PLAIN,HEXAGON UOC:V96,104	2
15	PAFZZ	80204	B1821BH038C125N	SCREW,CAP,HEXAGON H UOC:V96,104	2
16	PAFZZ	80204	B1821BH038C400N	SCREW,CAP,HEXAGON H UOC:V96,104	1

END OF FIGURE



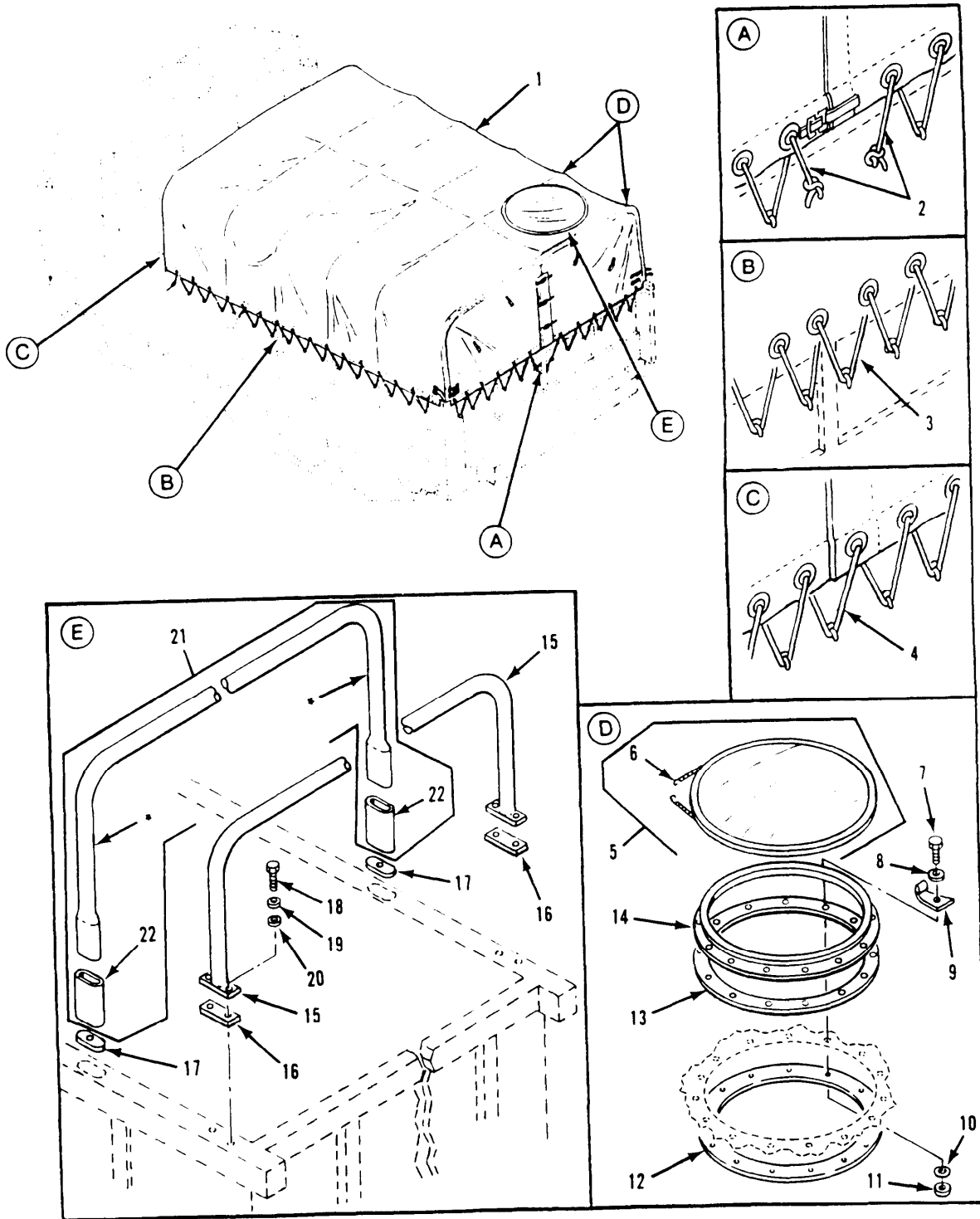

\* COMPONENT OF ITEM

Figure 230. Canvas Cover and Bows

## SECTION II

TM9-2350-247-24P

(1) ITEM NO	(2) SMR CODE	(3) CAGEC	(4) PART NUMBER	(5) DESCRIPTION AND USABLE ON CODES(UOC)	(6) QTY
				GROUP 22 BODY CHASSIS OR HULL, AND ACCESSORY ITEMS	
				GROUP 2201 CANVAS, RUBBER OR PLASTIC ITEMS	
				FIG. 230 CANVAS COVER AND BOWS	
1	PAOOF	19207	11588800	COVER, FITTED, VEHICU SEE FIG. 231	1
2	MOOZZ	19207	11598039-2	ROPE, COTTON MAKE FROM ROPE, P/N TR571	2
3	MOOZZ	81348	T-R-571	ROPE, FIBROUS MAKE FROM ROPE, P/N TR571	2
4	MOOZZ	19207	11589022-2	ROPE MAKE FROM ROPE, P/N 11589022-1	1
5	PAOZZ	19207	11588805	COVER, HATCH	1
6	PAOZZ	19207	11588803	SPRING, HELICAL, EXTE	1
7	PAOZZ	96906	MS35206-283	SCREW, MACHINE	15
8	PAOZZ	96906	MS27183-10	WASHER, FLAT	14
9	PAOZZ	19207	11588802	RETAINER, CARGO COVE	1
10	PAOZZ	96906	MS35333-40	WASHER, LOCK	15
11	PAOZZ	96906	MS35691-1	NUT, PLAIN, HEXAGON	15
12	PAOZZ	19207	11588806	RING, CLAMPING	1
13	PAOZZ	19207	11588804	GASKET	1
14	PAOZZ	19207	11633939	FRAME, HATCH COVER	1
15	PAOZZ	19207	11588944	BOW, VEHICULAR TOP	2
16	PAOZZ	19207	11589318-4	PAD, CUSHIONING	4
17	PAOZZ	19207	11589149	PAD, CUSHIONING	14
18	PAOZZ	96906	MS90727-115	SCREW, CAP, HEXAGON H	8
19	PAOZZ	19207	11589321	WASHER, FLAT	8
20	PAOZZ	19207	11589319-4	GASKET	8
21	PAOOO	19207	10950068	BOW, VEHICULAR TOP	4
22	PAOZZ	19207	11589150	HOSE, NONMETALLIC	2

END OF FIGURE

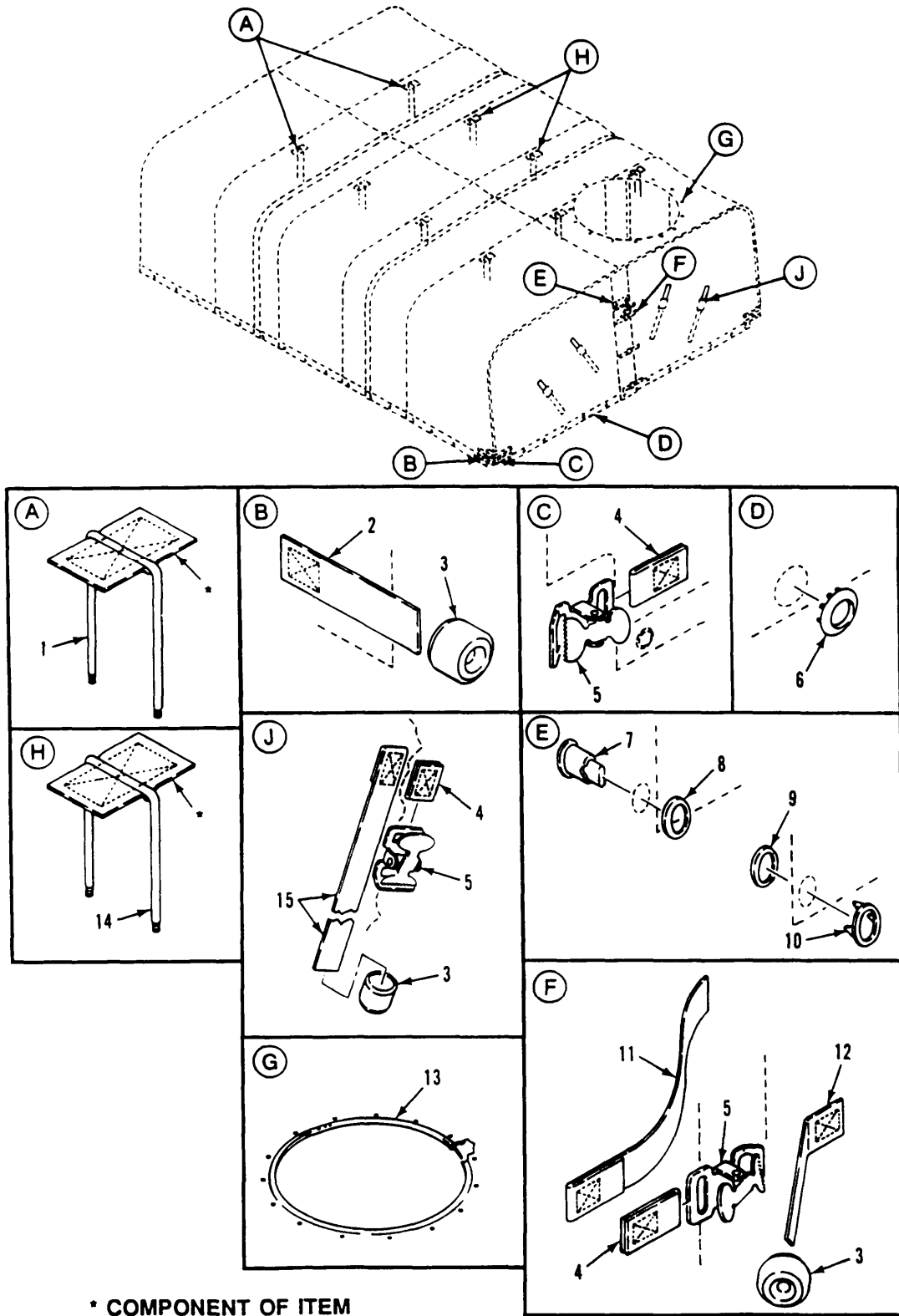

Figure 231. Canvas Cover and Straps

## SECTION II

TM9-2350-247-24P

(1) ITEM NO	(2) SMR CODE	(3) CAGEC	(4) PART NUMBER	(5) DESCRIPTION AND USABLE ON CODES(UOC)	(6) QTY
GROUP 2201 CANVAS,RUBBER OR PLASTIC ITEMS CONTINUED FIG. 231 CANVASS COVER AND STRAPS					
1	MFFZZ	19207	11588800-14	TIE MAKE FROM CORD,P/N 11617104-7	1
2	MFFZZ	19207	11588800-3	STRAP MAKE FROM WEBBING,P/N MILW530	1
3	PAFZZ	96906	MS51926-3	CLIP,END,STRAP	18
4	MFFZZ	19207	11588800-2	STRAP MAKE FROM WEBBING,P/N MILW530	1
5	PAFZZ	96906	MS51929-2	BUCKLE	18
6	PAOZZ	96906	MS20230BS4	GROMMET,METALLIC	55
7	PAOZZ	61864	XB-78317	STUD,TURNBUTTON FAS	4
8	PAOZA	19207	7697418	WASHER,FINISHING	4
9	PAOZZ	21450	426686	CLINCH PLATE,TURNBU	4
10	PAOZZ	77445	426688	BRACKET ASSEMBLY	18
11	MFFZZ	19207	11588800-6	TIE MAKE FROM WEBBING,P/N MILW530	1
12	MFFZZ	19207	11588800-5	STRAP MAKE FROM WEBBING,P/N MILW530	1
13	MFFZZ	19207	11588800-7	CORD MAKE FROM WEBBING,P/N 11617104-7	1
14	MFFZZ	19207	11588800-9	CORD MAKE FROM WEBBIONG,P/N 11617104-7	1
15	MFFZZ	19207	11588800-4	STRAP MAKE FROM WEBBING.P/N MILW530	1

END OF FIGURE

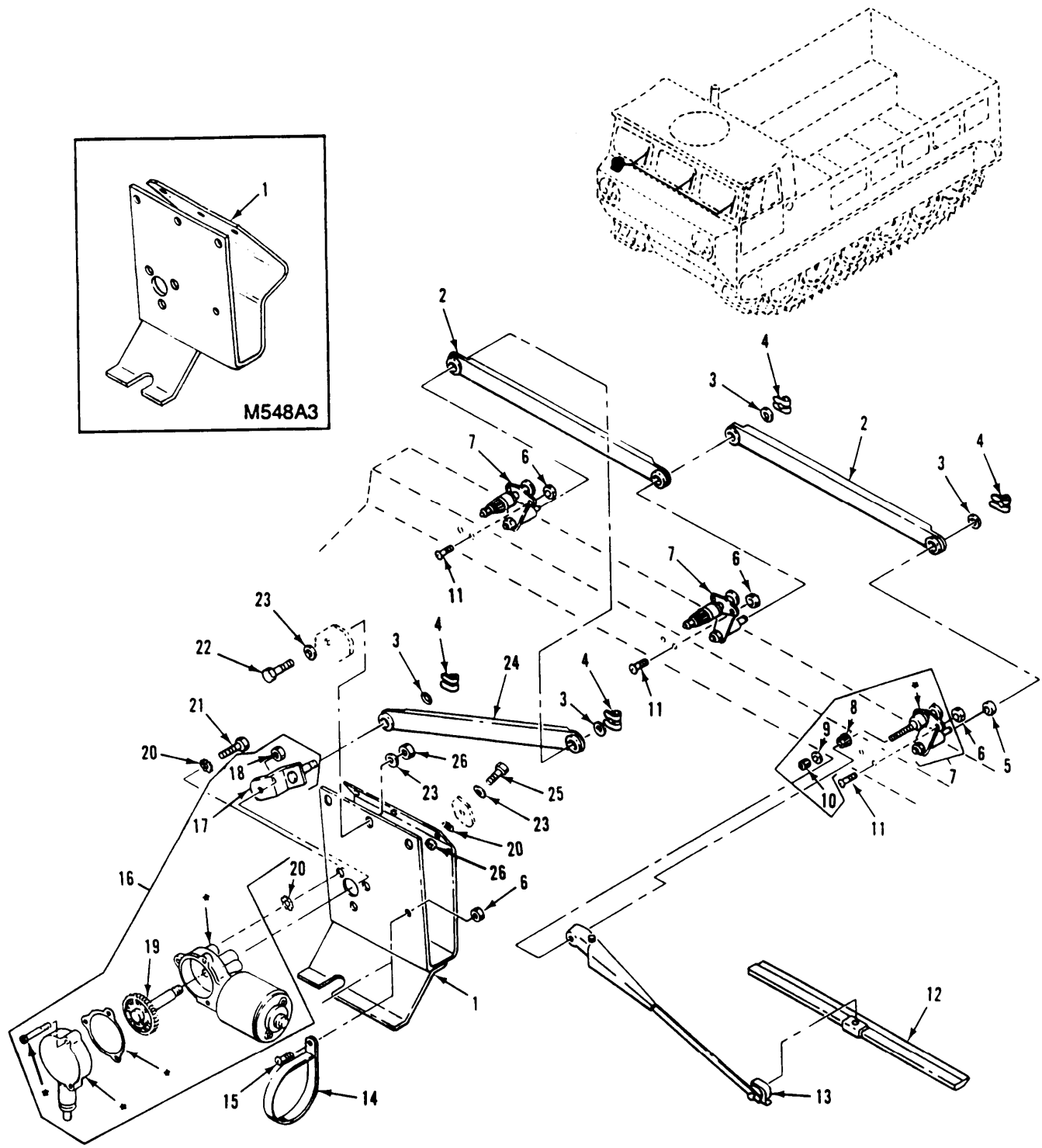

\* COMPONENT OF ITEM

Figure 232. Windshield Wiper and Motor

## SECTION II

TM9-2350-247-24P

(1) ITEM NO	(2) SMR CODE	(3) CAGEC	(4) PART NUMBER	(5) DESCRIPTION AND USABLE ON CODES(UOC)	(6) QTY
GROUP 2202 ACCESSORY ITEMS					
FIG. 232 WINDSHIELD WIPER AND MOTOR					
1	PAOZZ	19207	11589532	BRACKET, MOTOR, WIP UOC:V96,104	1
1	PAOZZ	19207	12369714	BRACKET,MOUNTING UOC:AP4	1
2	PAOZZ	19207	11588997-2	CONNECTING LINK,RIG	2
3	PAOZZ	10988	A22431	WASHER,FLAT	4
4	PAOZZ	19207	11588986	CLIP,SPRING TENSION	4
5	PAOZZ	19207	11588995	SPACER,SLEEVE	1
6	PAOZZ	96906	MS21044N3	NUT,SELF-LOCKING,HE	4
7	PAOZZ	24956	SH72-1155A	PIVOT SHAFT,WINDSHI	3
8	PAOZZ	60703	86324-1J	BUSHING,TAPERED	1
9	PAOZZ	96906	MS35333-41	WASHER,LOCK	1
10	PAOZZ	60703	75026-2J	NUT,PLAIN,CAP	1
11	PAOZZ	96906	MS35191-273	SCREW,MACHINE	3
12	PAOZZ	24956	BD721011-15	BLADE,WINDSHIELD WI	3
13	PAOZZ	19207	10947309	ARM,WINDSHIELD WIPE	3
14	PAOZZ	96906	MS21333-27	CLAMP,LOOP	1
15	PAOZZ	96906	MS35207-264	SCREW,MACHINE	1
16	PAOOO	24956	CX72-5978	MOTOR,WINDSHIELD WI	1
17	PAOZZ	24956	LE721125A1	ARM,DRIVE	1
18	PAOZZ	24956	NT1155	NUT	1
19	PAOZZ	24956	4819440GE27WC	GEAR ASSEMBLY	1
20	PAOZZ	96906	MS45904-69	WASHER,LOCK	9
21	PAOZZ	96906	MS90727-5	SCREW,CAP,HEXAGON H	3
22	PAOZZ	80204	B1821BH025C088N	SCREW,CAP,HEXAGON H	3
23	PAOZZ	96906	MS27183-10	WASHER,FLAT	9
24	PAOZZ	19207	11588997-1	CONNECTING LINK,RIG	1
25	PAOZZ	80204	B1821BH025C113N	SCREW,CAP,HEXAGON H	3
26	PAOZZ	96906	MS51922-1	NUT,SELF-LOCKING,HE	6

END OF FIGURE

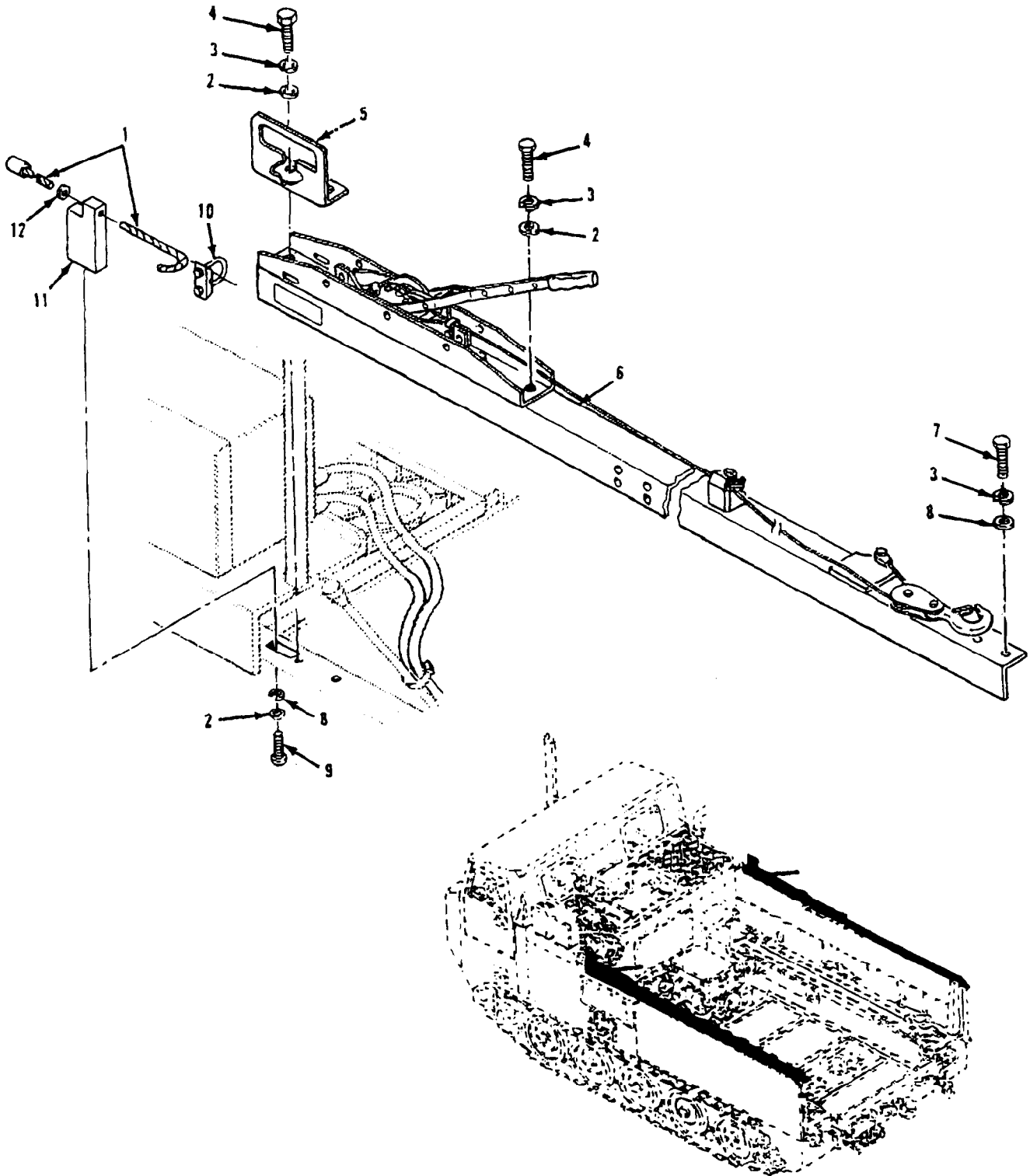

Figure 233. Shelter Puller, Handhold, And Shelter Restraining Wire-Roadside Shown (M1015A1)

## SECTION II

TM9-2350-247-24P

(1) ITEM NO	(2) SMR CODE	(3) CAGEC	(4) PART NUMBER	(5) DESCRIPTION AND USABLE ON CODES(UOC)	(6) QTY
GROUP 2202 ACCESSORY ITEMS CONTINUED					
FIG. 233 SHELTER PULLER, HANDHOLD, AND SHELTER RESTRAINING WIRE-ROADSIDE SHOWN (M1015A1)					
1	PAOZZ	57958	5054559-1	WIRE ROPE ASSEMBLY UOC:104	2
2	PAOZZ	96906	MS15795-818	WASHER, FLAT UOC:104	40
3	PAOZZ	24617	187130	WASHER, LOCK UOC:104	12
4	PAOZZ	96906	MS90727-114	SCREW, HEXAGON H UOC:104	8
5	PAOZZ	19207	12323457	HANDHOLD UOC:104	2
6	PAOOO	19207	5053151-1	PULLER, SHELTER SEE FIG. 234 UOC:104	1
6	PAOOO	19207	5053151-2	PULLER, SHELTER SEE FIG. 234 UOC:104	1
7	PAOZZ	96906	MS90727-109	SCREW, CAP, HEXAGON H UOC:104	4
8	PAOZZ	96906	MS15795-820	WASHER, FLAT UOC:104	4
9	PAOZZ	80205	NAS1352C8-16	SCREW, CAP, SOCKET HE UOC:104	2
10	PAOZZ	96906	MS16842-2	CLAMP, WIRE ROPE, SAD UOC:104	2
11	PAOZZ	57958	5053025-1	BLOCK, WIRE ROPE UOC:104	2
12	PAOZZ	78553	AN960-10C	WASHER, FLAT UOC:104	2

END OF FIGURE



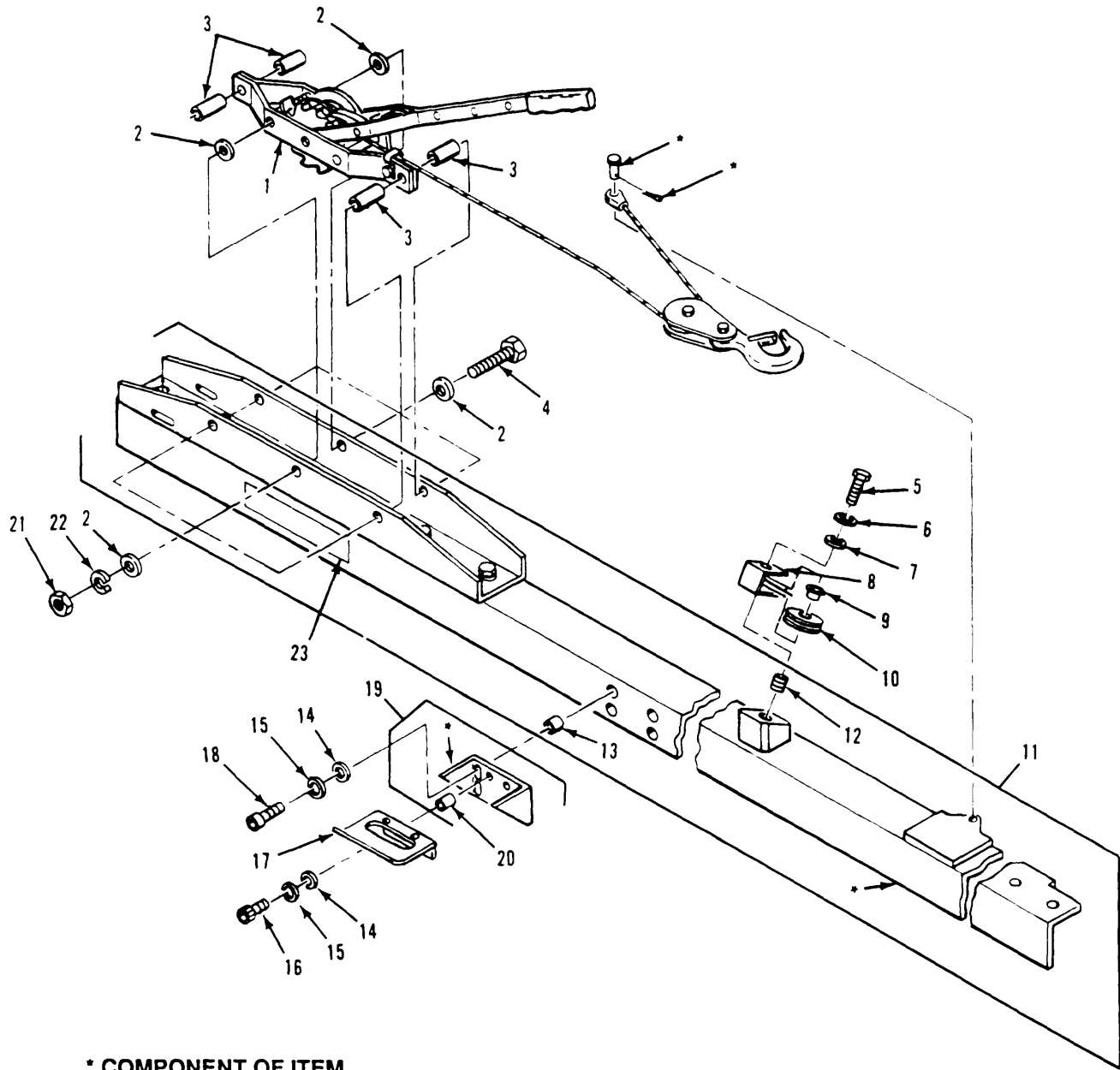

\* COMPONENT OF ITEM

Figure 234. Shelter Puller  
(M1015A1)

## SECTION II

TM9-2350-247-24P

(1) ITEM NO	(2) SMR CODE	(3) CAGEC	(4) PART NUMBER	(5) DESCRIPTION AND USABLE ON CODES(UOC)	(6) QTY
GROUP 2202 ACCESSORY ITEMS CONTINUED FIG. 234 SHELTER PULLER (M1015A1)					
1	PAOZZ	50766	144SB6	PULLER,RATCHET LEVE UOC:104	1
2	PAOZZ	96906	MS27183-12	WASHER,FLAT UOC:104	8
2	PAOZZ	96906	MS27183-12	WASHER,FLAT UOC:104	8
3	PAOZZ	57958	5053181-1	SPACER,SLEEVE UOC:104	4
4	PAOZZ	80204	B1821BH031C375N	BOLT,MACHINE UOC:104	3
5	PAOZZ	96906	MS90727-114	SCREW,CAP,HEXAGON H UOC:104	1
6	PAOZZ	96906	MS35338-48	WASHER,LOCK UOC:104	1
7	PAOZZ	96906	MS15795-817	WASHER,FLAT UOC:104	1
8	PAOZZ	19207	12335504	GUIDE,WIRE ROPE UOC:104	1
9	PAOZZ	19207	12335502	BEARING,SLEEVE UOC:104	1
10	PAOZZ	19207	12335503	PULLEY,GROOVE UOC:104	1
11	PAOOO	57958	5053090-1	RAIL,WINCH MOUNTING UOC:104	1
11	PAOOO	57958	5053090-2	RAIL,WINCH MOUNTING UOC:104	1
12	PAOZZ	96906	MS21209F8-15	INSERT,SCREW THREAD UOC:104	1
13	PAOZZ	96906	MS21209C0815	INSERT,SCREW THREAD UOC:104	4
14	PAOZZ	96906	MS15795-807	WASHER,FLAT UOC:104	6
15	PAOZZ	26916	004-003005-018	WASHER,LOCK UOC:104	6
16	PAOZZ	96906	MS16995-25	SCREW,CAP,SOCKET HE UOC:104	2
17	PAOZZ	57958	5055521-1	STRIKE,CATCH UOC:104	1
18	PAOZZ	96906	MS16995-27	SCREW,CAP,SOCKET HE UOC:104	4
19	PAOOO	57958	5055522-1	BRACKET,DOUBLE ANGL UOC:104	1
20	PAOZZ	96906	MS21209C0815	INSERT,SCREW THREAD UOC:104	2
21	PAOZZ	96906	MS51967-5	NUT,PLAIN,HEXAGON UOC:104	3
22	PAOZZ	96906	MS35338-45	WASHER,LOCK UOC:104	3
23	PFOZZ	57958	5055563-1	MARKER,IDENTIFICATI UOC:104	1

END OF FIGURE

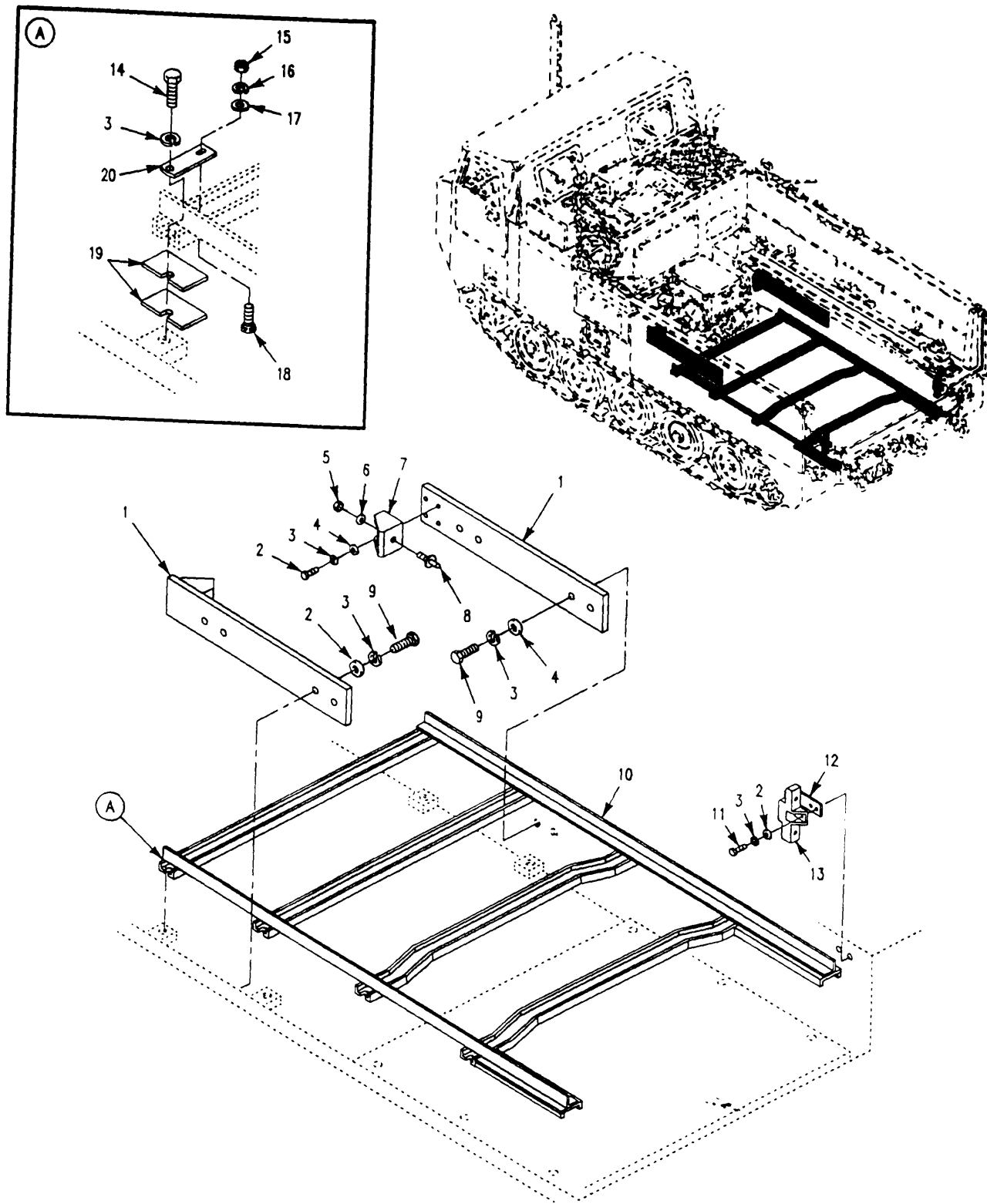

Figure 235. Heat Exchanger Supports Installation  
(M1015A1)

## SECTION II

TM9-2350-247-24P

(1) ITEM NO	(2) SMR CODE	(3) CAGEC	(4) PART NUMBER	(5) DESCRIPTION AND USABLE ON CODES(UOC)	(6) QTY
GROUP 2202 ACCESSORY ITEMS CONTINUED FIG. 235 HEAT EXCHANGER SUPPORTS INSTALLATION (M1015A1)					
1	PAOZZ	57958	5055552-2	BRACKET,HEAT EXCHAN UOC:104	2
2	PAOZZ	80204	B1821BH050C125N	SCREW,CAP,HEXAGON H UOC:104	8
3	PAOZZ	96906	MS35338-143	WASHER,LOCK UOC:104	26
4	PAOZZ	96906	MS15795-818	WASHER,FLAT UOC:104	18
5	PAOZZ	96906	MS21044C12	NUT,SELF-LOCKING,HE UOC:104	2
6	PAOZZ	96906	MS15795-903	WASHER,FLAT UOC:104	2
7	PAOZZ	57958	5055550-2	BRACKET,ANGLE UOC:104	2
8	PAOZZ	57958	5055547-1	PIN,SHOULDER,HEADLE UOC:104	2
9	PAOZZ	96906	MS35308-414	SCREW,CAP,HEXAGON H UOC:104	8
10	PAOZZ	19207	12360281	SUPPORT,HEAT EXCHAN UOC:104	1
11	PAOZZ	96906	MS35308-415	SCREW,CAP,HEXAGON H UOC:104	2
12	PAOZZ	19207	5055506-1	SPACER,PLATE UOC:104	V
12	PAOZZ	19207	5055506-2	SPACER,PLATE UOC:104	V
13	PAOZZ	57958	5055545-4	BRKT,HEAT EXCHR(LH) UOC:104	1
13	PAOZZ	57958	5055545-3	BRKT,HEAT EXCHR(RH) UOC:104	1
14	PAOZZ	96906	MS90727-112	SCREW,CAP,HEXAGON H UOC:104	8
15	PAOZZ	96906	MS51967-8	NUT,PLAIN,HEXAGON UOC:104	8
16	PAOZZ	96906	MS35338-46	WASHER,LOCK UOC:104	8
17	PAOZZ	96906	MS27183-14	WASHER,FLAT UOC:104	8
18	PAOZZ	19207	12360282	STUD,SELF-LOCKING UOC:104	8
19	PAOZZ	19207	12360285	SHIM STOCK,LAMINATE UOC:104	V
20	PAOZZ	19207	12360284	PLATE,WASHER UOC:104	8

END OF FIGURE

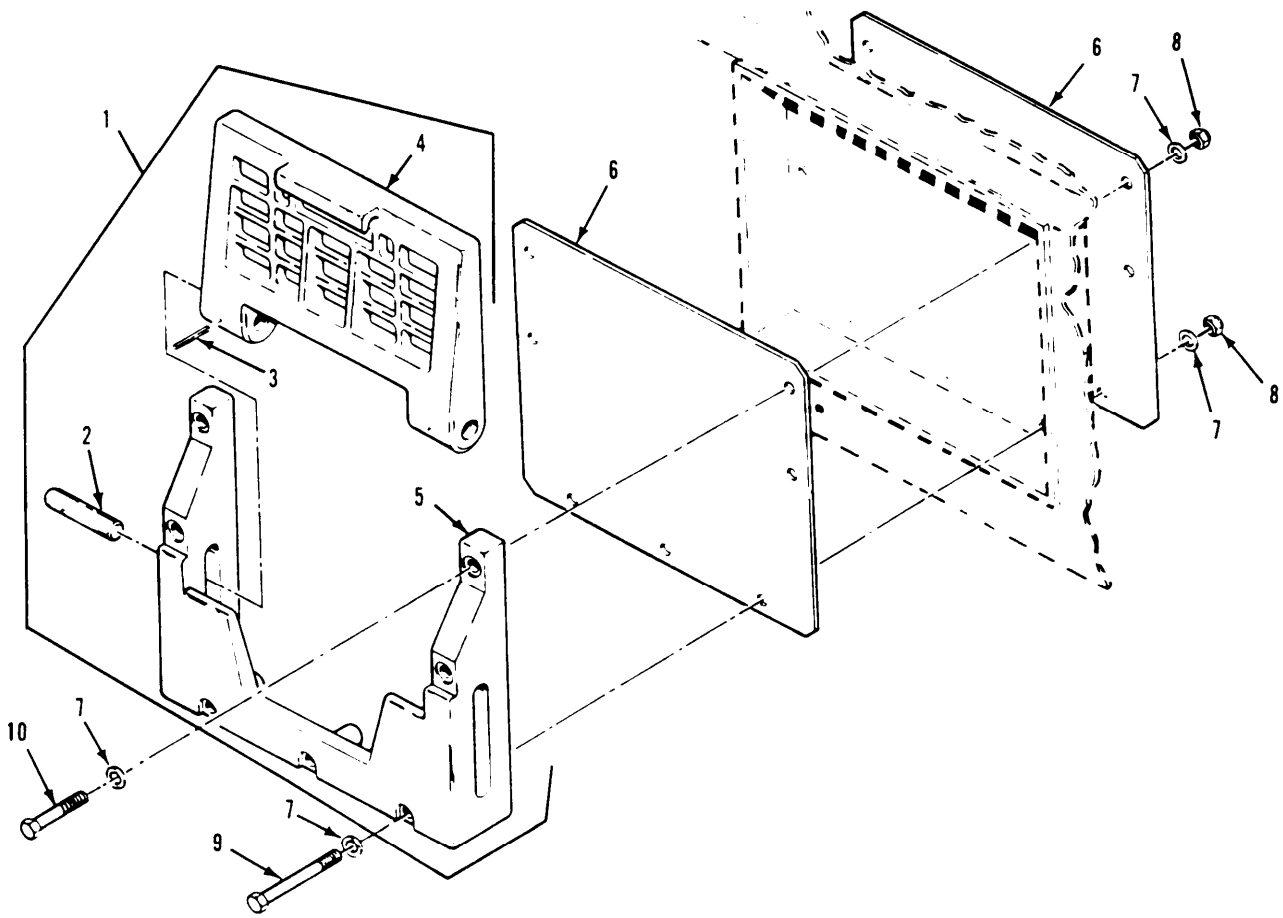

Figure 236. Folding Step, Support Bracket and doubles Installation (M1015A1)

## SECTION II

TM9-2350-247-24P

(1) ITEM NO	(2) SMR CODE	(3) CAGEC	(4) PART NUMBER	(5) DESCRIPTION AND USABLE ON CODES(UOC)	(6) QTY
GROUP 2202 ACCESSORY ITEMS CONTINUED					
FIG. 236 FOLDING STEP,SUPPORT BRACKET AND DOUBLERS INSTALLATION (M1015A1)					
1	PAOOO	19207	12323478	SIDE STEP ASSEMBLY UOC:104	2
2	PAOZZ	19207	12323449	PIN,PIVOT UOC:104	2
3	PAOZZ	96906	MS171505	PIN,SPRING UOC:104	2
4	PAOZZ	19207	12323423	STEP,FOLDING UOC:104	1
5	PAOZZ	19207	12323424	SUPPORT,STEP UOC:104	1
6	PAOZZ	19207	12323455	PLATE,MENDING UOC:104	4
7	PAOZZ	96906	MS15795-814	WASHER,FLAT UOC:104	28
8	PAOZZ	96906	MS17830-6C	NUT,SELF-LOCKING,HE UOC:104	14
9	PAOZZ	80204	B1821BH038C300N	SCREW,CAP,HEXAGON H UOC:104	18
10	PAOZZ	80204	B1821BH038C175N	SCREW,CAP,HEXAGON H UOC:104	4

END OF FIGURE

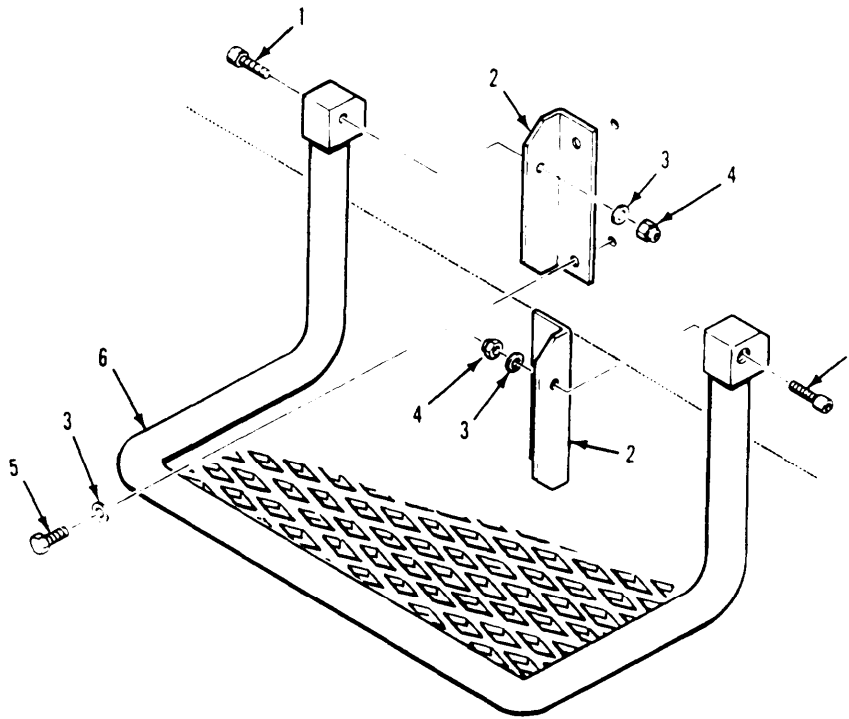

Figure 237. Rear Step (Tread) Installation  
(M1015A1)

## SECTION II

TM9-2350-247-24P

(1) ITEM NO	(2) SMR CODE	(3) CAGEC	(4) PART NUMBER	(5) DESCRIPTION AND USABLE ON CODES(UOC)	(6) QTY
GROUP 2202 ACCESSORY ITEMS CONTINUED FIG. 237 REAR STEP (TREAD) INSTALLATION (M1015A1)					
1	PAOZZ	96906	MS16995-52	SCREW,CAP, SOCKET HE UOC:104	2
2	PAOZZ	19207	12323445-1	BRACKET, ANGLE UOC:104	1
2	PAOZZ	19207	12323445-2	BRACKET, ANGLE UOC:104	1
3	PAOZZ	96906	MS15795-810	WASHER, FLAT UOC:104	6
4	PAOZZ	96906	MS17830-4C	NUT, SELF-LOCKING, HE UOC:104	2
5	PAOZZ	96906	MS90725-6	SCREW, CAP, HEXAGON H UOC:104	4
6	PAOZZ	19207	5052375-1	TREAD, METALLIC, NONS UOC:104	1

END OF FIGURE



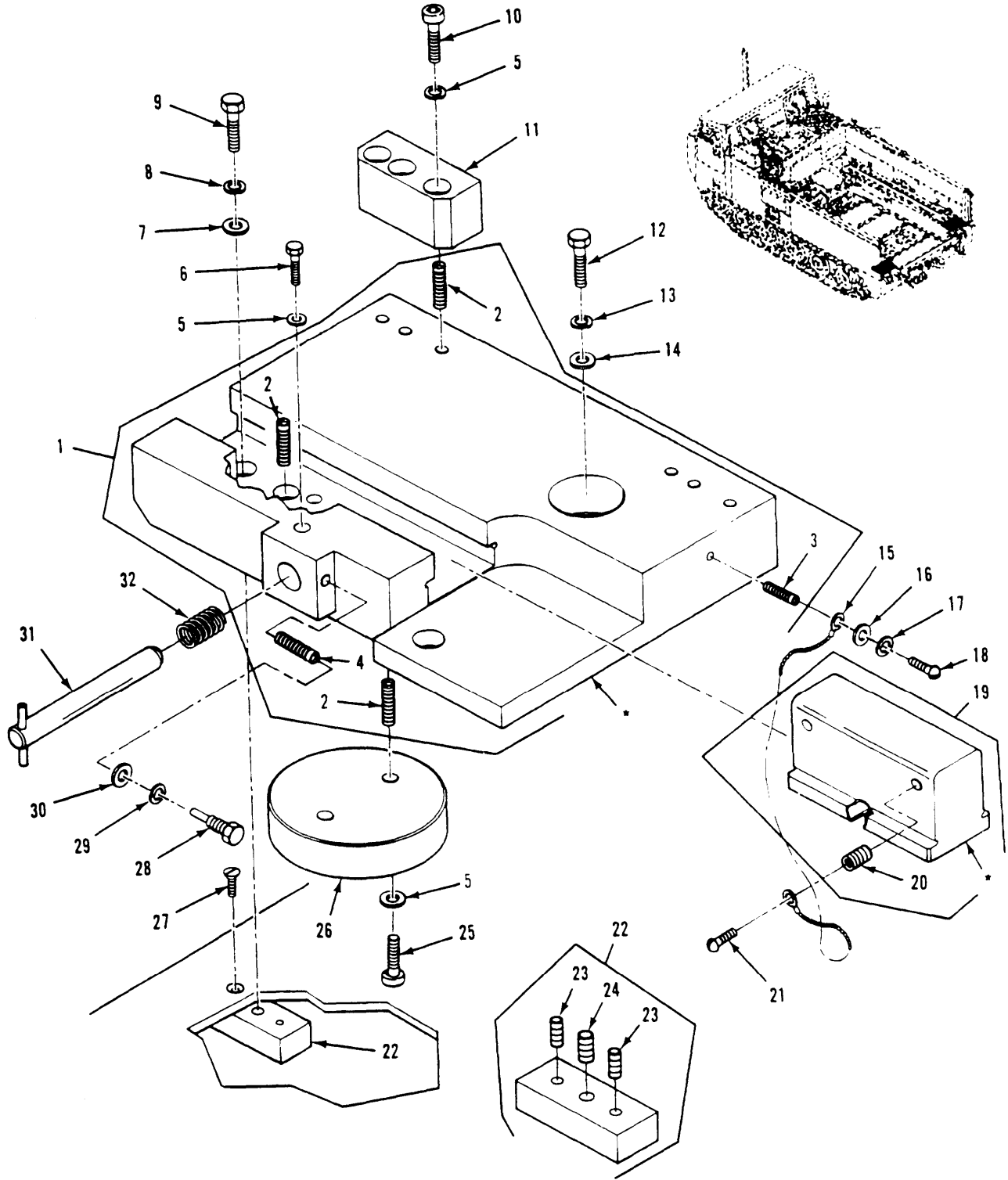

\* COMPONENT OF ITEM

Figure 238. Shelter Stops, Rear Blocks and Pins Installation - Roadside  
(M1015A1)

## SECTION II

TM9-2350-247-24P

(1) ITEM NO	(2) SMR CODE	(3) CAGEC	(4) PART NUMBER	(5) DESCRIPTION AND USABLE ON CODES(UOC)	(6) QTY
GROUP 2202 ACCESSORY ITEMS CONTINUED FIG. 238 SHELTER STOPS, REAR BLOCKS AND PINS INSTALLATION-ROADSIDE (M1015A1)					
1	PAOFF	19207	12335477	BLOCK, REAR UOC:104	1
1	PAOFF	19207	12335476	BLOCK, REAR, CURB SID UOC:104	1
2	PAFZZ	96906	MS122123	INSERT, SCREW THREAD UOC:104	9
3	PAFZZ	96906	MS122119	INSERT, SCREW THREAD UOC:104	1
4	PAFZZ	96906	MS122081	INSERT, SCREW THREAD UOC:104	1
5	PAOZZ	88044	AN960-616	WASHER, FLAT UOC:104	30
6	PAOZZ	80205	NAS1352-6-12P	SCREW, CAP, SOCKET HE UOC:104	2
7	PAOZZ	96906	MS27183-14	WASHER, FLAT UOC:104	40
8	PAOZZ	96906	MS35338-46	WASHER, LOCK UOC:104	40
9	PAOZZ	80204	B1821BH038C200N	SCREW, CAP, HEXAGON H UOC:104	2
10	PAOZZ	19207	12360276	SCREW, CAP, SOCKET HE UOC:104	12
11	PAOZZ	19207	12335489	STOP, FORWARD UOC:104	4
12	PAOZZ	80204	B1821BH063C250N	SCREW, CAP, HEXAGON H UOC:104	4
13	PAOZZ	96906	MS35338-50	WASHER, LOCK UOC:104	4
14	PAOZZ	96906	MS27183-21	WASHER, FLAT UOC:104	4
15	PAOZZ	80205	NAS1455C35-8	CHAIN, WELDLESS UOC:104	2
16	PAOZZ	96906	MS15795-807	WASHER, FLAT UOC:104	2
17	PAOZZ	96906	MS35338-137	WASHER, LOCK UOC:104	2
18	PAOZZ	96906	MS51957-45	SCREW, MACHINE UOC:104	2
19	PAOFF	19207	12335478	STOP, REAR UOC:104	2
20	PAFZZ	96906	MS21209C0815	INSERT, SCREW THREAD UOC:104	2
21	PAOZZ	96906	MS51957-47	SCREW, MACHINE UOC:104	2
22	PAOFF	19207	12335475	NUT STRIP UOC:104	2

## SECTION II

TM9-2350-247-24P

(1) ITEM NO	(2) SMR CODE	(3) CAGEC	(4) PART NUMBER	(5) DESCRIPTION AND USABLE ON CODES(UOC)	(6) QTY
23	PAFZZ	96906	MS124736	INSERT,SCREW THREAD UOC:104	2
24	PAFZZ	96906	MS122123	INSERT,SCREW THREAD UOC:104	1
25	PAOZZ	80205	NAS1332-6-16P	SCREW,CAP,SOCKET HE UOC:104	4
26	PAOZZ	19207	12335470	SPACER,PLATE UOC:104	8
27	PAOZZ	96906	MS24693-C296	SCREW,MACHINE UOC:104	12
28	PAOZZ	19207	12335480	SCREW,CAP,HEXAGON H UOC:104	2
29	PAOZZ	96906	MS35338-44	WASHER,LOCK UOC:104	2
30	PAOZZ	96906	MS27183-10	WASHER,FLAT UOC:104	2
31	PAOZZ	19207	12335479	PIN,GROOVED,HEADLES UOC:104	2
32	PAOZZ	96906	MS24585-1523	SPRING,HELICAL,COMP UOC:104	2

END OF FIGURE



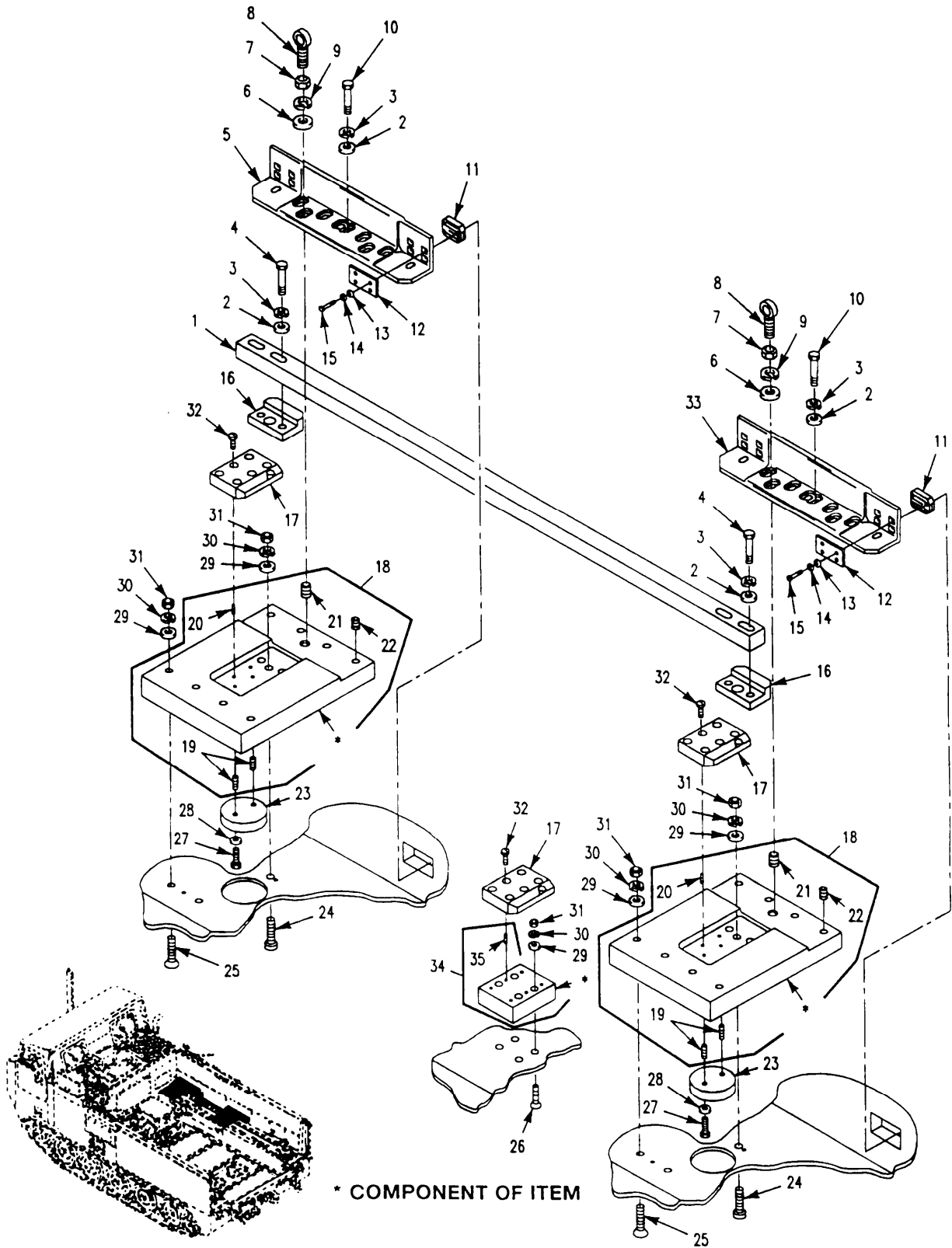

Figure 239. Shelter Support Plates, Skids and Guides-CurbSide-Forward and Center (M015A1)

## SECTION II

TM9-2350-247-24P

(1) ITEM NO	(2) SMR CODE	(3) CAGEC	(4) PART NUMBER	(5) DESCRIPTION AND USABLE ON CODES(UOC)	(6) QTY
GROUP 2202 ACCESSORY ITEMS CONTINUED FIG. 239 SHELTER SUPPORT PLATES, SKIDS AND GUIDES-CURBSIDE-FORWARD AND CENTER (M1015A1)					
1	PAOZZ	19207	12335469	GUIDE,SKID UOC:104	2
2	PAOZZ	96906	MS27183-18	WASHER,FLAT UOC:104	36
3	PAOZZ	96906	MS35338-48	WASHER,LOCK UOC:104	24
4	PAOZZ	80204	B1821BH050C275N	SCREW,CAP,HEXAGON H UOC:104	12
5	PAOZZ	19207	12335466	BRACKET,ANGLE UOC:104	2
6	PAOZZ	96906	MS27183-27	WASHER,FLAT UOC:104	6
7	PAOZZ	96906	MS51967-29	NUT,PLAIN,HEXAGON UOC:104	6
8	PAOZZ	19207	12335544	BOLT,EYE UOC:104	6
9	PAOZZ	96906	MS35338-53	WASHER,LOCK UOC:104	6
10	PAOZZ	96906	MS90728-114	SCREW,CAP,HEXAGON H UOC:104	24
11	PAOZZ	19207	12335472	SPACER,PLATE UOC:104	12
12	PAOZZ	19207	12335471	SPACER,PLATE UOC:104	12
13	PAOZZ	96906	MS27183-12	WASHER,FLAT UOC:104	48
14	PAOZZ	96906	MS35338-45	WASHER,LOCK UOC:104	48
15	PAOZZ	96906	MS90728-41	BOLT,MACHINE UOC:104	48
16	PAOZZ	19207	12335486	ADAPTER,SKID UOC:104	4
17	PAOZZ	19207	12335467	PAD,CUSHIONING UOC:104	8
18	PAOFF	19207	12335464	PLATE,SUPPORT UOC:104	4
19	PAFZZ	96906	MS122123	INSERT,SCREW THREAD UOC:104	2
20	PAFZZ	96906	MS124737	INSERT,SCREW THREAD UOC:104	6
21	PAFZZ	96906	MS122130	INSERT,SCREW THREAD UOC:104	1
22	PAFZZ	96906	MS122165	INSERT,SCREW THREAD UOC:104	6
23	PAOZZ	19207	12335470	SPACER,PLATE	4

## SECTION II

TM9-2350-247-24P

(1) ITEM NO	(2) SMR CODE	(3) CAGEC	(4) PART NUMBER	(5) DESCRIPTION AND USABLE ON CODES(UOC)	(6) QTY
				UOC:104	
24	PAOZZ	96906	MS24694S208	SCREW,MACHINE	4
				UOC:104	
25	PAOZZ	96906	MS24694S220	SCREW,MACHINE	16
				UOC:104	
26	PAOZZ	96906	MS24694S199	SCREW,MACHINE	8
				UOC:104	
27	PAOZZ	88900	11705-016-00	SCREW,CAP,SOCKET HE	8
				UOC:104	
28	PAOZZ	88044	AN960-616	WASHER,FLAT	8
				UOC:104	
29	PAOZZ	96906	MS27183-14	WASHER,FLAT	28
				UOC:104	
30	PAOZZ	96906	MS35338-46	WASHER,LOCK	28
				UOC:104	
31	PAOZZ	96906	MS51968-8	NUT,PLAIN,HEXAGON	28
				UOC:104	
32	PAOZZ	96906	MS24694S147	SCREW,MACHINE	48
				UOC:104	
33	PAOZZ	19207	12335468	BRACKET,ANGLE	2
				UOC:104	
34	PAOZZ	19207	12335487	SPACER,PLATE	2
				UOC:104	
35	PAFZZ	96906	MS124737	INSERT,SCREW THREAD	6
				UOC:104	

END OF FIGURE





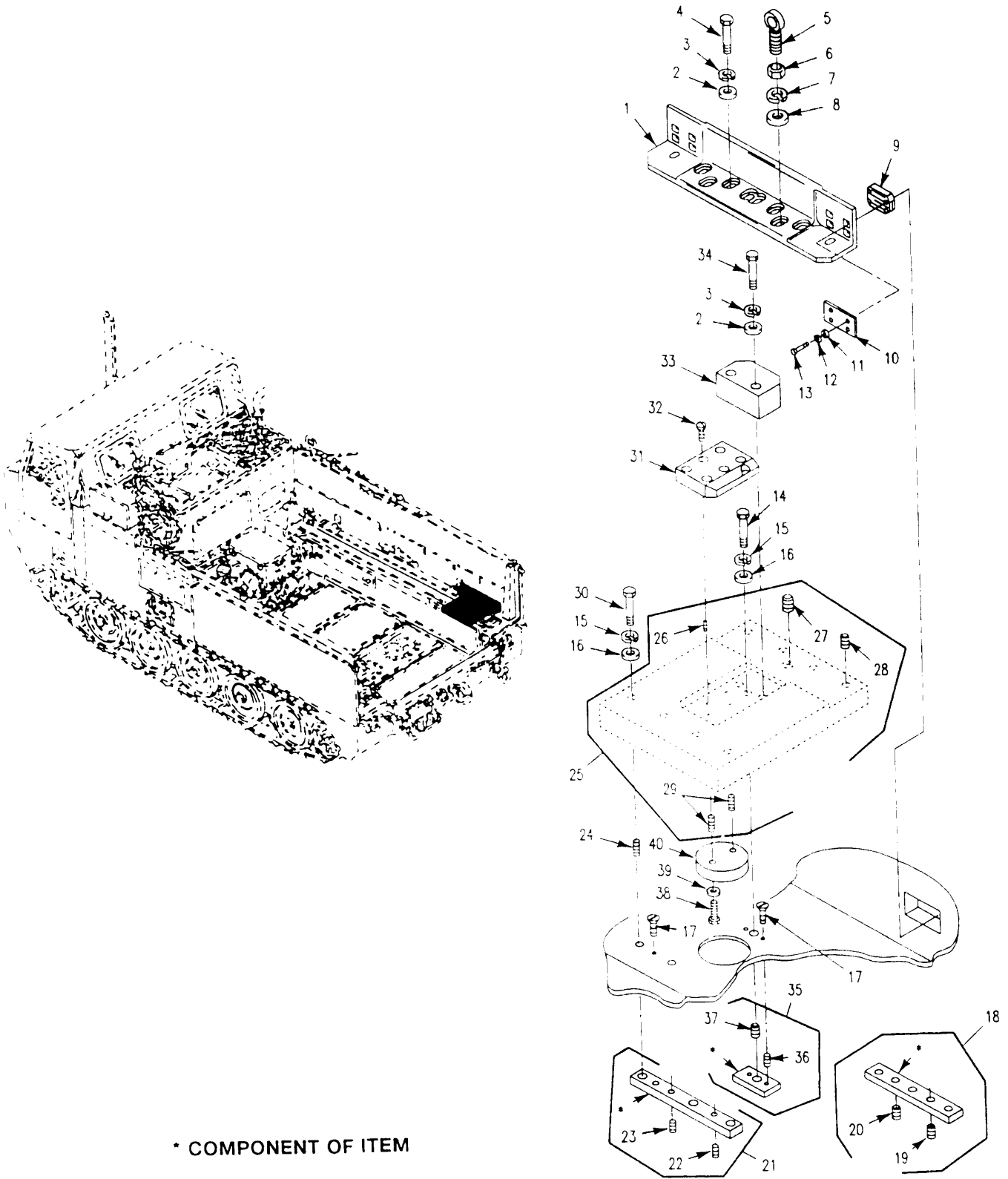

Figure 240. Shelter Support Plate, Skids and Guides-Curbside-Aft (M1015A1)

## SECTION II

TM9-2350-247-24P

(1) ITEM NO	(2) SMR CODE	(3) CAGEC	(4) PART NUMBER	(5) DESCRIPTION AND USABLE ON CODES(UOC)	(6) QTY
GROUP 2202 ACCESSORY ITEMS CONTINUED FIG. 240 SHELTER SUPPORT PLATE, SKIDS AND GUIDES0CURBSIDE-AFT (M1015A1)					
1	PAOZZ	19207	12335465	BRACKET, ANGLE UOC:104	2
2	PAOZZ	96906	MS27183-18	WASHER, FLAT UOC:104	12
3	PAOZZ	96906	MS35338-48	WASHER, LOCK UOC:104	12
4	PAOZZ	96906	MS90728-114	SCREW, CAP, HEXAGON H UOC:104	8
5	PAOZZ	19207	12335544	BOLT, EYE UOC:104	2
6	PAOZZ	96906	MS51967-29	NUT, PLAIN, HEXAGON UOC:104	2
7	PAOZZ	96906	MS35338-53	WASHER, LOCK UOC:104	2
8	PAOZZ	96906	MS27183-27	WASHER, FLAT UOC:104	2
9	PAOZZ	19207	12335472	SPACER, PLATE UOC:104	4
10	PAOZZ	19207	12335471	SPACER, PLATE UOC:104	4
11	PAOZZ	96906	MS27183-12	WASHER, FLAT UOC:104	REF
12	PAOZZ	96906	MS35338-45	WASHER, LOCK UOC:104	16
13	PAOZZ	96906	MS90728-41	BOLT, MACHINE UOC:104	16
14	PAOZZ	96906	MS90725-68	SCREW, CAP, HEXAGON H UOC:104	4
15	PAOZZ	96906	MS35338-46	WASHER, LOCK UOC:104	10
16	PAOZZ	96906	MS27183-14	WASHER, FLAT UOC:104	10
17	PAOZZ	96906	MS24693-C296	SCREW, MACHINE UOC:104	8
18	PAOZZ	19207	12335473-1	NUT, STRIP UOC:104	2
19	PAOZZ	96906	MS124736	INSERT, SCREW THREAD UOC:104	2
20	PAOZZ	96906	MS122123	INSERT, SCREW THREAD UOC:104	3
21	PAOZZ	19207	12335473	NUT STRIP UOC:104	2
22	PAOZZ	96906	MS124736	INSERT, SCREW THREAD UOC:104	2
23	PAOZZ	96906	MS122123	INSERT, SCREW THREAD UOC:104	4

## SECTION II

TM9-2350-247-24P

(1) ITEM NO	(2) SMR CODE	(3) CAGEC	(4) PART NUMBER	(5) DESCRIPTION AND USABLE ON CODES(UOC)	(6) QTY
24	PAOZZ	96906	MS51831-104	INSERT,SCREW THREAD UOC:104	2
25	PAOFF	19207	12335464	PLATE,SUPPORT UOC:104	6
26	PAFZZ	96906	MS124737	INSERT,SCREW THREAD UOC:104	6
27	PAFZZ	96906	MS122130	INSERT,SCREW THREAD UOC:104	1
28	PAFZZ	96906	MS122165	INSERT,SCREW THREAD UOC:104	6
29	PAFZZ	96906	MS122123	INSERT,SCREW THREAD UOC:104	2
30	PAOZZ	80204	B1821BH038C300N	SCREW,CAP,HEXAGON H UOC:104	2
31	PAOZZ	19207	12335467	PAD,CUSHIONING UOC:104	2
32	PAOZZ	96906	MS24694S147	SCREW,MACHINE UOC:104	12
33	PAOZZ	19207	12335485	GUIDE,SKID UOC:104	2
34	PAOZZ	80204	B1821BH050C275N	SCREW,CAP,HEXAGON H UOC:104	4
35	PAOFF	19207	12335475	NUT STRIP UOC:104	2
36	PAFZZ	96906	MS124736	INSERT,SCREW THREAD UOC:104	2
37	PAFZZ	96906	MS122123	INSERT,SCREW THREAD UOC:104	1
38	PAOZZ	88900	11705-016-00	SCREW,CAP,SOCKET HE UOC:104	4
39	PAOZZ	88044	AN960-616	WASHER,FLAT UOC:104	4
40	PAOZZ	19207	12335470	SPACER,PLATE UOC:104	2

END OF FIGURE



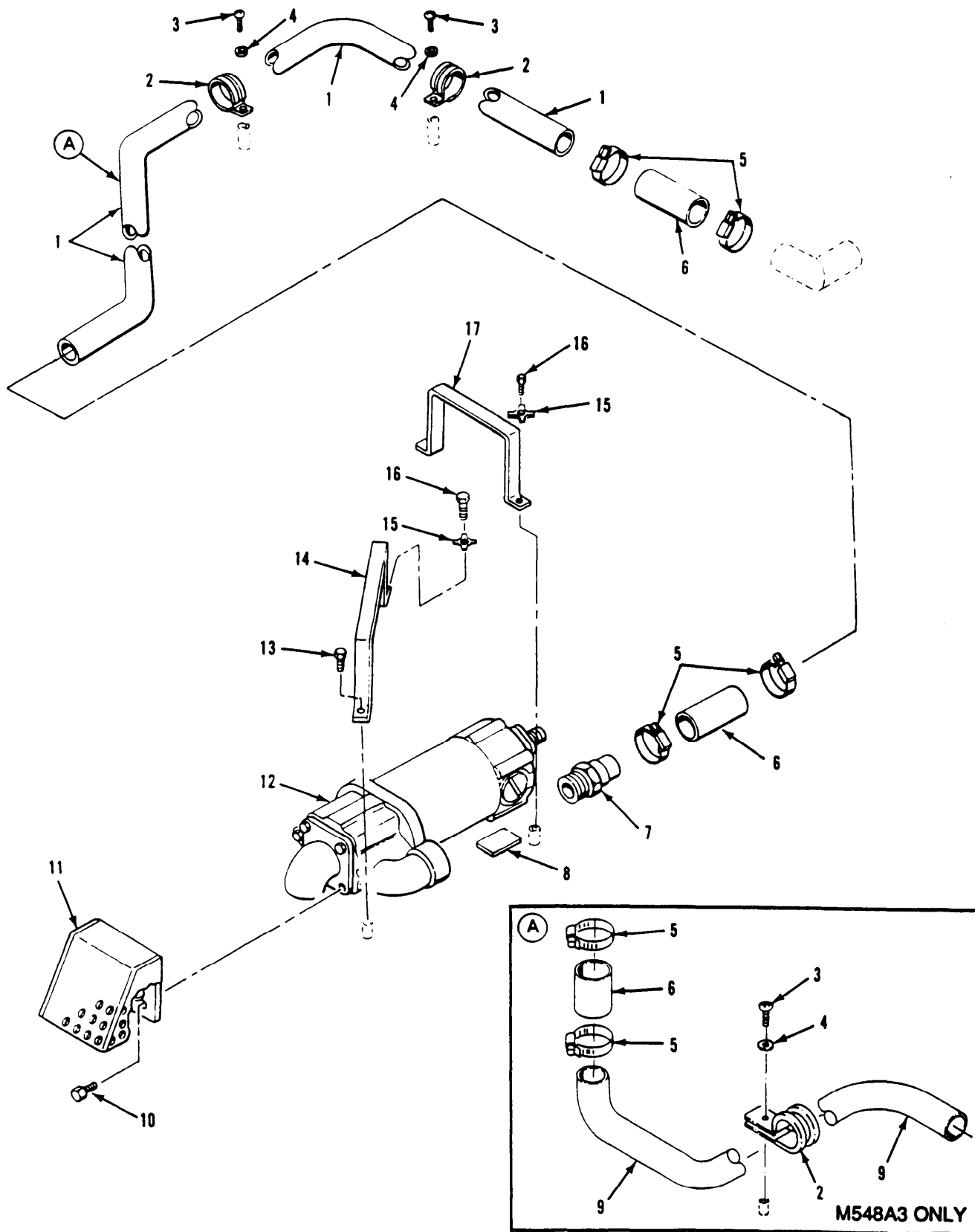

Figure 241. Forward Bilge Pump and Tubes

## SECTION II

TM9-2350-247-24P

(1) ITEM NO	(2) SMR CODE	(3) CAGEC	(4) PART NUMBER	(5) DESCRIPTION AND USABLE ON CODES(UOC)	(6) QTY
GROUP 2205 BILGE PUMPS FIG. 241 FORWARD BILGE PUMP AND TUBES					
1	PAOZZ	19207	10949714	TUBE,BENT,METALLIC UOC:104	1
1	PAOZZ	19207	12349507-12	TUBE,BENT,METALLIC UOC:AP4	1
2	PAOZZ	96906	MS21919WDG24	CLAMP,LOOP UOC:V96,104	2
2	PAOZZ	96906	MS21322-48	CLAMP,LOOP UOC:AP4	3
3	PAOZZ	96906	MS35206-264	SCREW,MACHINE UOC:V96,104	2
3	PAOZZ	96906	MS35206-264	SCREW,MACHINE UOC:AP4	3
4	PAOZZ	96906	MS35333-39	WASHER,LOCK UOC:V96,104	2
4	PAOZZ	96906	MS35333-39	WASHER,LOCK UOC:AP4	3
5	PAOZZ	96906	MS35842-12	CLAMP,HOSE UOC:V96,104	4
5	PAOZZ	96906	MS35842-12	CLAMP,HOSE UOC:AP4	6
6	MOOZZ	96906	MS521303B212R	HOSE,NONMETALLIC MAKE FROM HOSE,P/ N MS521303B212R UOC:V96,104	3
6	MOOZZ	19207	8763474	HOSE,NONMETALLIC MAKE FROM HOSE, P/ N MS521303B212R UOC:AP4	3
7	PAOZZ	19207	8763473	ADAPTER,STRAIGHT,PI	1
8	PAOZZ	19207	8763469	CUSHION,BILGE PUMP UOC:V96,104	1
8	PAOZZ	19207	8763469	CUSHION,BILGE PUMP UOC:AP4	2
9	PAOZZ	19207	12313555	TUBE,BENT,METALLIC UOC:AP4	1
10	PAOZZ	80204	B1821BH025C088N	SCREW,CAP,HEXAGON H	2
11	PAOZZ	19207	10949779	STRAINER ELEMENT,SE	1
12	PAOZZ	19207	8763300	PUMP,ROTARY	1
13	PAOZZ	96906	MS90725-6	SCREW,CAP,HEXAGON H	1
14	PAOZZ	19207	10949712	STRAP,RETAINING	1
15	PAOZZ	19207	8704692	WASHER,KEY	3
16	PAOZZ	96906	MS90725-5	SCREW,CAP,HEXAGON H	3
17	PAOZZ	19207	10886707	STRAP,RETAINING	1

END OF FIGURE

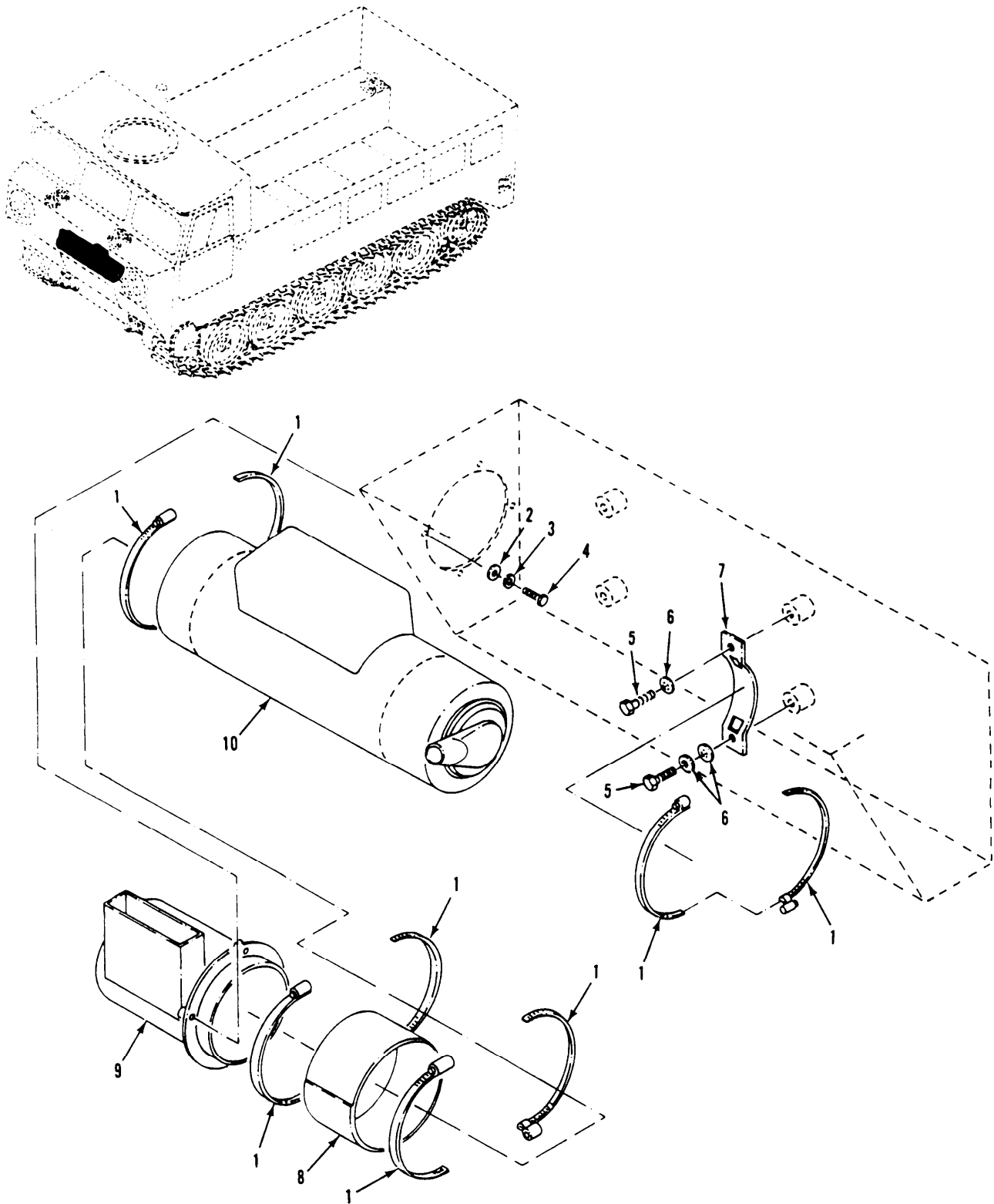

Figure 242. Vehicle Compartment Heater and Covers  
(M564&43)

## SECTION II

TM9-2350-247-24P

(1) ITEM NO	(2) SMR CODE	(3) CAGEC	(4) PART NUMBER	(5) DESCRIPTION AND USABLE ON CODES(UOC)	(6) QTY
GROUP 2207 WINTERIZATION EQUIPMENT FIG. 242 VEHICLE COMPARTMENT HEATER AND COVERS (M548A3)					
1	PAOZZ	96906	MS35842-15	CLAMP,HOSE UOC:AP4	8
2	PAOZZ	96906	MS27183-10	WASHER,FLAT UOC:AP4	4
3	PAOZZ	96906	MS35338-44	WASHER,LOCK UOC:AP4	4
4	PAOZZ	80204	B1821BH025C100N	SCREW,CAP,HEXAGON H UOC:AP4	4
5	PAOZZ	80204	B1821BH038C100N	SCREW,CAP,HEXAGON H UOC:AP4	4
6	PAOZZ	96906	MS35333-42	WASHER,LOCK UOC:AP4	5
7	PAOZZ	19207	10950090	STRAP,RETAINING UOC:AP4	2
8	PAOZZ	19207	12313562	SLEEVE,COMPARTMENT UOC:AP4	1
9	PAOZZ	19207	12313510	PLENUM,HEATER UOC:AP4	1
10	PAOFD	46522	D55350-G1	HEATER,VEHICULAR,CO REFER TO TM9- 2540-205-248P FOR COMPONENT PARTS UOC:AP4	1
10	PAOFD	78385	10560M24B1	HEATER,VEHICULAR,CO REFER TO TM9- 2540-205-248P FOR COMPONENT PARTS UOC:AP4	1
END OF FIGURE					



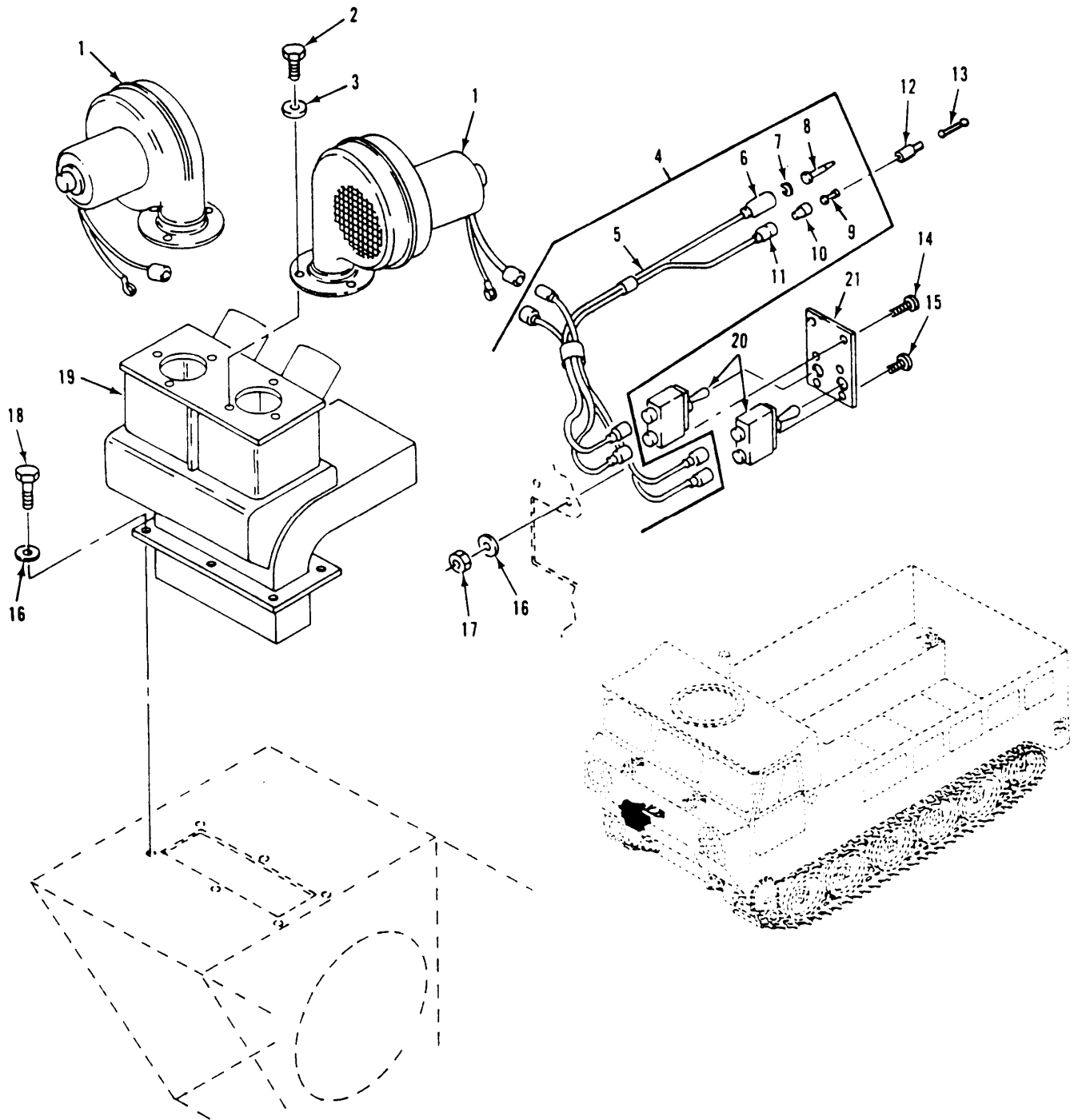

Figure 243. Vehicle Compartment Heater Components (M648A3)

## SECTION II

TM9-2350-247-24P

(1) ITEM NO	(2) SMR CODE	(3) CAGEC	(4) PART NUMBER	(5) DESCRIPTION AND USABLE ON CODES(UOC)	(6) QTY
GROUP 2207 WINTERIZATION EQUIPMENT CONTINUED FIG. 243 VEHICLE COMPARTMET HEATER COMPONENTS (M548A3)					
1	PAOZZ	19207	10932594	FAN,CENTRIFUGAL UOC:AP4	2
2	PAOZZ	96906	MS35206-265	SCREW,MACHINE UOC:AO4	6
3	PAOZZ	96906	MS35338-43	WASHER,LOCK UOC:AP4	6
4	PAOOO	19207	11678082	WIRING HARNESS,BRAN UOC:AP4	1
5	PAOZZ	81349	M13486-1-5	WIRE,ELECTRICAL UOC:AP4	1
6	PAOZZ	19207	8338566	SHELL,ELECTRICAL CO UOC:AP4	1
7	PAOZZ	19207	8338567	WASHER,SLOTTED UOC:AP4	1
8	PAOZZ	96906	MS27148-2	CONTACT,ELECTRICAL UOC:AP4	1
9	PAOZZ	19207	8338564	TERMINAL ASSEMBLY UOC:AP4	7
10	PAOZZ	19207	8338562	INSULATOR,BUSHING UOC:AP4	7
11	PAOZZ	19207	8338561	SHELL,ELECTRICAL CO UOC:AP4	7
12	PAOZZ	19207	8338566	SHELL,ELECTRICAL CO UOC:AP4	1
13	PAOZZ	19207	7982907	DUMMY CONNECTOR,PLU UOC:AP4	1
14	PAOZZ	96906	MS35207-283	SCREW,MACHINE UOC:AP4	2
15	PAOZZ	96906	MS35206-245	SCREW,MACHINE UOC;AP4	4
16	PAOZZ	96906	MS27183-10	WASHER,FLAT UOC:AP4	8
17	PAOZZ	96906	MS21044N4	NUT,SELF-LOCKING,HE UOC:AP4	2
18	PAOZZ	80204	B1821BH025C063N	SCREW,CAP,HEXAGON H UOC:AP4	6
19	PAOZZ	19207	12313528	DUCT,COMPARTMENT HE UOC:AP4	1
20	PAOZZ	96906	MS39061-1	SWITCH,TOGGLE UOC:AP4	2
21	PAOZZ	19207	11678066-1	PLATE,IDENTIFICATIO UOC:AP4	1

END OF FIGURE

SECTION II

TM 9-2350-247-24P

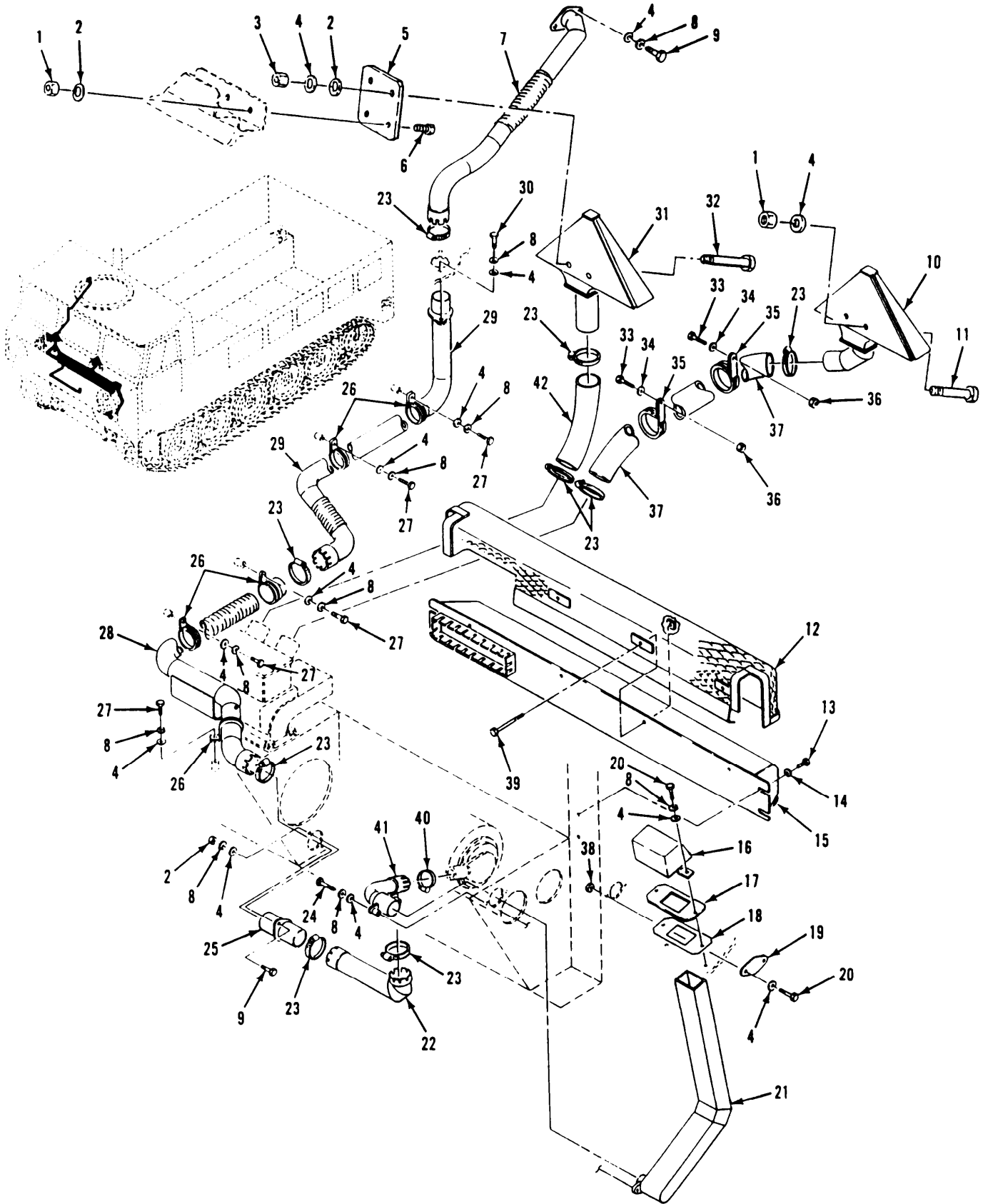

Figure 244. Vehicle Compartment Heater Ducts and Hoses (M548A3)

## SECTION II

TM9-2350-247-24P

(1) ITEM NO	(2) SMR CODE	(3) CAGEC	(4) PART NUMBER	(5) DESCRIPTION AND USABLE ON CODES(UOC)	(6) QTY
GROUP 2207 WINTERIZATION EQUIPMENT CONTINUED FIG. 244 VEHICLE COMPARTMENT HEATER DUCTS AND HOSES (M548A3)					
1	PAOZZ	00613	J1420	NUT, SLEEVE UOC:AP4	4
2	PAOZZ	96906	MS35333-40	WASHER, LOCK UOC:AP4	4
3	PAOZZ	96906	MS51967-2	NUT, PLAIN, HEXAGON UOC:AP4	4
4	PAOZZ	96906	MS27183-10	WASHER, FLAT UOC:AP4	17
5	PAOZZ	19207	12349534	SPACER, PLATE UOC:AP4	1
6	PAOZZ	80204	B1821BH025C125N	SCREW, CAP, HEXAGON H UOC:AP4	2
7	PAOZZ	19207	12313566	HOSE ASSEMBLY, METAL UOC:AP4	1
8	PAOZZ	96906	MS35338-44	WASHER, LOCK UOC:AP4	15
9	PAOZZ	80204	B1821BH025C063N	SCREW, CAP, HEXAGON H UOC:AP4	4
10	PAOZZ	192107	11613178	DEFROSTER, WINDSHIE UOC:AP4	1
11	PAOZZ	80204	B1821BH025C350N	SCREW, CAP, HEXAGON H UOC:AP4	2
12	PAOZZ	19207	12313535	GUARD, HEATER DUCT UOC:AP4	1
13	PAOZZ	80204	B1821BH025C138N	SCREW, CAP, HEXAGON H UOC:AP4	4
14	PAOZZ	88044	AN970-4	WASHER, FLAT UOC:AP4	4
15	PAOZZ	19207	12313536	VENTILATOR, AIR CIRC UOC:AP4	1
16	PAOZZ	19207	12313594	COVER, ACCESS UOC:AP4	1
17	PAOZZ	19207	12313592	FLANGE, INLET, HEATER UOC:AP4	1
18	PAOZZ	19207	12313593	GASKET UOC:AP4	1
19	PAOZZ	19207	12313601	COVER, ACCESS UOC:AP4	1
20	PAOZZ	80204	B1821BH025C100N	SCREW, CAP, HEXAGON H UOC:AP4	4
21	PAOZZ	19207	12313588	TUBE ASSEMBLY, METAL UOC:AP4	1
22	PAOZZ	2Y612	12313507	PIPE, EXHAUST UOC:AP4	1
23	PAOZZ	96906	MS35842-13	CLAMP, HOSE UOC:AP4	8

## SECTION II

TM9-2350-247-24P

(1) ITEM NO	(2) SMR CODE	(3) CAGEC	(4) PART NUMBER	(5) DESCRIPTION AND USABLE ON CODES(UOC)	(6) QTY
24	PAOZZ	80204	B1821BH025C175N	SCREW,CAP,HEXAGON H UOC:AP4	2
25	PAOZZ	2Y612	12313508	PIPE,EXHAUST UOC:AP4	1
26	PAOZZ	96906	MS9025-28	CLAMP,LOOP UOC:AP4	5
27	PAOZZ	80204	B1821BH025C075N	SCREW,CAP,HEXAGON H UOC:AP4	5
28	PAOZZ	19207	12313570	HOSE ASSEMBLY,METAL UOC:AP4	1
29	PAOZZ	19207	12313564	PIPE,EXHAUST UOC:AP4	1
30	PAOZZ	80204	B1821BH025C088N	SCREW,CAP,HEXAGON H UOC:AP4	2
31	PAOZZ	19207	11613179	HEATER,VEHICULAR,CO UOC:AP4	1
32	PAOZZ	80204	B1821BH025C300N	SCREW,CAP,HEXAGON H UOC:AP4	2
33	PAOZZ	96906	MS35207-267	SCREW,MACHINE UOC:AP4	2
34	PAOZZ	96906	MS27183-9	WASHER,FLAT UOC:AP4	2
35	PAOZZ	96906	MS21919WDG34	CLAMP,LOOP UOC:AP4	2
36	PAOZZ	96906	MS21044N3	NUT,SELF-LOCKING,HE UOC:AP4	2
37	MOOZZ	19207	12313865-2	HOSE,AIR DUCT MAKE FROM HOSE, P/N 10886500-2 UOC:AP4	1
38	PAOZZ	96906	MS51922-1	NUT,SELF-LOCKING,HE UOC:AP4	2
39	PAOZZ	80204	B1821BH025C375N	SCREW,CAP,HEXAGON H UOC:AP4	4
40	PAOZZ	96906	MS35842-12	CLAMP,HOSE UOC:AP4	1
41	PAOZZ	19207	12313580	CONNECTOR,EXHAUST P UOC:AP4	1
42	MOOZZ	19207	12313865-1	HOSE MAKE FROM HOSE, P/N 10886500-2 UOC:AP4	1

END OF FIGURE



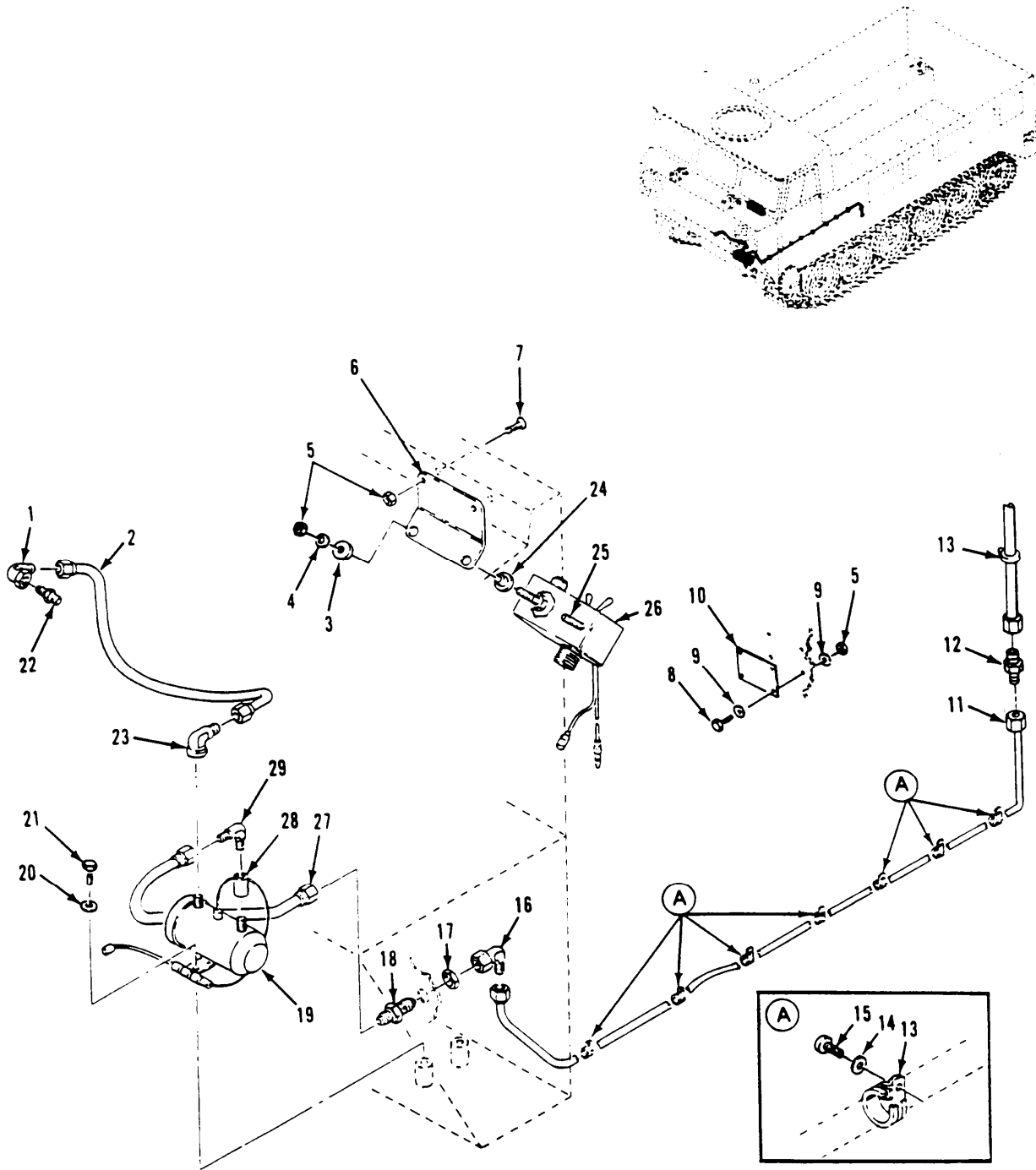

Figure 245. Vehicle Compartment Heater Fuel Lines Attaching Parts  
(M548A3)

## SECTION II

TM9-2350-247-24P

(1) ITEM NO	(2) SMR CODE	(3) CAGEC	(4) PART NUMBER	(5) DESCRIPTION AND USABLE ON CODES(UOC)	(6) QTY
GROUP 2207 WINTERIZATION EQUIPMENT CONTINUED FIG. 245 VEHICLE COMPARTMENT HEATER FUEL LINES ATTACHING PARTS (M548A3)					
1	PAOZZ	96906	MS51506A4-4	ELBOW,PIPE TO TUBE UOC:AP4	1
2	PAOZZ	96906	MS52103A040180R	HOSE ASSEMBLY, NONME UOC:AP4	1
3	PAOZZ	19207	10915186	MOUNT, RESILIENT UOC:AP4	2
4	PAOZZ	96906	MS27183-11	WASHER, FLAT UOC:AP4	2
5	PAOZZ	96906	MS51922-1	NUT, SELF-LOCKING, HE UOC:AP4	8
6	PAOZZ	19207	12313958	BRACKET, ANGLE UOC:AP4	1
7	PAOZZ	96906	MS35190-291	SCREW, MACHINE UOC:AP4	2
8	PAOZZ	80204	B1821BH025C100N	SCREW, CAP, HEXAGON UOC:AP4	4
9	PAOZZ	96906	MS27183-10	WASHER, FLAT UOC:AP4	8
10	PAOZZ	19207	12313609	COVER, ACCESS UOC:AP4	1
11	PAOZZ	96906	MS52103A061200R	HOSE ASSEMBLY, NONME UOC:AP4	1
12	PAOZZ	96906	MS51519A6	NIPPLE, TUBE UOC:AP4	1
13	PAOZZ	96906	MS21919WCJ10	CLAMP, LOOP UOC:AP4	8
14	PAOZZ	96906	MS35333-39	WASHER, LOCK UOC:AP4	7
15	PAOZZ	96906	MS35206-264	SCREW, MACHINE UOC:AP4	7
16	PAOZZ	81343	6-6 070221CA	ELBOW, TUBE UOC:AP4	1
17	PAOZZ	96906	MS51860-55	LOCKNUT, TUBE FITTIN UOC:AP4	1
18	PAOZZ	96906	MS51520A6	ADAPTER, STRAIGHT, TU UOC:AP4	1
19	PAOOO	96906	MS51321-2	PUMP, FUEL, ELETRICA SEE FIG. 33, ITEM 32 UOC:AP4	1
20	PAOZZ	96906	MS45904-69	WASHER, LOCK UOC:AP4	2
21	PAOZZ	80204	B1821BH025F100N	SCREW, CAP, HEXAGON H UOC:AP4	2
22	PAOZZ	88044	AN816-4	ADAPTER, STRAIGHT, PI UOC:AP4	1
23	PAOZZ	96906	MS51521A4	ELBOW, TUBE	1



## SECTION II

TM9-2350-247-24P

(1) ITEM NO	(2) SMR CODE	(3) CAGEC	(4) PART NUMBER	(5) DESCRIPTION AND USABLE ON CODES(UOC)	(6) QTY
24	PAOZZ	19207	10915185	UOC:AP4 MOUNT,RESILIENT	2
25	PAOZZ	80204	B1821BH025C125N	UOC:AP4 SCREW,CAP,HEXAGON H	2
26	PAOOO	19207	11669705	UOC:AP4 CONTROL BOX,ELECTRI SEE FIG. 265	1
27	PAOZZ	96906	MS52103A060134R	UOC:AP4 HOSE ASSEMBLY,NONME	1
28	PAOZZ	96906	MS39233-2	UOC:AP4 COUPLING,PIPE	1
29	PAOZZ	96906	MS51504A6	UOC:AP4 ELBOW,PIPE TO TUBE	1

END OF FIGURE



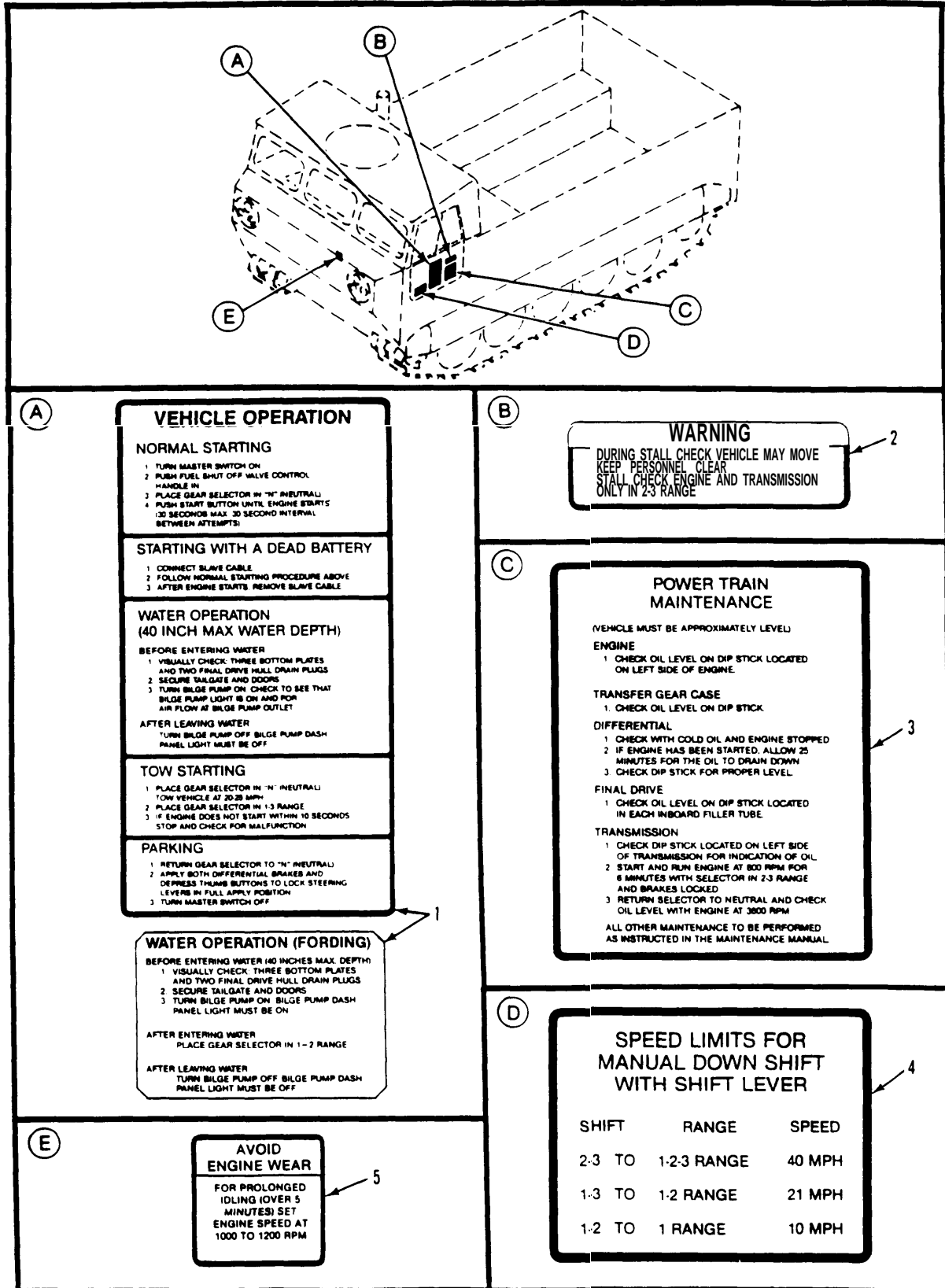

Figure 246. Data Plates and Markers (M548A1, M1015A1)

## SECTION II

TM9-2350-247-24P

(1) ITEM NO	(2) SMR CODE	(3) CAGEC	(4) PART NUMBER	(5) DESCRIPTION AND USABLE ON CODES(UOC)	(6) QTY
				GROUP 2210 DATA PLATES AND INSTRUCTION HOLDERS FIG. 246 DATA PLATES AND MARKERS (M548A1,M1015A1)	
1	PAOZZ	19207	12313210	MARKER, IDENTIFICATI UOC:V96,104	1
2	PAOZZ	19207	12313185	MARKER, IDENTIFICATI UOC:V96,104	1
3	PAOZZ	19207	12313142	MARKER, IDENTIFICATI UOC:V96,104	1
4	PAOZZ	19207	12313178	MARKER, IDENTIFICATI UOC:V96,104	1
5	PAOZZ	19207	12322836	PLATE, INSTRUCTION UOC:V96,104	1

END OF FIGURE

**CARRIER, CARGO, FULL TRACKED M548A1**

U.S.A DARCOM SER NO. \_\_\_\_\_

MFD BY \_\_\_\_\_

MFG SERIAL NO \_\_\_\_\_ NSN \_\_\_\_\_

CAPACITY  MEN MAX TOWED LOAD  14500LB

OPERATORS MANUAL TM \_\_\_\_\_ LUBE ORDER LO \_\_\_\_\_

MAINTENANCE MANUAL TM \_\_\_\_\_

ENGINE GOVERNED SPEED 2600 RPM  
MAXIMUM VEHICLE SPEED

FIRST  10 MPH SECOND  20 MPH THIRD  40 MPH

FUEL VV-F-800  
MIL-F-46162 CITE

GRADE DF-A (ARCTIC)  
GRADE DF-1 (WINTER)  
GRADE DF-2 (REGULAR)  
GRADE I 0°F (-18°C) TO -45°F (-54°C)  
GRADE II 0°F (-18°C) AND ABOVE

**VEHICLE** CARRIER, CARGO, FULL TRACKED, UNARMORED, M548A1

SHIPPING CUBIC  1,110 CU FT

GROSS WEIGHT  28,290 LB

SHIPPING WT  14,860 LB AIRBORNE WT  13,413 LB

104.7 IN REDUCIBLE TO 77.0 IN

230.2 IN REDUCIBLE TO 222.6 IN

81.1 IN AIRBORNE

28.3 IN AIRBORNE

108 IN REDUCIBLE TO 100 IN

0.5 IN AIRBORNE

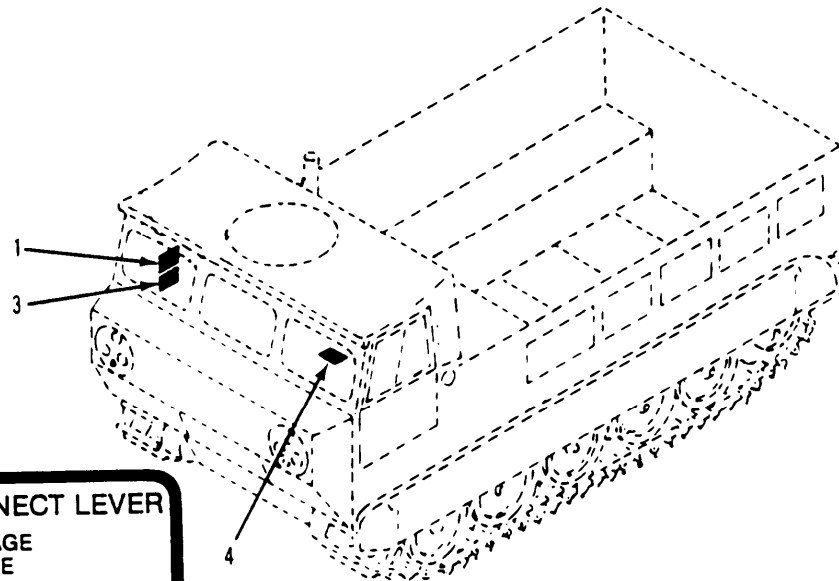

**ENGINE DISCONNECT LEVER**

PUSH IN TO DISENGAGE  
PULL OUT TO ENGAGE

1. IF DIFFICULT TO ENGAGE, JOG STARTER (SHUT DOWN HANDLE OUT)
2. ATTEMPT TO ENGAGE

**CAUTION**

DAMAGE CAN OCCUR TO THE TRANSFER GEAR CASE. DO NOT MOVE LEVER WHILE ENGINE IS RUNNING.

Figure 247. Data Plates (M5488A1, M1015A1)

## SECTION II

TM9-2350-247-24P

(1) ITEM NO	(2) SMR CODE	(3) CAGEC	(4) PART NUMBER	(5) DESCRIPTION AND USABLE ON CODES(UOC)	(6) QTY
				GROUP 2210 DATA PLATES AND INSTRUCTION HOLDERS CONTINUED FIG. 247 DATA PLATES (M548A1,M1015A1)	
1	PAOZZ	19207	12269402	PLATE, IDENTIFICATIO UOC:V96,104	1
2	PAOZZ	53551	RV250-4-2	RIVET, BLIND UOC:V96,104	4
3	PAOZZ	19207	12313138	MARKER, IDENTIFICATI UOC:V96,104	1
4	PAOZZ	19207	12313141	MARKER, IDENTIFICATI UOC:V96,104	1

END OF FIGURE

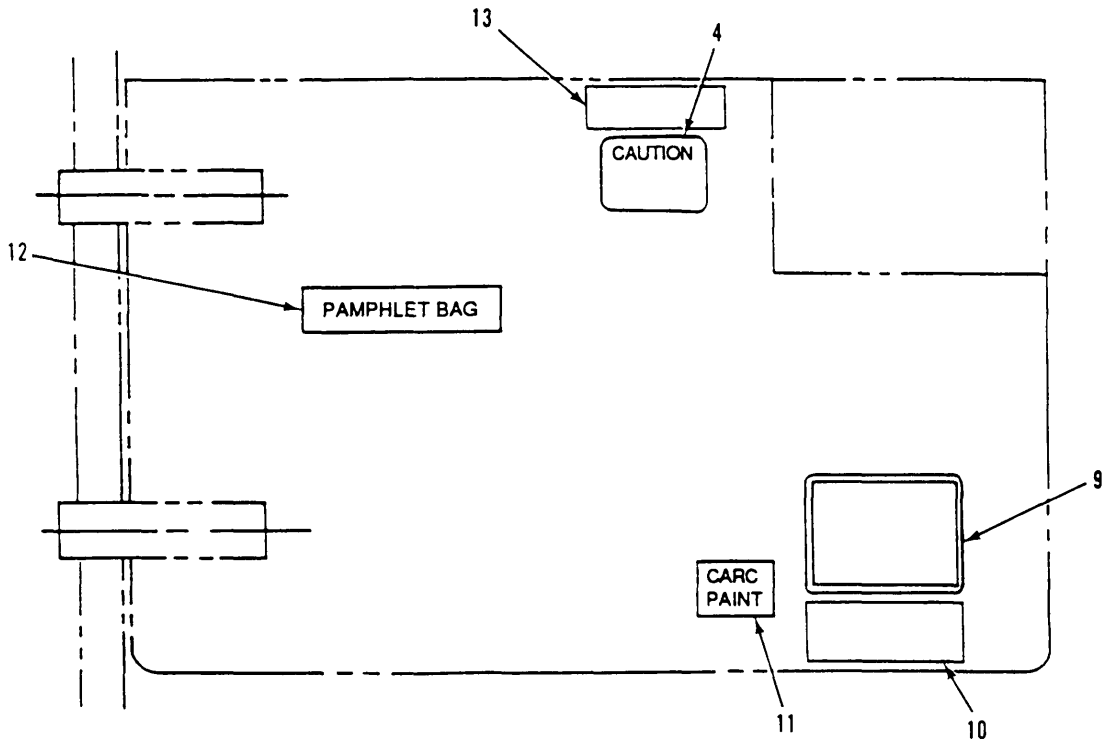
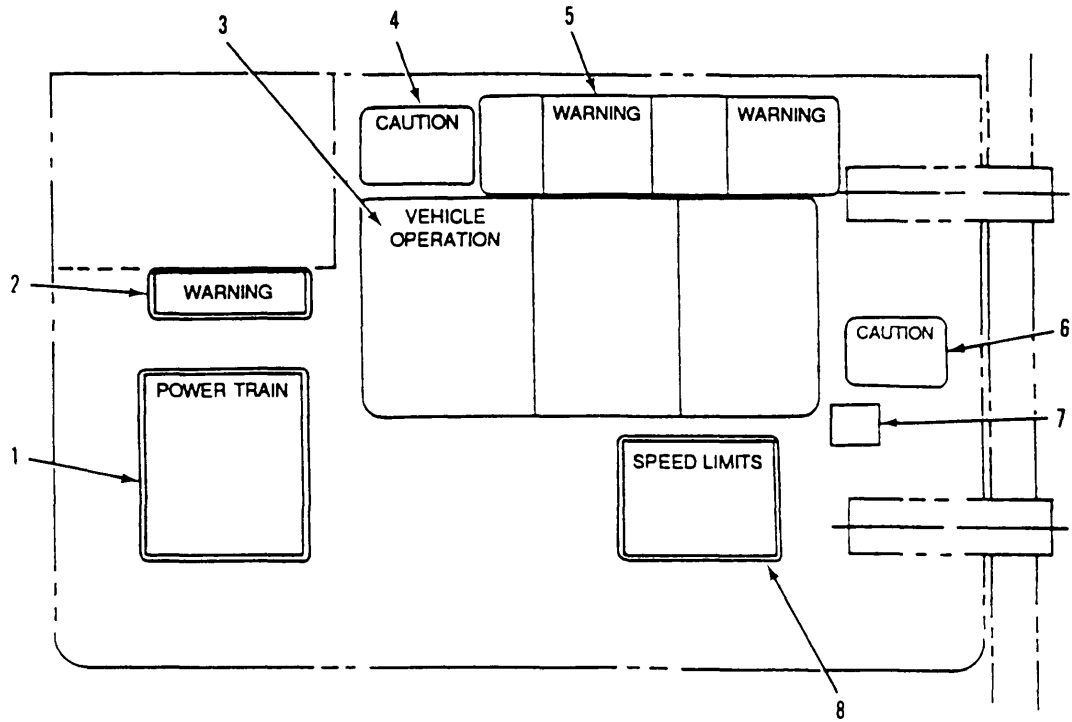

Figure 248. Stowage Markers (M548A3)

## SECTION II

TM9-2350-247-24P

(1) ITEM NO	(2) SMR CODE	(3) CAGEC	(4) PART NUMBER	(5) DESCRIPTION AND USABLE ON CODES(UOC)	(6) QTY
GROUP 2210 DATA PLATES AND INSTRUCTION HOLDERS CONTINUED FIG. 248 STOWAGE MARKERS (M548A3)					
1	PAOZZ	19207	12358525	MARKER, IDENTIFICATI UOC:AP4	1
2	PAOZZ	19207	12313941	PLATE, INSTRUCTION UOC:AP4	1
3	PAOZZ	19207	12313940	PLATE, INSTRUCTION UOC:AP4	1
4	PAOZZ	19207	12381803	MARKER, IDENTIFICATI UOC:AP4	2
5	PAOZZ	19207	12349512	PLATE, INSTRUCTION UOC:AP4	1
6	PAOZZ	19207	12253112	DECAL UOC:AP4	1
7	PAOZZ	19207	12322836	PLATE, INSTRUCTION UOC:AP4	1
8	PAOZZ	19207	12313936	PLATE, INSTRUCTION UOC:AP4	1
9	PAOZZ	19207	12382430	PLATE, IDENTIFICATI UOC:AP4	1
10	PAOZZ	19207	12382431	MARKER, IDENTIFICAT UOC:AP4	1
11	PAOZZ	19207	12354678-2	MARKER, IDENTIFICATI UOC:AP4	1
12	PAOZZ	19207	8763252	DECAL UOC:AP4	1
13	PAOZZ	19207	11616735	DECAL UOC:AP4	1

END OF FIGURE



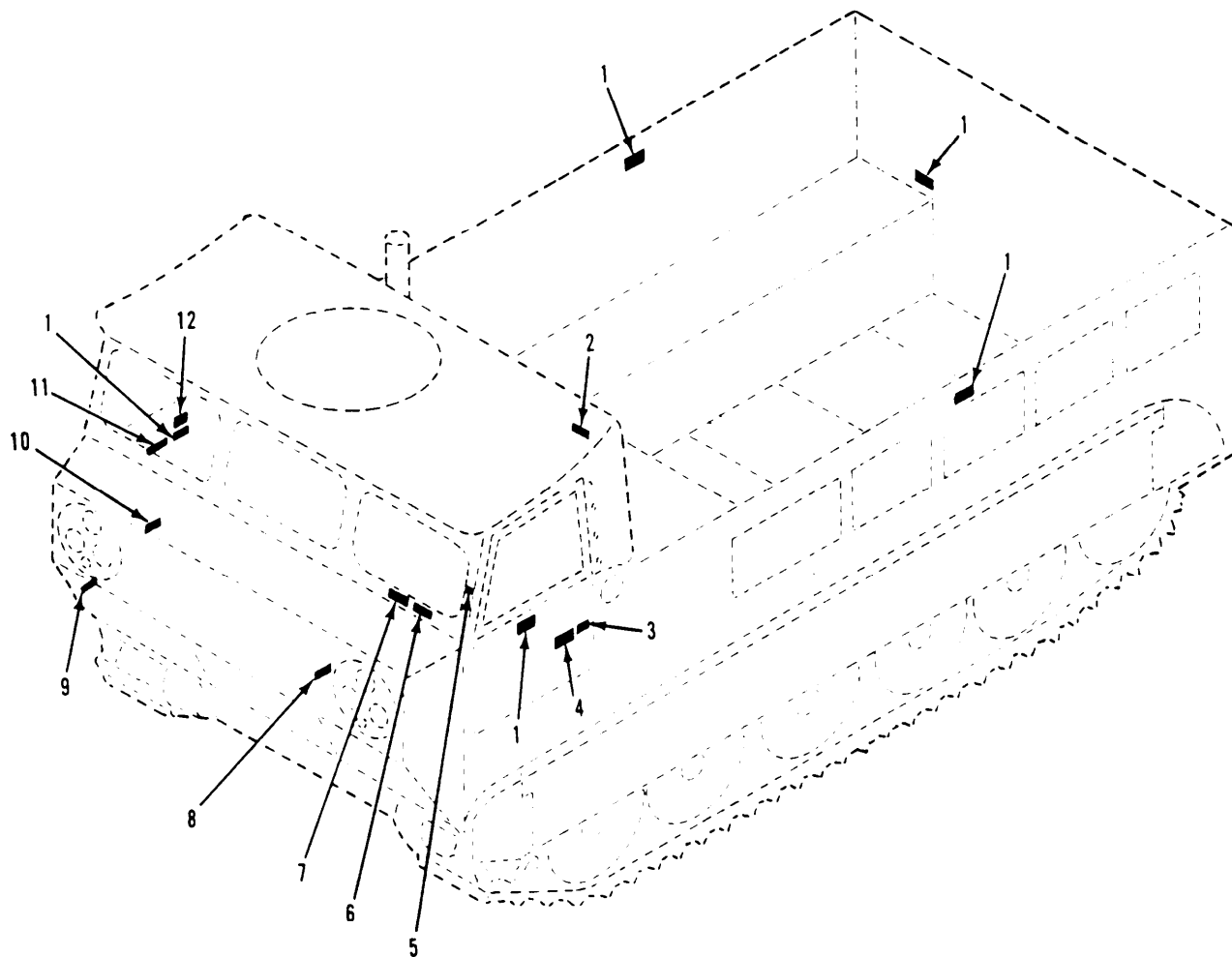

Figure 249. Decals  
(M548A1, M1015A1)

## SECTION II

TM9-2350-247-24P

(1) ITEM NO	(2) SMR CODE	(3) CAGEC	(4) PART NUMBER	(5) DESCRIPTION AND USABLE ON CODES(UOC)	(6) QTY
GROUP 2210 DATA PLATES AND INSTRUCTION HOLDERS CONTINUED FIG. 249 DECALS (M548A1,M1015A1)					
1	PAOZZ	19207	12381803	MARKER, IDENTIFICATI UOC:V96,104	5
2	PAOZZ	19207	10866044	DECAL UOC:V96,104	1
3	PAOZZ	19207	12253112	DECAL UOC:V96,104	1
4	PAOZZ	19207	12253374	PLATE, INSTRUCTION UOC:V96,104	1
5	PAOZZ	19207	12349597	MARKER, IDENTIFICATI UOC:V96,104	1
6	PAOZZ	19207	12313074	MARKER, IDENTIFICATI UOC:V96,104	1
7	PAOZZ	19207	10943076	DECAL UOC:V96,104	1
8	PAOZZ	19207	5294478	DECAL UOC:V96,104	1
9	PAOZZ	19207	8376702	DECAL UOC:V96,104	1
10	PAOZZ	19204	5294468	MARKER, IDENTIFICATI UOC:V96,104	1
11	PAOZZ	19207	8763252	DECAL UOC:V96,104	1
12	PAOZZ	19207	11616735	DECAL UOC:V96,104	1

END OF FIGURE

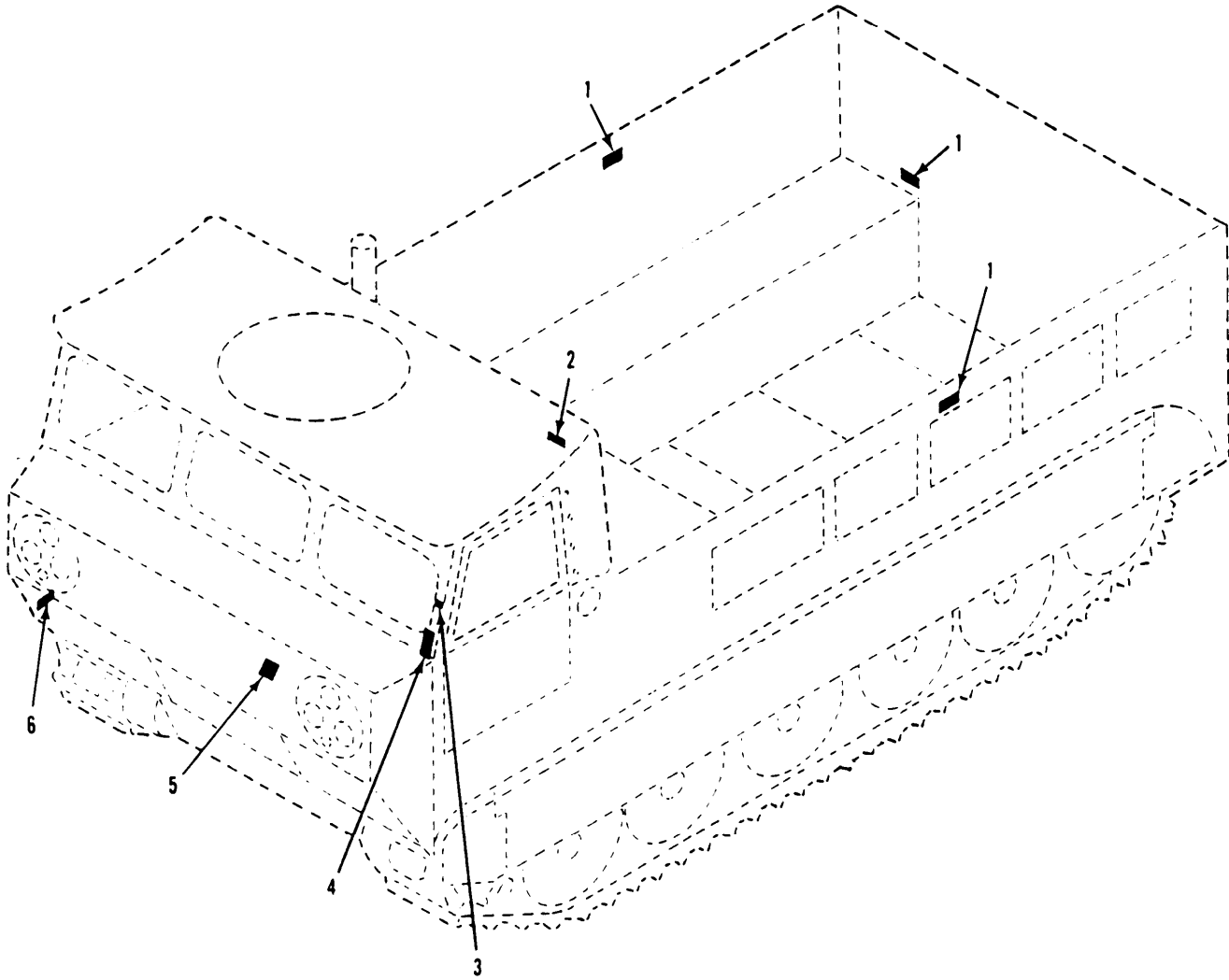

Figure 250. Decals  
(M548A3)

## SECTION II

TM9-2350-247-24P

(1) ITEM NO	(2) SMR CODE	(3) CAGEC	(4) PART NUMBER	(5) DESCRIPTION AND USABLE ON CODES(UOC)	(6) QTY
				GROUP 2210 DATA PLATES AND INSTRUCTION HOLDERS CONTINUED FIG. 250 DECALS (M548A3)	
1	PAOZZ	19207	12381803	MARKER, IDENTIFICATI UOC:AP4	3
2	PAOZZ	19207	10866044	DECAL SPARE BARREL UOC:AP4	1
3	PAOZZ	19207	12349597	MARKER, IDENTIFICATI UOC:AP4	1
4	PAOZZ	19207	12349511	PLATE, INSTRUCTION UOC:AP4	1
5	PAOZZ	19207	5294478	DECAL FIRE EXTINGUISHER UOC:AP4	1
6	PAOZZ	19207	8376702	DECAL FIRST AID KIT UOC:AP4	1

END OF FIGURE

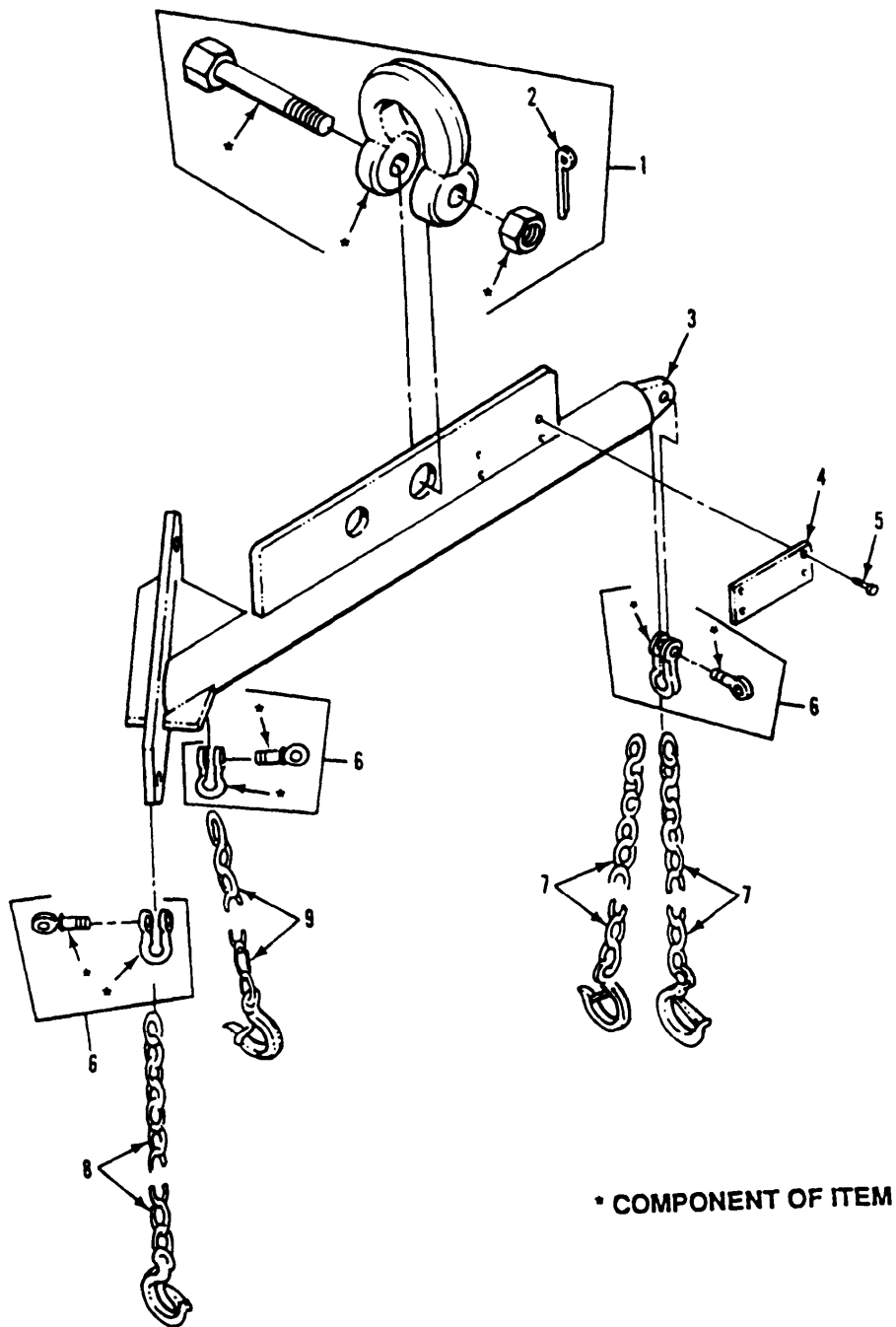

Figure 251. Sling, Beam Type  
(M548A3)

## SECTION II

TM9-2350-247-24P

(1) ITEM NO	(2) SMR CODE	(3) CAGEC	(4) PART NUMBER	(5) DESCRIPTION AND USABLE ON CODES(UOC)	(6) QTY
GROUP 26 TOOLS AND TEST EQUIPMENT					
GROUP 2604 SPECIAL TOOLS					
FIG. 251 SLING,BEAM TYPE (M548A3)					
1	PEOZZ	19207	12328579	SHACKLE UOC:AP4	1
2	PEOZZ	96906	MS24665-652	PIN,COTTER UOC:AP4	1
3	PFFFF	19207	12350357	BEAM,ASSEMBLY UOC:AP4	1
4	MDFZZ	19207	12350349	PLATE,IDENTIFICATIO MAKE FROM METAL SHEET P/N QQA250-2 UOC:AP4	1
5	PEFZZ	96906	MS21318-1	SCREW,DRIVE UOC:AP4	4
6	PEFZZ	57615	100812-2	SHACKLE UOC:AP4	3
7	PEFZZ	19207	12350350-6	CHAIN ASSEMBLY,SING UOC:AP4	2
8	PEFZZ	19207	12350350-1	CHAIN ASSEMBLY,SING UOC:AP4	1
9	PEFZZ	19207	12350350-2	CHAIN ASSEMBLY,SING UOC:AP4	1
END OF FIGURE					

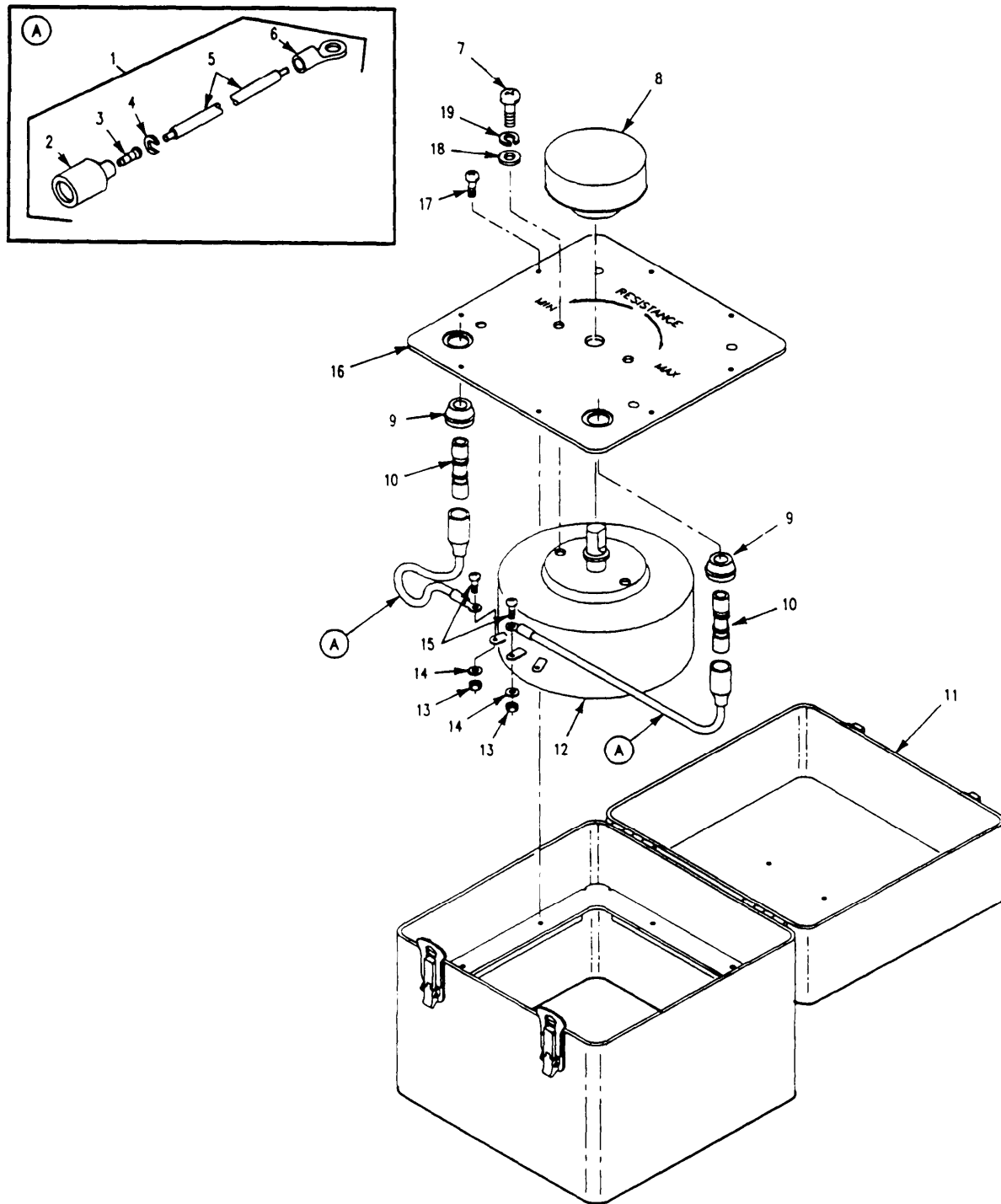

Figure 252. Rheostat, Portable  
(M548A1, M1015A1)

## SECTION II

TM9-2350-247-24P

(1) ITEM NO	(2) SMR CODE	(3) CAGEC	(4) PART NUMBER	(5) DESCRIPTION AND USABLE ON CODES(UOC)	(6) QTY
GROUP 2606 TEST EQUIPMENT FIG. 252 RHEOSTAT,PORTABLE (M548A1,M1015A1)					
1	PAOZZ	19207	12349719	LEAD,ELECTRICAL UOC:V96,104	2
2	PAOZZ	19207	8338572	SHELL,ELECTRICAL CO UOC:V96,104	1
3	PAOZA	96906	MS27148-1	CONTACT,ELECTRICAL UOC:V96,104	1
4	PAOZZ	19207	8338573	WASHER,SLOTTED UOC:V96,104	1
5	MOOZZ	81349	M13486-1-7	WIRE,ELECTRICAL MAKE FROM WIRE,P/ N M13486-1-7 UOC:V96,104	V
6	PAOZZ	96906	MS25036-156	TERMINAL,LUG UOC:V96,104	1
7	PAOZZ	96906	MS35206-279	SCREW,MACHINE UOC:V96,104	2
8	PAOZZ	44655	5105	KNOB UOC:V96,104	1
9	PAOZZ	19207	8741442	GROMET,NONMETALLIC UOC:V96,104	2
10	PAOZZ	19207	8741492	ADAPTER,CONNECTOR UOC:V96,104	2
11	PAOZZ	19207	12358698	CASE,CARRYING UOC:V96,104	1
12	XAOZZ	81349	M22-11-00121FD	RESISTOR,VARIABLE,W UOC:V96,104	1
13	PAOZZ	96906	MS21044N08	NUT,SELF-LOCKING,HE UOC:V96,104	2
14	PAOZZ	88044	AN960-8	WASHER,FLAT UOC:V96,104	2
15	PAOZZ	96906	MS35206-245	SCREW,MACHINE UOC:V96,104	2
16	PAOZZ	19207	12358696	PANEL,ELECTRICAL-EL UOC:V96,104	1
17	PAOZZ	96906	MS35206-243	SCREW,MACHINE UOC:V96,104	8
18	PAOZZ	88044	AN960-416	WASHER,FLAT UOC:V96,104	2
19	PAOZZ	96906	MS35338-44	WASHER,LOCK UOC:V96,104	2

END OF FIGURE



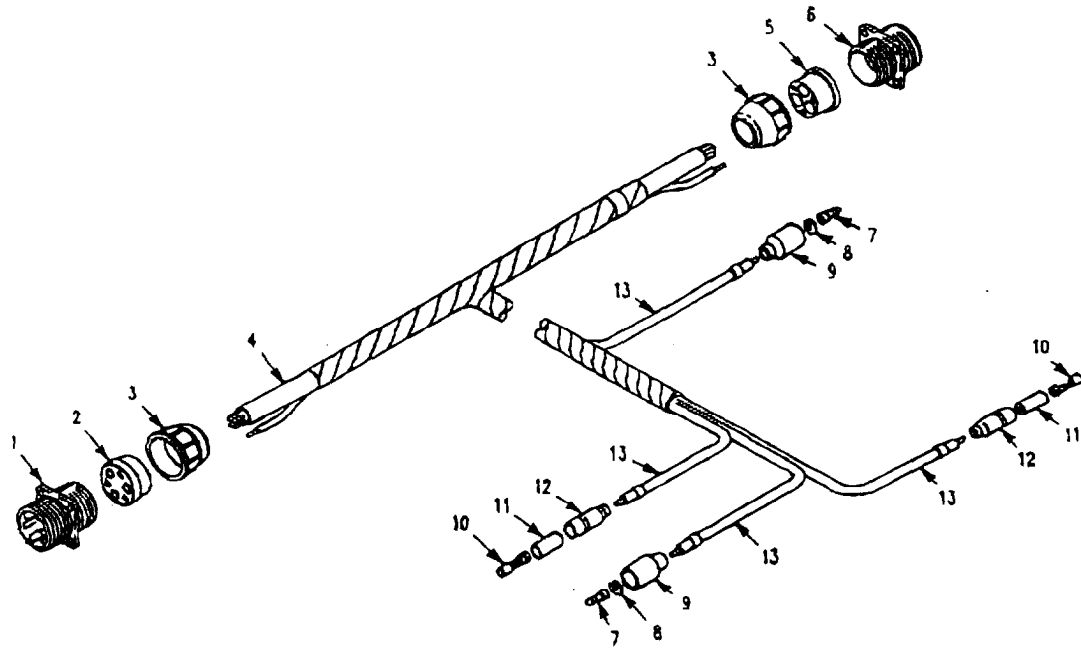

Figure 253. Wiring Harness, Accessory Kit  
(M548A1, M1015A1)

## SECTION II

TM9-2350-247-24P

(1) ITEM NO	(2) SMR CODE	(3) CAGEC	(4) PART NUMBER	(5) DESCRIPTION AND USABLE ON CODES(UOC)	(6) QTY
GROUP 2606 TEST EQUIPMENT CONTINUED					
FIG. 253 WIRING HARNESS,ACCESSORY					
KIT					
(M548A1,M1015A1)					
1	PAFZZ	19207	8713568	CONNECTOR,RECEPTACL UOC:V96,104	1
2	PAFZZ	19207	8341849	INSERT,ELECTRICAL C UOC:V96,104	1
3	PAFZZ	19207	7723309	NUT,PLAIN,KNURLED UOC:V96,104	2
4	MFFZZ	19207	58349R	WIRE,ELECTRICAL MAKE FROM WIRE,P/N 58349R UOC:V96,104	V
5	PAFZZ	19207	8341848	BUSHING,NONMETALLIC UOC:V96,104	1
6	PAFZA	19207	8713567	CONNECTOR,RECEPTACL UOC:V96,104	1
7	PAOZA	96906	MS27148-3	CONTACT,ELECTRICAL UOC:V96,104	2
8	PAOZZ	19207	8724497	WASHER,SLOTTED UOC:V96,104	2
9	PAOZZ	19207	8724495	SHELL,ELECTRICAL CO UOC:V96,104	2
10	PAOZZ	19207	8338564	TERMINAL ASSEMBLY UOC:V96,104	2
11	PAOZZ	19207	8338562	INSULATOR,BUSHING UOC:V96,104	2
12	PAOZZ	19207	8724494	CABLE NIPPLE,ELECTR UOC:V96,104	2
13	MFFZZ	81349	M13486-1-3	WIRE,ELECTRICAL MAKE FROM WIRE,P/N M13486-1-3 UOC:V96,104	V

END OF FIGURE

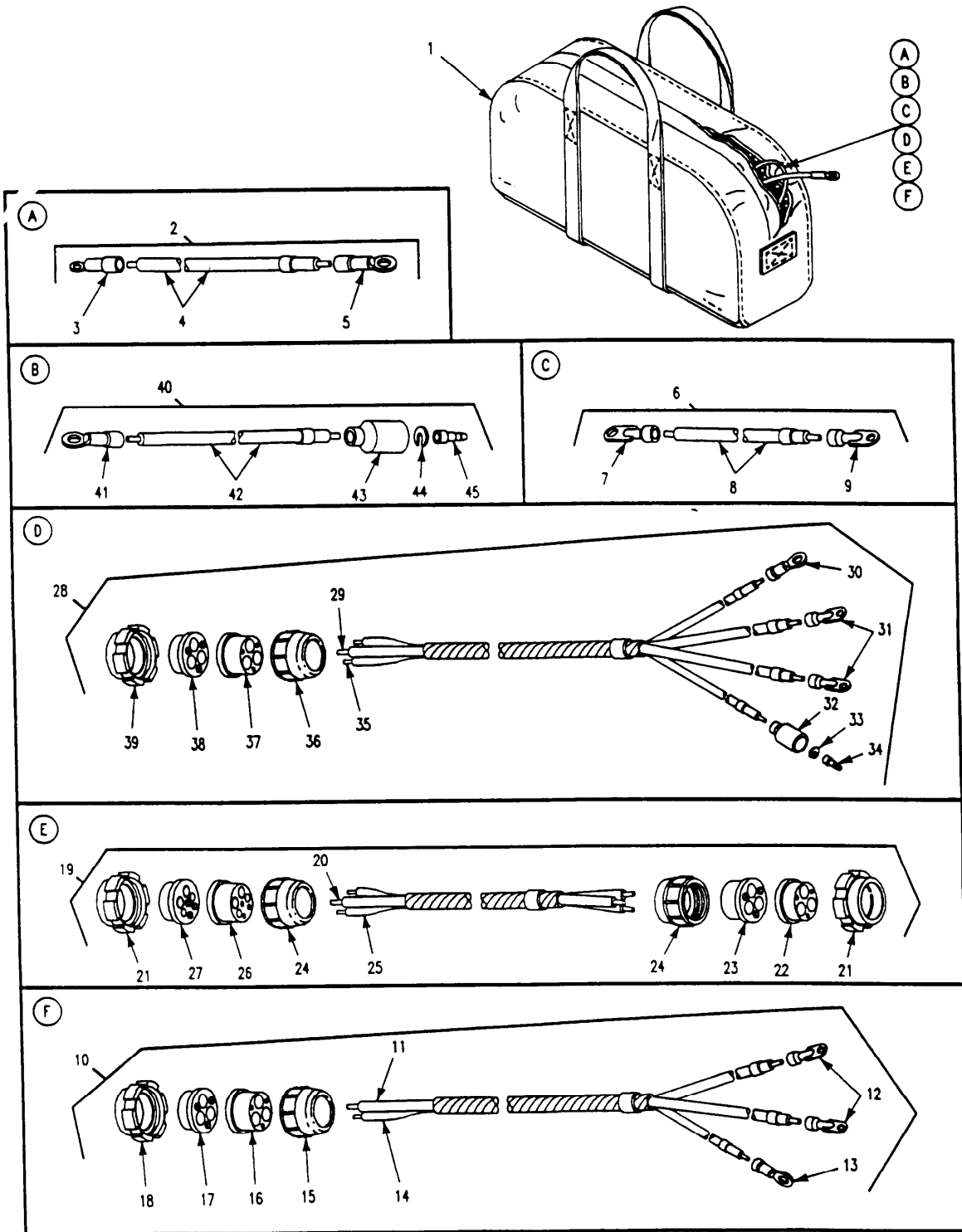

Figure 254. Test Set, Electrical  
(M548A1, M1015A1)

## SECTION II

TM9-2350-247-24P

(1) ITEM NO	(2) SMR CODE	(3) CAGEC	(4) PART NUMBER	(5) DESCRIPTION AND USABLE ON CODES(UOC)	(6) QTY
GROUP 2606 TEST EQUIPMENT CONTINUED FIG. 254 TEST SET,ELECTRICAL (M548A1,M1015A1)					
1	PAFZZ	18876	6571860	BAG,TOOL,SATCHEL UOC:V96,104	1
2	PAFFF	19207	12349682	CABLE ASSEMBLY UOC:V96,104	1
3	PAFZZ	96906	MS25036-108	TERMINAL,LUG UOC:V96,104	1
4	MFFZZ	81349	M13846-1-6	WIRE,ELECTRICAL MAKE FROM WIRE,P/ N M13486-1-6 UOC:V96,104	V
5	PAFZZ	96906	MS25036-155	TERMINAL,LUG UOC:V96,104	1
6	PAFZF	19207	12349684	LEAD,ELECTRICAL UOC:V96,104	1
7	PAFZZ	19207	7064829	TERMINAL,LUG UOC:V96,104	1
8	MFFZZ	81349	M13486-1-11	WIRE,ELECTRICAL MAKE FROM WIRE,P/ N M13486-1-11 UOC:V96,104	V
9	PAFZZ	19207	8689221	TERMINAL,LUG UOC:V96,104	1
10	PAFFF	19207	12349687	WIRING HARNESS,BRAN UOC:V96,104	1
11	MFFZZ	81349	M13486-1-11	WIRE,ELECTRICAL MAKE FROM WIRE,P/ N M13486-1-11 UOC:V96,104	V
12	PAFZZ	19207	8689221	TERMINAL,LUG UOC:V96,104	2
13	PAFZZ	96906	MS25036-155	TERMINAL,LUG UOC:V96,104	1
14	MFFZZ	81349	M13846-1-6	WIRE,ELECTRICAL MAKE FROM WIRE,P/ N M13486-1-6 UOC:V96,104	V
15	PAFZZ	19207	7723309	NUT,PLAIN,KNURLED UOC:V96,104	1
16	PAFZA	19207	8724262	CONNECTOR,PLUG,ELEC UOC:V96,104	1
17	PAFZZ	19207	10874855	INSERT,ELECTRICAL C UOC:V96,104	1
18	PAFZZ	19207	7716634	NUT,COUPLING,ELECTR UOC:V96,104	1
19	PAFFF	19207	12349686	WIRING HARNESS UOC:V96,104	1
20	MFFZZ	81349	M13486-1-11	WIRE,ELECTRICAL MAKE FROM WIRE,P/ N M13486-1-11 UOC:V96,104	V
21	PAFZZ	19207	7716634	NUT,COUPLING,ELECTR UOC:V96,104	2
22	PAFZZ	19207	10874855	INSERT,ELECTRICAL C	1

## SECTION II

TM9-2350-247-24P

(1) ITEM NO	(2) SMR CODE	(3) CAGEC	(4) PART NUMBER	(5) DESCRIPTION AND USABLE ON CODES(UOC)	(6) QTY
23	PAFZA	19207	8724262	UOC:V96,104 CONNECTOR, PLUG, ELEC	1
24	PAFZZ	19207	7723309	UOC:V96,104 NUT, PLAIN, KNURLED	2
25	MFFZZ	81349	M13846-1-6	UOC:V96,104 WIRE, ELECTRICAL MAKE FROM WIRE, P/ N M13486-1-6	V
26	PAFZA	19207	8724259	UOC:V96,104 CONNECTOR, PLUG, ELEC	1
27	PAFZZ	19207	8341848	UOC:V96,104 BUSHING, NONMETALLIC	1
28	PAFZZ	19207	12349685	UOC:V96,104 WIRING HARNESS	1
29	MFFZZ	81349	M13486-1-11	UOC:V96,104 WIRE, ELECTRICAL MAKE FROM WIRE, P/ N M13486-1-11	V
30	PAFZZ	96906	MS25036-155	UOC:V96,104 TERMINAL, LUG	1
31	PAFZZ	19207	8689221	UOC:V96,104 TERMINAL, LUG	2
32	PAFZZ	19207	8338566	UOC:V96,104 SHELL, ELECTRICAL CO	1
33	PAFZZ	19207	8338567	UOC:V96,104 WASHER, SLOTTED	1
34	PAFZA	96906	MS27148-2	UOC:V96,104 CONTACT, ELECTRICAL	1
35	MFFZZ	81349	M13846-1-6	UOC:V96,104 WIRE, ELECTRICAL MAKE FROM WIRE, P/ N M13486-1-6	V
36	PAFZZ	19207	7723309	UOC:V96,104 NUT, PLAIN, KNURLED	1
37	PAFZA	19207	8724262	UOC:V96,104 CONNECTOR, PLUG, ELEC	1
38	PAFZZ	19207	10874855	UOC:V96,104 INSERT, ELECTRICAL C	1
39	PAFZZ	19207	7716634	UOC:V96,104 NUT, COUPLING, ELECTR	1
40	PAFFF	19207	12349683	UOC:V96,104 CABLE ASSEMBLY, SPEC	1
41	PAFZZ	96906	MS25036-155	UOC:V96,104 TERMINAL, LUG	1
42	MFFZZ	81349	M13846-1-6	UOC:V96,104 WIRE, ELECTRICAL MAKE FROM WIRE, P/ N M13486-1-6	V
43	PAFZZ	19207	8338566	UOC:V96,104 SHELL, ELECTRICAL CO	1
44	PAFZZ	19207	8338567	UOC:V96,104 WASHER, SLOTTED	1
45	PAFZA	96906	MS27148-2	UOC:V96,104 CONTACT, ELECTRICAL	1

END OF FIGURE



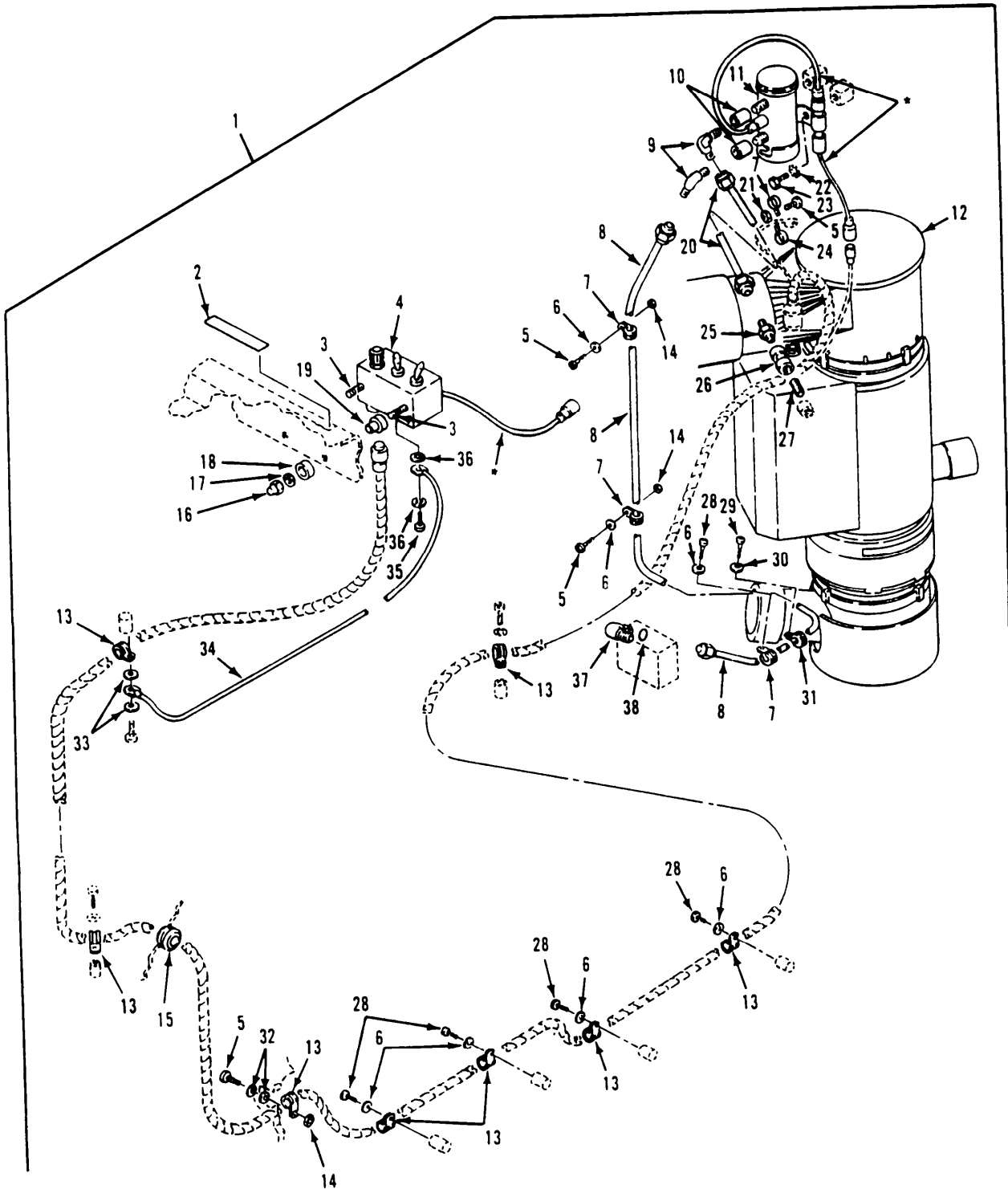

COMPONENT OF ITEM

Figure 255. Personnel Cab Heater Kit, Lines and Fittings (M548A1, M1015A1)

## SECTION II

TM9-2350-247-24P

(1) ITEM NO	(2) SMR CODE	(3) CAGEC	(4) PART NUMBER	(5) DESCRIPTION AND USABLE ON CODES(UOC)	(6) QTY
				GROUP 33 SPECIAL PURPOSE KITS GROUP 3303 WINTERIZATION KITS FIG. 255 PERSONNEL CAB HEATER KIT, LINES AND FITTINGS (M548A1,M1015A1)	
1	ADDZZ	19207	12269525	MODIFICATION KIT,VE UOC:V96,104	1
2	PAOZZ	19207	11633537	DECAL UOC:V96,104	1
3	PAOZZ	96906	MS90725-10	SCREW,CAP,HEXAGON H UOC:V96,104	2
4	PAOZZ	19207	11669705	CONTROL BOX,ELECTRI SEE FIG. 265 UOC:V96,104	1
5	PAOZZ	96906	MS35207-265	SCREW,MACHINE UOC:V96,104	4
6	PAOZZ	96906	MS35333-39	WASHER,LOCK UOC:V96,104	7
7	PAOZZ	96906	MS21919WDG10	CLAMP,LOOP UOC:V96,104	4
8	PAOZZ	96906	MS52103A060500R	HOSE ASSEMBLY,NONME UOC:V96,104	1
9	PAOZZ	96906	MS51504A6	ELBOW,PIPE TO TUBE UOC:V96,104	2
10	PAOZZ	96906	MS39233-2	COUPLING,PIPE UOC:V96,104	2
11	PAOZZ	96906	MS51321-2	PUMP,FUEL,ELECTRICA SEE FIG. 32, ITEM 27 UOC:V96,104	1
12	PAOFD	78385	10560M24B1	HEATER,VEHICULAR,CO UOC:V96,104	1
12	PAOFD	46522	D55350-G1	HEATER,VEHICULAR,CO UOC:V96,104	1
13	PAOZZ	96906	MS21919WDG8	CLAMP,LOOP UOC:V96,104	8
14	PAOZZ	96906	MS21044N3	NUT,SELF-LOCKING,HE UOC:V96,104	3
15	PAOZZ	96906	MS35489-53	GROMMET,NONMETALLIC UOC:V96,104	1
16	PAOZZ	96906	MS51922-1	NUT,SELF-LOCKING,HE UOC:V96,104	2
17	PAOZZ	96906	MS27183-11	WASHER,FLAT UOC:V96,104	2
18	PAOZZ	19207	10915185	MOUNT,RESILIENT PART OF KIT P/N 5703182 UOC:V96,104	2
19	PAOZZ	19207	10915186	MOUNT,RESILIENT PART F KIT P/N 5703182 UOC:V96,104	2
20	PAOZZ	96906	MS52103A060180R	HOSE ASSEMBLY,NONME UOC:V96,104	1
21	PAOZZ	96906	MS21083N3	NUT,SELF-LOCKING,HE	1



## SECTION II

TM9-2350-247-24P

(1) ITEM NO	(2) SMR CODE	(3) CAGEC	(4) PART NUMBER	(5) DESCRIPTION AND USABLE ON CODES(UOC)	(6) QTY
22	PAOZZ	96906	MS45904-69	UOC:V96,104 WASHER, LOCK	2
23	PAOZZ	96906	MS90727-8	UOC:V96,104 SCREW, CAP, HEXAGO H UOC:V96,104	2
24	PAOZZ	96906	MS21919WDG3	CLAMP, LOOP UOC:V96,104	1
25	PAOZZ	88044	AN816-6-2	ADAPTER, STRAIGHT, PI UOC:V96,104	1
26	PAOZZ	19207	11616570-1	COUPLING, PIPE UOC:V96,104	1
27	PAOZZ	81336	ERNK212	NIPPLE, PIPE UOC:V96,104	1
28	PAOZZ	96906	MS35206-264	SCREW, MACHINE UOC:V96,104	5
29	PAOZZ	96906	MS90727-3	SCREW, CAP, HEXAGON H UOC:V96,104	1
30	PAOZZ	96906	MS35333-40	WASHER, LOCK UOC:V96,104	1
31	PAOZZ	96906	MS21333-104	CLAMP, LOOP UOC:V96,104	1
32	PAOZZ	96906	MS27183-8	WASHER, FLAT UOC:V96,104	2
33	PAOZZ	96906	MS45904-60	WASHER, LOCK UOC:V96,104	2
34	PAOZZ	19207	8732339-4	LEAD, ELECTRICAL UOC:V96,104	1
35	PAOZZ	96906	MS35206-230	SCREW, MACHINE UOC:V96,104	1
36	PAOZZ	96906	MS35333-37	WASHER, LOCK UOC:V96,104	2
37	PAOZZ	96906	MS51527A6	ELBOW, TUBE TO BOSS UOC:V96,104	1
38	PAOZZ	96906	MS29512-06	PACKING, PREFORMED UOC:V96,104	1

END OF FIGURE



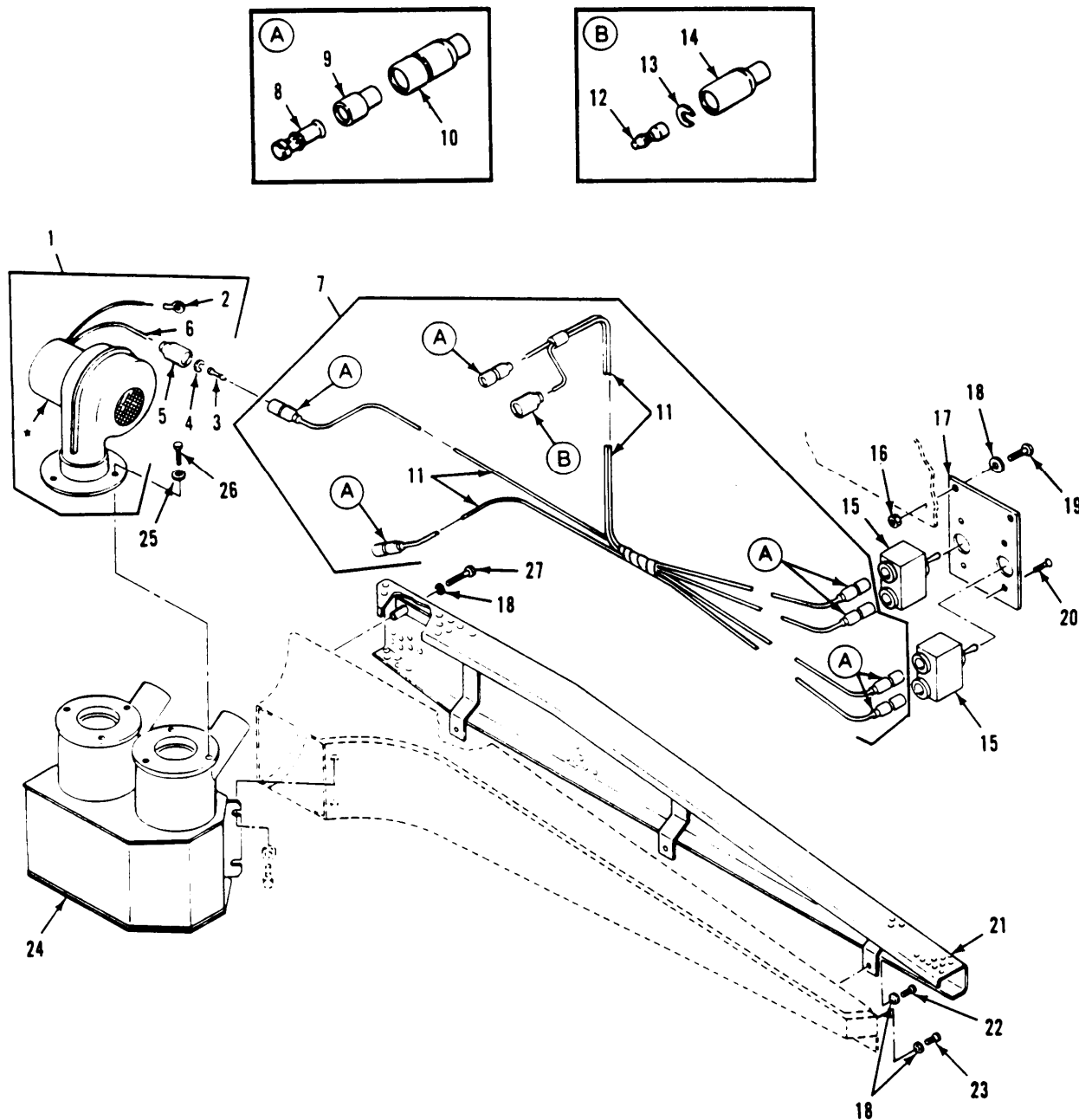

\* COMPONENT OF ITEM

Figure 256. Personnel Cab Heater Kit, Fan Assembly (M548A1, M1015A1)

## SECTION II

TM9-2350-247-24P

(1) ITEM NO	(2) SMR CODE	(3) CAGEC	(4) PART NUMBER	(5) DESCRIPTION AND USABLE ON CODES(UOC)	(6) QTY
GROUP 3303 WINTERIZATION KITS CONTINUED					
FIG. 256 PERSONNEL CAB HEATER KIT, FAN ASSEMBLY (M548A1,M1015A1)					
1	PAOZZ	19207	10932594	FAN,CENTRIFUGAL UOC:V96,104	2
2	PAOZZ	96906	MS25036-108	TERMINAL,LUG UOC:V96,104	1
3	PAOZA	96906	MS27148-2	CONTACT,ELECTRICAL UOC:V96,104	1
4	PAOZZ	19207	8338567	WASHER,SLOTTED UOC:V96,104	1
5	PAOZZ	19207	8338566	SHELL,ELECTRICAL CO UOC:V96,104	1
6	MOOZZ	81349	M13486-1-5	WIRE,ELECTRICAL MAKE FROM WIRE, P/ N M13486-1-5 UOC:V96,104	1
7	PAOZZ	19207	11678082	WIRING HARNESS,BRAN UOC:V96,104	1
8	PAOZZ	19207	8338564	TERMINAL ASSEMBLY UOC:V96,104	7
9	PAOZZ	19207	8338562	INSULATOR,BUSHING UOC:V96,104	7
10	PAOZZ	19207	8338561	SHELL,ELECTRICAL CO UOC:V96,104	7
11	MOOZZ	81349	M13486-1-5	WIRE,ELECTRICAL MAKE FROM WIRE, P/ N M13486-1-5 UOC:V96,104	1
12	PAOZA	96906	MS27148-2	CONTACT,ELECTRICAL UOC:V96,104	1
13	PAOZZ	19207	8338567	WASHER,SLOTTED UOC:V96,104	1
14	PAOZZ	19207	8338566	SHELL,ELECTRICAL CO UOC:V96,104	1
15	PAOZZ	96906	MS39061-1	SWITCH,TOGGLE UOC:V96,104	2
16	PAOZZ	96906	MS21044N4	NUT,SELF-LOCKING,HE UOC:V96,104	2
17	PAOZZ	19207	11678066-1	PLATE,IDENTIFICATIO UOC:V96,104	1
18	PAOZZ	96906	MS27183-10	WASHER,FLAT UOC:V96,104	13
19	PAOZZ	96906	MS35207-283	SCREW,MACHINE UOC:V96,104	2
20	PAOZZ	96906	MS35206-245	SCREW,MACHINE UOC:V96,104	4
21	PAOZZ	19207	11678143	SHIELD,HEATER,PERSO UOC:V96,104	1
22	PAOZZ	96906	MS35207-279	SCREW,MACHINE UOC:V96,104	3

## SECTION II

TM9-2350-247-24P

(1) ITEM NO	(2) SMR CODE	(3) CAGEC	(4) PART NUMBER	(5) DESCRIPTION AND USABLE ON CODES(UOC)	(6) QTY
23	PAOZZ	96906	MS35207-277	SCREW, MACHINE UOC:V96,104	1
24	PAOZZ	19207	11661299	DIFFUSER, AIR, HEATER UOC:V96,104	1
25	PAOZZ	96906	MS35333-40	WASHER, LOCK UOC:V96,104	6
26	PAOZZ	96906	MS90725-5	SCREW, CAP, HEXAGON H UOC:V96,104	6
27	PAOZZ	96906	MS35207-285	SCREW, MACHINE UOC:V96,104	7

END OF FIGURE



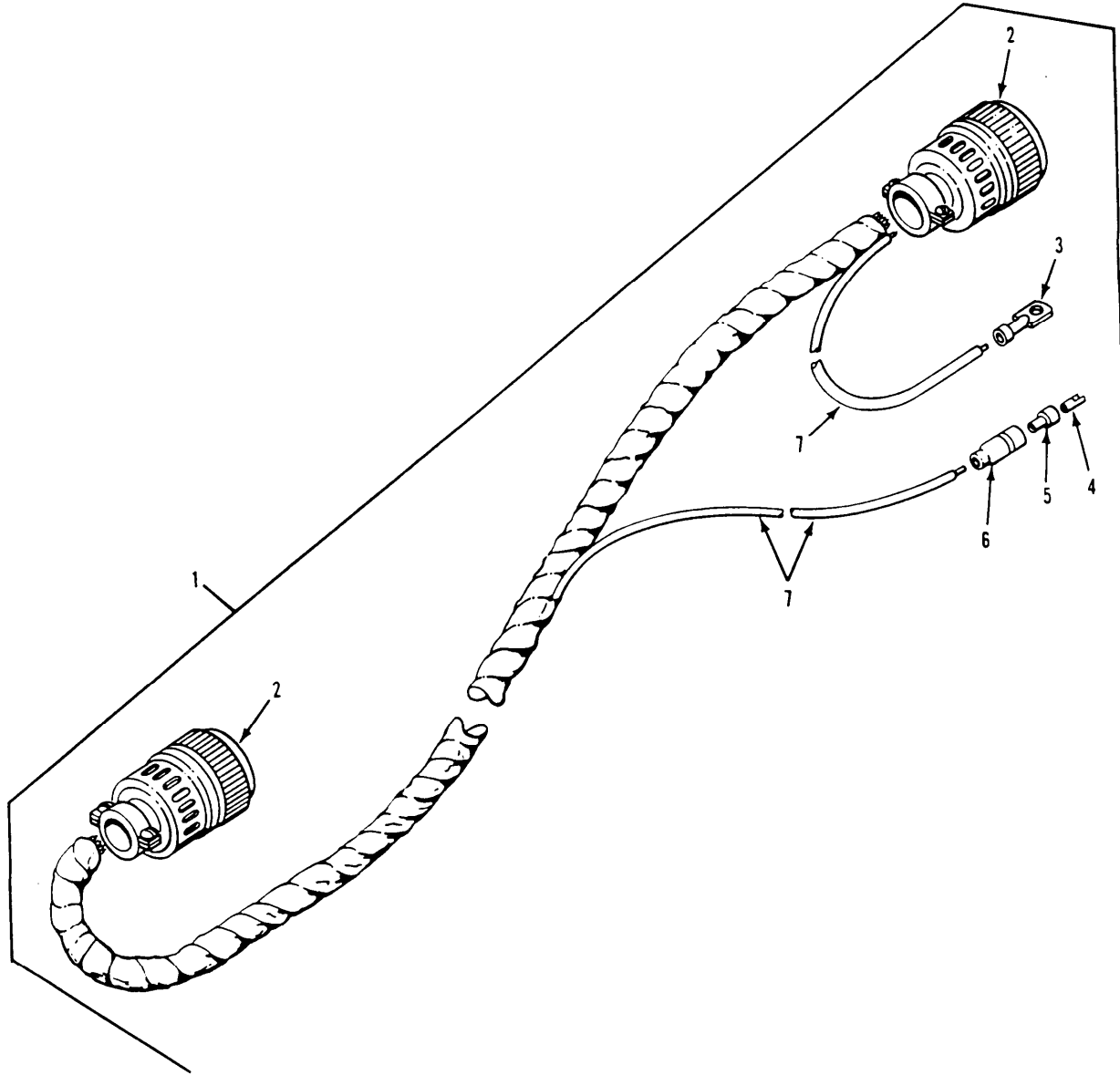

Figure 257. Heater Kit Wiring Harness  
(M548A1, M1015A1)

## SECTION II

TM9-2350-247-24P

(1) ITEM NO	(2) SMR CODE	(3) CAGEC	(4) PART NUMBER	(5) DESCRIPTION AND USABLE ON CODES(UOC)	(6) QTY
GROUP 3303 WINTERIZATION KITS CONTINUED FIG. 257 HEATER KIT WIRING HARNESS (M548A1,M1015A1)					
1	PAOFF	19207	11597947	WIRING HARNESS,BRAN UOC:V96,104	1
2	PAFZZ	96906	MS3456W18-11S	CONNECTOR,PLUG,ELEC UOC:V96,104	2
3	PAOZZ	96906	MS20659-127	TERMINAL,LUG UOC:V96,104	1
4	PAOZZ	19207	8338564	TERMINAL ASSEMBLY UOC:V96,104	1
5	PAOZZ	19207	8338562	INSULATOR,BUSHING UOC:V96,104	1
6	PAOZZ	19207	8338561	SHELL,ELECTRICAL CO UOC:V96,104	1
7	MOOZZ	81349	M13486-1-5	WIRE,ELECTRICAL MAKE FROM WIRE, P/ N M13486-1-5 UOC:V96,104	1

END OF FIGURE



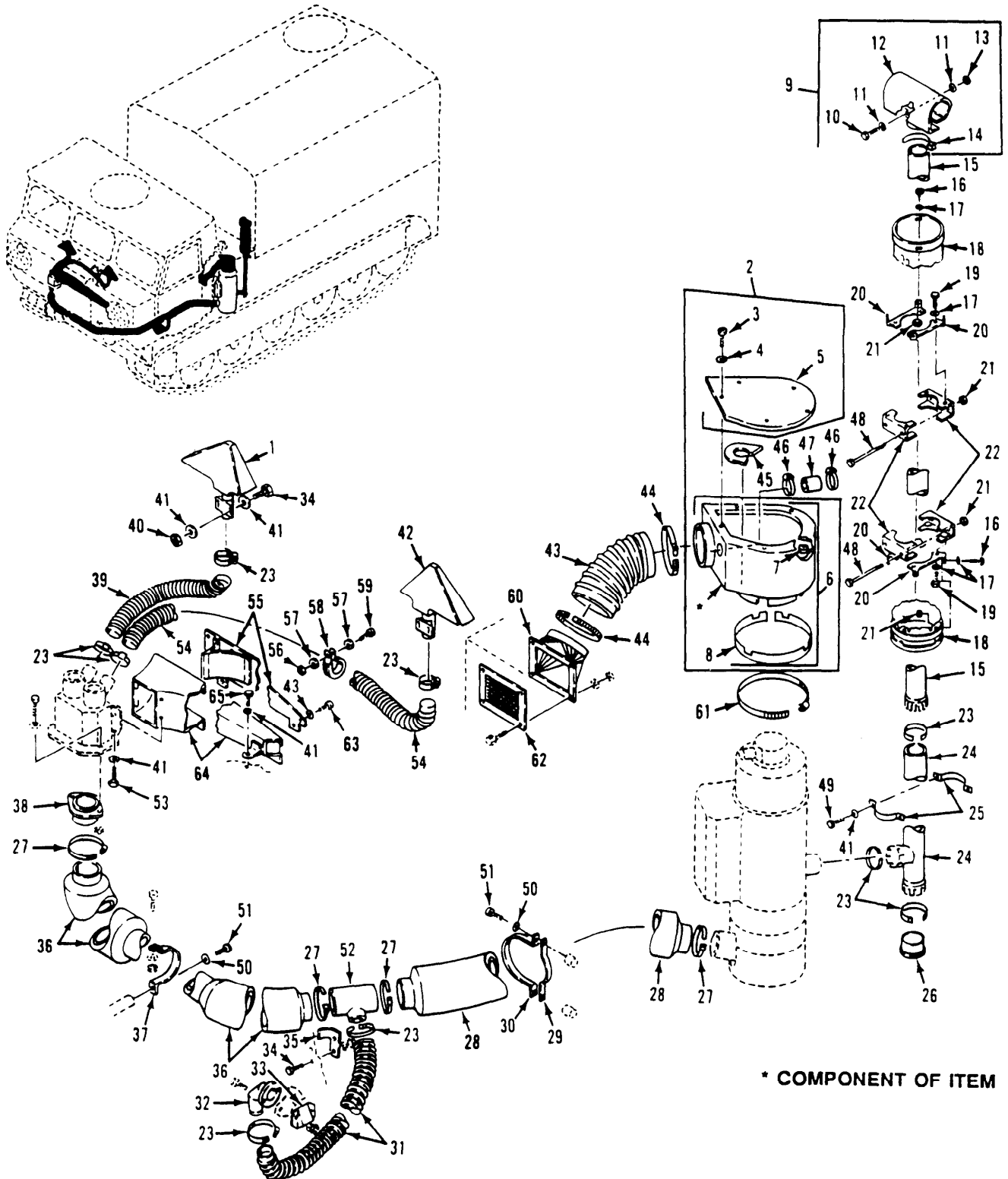

Figure 258. Personnel Cab Heater, Ducts and Fittings (M548A1, M1015A1)

## SECTION II

TM9-2350-247-24P

(1) ITEM NO	(2) SMR CODE	(3) CAGEC	(4) PART NUMBER	(5) DESCRIPTION AND USABLE ON CODES(UOC)	(6) QTY
GROUP 3303 WINTERIZATION KITS CONTINUED FIG. 258 PERSONNEL CAB HEATER,DUCTS AND FITTINGS (M548A1,M1015A1)					
1	PAOZZ	19207	11617271-1	DEFROSTER,WINDSHIEL UOC:V96,104	1
2	PAOHH	19207	12269567	HOUSING,CENTRIFUGA UOC:V96,104	1
3	PAOZZ	96906	MS35207-261	SCREW,MACHINE UOC:V96,104	5
4	PAOZZ	96906	MS45904-60	WASHER,LOCK UOC:V96,104	5
5	XDOZZ	19207	12269569	COVER,PLENUM UOC:V96,104	1
6	XDOZZ	19207	12269568	BODY,PLENUM UOC:V96,104	1
7	PAOZZ	19207	7341625	NUT,SELF-LOCKING,SP UOC:V96,104	5
8	PAOZZ	19207	12313089	SEAL,NONMETALLIC ST UOC:V96,104	1
9	PAOOO	19207	11598028	HOOD,EXHAUST PIPE,H UOC:V96,104	1
10	PAOZZ	96906	MS90728-8	SCREW,CAP,HEXAGON H UOC:V96,104	2
11	PAOZZ	96906	MS27183-10	WASHER,FLAT UOC:V96,104	4
12	XAOZZ	19207	11598027	BODY,PLENUM UOC:V96,104	1
13	PAOZZ	96906	MS51922-1	NUT,SELF-LCKING,HE UOC:V96,104	2
14	PAOZZ	19207	11598026	STRAP,RETAINING UOC:V96,104	2
15	PAOZZ	19207	11633353	PIPE,EXHAUST UOC:V96,104	1
16	PAOZZ	96906	MS90728-33	BOLT,MACHINE UOC:V96,104	8
17	PAOZZ	96906	MS27183-12	WASHER,FLAT UOC:V96,104	16
18	PAOZZ	19207	12313285	GUARD,MUFFLER-EXHAU UOC:V96,104	1
19	PAOZZ	96906	MS90728-31	BOLT,MACHINE UOC:V96,104	8
20	PAOZZ	19207	12313282	BRACKET,MOUNTING UOC:V96,104	4
21	PAOZZ	96906	MS51922-9	NUT,SELF-LOCKING,HE UOC:V96,104	12
22	PAOZZ	19207	12313279	BRACKET,DOUBLE ANGL UOC:V96,104	4
23	PAOZZ	96906	MS35842-13	CLAMP,HOSE UOC:V96,104	9

## SECTION II

TM9-2350-247-24P

(1) ITEM NO	(2) SMR CODE	(3) CAGEC	(4) PART NUMBER	(5) DESCRIPTION AND USABLE ON CODES(UOC)	(6) QTY
24	PAOZZ	19207	11633352	PIPE, EXHAUST UOC:V96,104	1
25	PAOZZ	19207	11598026	STRAP, RETAINING UOC:V96,104	2
26	PAOZZ	19207	11589589	ADAPTER, FLANGE, HEAT UOC:V96,104	1
27	PAOZZ	96906	MS35842-15	CLAMP, HOSE UOC:V96,104	4
28	PAOZZ	19207	11617242	HOSE, AIR DUCT UOC:V96,104	1
29	PAOZZ	19207	11589673	STRAP, RETAINING UOC:V96,104	1
30	PAOZZ	19207	11589672	STRAP, RETAINING UOC:V96,104	1
31	MOOZZ	19207	12269525-2	HOSE, AIR, DUCT MAKE FROM HOSE, P/N 8724784 UOC:V96,104	1
32	PAOZZ	19207	11617249	ELBOW, GLANCE TO HOS UOC:V96,104	1
33	PAOZZ	19207	11617250	VENTILATOR, AIR CIRC UOC:V96,104	1
34	PAOZZ	96906	MS90728-8	SCREW, CAP, HEXAGON H UOC:V96,104	6
35	PAOZZ	19207	11633492	BRACKET, ANGLE UOC:V96,104	1
36	PAOZZ	19207	11617243	HOSE, AIR DUCT UOC:V96,104	1
37	PAOZZ	19207	11633491	STRAP, RETAINING UOC:V96,104	1
38	PAOZZ	19207	11617288	ADAPTER, STRAIGHT, FL UOC:V96,104	1
39	MOOZZ	19207	12269525-1	HOSE, AIR, DUCT MAKE FROM HOSE, P/N 8724784 UOC:V96,104	1
40	PAOZZ	96906	MS51922-1	NUT, SELF-LOCKING, HE UOC:V96,104	4
41	PAOZZ	96906	MS27183-10	WASHER, FLAT UOC:V96,104	25
42	PAOZZ	19207	11617271-2	DEFROSTER, WINDSHIEL UOC:V96,104	1
43	MOOZZ	19207	12269525-4	HOSE, AIR, DUCT MAKE FROM HOSE, P/N 8724783-3 UOC:V96,104	1
44	PAOZZ	96906	MS35842-16	CLAMP, HOSE UOC:V96,104	2
45	PAOZZ	19207	12269566	GASKET UOC:V96,104	1
46	PAOZZ	96906	MS35842-12	CLAMP, HOSE UOC:V96,104	2
47	MOOZZ	19207	12269525-5	HOSE, AIR, DUCT MAKE FROM HOSE, P/N 8724783 UOC:V96,104	1

## SECTION II

TM9-2350-247-24P

(1) ITEM NO	(2) SMR CODE	(3) CAGEC	(4) PART NUMBER	(5) DESCRIPTION AND USABLE ON CODES(UOC)	(6) QTY
48	PAOZZ	96906	MS90728-45	BOLT,MACHINE UOC:V96,104	4
49	PAOZZ	96906	MS90725-10	SCREW,CAP,HEXAGON H UOC:V96,104	2
50	PAOZZ	96906	MS35333-39	WASHER,LOCK UOC:V96,104	3
51	PAOZZ	96906	MS35206-264	SCREW,MACHINE UOC:V96,104	3
52	PAOZZ	19207	11617244	TEE,HOSE UOC:V96,104	1
53	PAOZZ	96906	MS35207-277	SCREW,MACHINE UOC:V96,104	4
54	MOOZZ	19207	12269525-3	HOSE,AIR,DUCT MAKE FROM HOSE,P/N 8724784 UOC:V96,104	1
55	PAOZZ	19207	11617268	COVER,ACCESS UOC:V96,104	1
56	PAOZZ	96906	MS21044N3	NUT,SELF-LOCKING,HE UOC:V96,104	1
57	PAOZZ	96906	MS27183-8	WASHER,FLAT UOC:V96,104	2
58	PAOZZ	96906	MS21919WDG34	CLAMP,LOOP UOC:V96,104	1
59	PAOZZ	96906	MS35207-267	SCREW,MACHINE UOC:V96,104	1
60	PAOZZ	19207	11617254	ELBOW,FLANGE TO HOS UOC:V96,104	1
61	PAOZZ	19207	7974046	CLAMP,HOSE UOC:V96,104	1
62	PAOZZ	19207	11617280	GRILLE,METAL UOC:V96,104	1
63	PAOZZ	96906	MS90727-3	SCREW,CAP,HEXAGON H UOC:V96,104	3
64	PAOZZ	19207	11617269	DISTRIBUTOR,AIR,HEA UOC:V96,104	1

END OF FIGURE

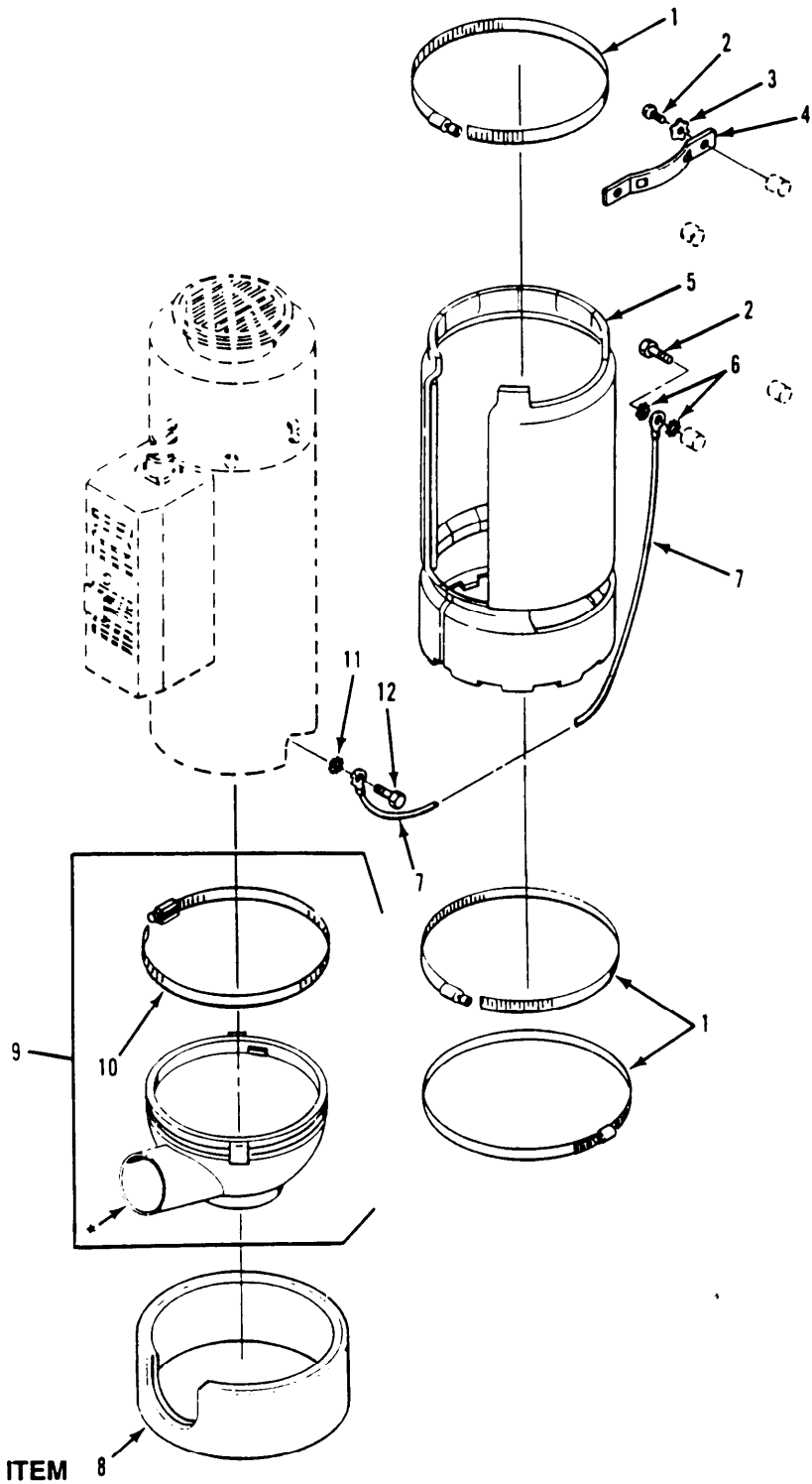

Figure 259. Personnel Cab Heater, Insulated Cover (M548A1, M1015A1)

## SECTION II

TM9-2350-247-24P

(1) ITEM NO	(2) SMR CODE	(3) CAGEC	(4) PART NUMBER	(5) DESCRIPTION AND USABLE ON CODES(UOC)	(6) QTY
GROUP 3303 WINTERIZATION KITS CONTINUED FIG. 259 PERSONNEL CAB HEATER, INSULATED COVER (M548A1,M1015A1)					
1	PAOZZ	96906	MS35842-17	CLAMP,HOSE UOC:V96,104	3
2	PAOZZ	96906	MS18154-60	SCREW,CAP,HEXAGON H UOC:V96,104	6
3	PAOZZ	96906	MS35333-42	WASHER,LOCK UOC:V96,104	5
4	PAOZZ	19207	10950090	STRAP,RETAINING UOC:V96,104	3
5	PAOZZ	19207	11633375	COVER,INSULATED,HEA UOC:V96,104	1
6	PAOZZ	96906	MS45904-76	WASHER,LOCK UOC:V96,104	2
7	PAOZZ	19207	8732339-3	LEAD,ELECTRICAL UOC:V96,104	1
8	PAOZZ	19207	11633362	COVER,INSULATED,HEA UOC:V96,104	1
9	PAOOO	19207	11617251	VENTILATOR,AIR CIRC UOC:V96,104	1
10	PAOZZ	96906	MS35842-17	CLAMP,HOSE UOC:V96,104	1
11	PAOZZ	96906	MS45904-60	WASHER,LOCK UOC:V96,104	1
12	PAOZZ	96906	MS35207-263	SCREW,MACHINE UOC:V96,104	1

END OF FIGURE

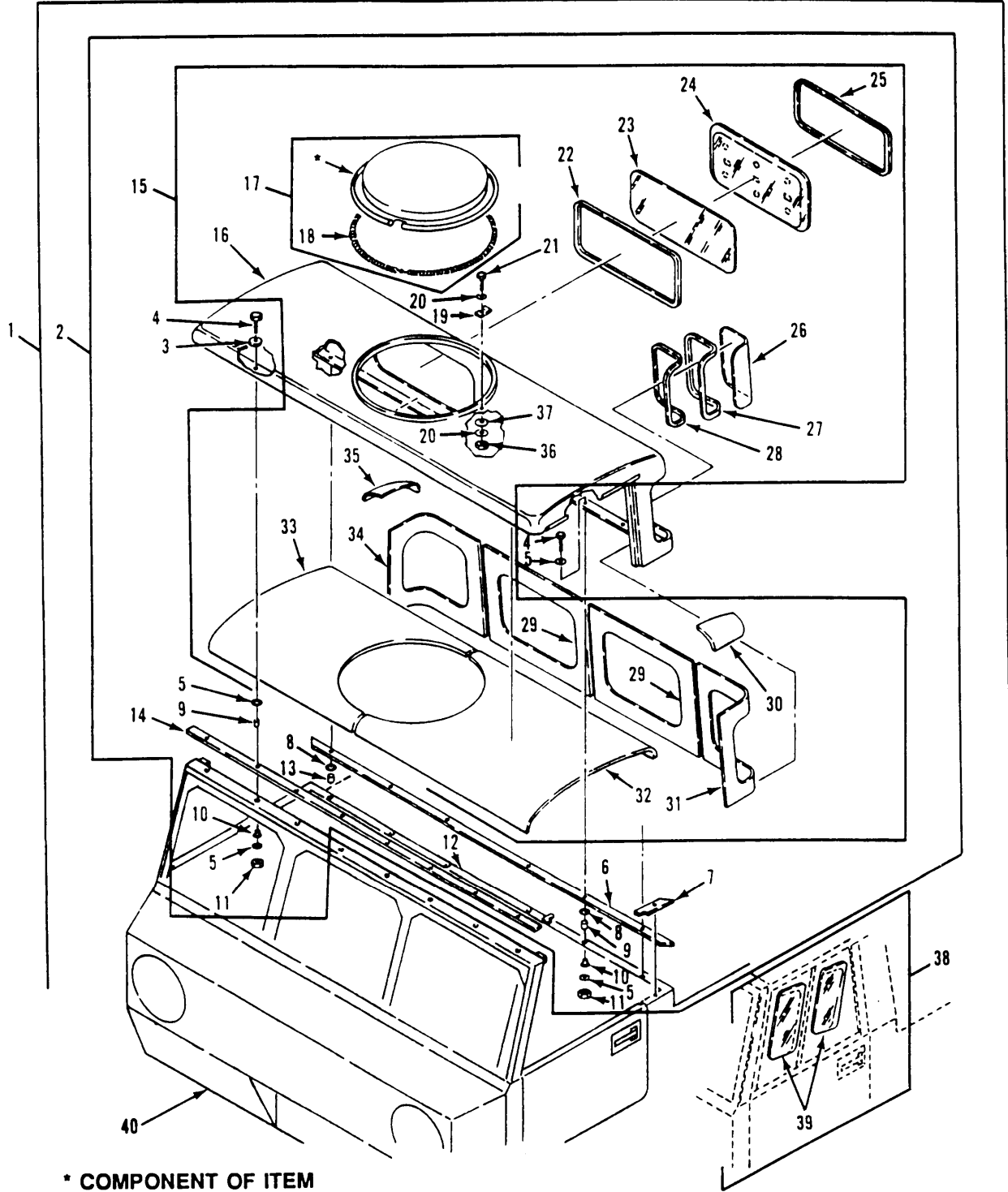

Figure 260. Personnel Heater Kit Cab Cover

## SECTION II

TM9-2350-247-24P

(1) ITEM NO	(2) SMR CODE	(3) CAGEC	(4) PART NUMBER	(5) DESCRIPTION AND USABLE ON CODES(UOC)	(6) QTY
GROUP 3303 WINTERIZATION KITS CONTINUED FIG. 260 PERSONNEL HEATER KIT CAB COVER					
1	PAFZZ	19207	11616848	MODIFICATION KIT,VE UOC:V96,104	1
1	PDOZZ	19207	57K1410	WINTERIZATION KIT UOC:AP4	1
2	PAFZZ	19207	11616441	MODIFICATION KIT	1
3	PAOZZ	88044	AN970-6	WASHER, FLAT	8
4	PAOZZ	96906	MS90728-65	SCREW, CAP, HEXAGON H	16
5	PAOZZ	96906	MS27183-15	WASHER, FLAT	32
6	PAOZZ	19207	11647006	SEAL, NONMETALLIC ST	1
7	PFOZZ	19207	11588860	SEAL, NONMETALLIC ST	2
8	PAOZZ	96906	MS27183-14	WASHER, FLAT	8
9	PAOZZ	19207	11588767-3	SPACER, SLEEVE	15
10	PAOZZ	19207	11588766	BUSHING, NONMETALLIC	16
11	PAOZZ	96906	MS51922-17	NUT, SELF-LOCKING, HE	16
12	PAOZZ	19207	11588858	PAD, CUSHIONING	2
13	PAOZZ	19207	11588767-4	SPACER, SLEEVE	1
14	PAOZZ	19207	11588883	SEAL, RUBBER STRIP	1
15	PAOFF	19207	11616377	COVER, FITTED, VEHICU	1
16	PAOZZ	19207	10950263	COVER, FITTED, VEHICU	1
17	PAOOO	19207	11589039	COVER, ESCAPE HATCH	1
18	PAOZZ	19207	11588803	SPRING, HELICAL, EXTE	1
19	PAOZZ	19207	11588802	RETAINER, CARGO COVE	1
20	PAOZZ	96906	MS27183-10	WASHER, FLAT	2
21	PAOZZ	96906	MS35206-283	SCREW, MACHINE	1
22	PAOZZ	19207	11588859-1	SEAL, NONMETALLIC SP	2
23	PAOZZ	19207	11588862	WINDOW, PLASTIC	2
24	PAOZZ	18876	10164921-2	FROST SHIELD, WINDOW	6
25	PAOZZ	19207	10907401-5	NONMETALLIC SPECIAL	2
26	PAOZZ	19207	11588861-1	WINDOW, PLASTIC, VEHI	1
26	PAOZZ	19207	11588861-2	WINDOW, PLASTIC, VEHI	1
27	PAOZZ	19207	11588859-2	SEAL, NONMETALLIC SP	2
28	MOOZZ	19207	10907401-6	SEAL, NONMETALLIC SP MAKE FROM NONMETALLIC SPECIAL, P/N 10907401-5	2
29	MOOZZ	19207	11598133	INSULATION, VEHICULA MAKE FROM PLASTIC SHEET, P/N 11677916 UOC:AP4	2
30	MOOZZ	19207	11616377-1	INSULATION, CAB MAKE FROM PLASTIC SHEET, P/N 11677916	1
31	MOOZZ	19207	11598087-2	INSULATION, VEHICULA MAKE FROM PLASTIC SHEET, P/N 11677916 UOC:AP4	1
32	MOOZZ	19207	11598135-2	INSULATION, CAB, VEHI MAKE FROM PLASTIC SHEET, P/N 11677916	1
33	XDOZZ	19207	11598135-1	INSULATION SHEET CA	1
34	MOOZZ	19207	11598087-1	INSULATION, THERMAL, MAKE FROM PLASTIC SHEET, P/N 11677916	1
35	MOOZZ	19207	11616377-2	INSULATION, CAB MAKE FROM	1



## SECTION II

TM9-2350-247-24P

(1) ITEM NO	(2) SMR CODE	(3) CAGEC	(4) PART NUMBER	(5) DESCRIPTION AND USABLE ON CODES(UOC)	(6) QTY
				PLASTIC SHEET,P/N 11677916	
36	PAOZZ	96906	MS51922-1	NUT,SELF-LOCKING,HE	1
37	PAOZZ	96906	MS28775-011	PACKING,PREFORMED	1
38	XCOZZ	19207	11661306	DOOR,WINDOW,KIT	1
39	PAOZZ	18876	10164921-2	FROST SHIELD,WINDOW	4
40	XCFZZ	19207	11616382	INSULATION,KIT,CAB SEE FIG. 230 UOC:V96,104	1

END OF FIGURE



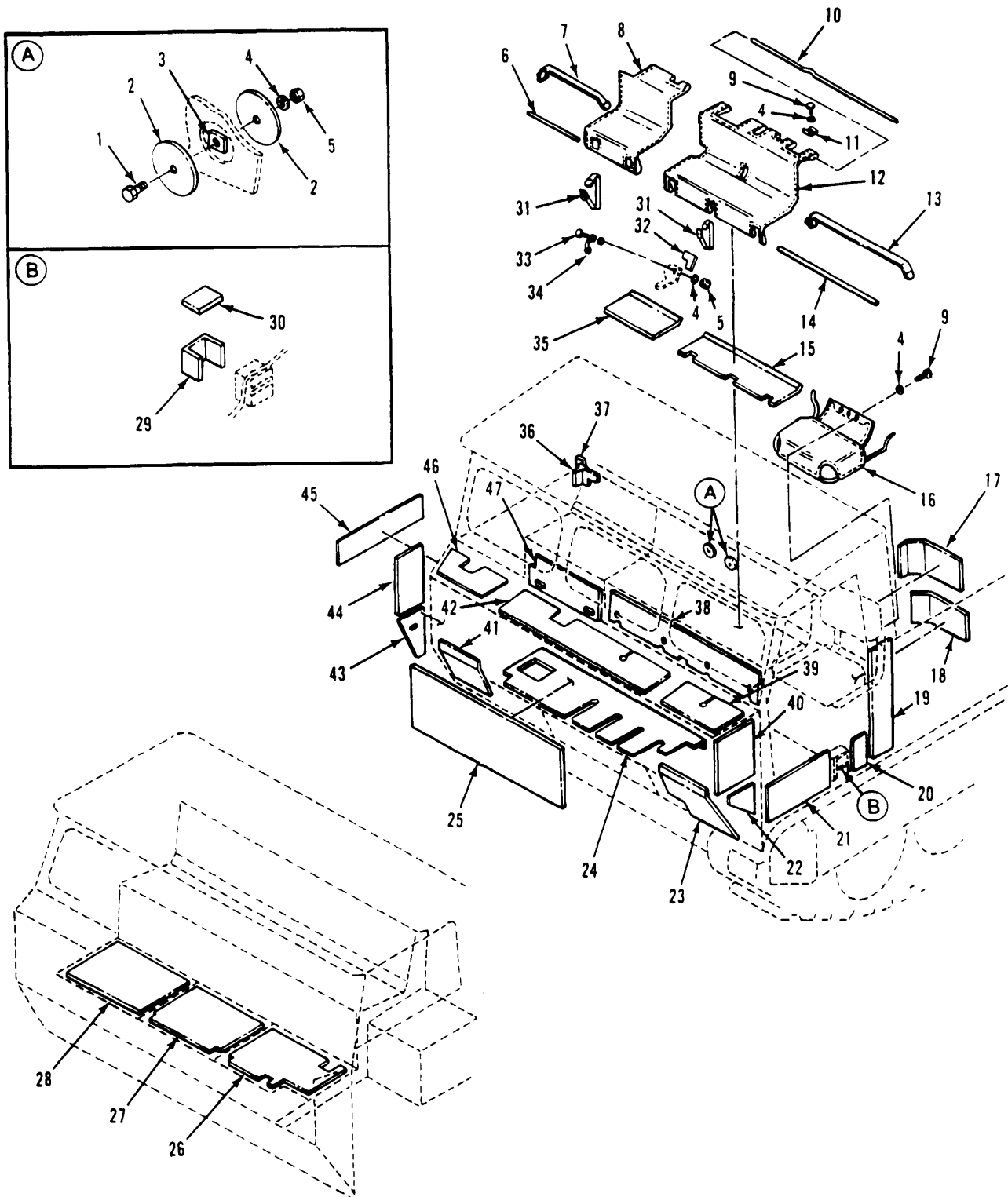

Figure 261. Cab Insulation Kit (M548A1, M1015A1)

## SECTION II

TM9-2350-247-24P

(1) ITEM NO	(2) SMR CODE	(3) CAGEC	(4) PART NUMBER	(5) DESCRIPTION AND USABLE ON CODES(UOC)	(6) QTY
GROUP 3303 WINTERIZATION KITS CONTINUED FIG. 261 CAB INSULATION KIT (M548A1, M1015A1)					
1	PAOZZ	96906	MS35190-291	SCREW, MACHINE UOC:V96, 104	2
2	PAOZZ	19207	11598412	COVER, ACCESS UOC:V96, 104	4
3	XDOZZ	19207	11598410	SPACER, PLATE UOC:V96, 104	2
4	PAOZZ	96906	MS27183-11	WASHER, FLAT UOC:V96, 104	22
5	PAOZZ	96906	MS51922-1	NUT, SELF-LOCKING, HE UOC:V96, 104	12
6	PAOZZ	19207	11616392-1	ROD, STRAIGHT, HEADLE UOC:V96, 104	1
7	PAOZZ	19207	8690482	STRAP, WEBBING UOC:V96, 104	1
8	PAOZZ	19207	11616381	COVER, FITTED, VEHICU UOC:V96, 104	1
9	PAOZZ	96906	MS35207-265	SCREW, MACHINE UOC:V96, 104	3
10	PAOZZ	19207	11616393	ROD, BENT, PERSONNEL UOC:V96, 104	1
11	PAOZZ	19207	11616391	STRAP, RETAINING UOC:V96, 104	5
12	PAOZZ	19207	11616388	COVER, SEAT, VEHICULA UOC:V96, 104	1
13	PAOZZ	19207	8690494	STRAP, WEBBING UOC:V96, 104	1
14	PAOZZ	19207	11616392-2	ROD, STRAIGHT, HEADLE UOC:V96, 104	1
15	MOOZZ	19207	11617253	INSULATION, SHEET MAKE FROM PLASTIC SHEET P/N 11677916 UOC:V96, 104	1
16	PAOZZ	19207	11616389	COVER, SEAT, VEHICULA UOC:V96, 104	1
17	MOOZZ	19207	11598305	INSULATION, SHEET MAKE FROM PLASTIC SHEET, P/N 11677916 UOC:V96, 104	1
18	MOOZZ	19207	11598388-3	INSULATION, SHEET MAKE FROM PLASTIC SHEET, P/N 11677916 UOC:V96, 104	1
19	MOOZZ	19207	11598388-3	INSULATION, SHEET MAKE FROM PLASTIC SHEET, P/N 11677916 UOC:V96, 104	1
20	MOOZZ	19207	11598388-2	INSULATION, SHEET MAKE FROM PLASTIC SHEET, P/N 11677916 UOC:V96, 104	1
21	MOOZZ	19207	11598390	INSULATION, SHEET MAKE FROM PLASTIC SHEET, P/N 11677916	1

## SECTION II

TM9-2350-247-24P

(1) ITEM NO	(2) SMR CODE	(3) CAGEC	(4) PART NUMBER	(5) DESCRIPTION AND USABLE ON CODES(UOC)	(6) QTY
22	MOOZZ	19207	11598311	UOC:V96,104 INSULATION, SHEET MAKE FROM PLASTIC SHEET, P/N 11677916	1
23	MOOZZ	19207	11598397	UOC:V96, 104 INSULATION, SHEET MAKE FROM PLASTIC SHEET, P/N 11677916	1
24	MOOZZ	19207	11617258	UOC:V96, 104 INSULATION, SHEET MAKE FROM PLASTIC SHEET, P/N 11677916	1
25	MOOZZ	19207	11598396	UOC:V96, 104 INSULATION, SHEET MAKE FROM PLASTIC SHEET,P/N 11677916	1
26	MOOZZ	19207	11598320	UOC:V96,104 INSULATION, SHEET MAKE FROM PLASTIC SHEET, P/N 11677916	1
27	MOOZZ	19207	11598319	UOC:V96, 104 INSULATION, SHEET MAKE FROM PLASTIC SHEET, P/N 11677916	1
28	MOOZZ	19207	11598388-5	UOC:V96, 104 INSULATION, SHEET MAKE FROM PLASTIC SHEET, P/N 11677916	1
29	MOOZZ	19207	11598388-4	UOC:V96, 104 INSULATION, SHEET MAKE FROM PLASTIC SHEET, P/N 11677916	1
30	MOOZZ	19207	11598388-1	UOC:V96, 104 INSULATION, SHEET MAKE FROM PLASTIC SHEET, P/N 11677916	1
31	PAOZZ	19207	8690465	UOC:V96, 104 STRAP, WEBBING	4
32	MOOZZ	19207	11616390	UOC:V96, 104 INSULATION, SHEET MAKE FROM PLASTIC SHEET, P/N 11677916	2
33	PAOZZ	96906	MS90728-8	UOC:V96, 104 SCREW, CAP, HEXAGON H	10
34	PAOZZ	19207	10886192	UOC:V96, 104 LOOP, STRAP FASTENER	5
35	MOOZZ	19207	11617252	UOC:V96, 104 INSULATION, SHEET MAKE FROM PLASTIC SHEET, P/N 11677916	1
36	MOOZZ	19207	11598388-7	UOC:V96, 104 INSULATION, SHEET MAKE FROM PLASTIC SHEET, P/N 11677916	1
37	MOOZZ	19207	11598300	UOC:V96, 104 INSULATION, SHEET MAKE FROM PLASTIC SHEET, P/N 11677916	1
38	MOOZZ	19207	11598306	UOC:V96, 104 INSULATION, SHEET MAKE FROM PLASTIC SHEET, P/N 11677916	1
39	MOOZZ	19207	11598394	UOC:V96, 104 INSULATION, SHEET MAKE FROM PLASTIC SHEET, P/N 11677916	1

## SECTION II

TM9-2350-247-24P

(1) ITEM NO	(2) SMR CODE	(3) CAGEC	(4) PART NUMBER	(5) DESCRIPTION AND USABLE ON CODES(UOC)	(6) QTY
40	MOOZZ	19207	11598318-1	INSULATION, SHEET MAKE FROM PLASTIC SHEET, P/N 11677916 UOC:V96, 104	1
41	MOOZZ	19207	11598393	INSULATION, SHEET MAKE FROM PLASTIC SHEET, P/N 11677916 UOC:V96, 104	1
42	MOOZZ	19207	11598392	INSULATION, SHEET MAKE FROM PLASTIC SHEET, P/N 11677916 UOC:V96, 104	1
43	MOOZZ	19207	11598391	INSULATION, SHEET MAKE FROM PLASTIC SHEET, P/N 11677916 UOC:V96, 104	1
44	MOOZZ	19207	11598318-2	INSULATION, SHEET MAKE FROM PLASTIC SHEET, P/N 11677916 UOC:V96, 104	1
45	MOOZZ	19207	11598314	INSULATION, SHEET MAKE FROM PLASTIC SHEET, P/N 11677916 UOC:V96, 104	1
46	MOOZZ	19207	11598395	INSULATION, SHEET MAKE FROM PLASTIC SHEET, P/N 11677916 UOC:V96,104	1
47	MOOZZ	19207	11598398	INSULATION, SHEET MAKE FROM PLASTIC SHEET, P/N 11677916 UOC:V96, 104	1

END OF FIGURE

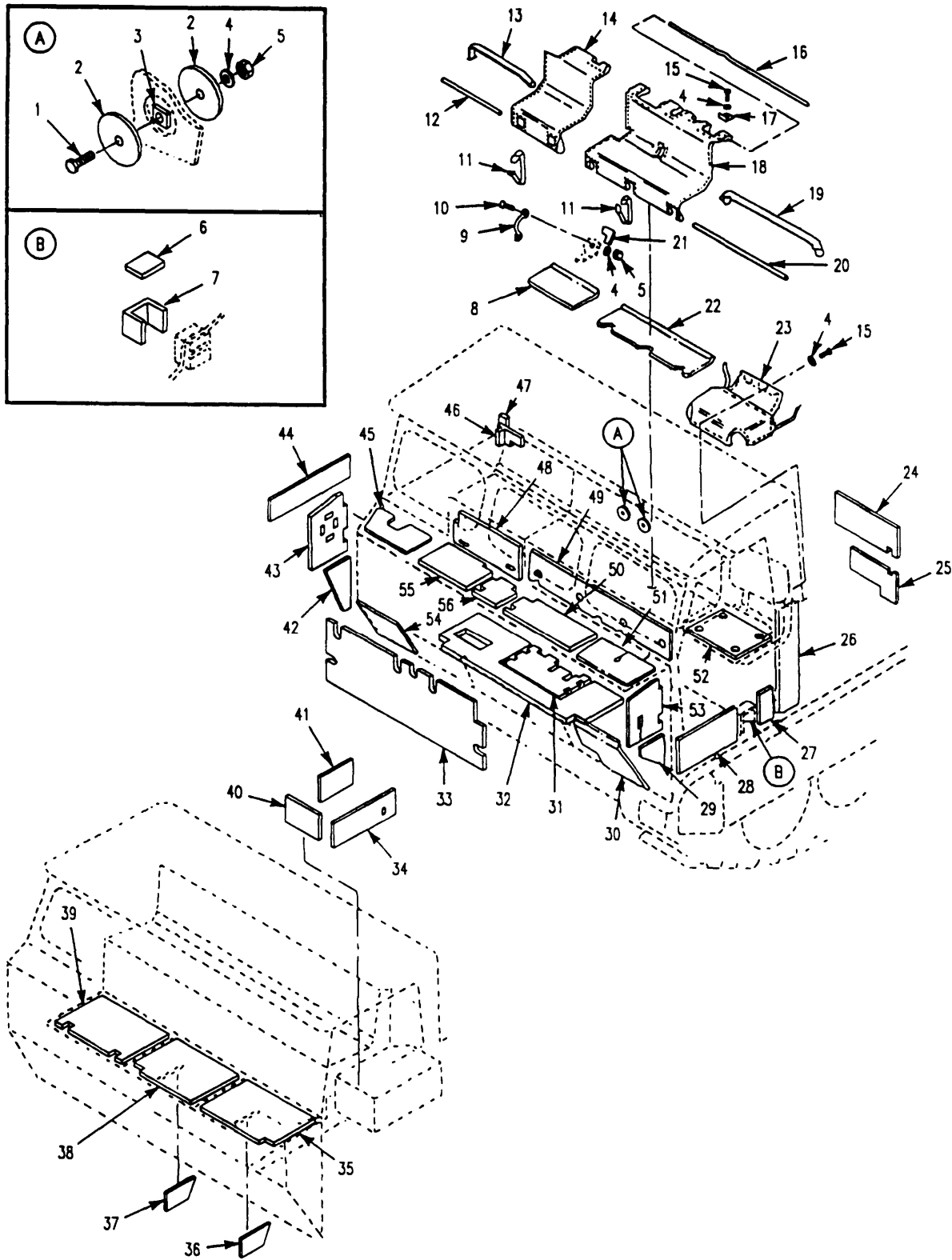

Figure 262. Cab Insulation Kit (M548A3)

## SECTION II

TM9-2350-247-24P

(1) ITEM NO	(2) SMR CODE	(3) CAGEC	(4) PART NUMBER	(5) DESCRIPTION AND USABLE ON CODES(UOC)	(6) QTY
GROUP 3303 WINTERIZATION KITS CONTINUED FIG. 262 CAB INSULATION KIT (M548A3)					
1	PAOZZ	96906	MS35190-291	SCREW, MACHINE UOC:AP4	2
2	PAOZZZ	19207	11598412	COVER, ACCESS UOC:AP4	4
3	XAOZZ	19207	11598410	SPACER, PLATE UOC:AP4	2
4	PAOZZ	96906	MS27183-11	WASHER, FLAT UOC:AP4	22
5	PAOZZ	96906	MS51922-1	NUT, SELF-LOCKING, HE UOC:AP4	12
6	MOOZZ	19207	12354693	INSULATION SHEET MAKE FROM PLASTIC SHEET, P/N 11677916 UOC:AP4	1
7	MOOZZ	19207	11598388-4	INSULATION, SHEET MAKE FROM PLASTIC SHEET, P/N 11677916 UOC:AP4	1
8	MOOZZ	19207	11617252	INSULATION, SHEET MAKE FROM PLASTIC SHEET, P/N 11677916 UOC:AP4	1
9	PAOZZ	19207	10886192	LOOP, STRAP FASTENER UOC:AP4	5
10	PAOZZ	80204	B1821BH025C100N	SCREW, CAP, HEXAGON H UOC:AP4	10
11	PAOZZ	19207	8690465	STRAP, WEBBING UOC:AP4	4
12	PAOZZ	19207	11616392-1	ROD, STRAIGHT, HEADLE UOC:AP4	1
13	PAOZZ	19207	8690482	STRAP, WEBBING UOC:AP4	1
14	PAOZZ	19207	11616381	COVER, FITTED, VEHICU UOC:AP4	1
15	PAOZZ	96906	MS35207-265	SCREW, MACHINE UOC:AP4	3
16	PAOZZ	19207	11616393	ROD, BENT, PERSONNEL UOC:AP4	1
17	PAOZZ	19207	11616391	STRAP, RETAINING UOC:AP4	5
18	PAOZZ	19207	11616388	COVER, SEAT, VEHICULA UOC:AP4	1
19	PAOZZ	19207	8690494	STRAP, WEBBING UOC:AP4	1
20	PAOZZ	19207	11616392-2	ROD, STRAIGHT, HEADLE UOC:AP4	1
21	MOOZZ	19207	11616390	INSULATION, SHEET MAKE FROM PLASTIC SHEET, P/N 11677916 UOC:AP4	1
22	MOOZZ	19207	11617253	INSULATION, SHEET MAKE FROM PLASTIC	1



## SECTION II

TM9-2350-247-24P

(1) ITEM NO	(2) SMR CODE	(3) CAGEC	(4) PART NUMBER	(5) DESCRIPTION AND USABLE ON CODES(UOC)	(6) QTY
				SHEET,P/N 11677916 UOC:AP4	
23	PAOZZ	19207	11616389	COVER, SEAT, VEHICULA UOC:AP4	1
24	MOOZZ	19207	12354788	INSULATION SHEET MAKE FROM PLASTIC SHEET, P/N 11677916 UOC:AP4	1
25	MOOZZ	19207	12354789	INSULATION SHEET MAKE FROM PLASTIC SHEET, P/N 11677916 UOC:AP4	1
26	MOOZZ	19207	11598388-3	INSULATION, SHEET MAKE FROM PLASTIC SHEET, P/N 11677916 UOC:AP4	1
27	MOOZZ	19207	11598388-2	INSULATION, SHEET MAKE FROM PLASTIC SHEET, P/N 11677916 UOC:AP4	1
28	MOOZZ	19207	11598390	INSULATION, SHEET MAKE FROM PLASTIC SHEET, P/N 11677916 UOC:AP4	1
29	MOOZZ	19207	11598311	INSULATION, SHEET MAKE FROM PLASTIC SHEET, P/N 11677916 UOC:AP4	1
30	MOOZZ	19207	11598397	INSULATION, SHEET MAKE FROM PLASTIC SHEET, P/N 11677916 UOC:AP4	1
31	MOOZZ	19207	12350376	INSULATION SHEET MAKE FROM PLASTIC SHEET, P/N 11677916 UOC:AP4	1
32	MOOZZ	19207	12350375	INSULATION, SHEET MAKE FROM PLASTIC SHEET, P/N 11677916 UOC:AP4	1
33	MOOZZ	19207	12350380	INSULATION SHEET MAKE FROM PLASTIC SHEET, P/N 11677916 UOC:AP4	1
34	MOOZZ	19207	12354793	INSULATION SHEET MAKE FROM PLASTIC SHEET, P/N 11677916 UOC:AP4	1
35	MOOZZ	19207	12350383	INSULATION SHEET MAKE FROM PLASTIC SHEET, P/N 11677916 UOC:AP4	1
36	MOOZZ	19207	12350381-2	INSULATION SHEET MAKE FROM PLASTIC SHEET, P/N 11677916 UOC:AP4	1
37	MOOZZ	19207	12350381-1	INSULATION SHEET MAKE FROM PLASTIC SHEET, P/N 11677916 UOC:AP4	1
38	MOOZZ	19207	12350382	INSULATION SHEET MAKE FROM PLASTIC SHEET, P/N 11677916 UOC:AP4	1
39	MOOZZ	19207	12350377	INSULATION SHEET MAKE FROM PLASTIC SHEET, P/N 11677916 UOC:AP4	1

## SECTION II

TM9-2350-247-24P

(1) ITEM NO	(2) SMR CODE	(3) CAGEC	(4) PART NUMBER	(5) DESCRIPTION AND USABLE ON CODES(UOC)	(6) QTY
40	MOOZZ	19207	12354794-4	INSULATION SHEET MAKE FROM PLASTIC SHEET, P/N 11677916 UOC:AP4	1
41	MOOZZ	19207	12354794-5	INSULATION SHEET MAKE FROM PLASTIC SHEET, P/N 11677916 UOC:AP4	1
42	MOOZZ	19207	11598391	INSULATION, SHEET MAKE FROM PLASTIC SHEET, P/N 11677916 UOC:AP4	1
43	MOOZZ	19207	11678079	INSULATION SHEET MAKE FROM PLASTIC SHEET, P/N 11677916 UOC:AP4	1
44	MOOZZ	19207	11598314	INSULATION, SHEET MAKE FROM PLASTIC SHEET, P/N 11677916 UOC:AP4	1
45	MOOZZ	19207	11598395	INSULATION, SHEET MAKE FROM PLASTIC SHEET, P/N 11677916 UOC:AP4	1
46	MOOZZ	19207	1159838-7	INSULATION, SHEET MAKE FROM PLASTIC SHEET, P/N 11677916 UOC:AP4	1
47	MOOZZ	19207	11598300	INSULATION, SHEET MAKE FROM PLASTIC SHEET, P/N 11677916 UOC:AP4	1
48	MOOZZ	19207	11598398	INSULATION, SHEET MAKE FROM PLASTIC SHEET, P/N 11677916 UOC:AP4	1
49	MOOZZ	19207	11598306	INSULATION, SHEET MAKE FROM PLASTIC SHEET, P/N 11677916 UOC:AP4	1
50	MOOZZ	19207	12354787	INSULATION SHEET MAKE FROM PLASTIC SHEET, P/N 11677916 UOC:AP4	1
51	MOOZZ	19207	11598394	INSULATION, SHEET MAKE FROM PLASTIC SHEET, P/N 11677916 UOC:AP4	1
52	MOOZZ	19207	12354792	INSULATION SHEET MAKE FROM PLASTIC SHEET, P/N 11677916 UOC:AP4	1
53	MOOZZ	19207	12350374	INSULATION SHEET MAKE FROM PLASTIC SHEET, P/N 11677916 UOC:AP4	1
54	MOOZZ	19207	11678067	INSULATION SHEET MAKE FROM PLASTIC SHEET, P/N 11677916 UOC:AP4	1
55	MOOZZ	19207	12350373	INSULATION SHEET MAKE FROM PLASTIC SHEET, P/N 11677916 UOC:AP4	1
56	MOOZZ	19207	12354785	INSULATION SHEET MAKE FROM PLASTIC SHEET, P/N 11677916 UOC:AP4	1

END OF FIGURE

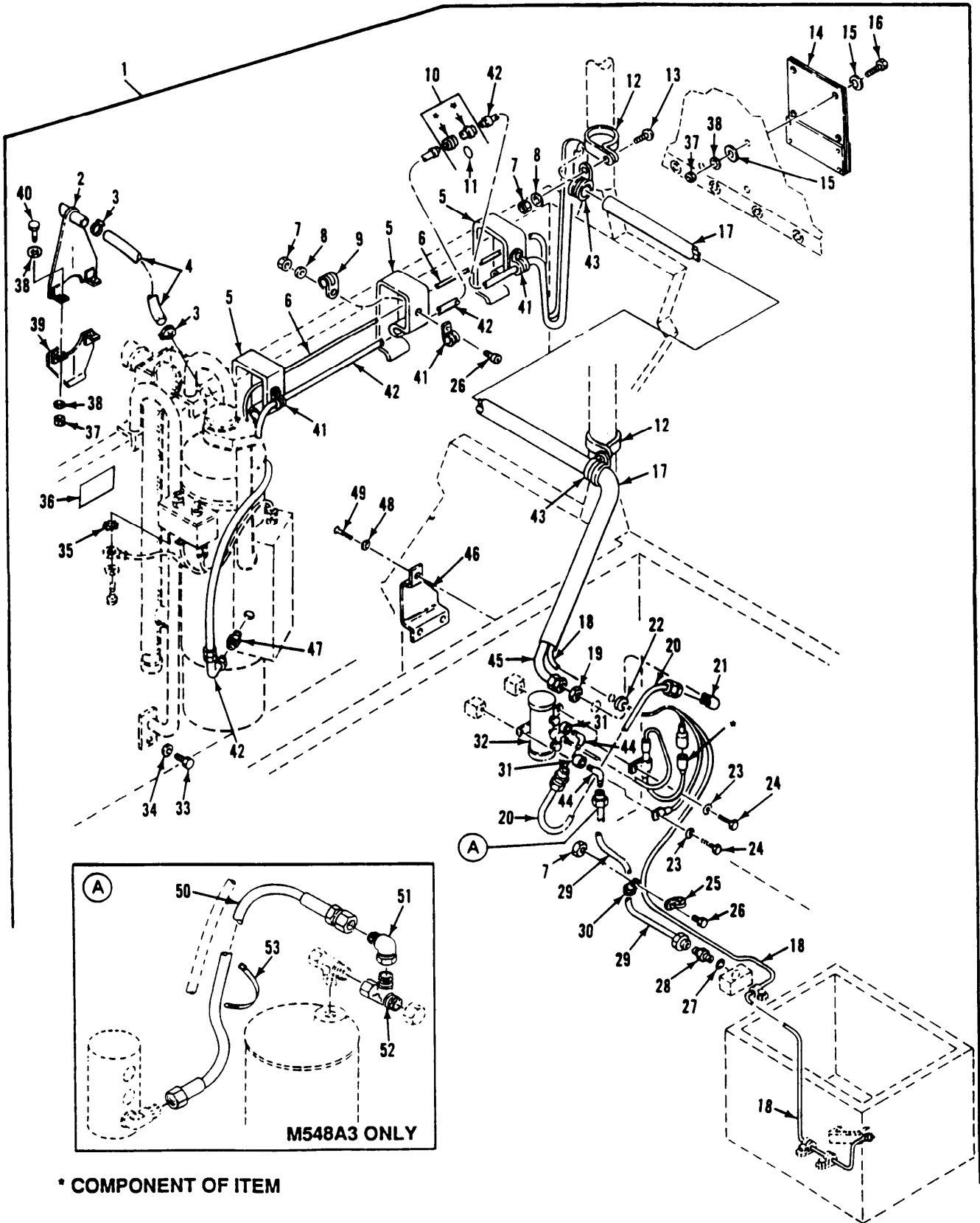

Figure 263. Cargo Area Heater Lines and Fittings (Primary)

## SECTION II

TM9-2350-247-24P

(1) ITEM NO	(2) SMR CODE	(3) CAGEC	(4) PART NUMBER	(5) DESCRIPTION AND USABLE ON CODES(UOC)	(6) QTY
GROUP 3303 WINTERIZATION KITS CONTINUED FIG. 263 CARGO AREA HEATER LINES AND FITTINGS (PRIMARY)					
1	ADDZZ	19207	12269557	HEATER KIT, CARGO UOC:V96, 104	1
2	PBOZZ	19207	12269554	GUARD, CURTAIN	1
3	PAOZZ	96906	MS35842-12	CLAMP, HOSE	2
4	MOOZZ	19207	12269557-1	HOSE, AIR, DUCT MAKE FROM HOSE, P/N 8724783	1
5	PAOZZ	19207	11598201	CLIP, SPRING TENSION	3
6	PBOFF	19207	11616461	WIRING HARNESS, BRAN SEE FIG. 234	1
7	PAOZZ	96906	MS21083N3	NUT, SELF-LOCKING, HE	11
8	PAOZZ	96906	MS27183-8	WASHER, FLAT	9
9	PAOZZ	96906	MS21919WDG10	CLAMP, LOOP	3
10	PAOZZ	19207	10865913	COUPLING ASSEMBLY, Q	1
11	PAOZZ	81349	M83248-1-113	PACKING, PREFORMED	1
12	PAOZZ	96906	MS21919WDG32	CLAMP, LOOP	6
13	PAOZZ	96906	MS35207-264	SCREW, MACHINE	6
14	PFDZZ	19207	11677997	SHIELD, HEAT, VEHICUL	1
15	PAOZZ	88044	AN970-4	WASHER, FLAT	8
16	PAOZZ	96906	MS90728-8	SCREW, CAP, HEXAGON H	4
17	PAOZZ	19207	11647579	HOSE, PREFORMED	1
18	PAOFF	19207	11598301	WIRING HARNESS, BRAN SEE FIG. 267	1
19	PAOZZ	88044	AN924-6	NUT, PLAIN, HEXAGON	1
20	PAOZZ	19207	11598448	HOSE ASSEMBLY, NONME	1
21	PAOZZ	96906	MS24394-6	ELBOW, TUBE	1
22	PAOZZ	88044	AN931A6-16	GROMMET, NONMETALLIC	1
23	PAOZZ	96906	MS45904-69	WASHER, LOCK	2
24	PAOZZ	96906	MS90727-8	SCREW, CAP, HEXAGON H	2
25	PAOZZ	96906	MS21919WDG3	CLAMP, LOOP	2
26	PAOZZ	96906	MS35207-265	SCREW, MACHINE	5
27	PAOZZ	96906	MS29512-06	PACKING, PREFORMED UOC:V96, 104	1
28	PAOZZ	22995	MS24392-6	NIPPLE, TUBE UOC:V96, 104	1
29	PAOZZ	19207	11633516	TUBE ASSEMBLY, METAL UOC:V96, 104	1
30	PAOZZ	96906	MS21919WDG6	CLAMP, LOOP UOC:V96, 104	2
31	PAOZZ	96906	MS39233-2	COUPLING, PIPE	2
32	PAOZZ	96906	MS51321-2	PUMP, FUEL, ELECTRICA SEE FIG. 32, ITEM 27	1
33	PAOZZ	96906	MS18154-60	SCREW, CAP, HEXAGON H	2
34	PAOZZ	96906	MS27183-14	WASHER, FLAT	2
35	PAOZZ	96906	MS45904-60	WASHER, LOCK	1
36	PAOZZ	19207	12253112	DECAL	1
37	PAOZZ	96906	MS51922-1	NUT, SELF-LOCKING, HE	6
38	PAOZZ	96906	MS27183-10	WASHER, FLAT	8
39	PAOZZ	19207	11633349	GUARD, CURTAIN	1
40	PAOZZ	96906	MS35206-283	SCREW, MACHINE	2

## SECTION II

TM9-2350-247-24P

(1) ITEM NO	(2) SMR CODE	(3) CAGEC	(4) PART NUMBER	(5) DESCRIPTION AND USABLE ON CODES(UOC)	(6) QTY
41	PAOZZ	96906	MS21919WDG5	CLAMP, LOOP	3
42	PAOZZ	19207	11598411-2	HOSE ASSEMBLY, NONME	1
43	PAOZZ	96906	MS21919WDG24	CLAMP, LOOP	6
44	PAOZZ	96906	MS51504A6	ELBOW, PIPE TO TUBE	2
45	PAOZZ	19207	11598411-1	HOSE ASSEMBLY, NONME	1
46	PAOZZ	19207	11647575	GUARD, HEATER FUEL	1
47	PAOZZ	88044	AN816-6-2	ADAPTER, STRAIGHT, PI	1
48	PAOZZ	96906	MS27183-9	WASHER, FLAT	3
49	PAOZZ	96906	MS35493-88	SCREW, WOOD	3
50	PAOZZ	96906	MS52103A060260R	HOSE ASSEMBLY, NONME UOC:AP4	1
51	PAOZZ	96906	MS51521A16S	ELBOW, TUBE UOC:AP4	1
52	PAOZZ	96906	MS51523-B6	TEE, TUBE UOC:AP4	1
53	PAOZZ	96906	MS3367-7-9	STRAP, TIEDOWN, ELECT UOC:AP4	2

END OF FIGURE



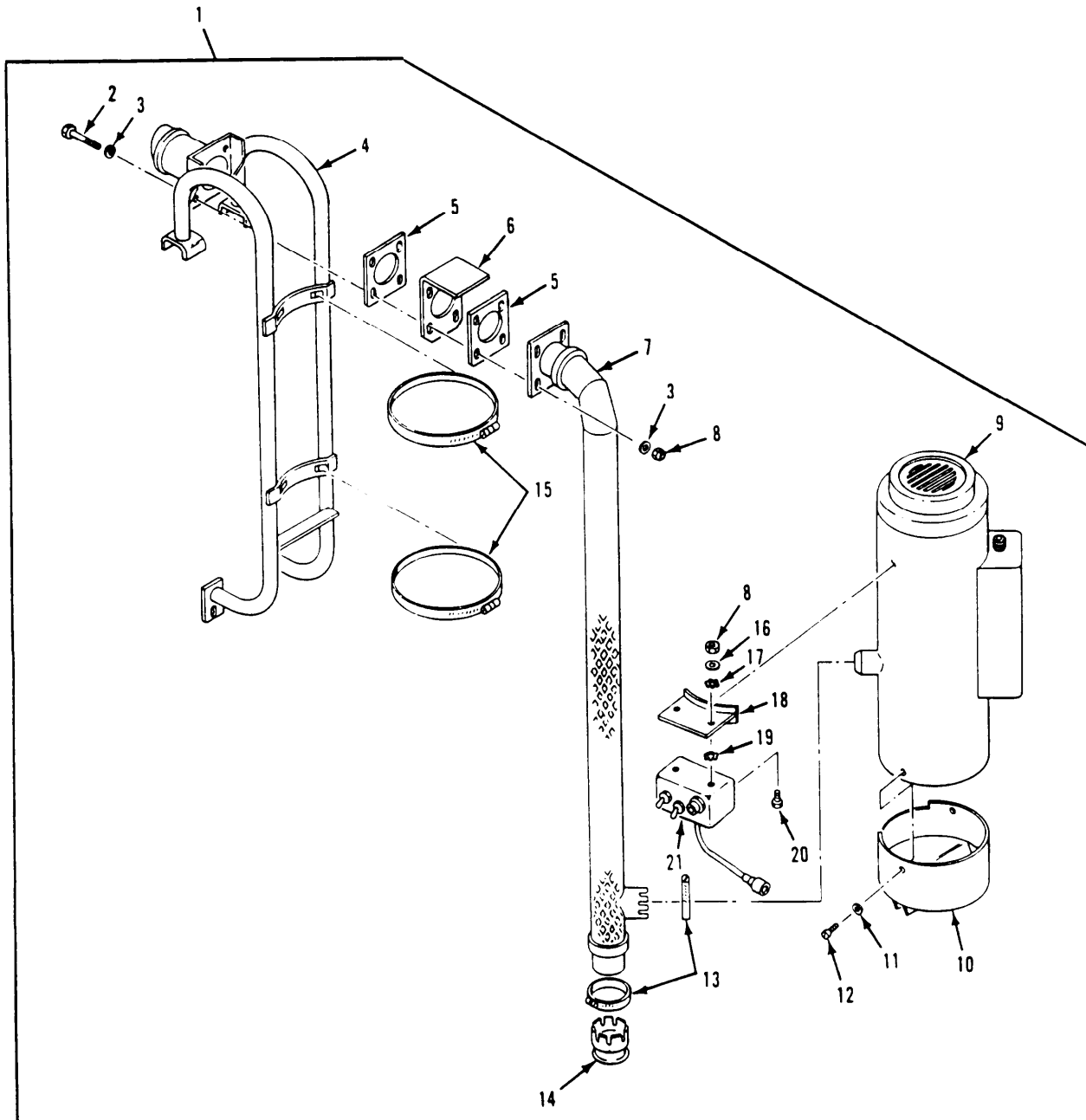

Figure 264. Cargo Area Heater Assembly

## SECTION II

TM9-2350-247-24P

(1) ITEM NO	(2) SMR CODE	(3) CAGEC	(4) PART NUMBER	(5) DESCRIPTION AND USABLE ON CODES(UOC)	(6) QTY
GROUP 3303 WINTERIZATION KITS CONTINUED FIG. 264 CARGO AREA HEATER ASSEMBLY					
1	AOFH	19207	12269564	HEATER, ASSEMBLY	1
2	PAOZZ	96906	MS90728-8	SCREW, CAP, HEXAGON H	4
3	PAOZZ	96906	MS27183-10	WASHER, FLAT	8
4	PAOZZ	19207	11647002	SUPPORT, HEATER	1
5	PAOZZ	19207	11617079	GASKET	2
6	PAOZZ	19207	11617080	BRACKET, ANGLE	1
7	PAOZZ	19207	11598207	PIPE, EXHAUST M548A3 KIT P/N 57K1410	1
8	PAOZZ	96906	MS51922-1	NUT, SELF-LOCKING, HE	6
9	PAOFD	78385	10560M24B1	HEATER, VEHICULAR, CO REFER TO TM9- 2540-205-24&P FOR COMPONENT PARTS	1
9	PAOFD	46522	D55350-G1	HEATER, VEHICULAR, CO OPT W/HEATER, P/N 10560M24B1 REFER TO TM9-2540 205-24&P FOR COMPONENT PARTS	1
10	PAOZZ	19207	11647547	DIFFUSER, AIR, HEATER	1
11	PAOZZ	96906	MS35333-39	WASHER, LOCK	3
12	PAOZZ	96906	MS35207-261	SCREW, MACHINE	3
13	PAOZZ	96906	MS35842-13	CLAMP, HOSE	2
14	PAOZZ	19207	11589589	ADAPTER, FLANGE, HEAT	1
15	PAOZZ	96906	MS35842-17	CLAMP, HOSE	2
16	PAOZZ	96906	MS27183-11	WASHER, FLAT	2
17	PAOZZ	19207	10915185	MOUNT, RESILIENT PART OF KIT P/N 5703182	2
18	PAOZZ	19207	11598128	SUPPORT, HEATER CONT	1
19	PAOZZ	19207	10915186	MOUNT, RESILIENT PART OF KIT P/N 5703182	2
20	PAOZZ	96906	MS90725-10	SCREW, CAP, HEXAGON H	2
21	PAOZZ	19207	11669705	CONTROL BOX, ELECTRI	1

END OF FIGURE



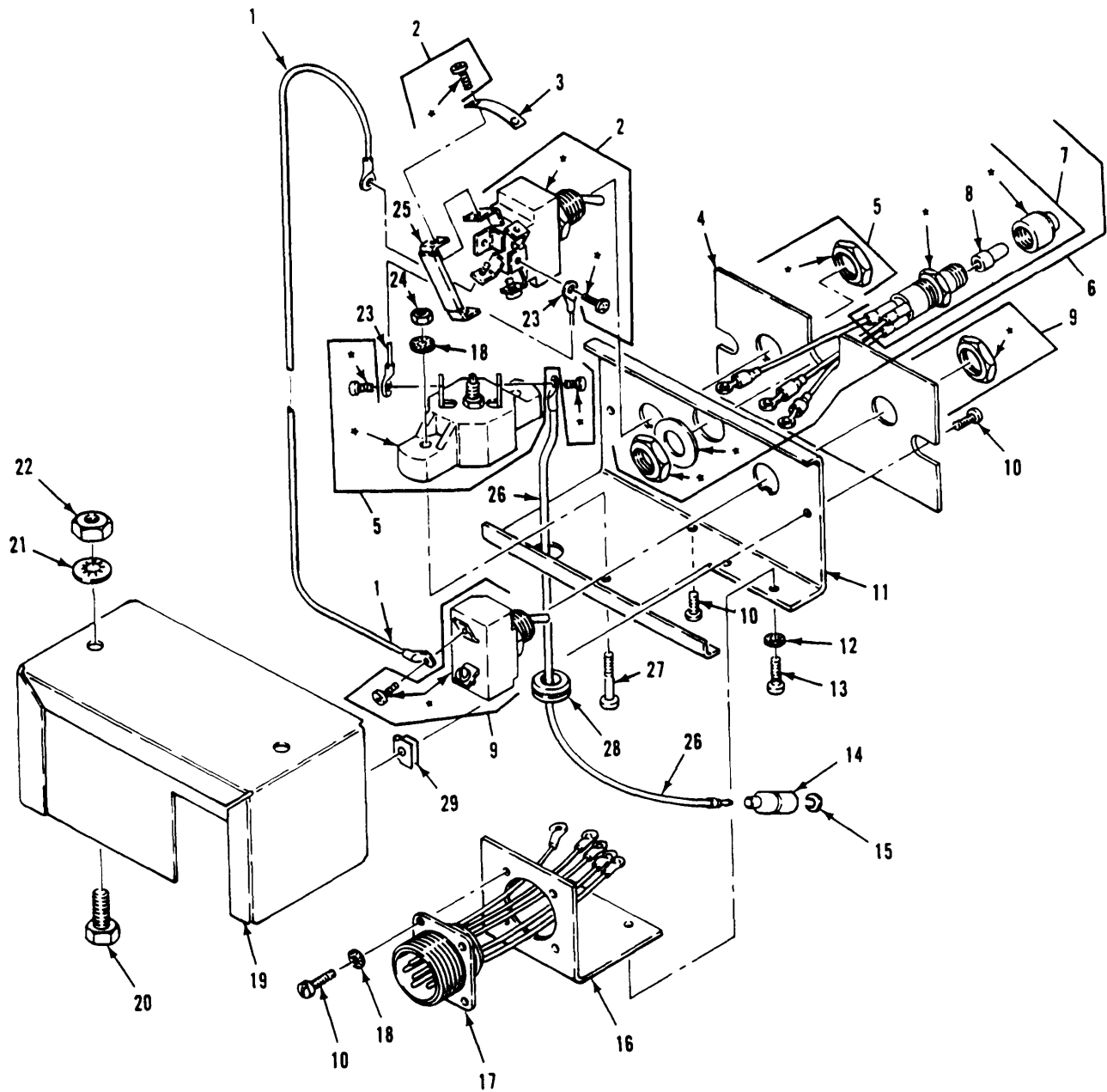

\* COMPONENT OF ITEM

Figure 265. Heater Control Box Assembly

## SECTION II

TM9-2350-247-24P

(1) ITEM NO	(2) SMR CODE	(3) CAGEC	(4) PART NUMBER	(5) DESCRIPTION AND USABLE ON CODES(UOC)	(6) QTY
GROUP 3303 WINTERIZATION KITS CONTINUED FIG. 265 HEATER CONTROL BOX ASSEMBLY					
1	PAOZZ	19207	7951734-1	LEAD, ELECTRICAL	1
2	PAOZZ	96906	MS35059-31	SWITCH, TOGGLE	1
3	PAOZA	19207	7951748	PLATE, RETAINING, ELE	1
4	PAOZZ	19207	10896505	PANEL, INDICATOR	1
5	PAOZZ	81349	M13516/5-3	CIRCUIT BREAKER	1
6	PAOOO	19207	7951731	LEAD ASSEMBLY, ELECT	1
7	PAOZZ	96906	MS25331-4-313S	LIGHT, INDICATOR	1
8	PAOZZ	96906	MS25231-313	LAMP, INCANDESCENT	1
9	PAOZZ	96906	MS35058-22	SWITCH, TOGGLE	1
10	PAOZZ	96906	MS35206-228	SCREW, MACHINE	7
11	PAOZZ	19207	7951726	PANEL	1
12	PAOZZ	96906	MS35335-31	WASHER, LOCK	2
13	PAOZZ	96906	MS35206-243	SCREW, MACHINE	2
14	PAOZZ	19207	8338572	SHELL, ELECTRICAL CO	1
15	PAOZZ	19207	8338573	WASHER, SLOTTED	1
16	PAOZZ	19207	7951727	BRACKET, ANGLE	1
17	PAOZZ	19207	7951732	LEAD ASSEMBLY, ELECT	1
18	PAOZZ	96906	MS35335-30	WASHER, LOCK	5
19	PAOZZ	19207	7951725	CASE ASSEMBLY, CONTR	1
20	PAOZZ	96906	MS90725-6	SCREW, CAP, HEXAGON H	2
21	PAOZZ	96906	MS35335-33	WASHER, LOCK	2
22	PAOZZ	96906	MS51967-2	NUT, PLAIN, HEXAGON	2
23	PAOZZ	19207	7951734	LEAD, ELECTRICAL	1
24	PAOZZ	96906	MS35649-262	NUT, PLAIN, HEXAGON	1
25	PAOZZ	19207	7951737	JUMPER ASSEMBLY	1
26	PAOZZ	19207	7986167	LEAD, ELECTRICAL	1
27	PAOZZ	96906	MS35206-232	SCREW, MACHINE	1
28	PAOZZ	96906	MS35489-6	GROMMET, NONMETALLIC	1
29	PAOZZ	96906	MS90724-1	NUT, SHEET SPRING	2

END OF FIGURE

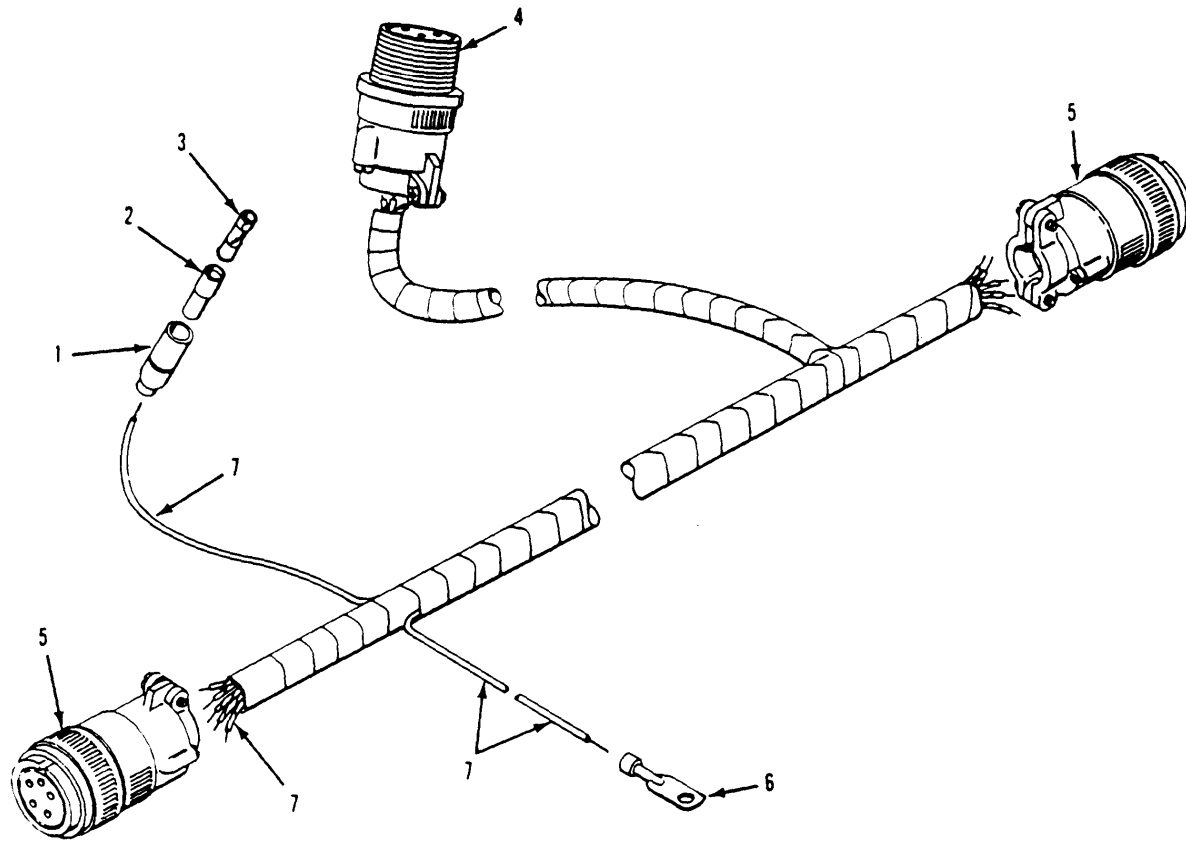

Figure 266. Cargo Area Heater Wiring Harness

## SECTION II

TM9-2350-247-24P

(1) ITEM NO	(2) SMR CODE	(3) CAGEC	(4) PART NUMBER	(5) DESCRIPTION AND USABLE ON CODES(UOC)	(6) QTY
GROUP 3303 WINTERIZATION KITS					
CONTINUED					
FIG. 266 CARGO AREA HEATER WIRING					
HARNES					
1	PAOZZ	19207	8724494	CABLE NIPPLE, ELECTR	1
2	PAOZZ	19207	8338562	INSULATOR, BUSHING	1
3	PAOZZ	19207	8338564	TERMINAL ASSEMBLY	1
4	PAFZZ	96906	MS3451W16-10P	CONNECTOR, PLUG, ELEC	1
5	PAFZZ	96906	MS3456W18-11S	CONNECTOR, PLUG, ELEC	2
6	PAOZZ	96906	MS25036-112	TERMINAL, LUG	1
7	MOOZZ	96906	MS25190A12	WIRE, ELECTRICAL MAKE FROM WIRE, P/N MS25190A12	1

END OF FIGURE

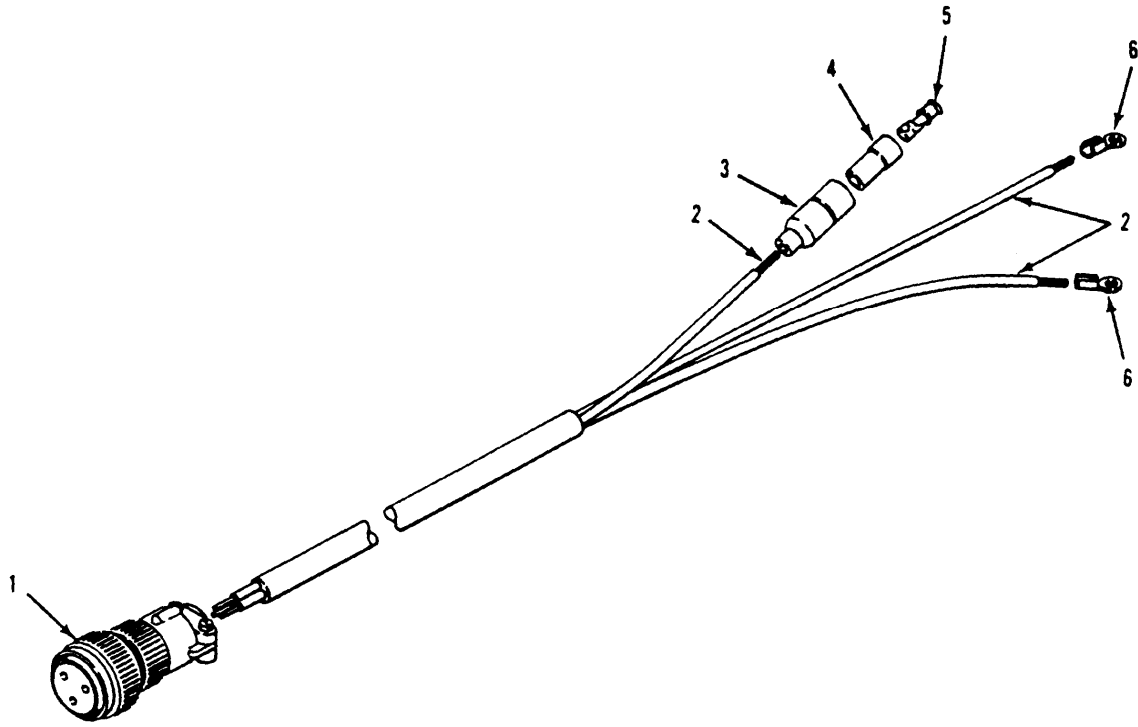

Figure 267. Cargo Area Heater wiring Harness

## SECTION II

TM9-2350-247-24P

(1) ITEM NO	(2) SMR CODE	(3) CAGEC	(4) PART NUMBER	(5) DESCRIPTION AND USABLE ON CODES(UOC)	(6) QTY
GROUP 3303 WINTERIZATION KITS					
CONTINUED					
FIG. 267 CARGO AREA HEATER WIRING					
HARNES					
1	PAFZZ	96906	MS3456W16-10S	CONNECTOR, PLUG, ELEC	1
2	MOOZZ	96906	MS25190A12	WIRE, ELECTRICAL MAKE FROM WIRE, P/N MS25190A12	1
3	PAOZZ	19207	8724494	CABLE NIPPLE, ELECTR	1
4	PAOZZ	19207	8338562	INSULATOR, BUSHING	1
5	PAOZZ	19207	8338564	TERMINAL ASSEMBLY	1
6	PAOZZ	96906	MS20659-128	TERMINAL, LUG	2

END OF FIGURE

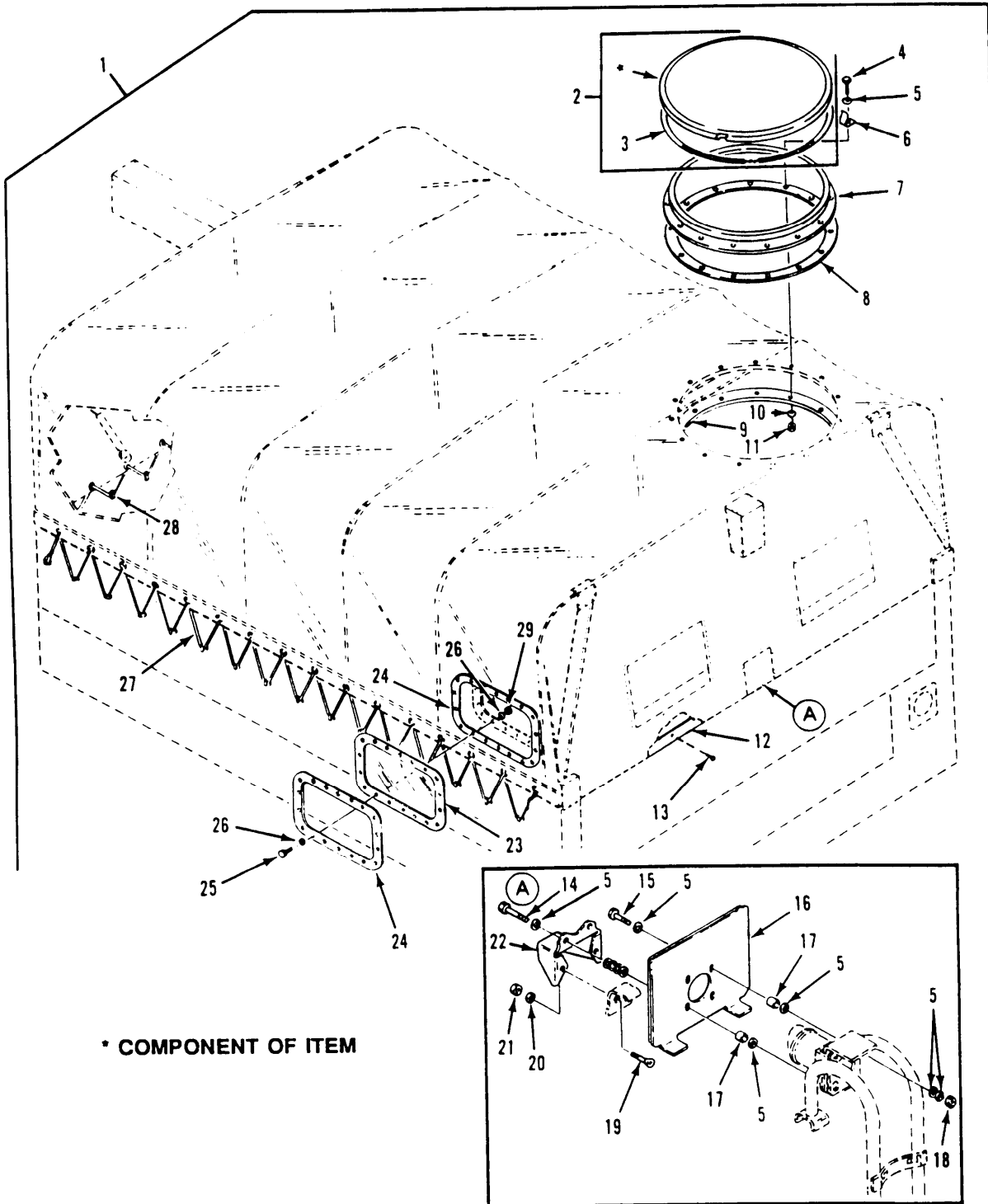

Figure 268. Cargo Area Cover (Secondary)

## SECTION II

TM9-2350-247-24P

(1) ITEM NO	(2) SMR CODE	(3) CAGEC	(4) PART NUMBER	(5) DESCRIPTION AND USABLE ON CODES(UOC)	(6) QTY
GROUP 3303 WINTERIZATION KITS					
CONTINUED					
FIG. 268 CARGO AREA COVER					
(SECONDARY)					
1	PAFZZ	19207	12269531	KIT, HEATER CARGO CO	1
2	PAOOO	19207	11589039	COVER, ESCAPE HATCH	1
3	PAOZZ	19207	11588803	SPRING, HELICAL, EXTE	1
4	PAOZZ	96906	MS35206-283	SCREW, MACHINE	15
5	PAOZZ	96906	MS27183-10	WASHER, FLAT	38
6	PAOZZ	19207	11588802	RETAINER, CARGO COVE	1
7	PAOZZ	19207	11633939	FRAME, HATCH COVER	1
8	PAOZZ	19207	11588804	GASKET	1
9	PAOZZ	19207	11588806	RING, CLAMPING	1
10	PAOZZ	96906	MS35333-40	WASHER, LOCK	15
11	PAOZZ	96906	MS35691-1	NUT, PLAIN, HEXAGON	15
12	PAOZZ	19207	11617094	FASTENER TAPE, HOOK	3
13	PAOZZ	96906	MS24662-35	RIVET, BLIND	15
14	PAOZZ	96906	MS35308-315	SCREW, CAP, HEXAGON H	2
15	PAOZZ	96906	MS35308-314	SCREW, CAP, HEXAGON H	2
16	PFOZZ	19207	12269561	PLATE EXHAUST GUARD	1
17	XDOZZ	19207	11677980	SPACER, SLEEVE	4
18	PAOZZ	96906	MS21045L4	NUT, SELF-LOCKING, HE	4
19	PAOZZ	96906	MS35191-274	SCREW, MACHINE	2
20	PAOZZ	96906	MS27183-42	WASHER, FLAT	2
21	PAOZZ	96906	MS21045L3	NUT, SELF-LOCKING, HE	2
22	PFOZZ	19207	11677962	GUARD, HEATER	1
23	PAOZZ	19207	11647156	WINDOW, CARGO COVER	3
24	PAOZZ	19207	11647173	WINDOW FRAME, CARGO	6
25	PAOZZ	96906	MS35206-234	SCREW, MACHINE	54
26	PAOZZ	96906	MS27183-5	WASHER, FLAT	108
27	MOOZZ	19207	11598039-1	ROPE, FIBROUS MAKE FROM ROPE, P/N TR571	2
28	MOOZZ	19207	11598039-7	ROPE, FIBROUS MAKE FROM ROPE, P/N TR571	1
29	PAOZZ	96906	MS21083N06	NUT, SELF-LOCKING, HE	54

END OF FIGURE



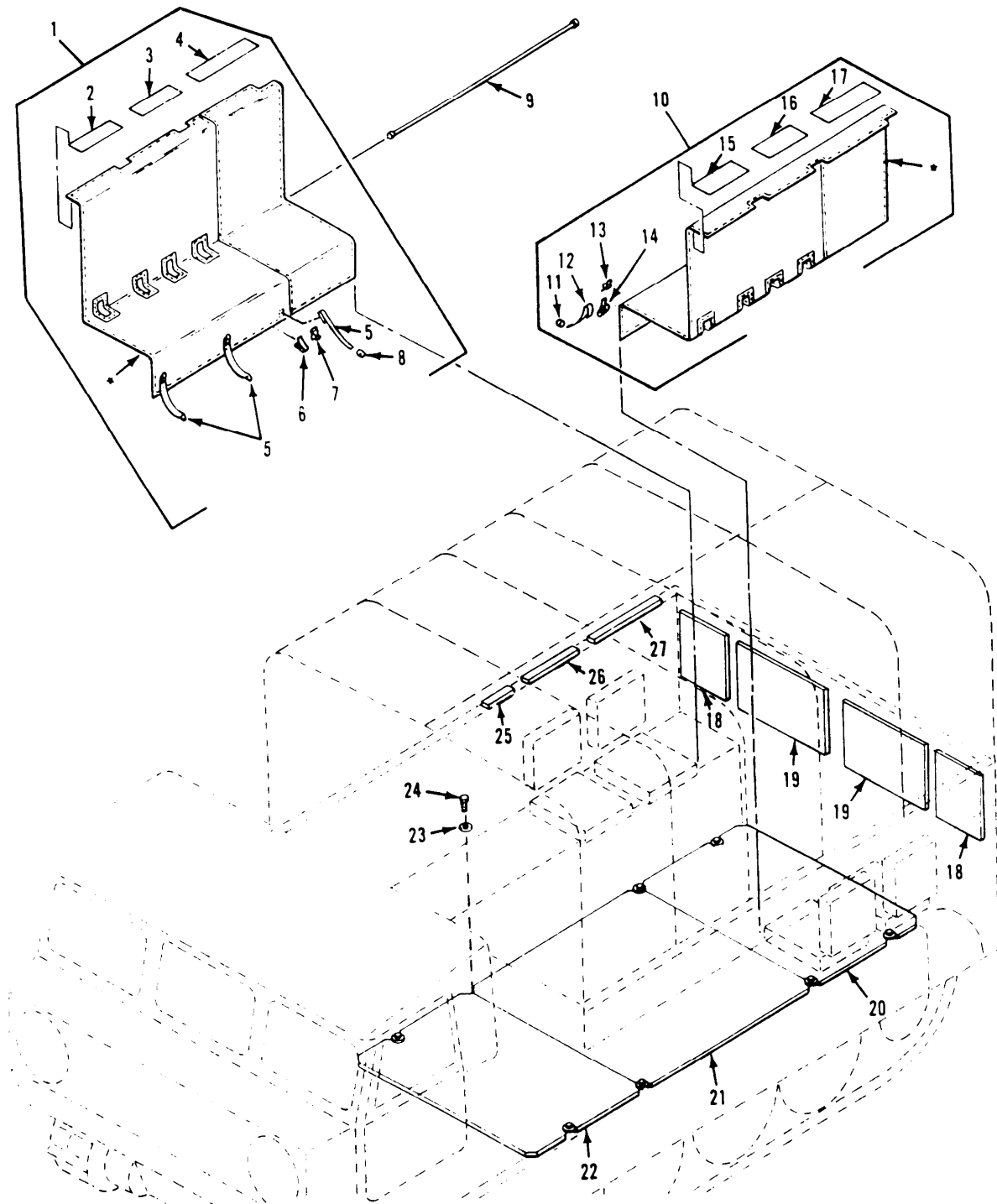

\* COMPONENT OF ITEM

Figure 269. Cargo Area Covers (Secondary)

## SECTION II

TM9-2350-247-24P

(1) ITEM NO	(2) SMR CODE	(3) CAGEC	(4) PART NUMBER	(5) DESCRIPTION AND USABLE ON CODES(UOC)	(6) QTY
GROUP 3303 WINTERIZATION KITS CONTINUED FIG. 269 CARGO AREA COVERS (SECONDARY)					
1	PFOFF	19207	11598206-1	TARPAULIN	1
2	MFFZZ	19207	11598206-4	FASTENER, TAPE MAKE FROM FASTENER TAPE, P/N 11655977	1
3	MFFZZ	19207	11598206-9	FASTENER, TAPE MAKE FROM FASTENER TAPE, P/N 11655977	1
4	MFFZZ	19207	11598206-5	FASTENER, TAPE MAKE FROM FASTENER TAPE, P/N 11655977	1
5	MFFZZ	19207	11598206-8	STRAP MAKE FROM WEBBING, P/N MILW530	3
6	PAFZZ	96906	MS51929-2	BUCKLE	3
7	MFFZZ	19207	11598206-7	STRAP MAKE FROM WEBBING, P/N MILW530	3
8	PAFZZ	96906	MS51926-3	CLIP, END, STRAP	3
9	PAOZZ	19207	11598130	TUBE, METALLIC	2
10	PFOFF	19207	11598206-2	TARPAULIN	1
11	PAFZZ	96906	MS51926-3	CLIP, END, STRAP	3
12	MFFZZ	19207	11598206-8	STRAP MAKE FROM WEBBING, P/N MILW530	3
13	MFFZZ	19207	11598206-7	STRAP MAKE FROM WEBBING, P/N MILW530	3
14	PAFZZ	96906	MS51929-2	BUCKLE	3
15	MFFZZ	19207	11598206-4	FASTENER, TAPE MAKE FROM FASTENER TAPE, P/N 11655977	1
16	MFFZZ	19207	11598206-9	FASTENER, TAPE MAKE FROM FASTENER TAPE, P/N 11655977	1
17	MFFZZ	19207	11598206-5	FASTENER, TAPE MAKE FROM FASTENER TAPE, P/N 11655977	1
18	MOOZZ	19207	11598388-8	INSULATION, SHEET MAKE FROM PLASTIC SHEET, P/N 11677916	2
19	MOOZZ	19207	11598388-9	INSULATION, SHEET MAKE FROM PLASTIC SHEET, P/N 11677916	2
20	MOOZZ	19207	11598204-3	COVER, REAR, CARGO MAKE FROM MAT, P/N 11598204-2	1
21	PAOZZ	19207	11598204-2	MAT, FLOOR	1
22	MOOZZ	19207	11598204-1	COVER, FRONT, CARGO MAKE FROM MAT, P/ N 11598204-2	1
23	PAOZZ	96906	MS27183-19	WASHER, FLAT	8
24	PAOZZ	96906	MS90726-121	SCREW, CAP, HEXAGON H	8
25	MOOZZ	19207	12269531-3	TAPE, FASTENER MAKE FROM FASTENER, P/ N 11655976	2
26	MOOZZ	19207	12269531-2	TAPE, FASTENER MAKE FROM FASTENER, P/ N 11655976	2
27	MOOZZ	19207	12269531-1	TAPE, FASTENER MAKE FROM FASTENER, P/ N 11655976	2

END OF FIGURE

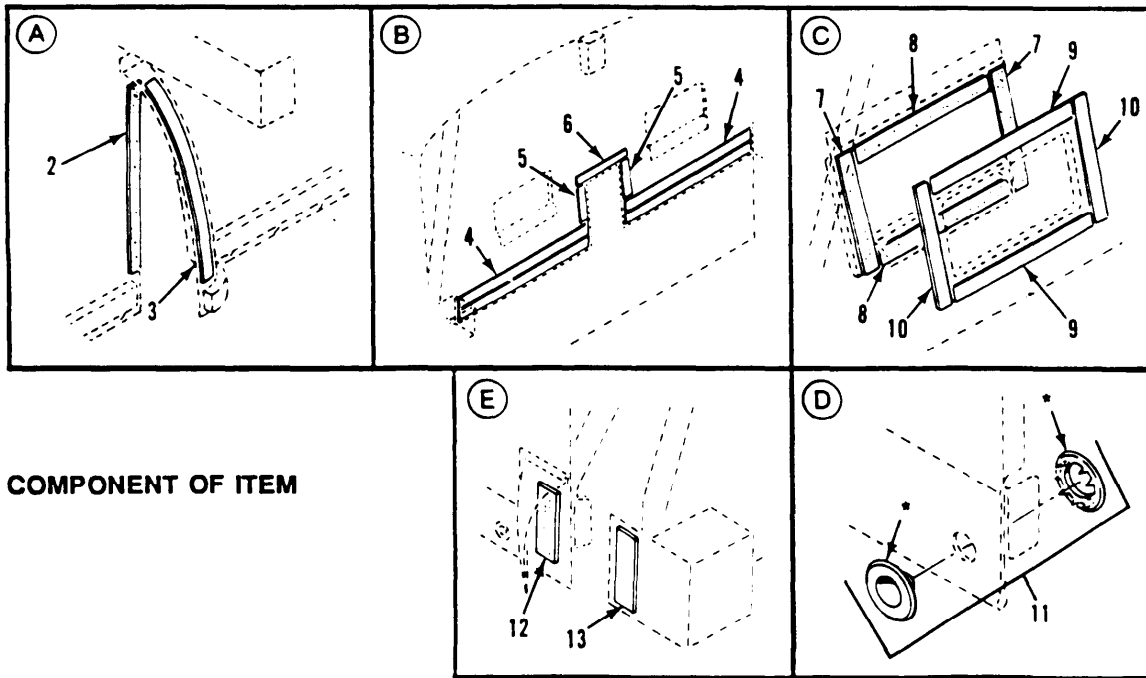
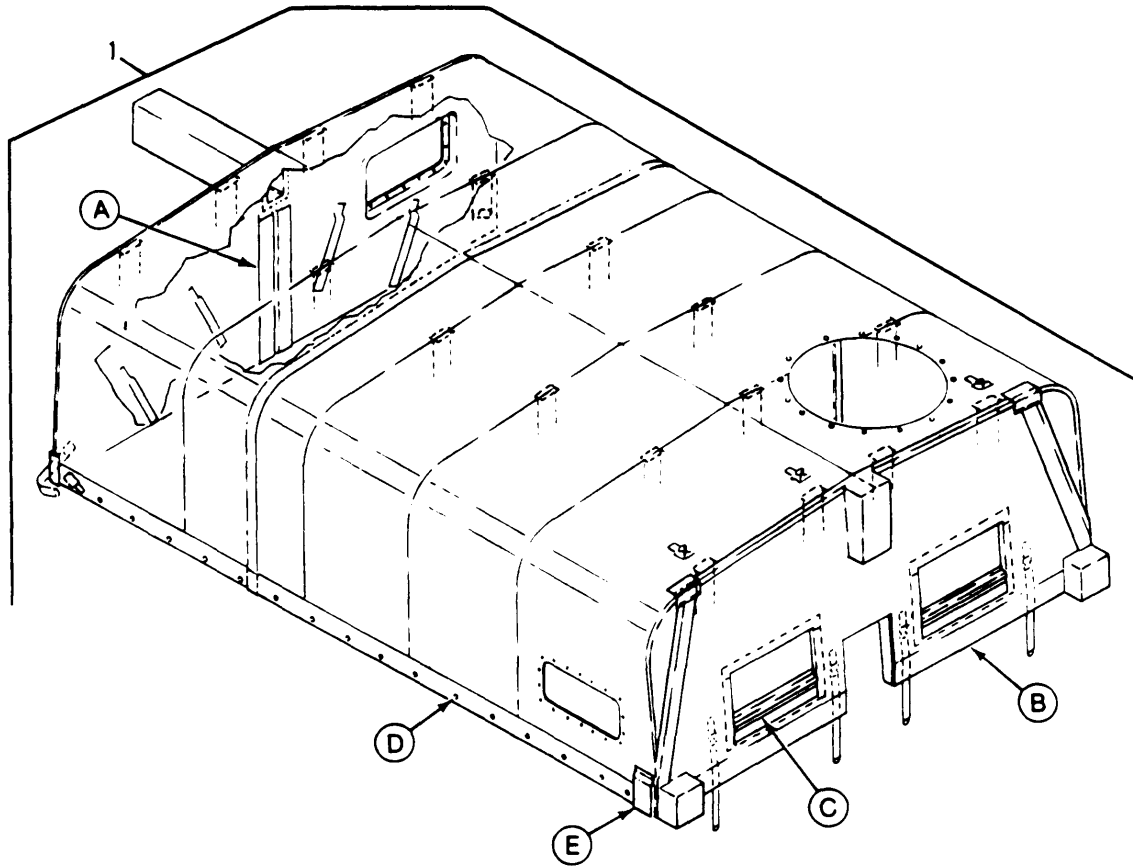

\* COMPONENT OF ITEM

Figure 270. Cargo Area Cover

## SECTION II

TM9-2350-247-24P

(1) ITEM NO	(2) SMR CODE	(3) CAGEC	(4) PART NUMBER	(5) DESCRIPTION AND USABLE ON CODES(UOC)	(6) QTY
GROUP 3303 WINTERIZATION KITS					
CONTINUED					
FIG. 270 CARGO AREA COVER					
1	PAOFF	19207	11678070	COVER, FITTED, VEHICU	1
2	MFFZZ	19207	11655976	FASTENER, VELCRO MAKE FROM FASTENER, P/N 11655976	1
3	MFFZZ	19207	11655977	FASTENER TAPE, PILE MAKE FROM FASTENER TAPE, P/N 11655977	1
4	MFFZZ	19207	11655977	FASTENER TAPE, PILE MAKE FROM FASTENER TAPE, P/N 11655977	4
5	MFFZZ	19207	11655977	FASTENER TAPE, PILE MAKE FROM FASTENER TAPE, P/N 11655977	2
6	MFFZZ	19207	11655977	FASTENER TAPE, PILE MAKE FROM FASTENER TAPE, P/N 11655977	1
7	MFFZZ	19207	11655976	FASTENER, VELCRO MAKE FROM FASTENER, P/N 11655976	4
8	MFFZZ	19207	11655976	FASTENER, VELCRO MAKE FROM FASTENER, P/N 11655976	4
9	MFFZZ	19207	11655977	FASTENER TAPE, PILE MAKE FROM FASTENER TAPE, P/N 11655977	4
10	MFFZZ	19207	11655977	FASTENER TAPE, PILE MAKE FROM FASTENER TAPE, P/N 11655977	4
11	PAOZZ	96906	MS20230BS4	GROMMET, METALLIC	44
12	MFFZZ	19207	11655976	FASTENER, VELCRO MAKE FROM FASTENER, P/N 11655976	2
13	MFFZZ	19207	11655977	FASTENER TAPE, PILE MAKE FROM FASTENER TAPE, P/N 11655977	2

END OF FIGURE

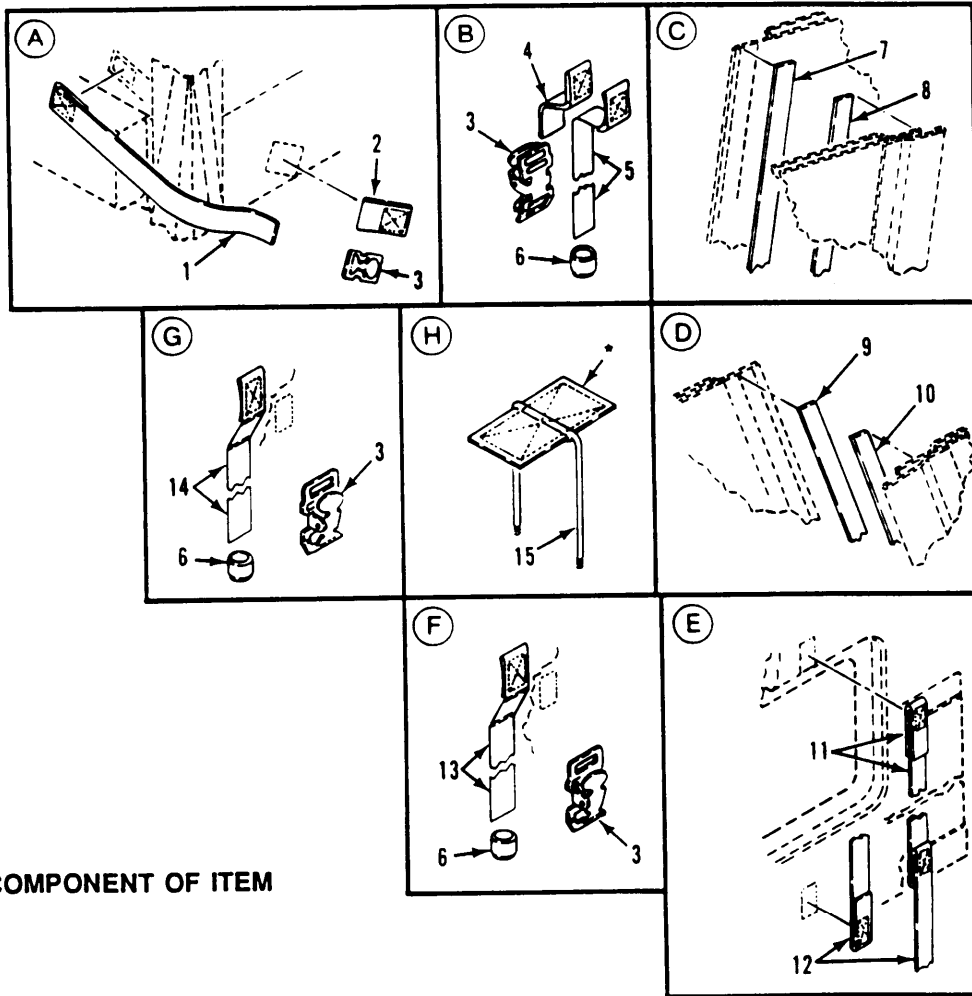
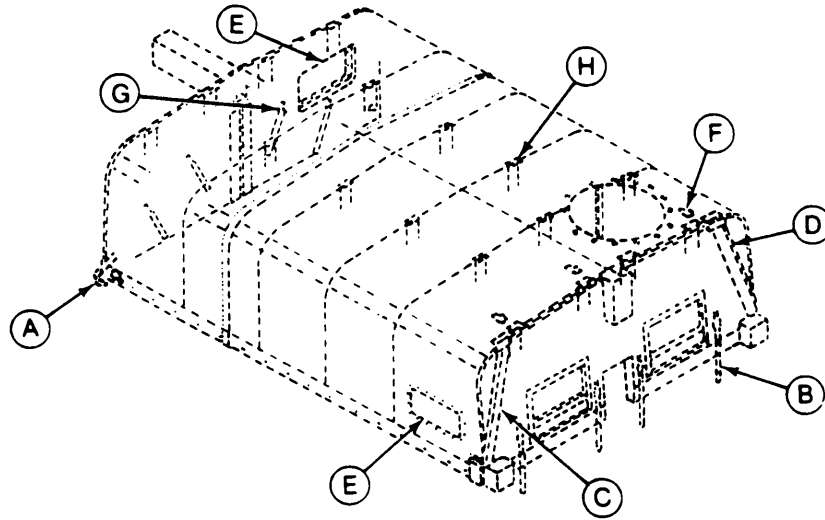

\* COMPONENT OF ITEM

Figure 271. Cargo Area Cover

## SECTION II

TM9-2350-247-24P

(1) ITEM NO	(2) SMR CODE	(3) CAGEC	(4) PART NUMBER	(5) DESCRIPTION AND USABLE ON CODES(UOC)	(6) QTY
GROUP 3303 WINTERIZATION KITS CONTINUED FIG. 271 CARGO AREA COVER					
1	MFFZZ	19207	11678070-28	STRAP MAKE FROM WEBBING, P/N MILW530	2
2	MFFZZ	19207	11678070-31	STRAP MAKE FROM WEBBING, P/N MILW530	2
3	PAFZZ	96906	MS51929-2	BUCKLE	11
4	MFFZZ	19207	11978070-10	STRAP MAKE FROM WEBBING, P/N MILW530	4
5	MFFZZ	19207	11678070-13	STRAP MAKE FROM WEBBING, P/N MILW530	4
6	PAOZZ	96906	MS51926-3	CLIP, END, STRAP	11
7	MFFZZ	19207	11678070-38	FASTENER, TAPE MAKE FROM FASTENER TAPE, P/N 11655977	1
8	MFFZZ	19207	11678070-40	FASTENER, TAPE MAKE FROM FASTENER TAPE, P/N 11655977	1
9	MFFZZ	19207	11678070-39	FASTENER, TAPE MAKE FROM FASTENER TAPE, P/N 1165597	1
10	MFFZZ	19207	11678070-41	FASTENER, TAPE MAKE FROM FASTENER TAPE, P/N 11655977	1
11	MFFZZ	19207	11678070-20	TIE MAKE FROM STRAP, P/N MIL-T-43566	18
12	MFFZZ	19207	11678070-12	TIE MAKE FROM STRAP, P/N MIL-T-43566	18
13	MFFZZ	19207	11678070-26	STRAP MAKE FROM WEBBING, P/N MILW530	3
14	MFFZZ	19207	11678070-2	STRAP MAKE FROM WEBBING, P/N MILW530	4
15	MFFZZ	19207	11678070-16	STRAP MAKE FROM WEBBING, P/N MILW530	17

END OF FIGURE

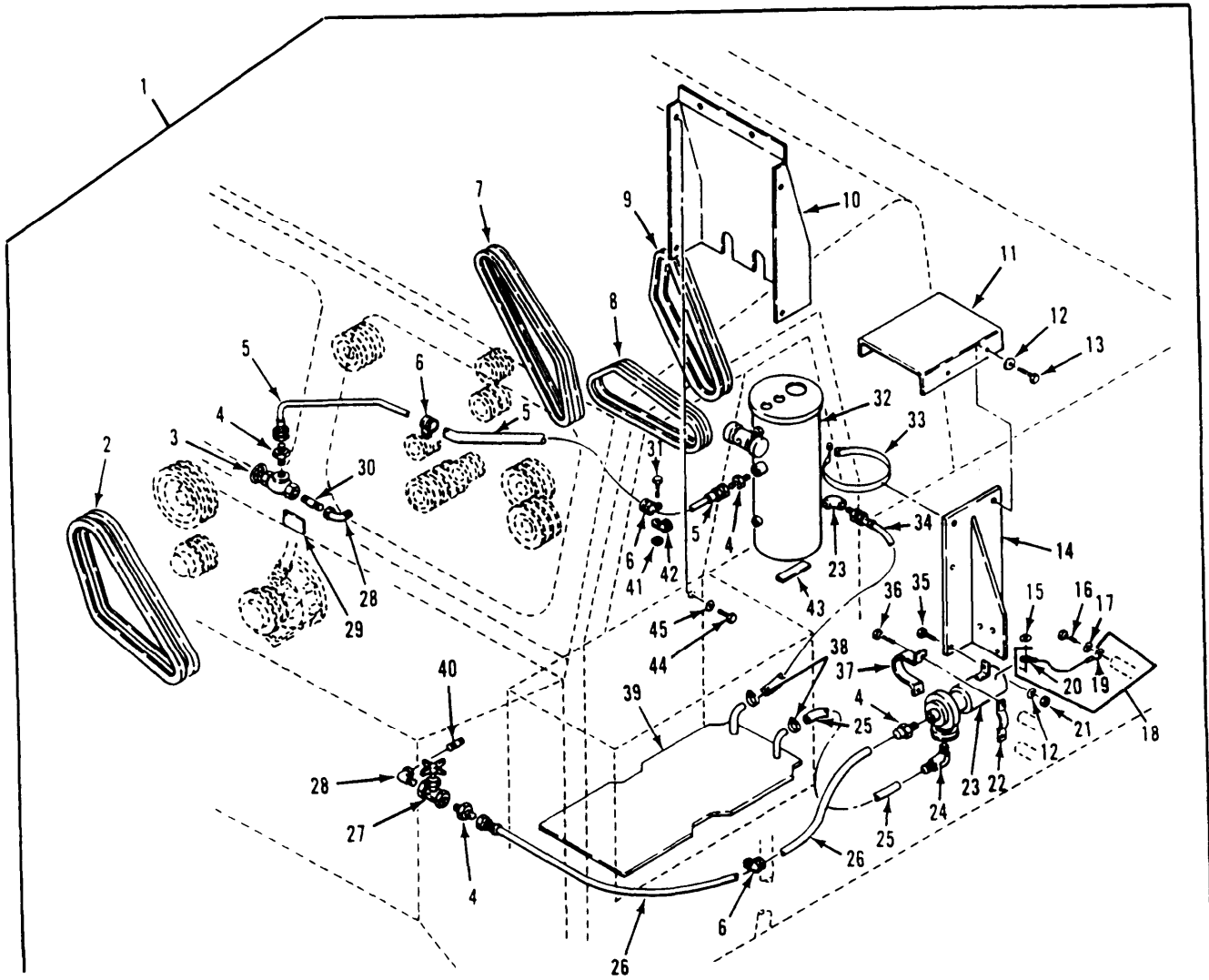

Figure 272. Engine Coolant Heater Hoses and Fittings  
(M548A1, M1015A1)

## SECTION II

TM9-2350-247-24P

(1) ITEM NO	(2) SMR CODE	(3) CAGEC	(4) PART NUMBER	(5) DESCRIPTION AND USABLE ON CODES(UOC)	(6) QTY
GROUP 3303 WINTERIZATION KITS CONTINUED FIG. 272 ENGINE COOLANT HEATER HOSES AND FITTINGS (M548A1, M1015A1)					
1	PAFZZ	19207	11598443	HEATER KIT, ENGINE C UOC:V96, 104	1
2	PAOZZ	96906	MS51065RP37-2	BELTS, V, MATCHED SET UOC:V96, 104	1
3	PAOZZ	30760	SP338	VALVE, ANGLE UOC:V96, 104	1
4	PAOZZ	96906	MS51500A12-8	ADAPTER, STRAIGHT, PI UOC:V96, 104	4
5	PAOZZ	96906	MS52103A120860R	HOSE ASSEMBLY, NONME UOC:V96, 104	1
6	PAOZZ	96906	MS21919WDG15	CLAMP, LOOP UOC:V96, 104	3
7	PAOZZ	96906	MS51066P74B2	BELTS, V, MATCHED SET UOC:V96, 104	1
8	PAOZZ	96906	MS51066P64B2	BELTS, V, MATCHED SET UOC:V96	1
9	PAOZZ	96906	MS51068-49	BELT, V UOC:V96, 104	1
10	PAOZZ	19207	11633228	COVER, BATTERY BOX UOC:V96, 104	1
11	PAOZZ	19207	11589550	COVER, ACCESS UOC:V96, 104	1
12	PAOZZ	96906	MS27183-14	WASHER, FLAT UOC:V96, 104	8
13	PAOZZ	96906	MS18154-60	SCREW, CAP, HEXAGON H UOC:V96, 104	2
14	PAOZZ	19207	11589540	BRACKET, HEATER MTG UOC:V96, 104	1
15	PAOZZ	96906	MS45904-54	WASHER, LOCK UOC:V96, 104	1
16	PAOZZ	96906	MS35206-264	SCREW, MACHINE UOC:V96, 104	1
17	PAOZZ	96906	MS45904-60	WASHER, LOCK UOC:V96, 104	1
18	MOOZZ	19207	10950087	WIRE, ELECTRICAL MAKE FROM WIRE, P/ N M13486-1-7 UOC:V96, 104	1
19	PAOZZ	96906	MS25036-111	TERMINAL, LUG UOC:V96, 104	1
20	PAOZZ	96906	MS20659-105	TERMINAL, LUG UOC:V96, 104	1
21	PAOZZ	96906	MS51922-17	NUT, SELF-LOCKING, HE UOC:V96, 104	3
22	PAOZZ	19207	10949590	STRAP, RETAINING UOC:V96, 104	1
23	PAOZZ	19207	10946835	PUMP UNIT, CENTRIFUG	REF



## SECTION II

TM9-2350-247-24P

(1) ITEM NO	(2) SMR CODE	(3) CAGEC	(4) PART NUMBER	(5) DESCRIPTION AND USABLE ON CODES(UOC)	(6) QTY
24	PAOZZ	96906	MS51504A12-8	UOC:V96,104 ELBOW, PIPE TO TUBE	2
25	PAOZZ	19207	11588720-5	UOC:V96, 104 HOSE ASSEMBLY NONME	1
26	PAOZZ	96906	MS52103A120600R	UOC:V96, 104 HOSE, ASSEMBLY NONME	1
27	PAOZZ	97403	13218E0478-36	UOC:V96, 104 VALVE, ANGLE	1
28	PAOZZ	96906	MS39230-4	UOC:V96, 104 ELBOW, PIPE	2
29	PAOZZ	19207	11613221	UOC:V96, 104 PLATE, IDENTIFICATIO	1
30	PAOZZ	72582	121208	UOC:V96, 104 NIPPLE, PIPE	1
31	PAOZZ	96906	MS35207-264	UOC:V96, 104 SCREW, MACHINE	1
32	PAOFF	19207	11601698	UOC:V96, 104 HEATER ASSEMBLY, COO SEE FIG. 273	1
33	PAOZZ	96906	MS35842-16	UOC:V96, 104 CLAMP, HOSE	2
34	PAOZZ	19207	11588720-4	UOC:V96, 104 HOSE ASSEMBLY, NONME	1
35	PAOZZ	96906	MS90728-62	UOC:V96, 104 SCREW, CAP, HEXAGON H	3
36	PAOZZ	96906	MS90727-8	UOC:V96, 104 SCREW, CAP, HEXAGON H	2
37	PAOZZ	19207	10949589	UOC:V96, 104 STRAP, RETAINING	1
38	PAOZZ	96906	MS35842-11	UOC:V96, 104 CLAMP, HOSE	2
39	PAOZZ	19207	10949434	UOC:V96, 104 PLATE, BATTERY	1
40	PAOZZ	96906	MS51953-79	UOC:V96, 104 NIPPLE, PIPE	1
41	PAOZZ	96906	MS21083N3	UOC:V96, 104 NUT, SELF-LOCKING, HE	1
42	PAOZZ	96906	MS21919WDG24	UOC:V96, 104 CLAMP, LOOP	1
43	MOOZZ	19207	11598443-1	UOC:V96, 104 PAD, CUSHIONING MAKE FROM PAD, P/N 10886771	1
44	PAOZZ	96906	MS90725-6	UOC:V96, 104 SCREW, CAP, HEXAGON H	6
45	PAOZZ	96906	MS27183-10	UOC:V96, 104 WASHER, FLAT	6

END OF FIGURE



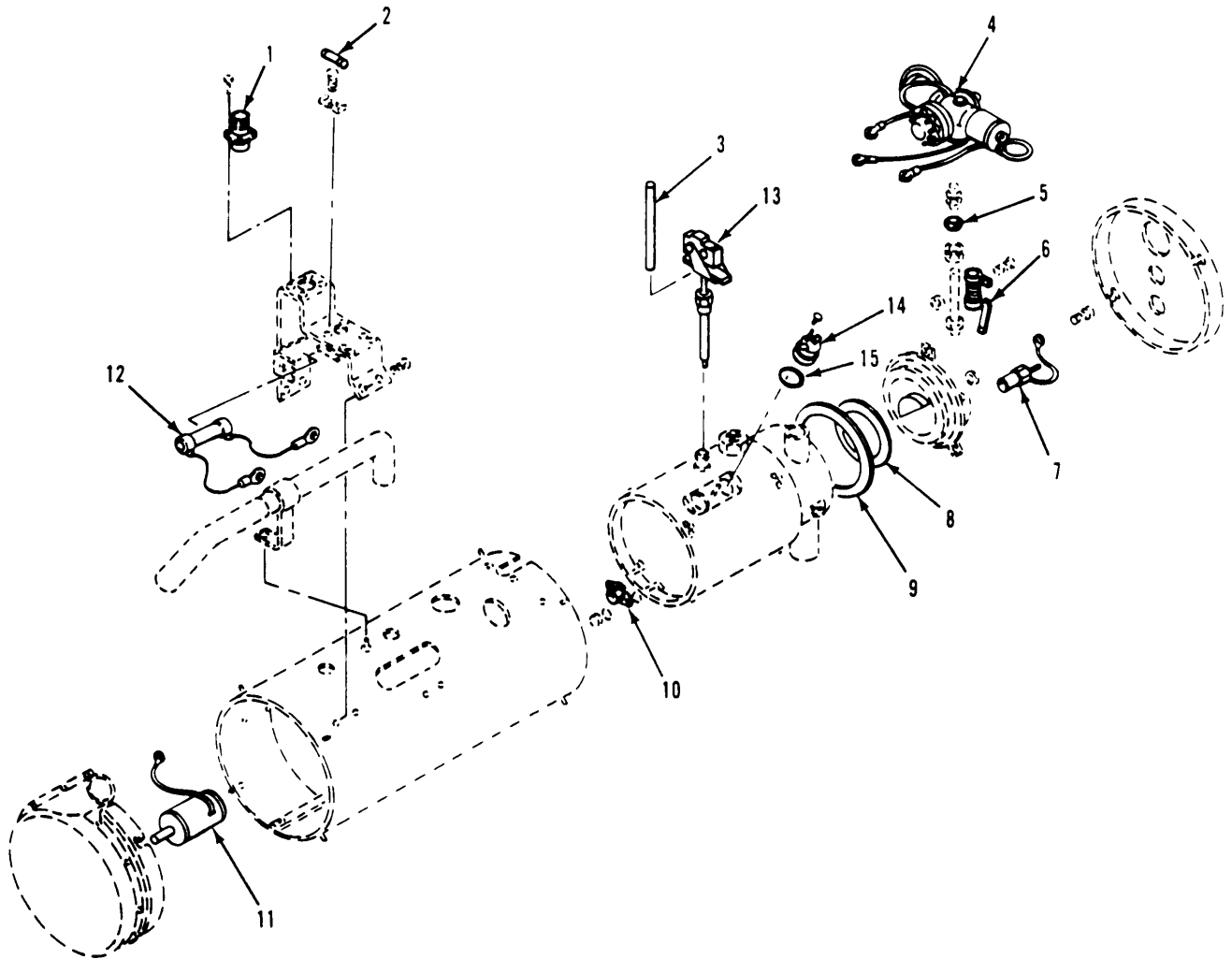

Figure 273. Engine Coolant Heater Assembly

## SECTION II

TM9-2350-247-24P

(1) ITEM NO	(2) SMR CODE	(3) CAGEC	(4) PART NUMBER	(5) DESCRIPTION AND USABLE ON CODES(UOC)	(6) QTY
GROUP 3303 WINTERIZATION KITS CONTINUED FIG. 273 ENGINE COOLANT HEATER ASSEMBLY					
1	PAOZA	96906	MS3452W18-11P	CONNECTOR, RECEPTACL	1
2	PAFZZ	19207	11602328	DIODE, COOLANT, HEATE	1
3	PAOZZ	78385	704225	ROD, NONEXPANSIVE	1
4	PAOZZ	19207	11663057	SWITCH, THERMOSTATIC	1
5	PAFZZ	19422	4208-78385	SLEEVE, COMPRESSION UOC:V96, 104	1
6	PAFZZ	78385	G702573	VALVE, FUEL CONTROL UOC:V96, 104	1
7	PAFZZ	78385	702853	RESISTOR, FIXED, WIRE	1
8	PAOZZ	78385	G484055	IGNITER, SPARK, FUEL UOC:V96, 104	1
9	PAFZZ	19207	11588688-1	PACKING, PREFORMED	1
10	PAFZZ	78385	703349	GASKET	1
11	PAFZZ	78385	702566	SWITCH, THERMOSTATIC	1
12	PAFZZ	78385	G700139	MOTOR, DIRECT CURREN UOC:V96, 104	1
13	PAFZZ	78385	G703647	RESISTOR AND CABLES UOC:V96, 104	1
14	PAFZZ	78385	704401-2	SWITCH, THERMOSTATIC	1
15	PAOZZ	78385	730051-1	PACKING, PREFORMED	1

END OF FIGURE

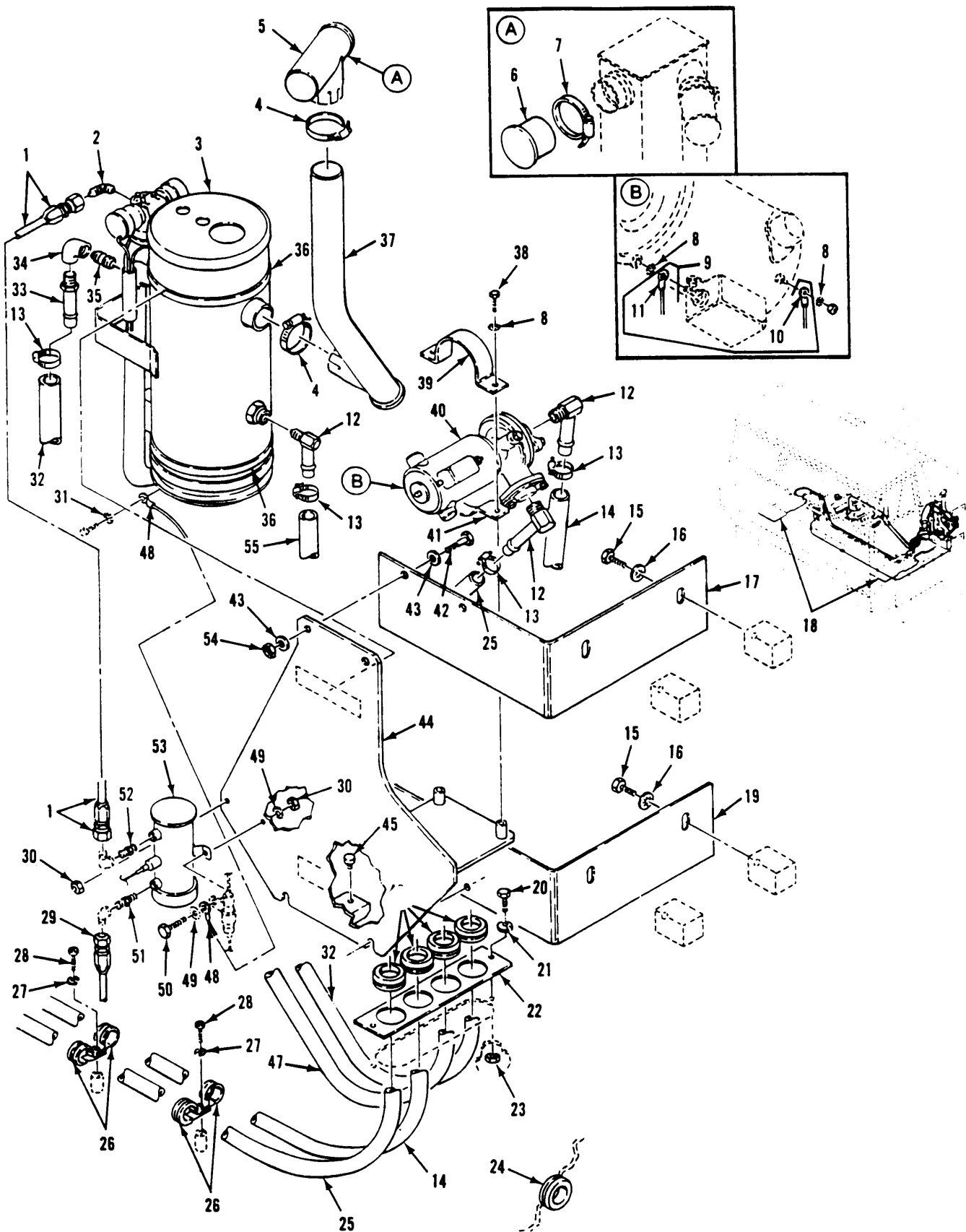

Figure 274. Pump, Heater and Attaching Hardware (M548A3)

## SECTION II

TM9-2350-247-24P

(1) ITEM NO	(2) SMR CODE	(3) CAGEC	(4) PART NUMBER	(5) DESCRIPTION AND USABLE ON CODES(UOC)	(6) QTY
GROUP 3303 WINTERIZATION KITS CONTINUED FIG. 274 PUMP, HEATER AND ATTACHING HARDWARE (M548A3)					
1	PAOZZ	96906	MS52103A040220R	HOSE ASSEMBLY, NONME UOC:AP4	1
2	PAOZZ	96906	MS51504A4	ELBOW, PIPE TO TUBE UOC:AP4	1
3	PAOFF	19207	11601698	HEATER, COOLANT, ENGI UOC:AP4	1
4	PAOZZ	96906	MS35842-12	CLAMP, HOSE UOC:AP4	3
5	PAOZZ	19207	12313879	CONNECTOR, EXHAUST P UOC:AP4	1
6	PAOZZ	19207	12354786	CAP-PLUG, PROTECTIVE UOC:AP4	1
7	PAOZZ	96906	MS35842-13	CLAMP, HOSE UOC:AP4	1
8	PAOZZ	96906	MS45904-54	WASHER, LOCK UOC:AP4	3
9	MOOOO	19207	10950087	WIRE, ELECTRICAL MAKE FROM WIRE, P/ N M13486-1-7 UOC:AP4	1
10	PAOZZ	96906	MS20659-105	TERMINAL, LUG UOC:AP4	1
11	PAOZZ	96906	MS25036-111	TERMINAL, LUG UOC:AP4	1
12	PAOZZ	96906	MS24519-8	ELBOW, PIPE TO HOSE UOC:AP4	3
13	PAOZZ	96906	MS35842-11	CLAMP, HOSE UOC:AP4	9
14	MOOZZ	19207	12349647-6	HOSE MAKE FROM HOSE, P/N 11662995-2 UOC:AP4	1
15	PAOZZ	80204	B1821BH038C100N	SCREW, CAP, HEXAGON H UOC:AP4	4
16	PAOZZ	96906	MS35333-42	WASHER, LOCK UOC:AP4	4
17	PAOZZ	19207	12350378	BRACKET, ANGLE UOC:AP4	1
18	PAOZZ	19207	10949434	PLATE, BATTERY UOC:AP4	2
19	PAOZZ	19207	12350379	BRACKET, ANGLE UOC:AP4	1
20	PAOZZ	80204	B1821BH025F075N	SCREW, CAP, HEXAGON H UOC:AP4	2
21	PAOZZ	96906	MS35338-44	WASHER, LOCK UOC:AP4	2
22	PAOZZ	19207	12313887-1	PLATE, MOUNTING UOC:AP4	1
23	PAOZZ	19207	7341627	NUT, SELF-LOCKING, SP	2

## SECTION II

TM9-2350-247-24P

(1) ITEM NO	(2) SMR CODE	(3) CAGEC	(4) PART NUMBER	(5) DESCRIPTION AND USABLE ON CODES(UOC)	(6) QTY
24	PAOZZ	96906	MS35489-56	UOC:AP4 GROMMET, NONMETALLIC	1
25	MOOZZ	19207	12349647-7	UOC:AP4 HOSE MAKE FROM HOSE, P/N 11662995-2	1
26	PAOZZ	96906	MS21919WDG15	UOC:AP4 CLAMP, LOOP	4
27	PAOZZ	96906	MS35338-43	UOC:AP4 WASHER, LOCK	2
28	PAOZZ	96906	MS35206-265	UOC:AP4 SCREW, MACHINE	2
29	PAOZZ	96906	MS52103A060550R	UOC:AP4 HOSE ASSEMBLY, NONME	1
30	PAOZZ	96906	MS51922-1	UOC:AP4 NUT, SELF-LOCKING, HE	2
31	PAOZZ	96906	MS45904-60	UOC:AP4 WASHER, LOCK	1
32	MOOZZ	19207	12349647-4	UOC:AP4 HOSE MAKE FROM HOSE, P/N 11662995-2	1
33	PAOZZ	96906	MS24522-8	UOC:AP4 ADAPTER, STRAIGHT, PI	1
34	PAOZZ	88044	AN916-4	UOC:AP4 ELBOW, PIPE	1
35	PAOZZ	96906	MS51953-79	UOC:AP4 NIPPLE, PIPE	1
36	PAOZZ	96906	MS35842-16	UOC:AP4 CLAMP, HOSE	2
37	PAOZZ	19207	12313869	UOC:AP4 PIPE, EXHAUST	1
38	PAOZZ	80204	B1821BH025F100N	UOC:AP4 SCREW, CAP, HEXAGON H	2
39	PAOZZ	19207	10949589	UOC:AP4 STRAP, RETAINING	1
40	PAOZZ	19207	10946835	UOC:AP4 PUMP UNIT, CENTRIFUG	1
41	PAOZZ	19207	10949590	UOC:AP4 STRAP, RETAINING	1
42	PAOZZ	80204	B1821AH038F125N	UOC:AP4 SCREW, CAP, HEXAGON H	4
43	PAOZZ	96906	MS27183-14	UOC:AP4 WASHER, FLAT	8
44	PAOZZ	19207	12313786	UOC:AP4 BRACKET, MOUNTING	1
45	PAOZZ	19207	10886471	UOC:AP4 BUMPER, NONMETALLIC	1
46	PAOZZ	96906	MS35489-81	UOC:AP4 GROMMET, NONMETALLIC	4
47	MOOZZ	19207	12349647-3	UOC:AP4 HOSE MAKE FROM HOSE, P/N 11662995-2	1
48	PAOZZ	19207	8732339-1	UOC:AP4 LEAD, ELECTRICAL	1
49	PAOZZ	96906	MS45904-69	UOC:AP4 WASHER, LOCK	4

## SECTION II

TM9-2350-247-24P

(1) ITEM NO	(2) SMR CODE	(3) CAGEC	(4) PART NUMBER	(5) DESCRIPTION AND USABLE ON CODES(UOC)	(6) QTY
50	PAOZZ	80204	B1821BH025C125N	UOC:AP4 SCREW,CAP,HEXAGON H	2
51	PAOZZ	96906	MS51500A6-2	UOC:AP4 ADAPTER,STRAIGHT,PI	1
52	PAOZZ	96906	MS51500A4	UOC:AP4 ADAPTER,STRAIGHT,PI	1
53	PAOOO	96906	MS51321-2	UOC:AP4 PUMP,FUEL,ELECTRICA SEE FIG. 33, ITEM 32	1
54	PAOZZ	96906	MS51922-21	UOC:AP4 NUT,SELF-LOCKING,HE	4
55	MOOZZ	19207	12349647-2	UOC:AP4 HOSE MAKE FROM HOSE, P/N 11662995-2	1

END OF FIGURE



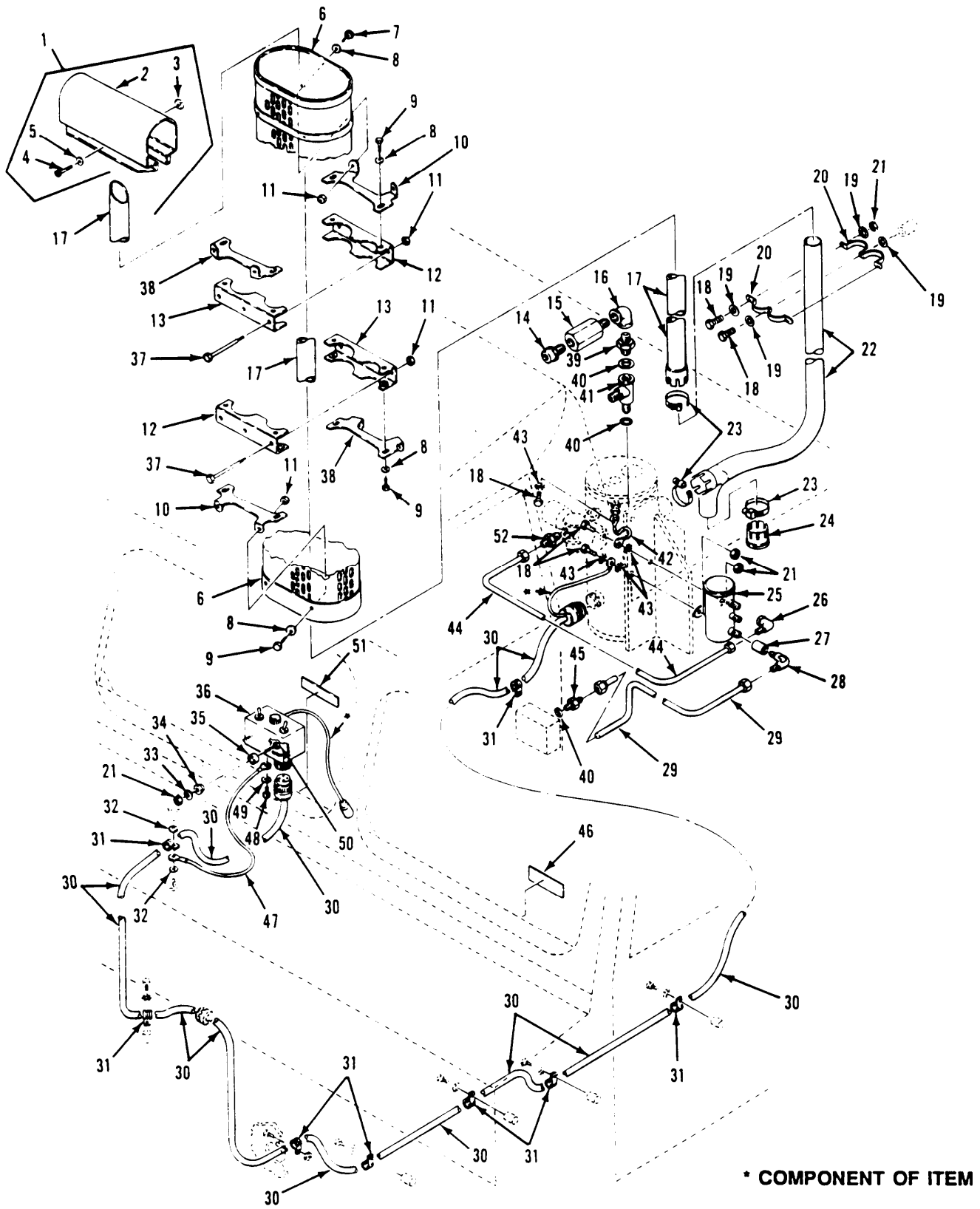

Figure 275. Engine Coolant Heater Hoses and Fittings  
(M548A1, M1015A1)

## SECTION II

TM9-2350-247-24P

(1) ITEM NO	(2) SMR CODE	(3) CAGEC	(4) PART NUMBER	(5) DESCRIPTION AND USABLE ON CODES(UOC)	(6) QTY
GROUP 3303 WINTERIZATION KITS CONTINUED FIG. 275 ENGINE COOLANT HEATER HOSES AND FITTINGS (M548A1,M1015A1)					
1	PAOOO	19207	11598076	HOOD ASSEMBLY, EXHAU UOC:V96,104	1
2	XAOZZ	19207	11598076-1	HOOD UOC:V96,104	1
3	PAOZZ	96906	MS27040-10	NUT, PLAIN, SQUARE UOC:V96,104	3
4	PAOZZ	96906	MS35206-284	SCREW, MACHINE UOC:V96,104	3
5	PAOZZ	96906	MS35333-40	WASHER, LOCK UOC:V96,104	3
6	PAOZZ	19207	12313286	GUARD, MUFFLER-EXHAU UOC:V96,104	1
7	PAOZZ	80204	B1821BH031C088N	BOLT, MACHINE UOC:V96,104	8
8	PAOZZ	96906	MS27183-12	WASHER, FLAT UOC:V96,104	16
9	PAOZZ	80204	B1821BH031C063N	BOLT, MACHINE UOC:V96,104	8
10	PAOZZ	19207	12313283-1	BRACKET, MOUNTING UOC:V96,104	2
11	PAOZZ	96906	MS51922-9	NUT, SELF-LOCKING, HE UOC:V96,104	14
12	PAOZZ	19207	12313280-1	STRAP, RETAINING UOC:V96,104	2
13	PAOZZ	19207	12313280-2	STRAP, RETAINING UOC:V96,104	2
14	PAOZZ	19207	8376371	AIR CLEANER, INTAKE UOC:V96,104	1
15	PAOZZ	19207	11616358-1	VALVE, VACUUM BREAKI UOC:V96,104	1
16	PAOZZ	29215	JD691	ELBOW, PIPE UOC:V96,104	1
17	PAOZZ	19207	11633354	PIPE, EXHAUST UOC:V96,104	1
18	PAOZZ	80204	B1821BH025C100N	SCREW, CAP, HEXAGON H UOC:V96,104	5
19	PAOZZ	96906	MS27183-10	WASHER, FLAT UOC:V96,104	6
20	PAOZZ	19207	11598074	STRAP, RETAINING UOC:V96,104	2
21	PAOZZ	96906	MS51922-1	NUT, SELF-LOCKING, HE UOC:V96,104	5
22	PAOZZ	19207	11633355	PIPE, EXHAUST UOC:V96,104	1
23	PAOZZ	96906	MS35842-12	CLAMP, HOSE UOC:V96,104	3

## SECTION II

TM9-2350-247-24P

(1) ITEM NO	(2) SMR CODE	(3) CAGEC	(4) PART NUMBER	(5) DESCRIPTION AND USABLE ON CODES(UOC)	(6) QTY
24	PAOZZ	19207	11589616	REDUCER,PIPE UOC:V96,104	
25	PAOZZ	96906	MS51321-2	PUMP,FUEL,ELECTRICA SEE FIG. 32, ITEM 27 UOC:V96,104	1
26	PAOZZ	96906	MS51506A4-4	ELBOW,PIPE TO TUBE UOC:V96,104	
27	PAOZZ	96906	MS39233-2	COUPLING,PIPE UOC:V96,104	1
28	PAOZZ	96906	MS51504A6	ELBOW,PIPE TO TUBE UOC:V96,104	1
29	PAOZZ	19207	11616863	TUBE ASSEMBLY,METAL UOC:V96,104	1
30	PAOZZ	19207	11647715	WIRING HARNESS,BRAN SEE FIG. 277 UOC:V96,104	1
31	PAOZZ	96906	MS21919WDG8	CLAMP,LOOP UOC:V96,104	8
32	PAOZZ	96906	MS45904-60	WASHER,LOCK UOC:V96,104	3
33	PAOZZ	96906	MS27183-11	WASHER,FLAT UOC:V96,104	2
34	PAOZZ	19207	10915186	MOUNT,RESILIENT PART OF KIT P/N 5703182 UOC:V96,104	2
35	PAOZZ	19207	10915185	MOUNT,RESILIENT PART OF KIT P/N 5703182 UOC:V96,104	2
36	PAOZZ	19207	11669705	CONTROL BOX,ELECTRI SEE FIG. 265 UOC:V96,104	1
37	PAOZZ	96906	MS90728-45	BOLT,MACHINE UOC:V96,104	6
38	PAOZZ	19207	12313283-2	BRACKET,SHIELD,EXHA UOC:V96,104	2
39	PAOZZ	96906	MS51500A6-6	ADAPTER,STRAIGHT,PI UOC:V96,104	1
40	PAOZZ	96906	MS29512-06	PACKING,PREFORMED UOC:V96,104	3
41	PAOZZ	96906	MS24389-6	TEE,TUBE TO BOSS UOC:V96,104	1
42	PAOZZ	19207	8732339-1	LEAD,ELECTRICAL UOC:V96,104	1
43	PAOZZ	96906	MS45904-69	WASHER,LOCK UOC:V96,104	6
44	PAOZZ	19207	11597876	TUBE ASSEMBLY,METAL UOC:V96,104	1
45	PAOZZ	26512	GU10C6J	NIPPLE,TUBE UOC:V96,104	1
46	PAOZZ	19207	11616777	DECAL UOC:V96,104	1
47	PAOZZ	19207	8732339-5	LEAD,ELECTRICAL UOC:V96,104	1
48	PAOZZ	96906	MS35206-230	SCREW,MACHINE	1

## SECTION II

TM9-2350-247-24P

(1) ITEM NO	(2) SMR CODE	(3) CAGEC	(4) PART NUMBER	(5) DESCRIPTION AND USABLE ON CODES(UOC)	(6) QTY
49	PAOZZ	96906	MS35333-37	UOC:V96,104 WASHER, LOCK	2
50	PAOZZ	96906	MS90725-10	UOC:V96,104 SCREW, CAP, HEXAGON H	2
51	PAOZZ	19207	11633538	UOC:V96,104 DECAL	1
52	PAOZZ	96906	MS51500A4	UOC:V96,104 ADAPTER, STRAIGHT, PI	1

END OF FIGURE

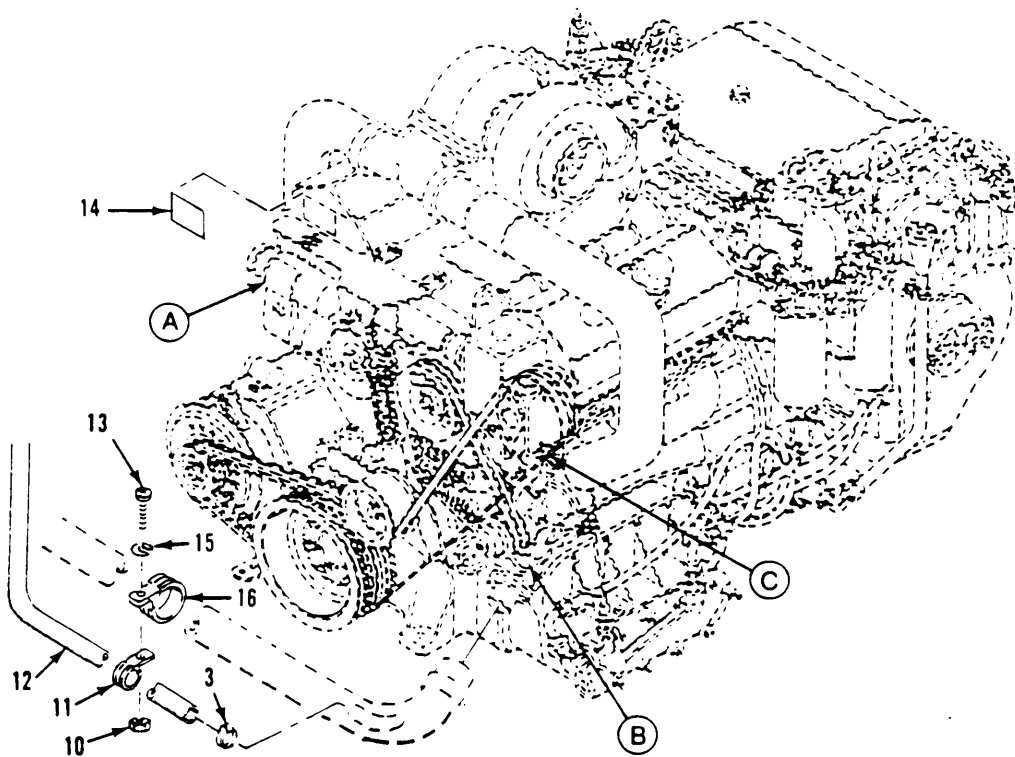
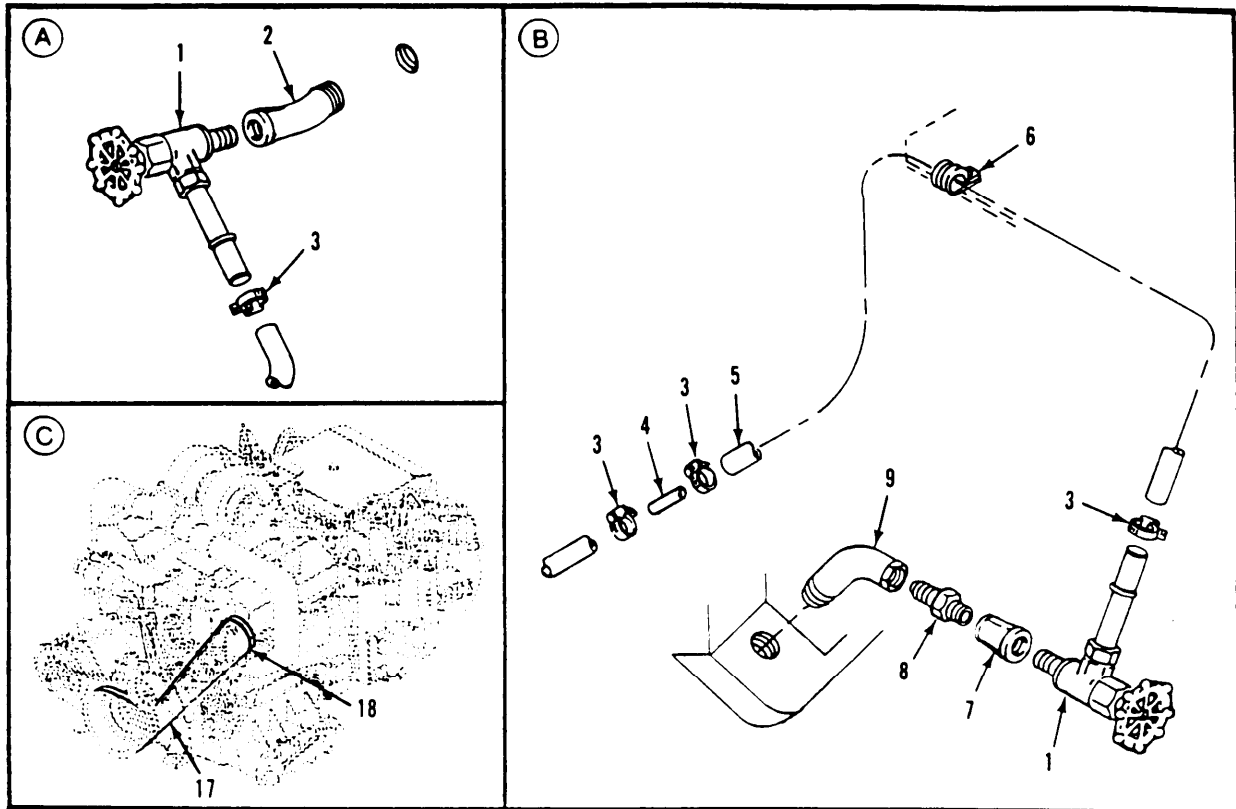

Figure 276. Hoses and Fittings  
(M548A3)

## SECTION II

TM9-2350-247-24P

(1) ITEM NO	(2) SMR CODE	(3) CAGEC	(4) PART NUMBER	(5) DESCRIPTION AND USABLE ON CODES(UOC)	(6) QTY
GROUP 3303 WINTERIZATION KITS CONTINUED FIG. 276 HOSES AND FITTINGS (M548A3)					
1	PAOZZ	93061	SV404P-10-8	COCK, DRAIN UOC:AP4	2
2	PAOZZ	96906	MS39231-4	ELBOW, PIPE UOC:AP4	1
3	PAOZZ	96906	MS35842-11	CLAMP, HOSE UOC:AP4	5
4	PAOZZ	96906	MS24520-7	MENDER, HOSE UOC:AP4	1
5	MOOZZ	19207	12349647-5	HOSE MAKE FROM HOSE, P/N 11662995-2 UOC:AP4	1
6	PAOZZ	96906	MS21919WDG12	CLAMP, LOOP UOC:AP4	1
7	PAOZZ	96906	MS39232-4	REDUCER, PIPE UOC:AP4	1
8	PAOZZ	88044	AN911-3	NIPPLE, PIPE UOC:AP4	1
9	PAOZZ	21450	120145	ELBOW, PIPE UOC:AP4	1
10	PAOZZ	96906	MS21083N3	NUT, SELF-LOCKING, HE UOC:AP4	2
11	PAOZZ	96906	MS21919WDG24	CLAMP, LOOP UOC:AP4	2
12	MOOZZ	19207	12349647-1	HOSE MAKE FROM HOSE, P/N 11662996 UOC:AP4	1
13	PAOZZ	96906	MS35207-265	SCREW, MACHINE UOC:AP4	2
14	PAOZZ	19207	11613221	PLATE, IDENTIFICATIO UOC:AP4	2
15	PAOZZ	96906	MS35338-43	WASHER, LOCK UOC:AP4	2
16	PAOZZ	96906	MS21919WDG40	CLAMP, LOOP UOC:AP4	2
17	PAOZZ	19207	12381785-3	BELT, V UOC:AP4	1
18	PAOZZ	19207	12381786-1	BELT, V UOC:AP4	1

END OF FIGURE

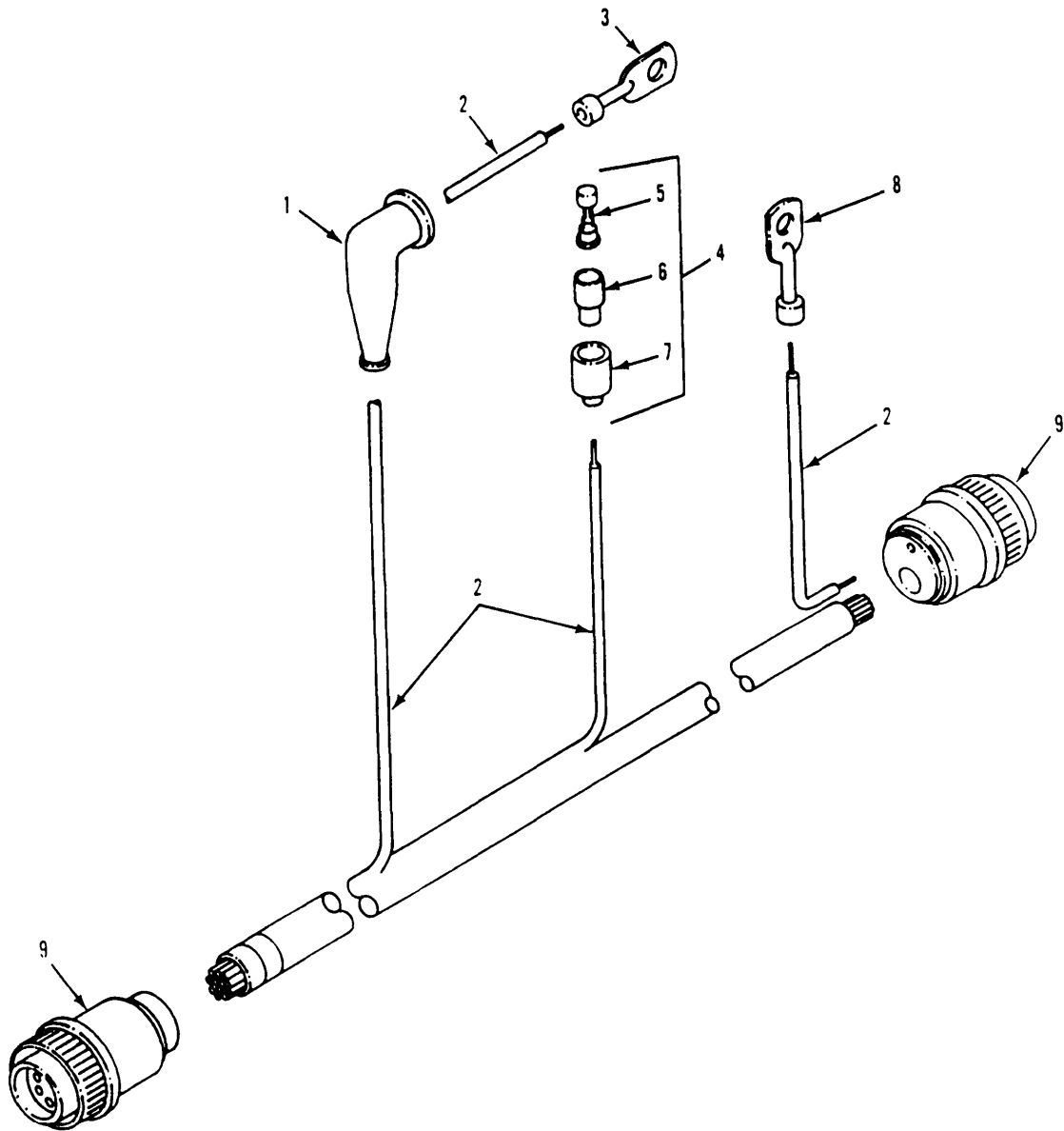

Figure 277. Engine Coolant Heater Wiring Harness

## SECTION II

TM9-2350-247-24P

(1) ITEM NO	(2) SMR CODE	(3) CAGEC	(4) PART NUMBER	(5) DESCRIPTION AND USABLE ON CODES(UOC)	(6) QTY
GROUP 3303 WINTERIZATION KITS CONTINUED FIG. 277 ENGINE COOLANT HEATER WIRING HARNESS					
1	PAOZZ	96906	MS25171-1S	CABLE NIPPLE,ELECTR	1
2	MOOZZ	96906	MS25190A12	WIRE,ELECTRICAL MAKE FROM WIRE,P/N MS25190A12	1
3	PAOZZ	96906	MS20659-165	TERMINAL,LUG	1
4	AOOOA	96906	MS27144-2	CONNECTOR,PLUG,ELEC	1
5	PAOZZ	19207	8338564	TERMINAL ASSEMBLY	1
6	PAOZZ	19207	8338562	INSULATOR,BUSHING	1
7	PAOZZ	19207	8724494	CABLE NIPPLE,ELECTR	1
8	PAOZZ	96906	MS25036-157	TERMINAL,LUG	1
9	PAFZZ	96906	MS3456W18-11S	CONNECTOR,PLUG,ELEC	2

END OF FIGURE



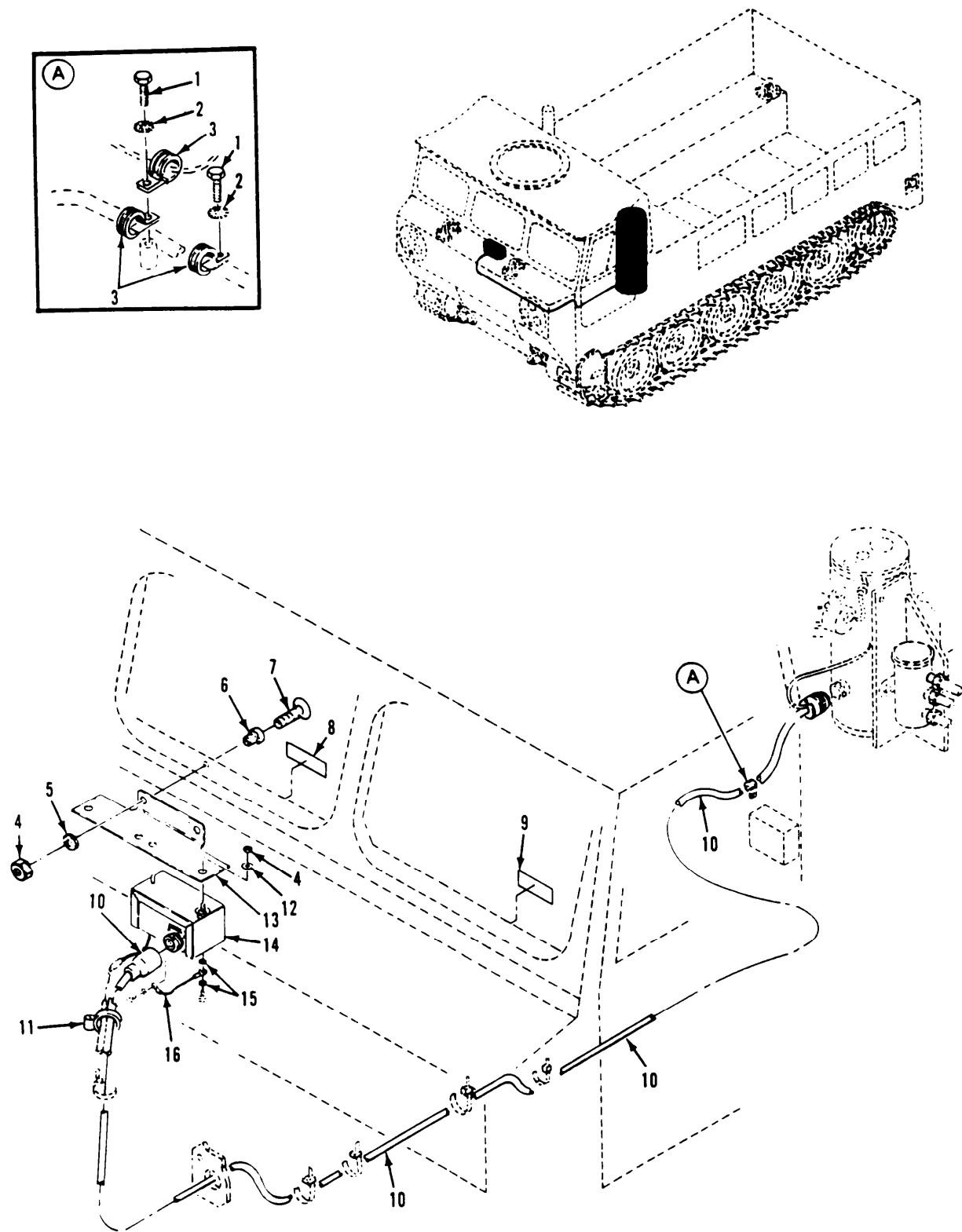

Figure 278. Control Box and Attaching Hardware (M548A3)

## SECTION II

TM9-2350-247-24P

(1) ITEM NO	(2) SMR CODE	(3) CAGEC	(4) PART NUMBER	(5) DESCRIPTION AND USABLE ON CODES(UOC)	(6) QTY
GROUP 3303 WINTERIZATION KITS CONTINUED FIG. 278 CONTROL BOX AND ATTACHING HARDWARE (M548A3)					
1	PAOZZ	80204	B1821BH025F100N	SCREW,CAP,HEXAGON H UOC:AP4	2
2	PAOZZ	96906	MS45904-54	WASHER,LOCK UOC:AP4	2
3	PAOZZ	96906	MS21919WDG10	CLAMP,LOOP UOC:AP4	3
4	PAOZZ	96906	MS51922-1	NUT,SELF-LOCKING,HE UOC:AP4	4
5	PAOZZ	96906	MS27183-11	WASHER,FLAT UOC:AP4	2
6	PAOZZ	19207	10915185	MOUNT,RESILIENT UOC:AP4	2
7	PAOZZ	96906	MS35190-293	SCREW,MACHINE UOC:AP4	2
8	PAOZZ	19207	11616777	DECAL UOC:AP4	1
9	PAOZZ	19207	11633538	DECAL UOC:AP4	1
10	PAOZZ	19207	11647715	WIRING HARNESS,BRAN UOC:AP4	1
11	PAOZZ	96906	MS3367-1-9	STRAP,TIEDOWN,ELECT UOC:AP4	10
12	PAOZZ	19207	10915186	MOUNT,RESILIENT UOC:AP4	2
13	PAOZZ	19207	12354790	BRACKET,ANGLE UOC:AP4	1
14	PAOOO	19207	11669705	CONTROL BOX,ELECTRI UOC:AP4	1
15	PAOZZ	96906	MS35333-38	WASHER,LOCK UOC:AP4	2
16	PAOZZ	19207	8732339-4	LEAD,ELECTRICAL UOC:AP4	1

END OF FIGURE

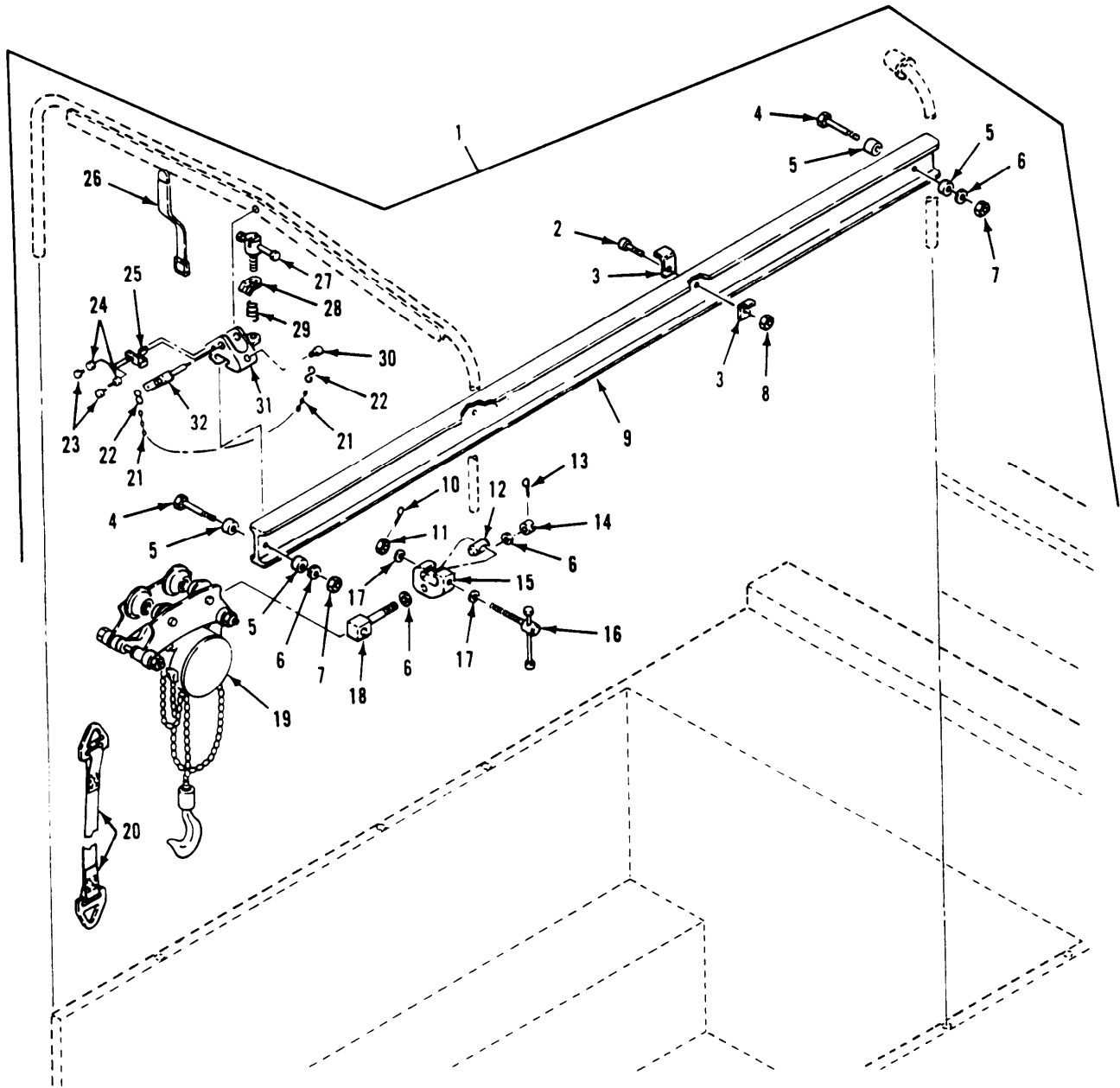

Figure 279. Hoist and Beam Material Handling Kit

## SECTION II

TM9-2350-247-24P

(1) ITEM NO	(2) SMR CODE	(3) CAGEC	(4) PART NUMBER	(5) DESCRIPTION AND USABLE ON CODES(UOC)	(6) QTY
GROUP 3307 SPECIAL PURPOSE KITS FIG. 279 HOIST AND BEAM MATERIAL HANDLING KIT					
1	PDFZZ	19207	11633807	KIT HOIST MATERIAL	1
2	PAOZZ	80204	B1821BH038C150N	SCREW,CAP,HEXAGON H	1
3	PAOZZ	19207	11633996	BRACKET,ANGLE	2
4	PAOZZ	80204	B1821BH063C325N	SCREW,CAP,HEXAGON H	2
5	PAOZZ	19207	10950128	SPACER,SLEEVE	4
6	PAOZZ	96906	MS27183-21	WASHER,FLAT	4
7	PAOZZ	96906	MS51922-49	NUT,SELF-LOCKING,HE	2
8	PAOZZ	96906	MS51922-17	NUT,SELF-LOCKING,HE	1
9	PAOZZ	19207	10950131	BEAM, CARGO HOISTIN	1
10	PAOZZ	96906	MS24665-287	PIN,COTTER	1
11	PAOZZ	88044	AN310-9	NUT,PLAIN,CASTELLAT	1
12	PAOZZ	19207	11589491	NUT,HOIST LOCKING	1
13	PAOZZ	96906	MS24665-421	PIN,COTTER	1
14	PAOZZ	81352	AN310-10	NUT,PLAIN,CASTELLAT	1
15	PAOZZ	19207	11647022	CLAMP,RAIL	1
16	PAOZZ	19207	11589492	HANDLE,HOIST LOCKIN	1
17	PAOZZ	96906	MS27183-20	WASHER,FLAT	2
18	PAOZZ	19207	11588979	BOLT,XHOIST CLAMP	1
19	PAOZZ	19207	10947336	HOIST,CHAIN	1
20	PAOZZ	19207	11647539	SLING,ENDLESS	2
21	MOOZZ	19207	11647315	CHAIN,WELDLESS MAKE FROM CHAIN,P/ N E30-12	2
22	PAOZZ	96906	MS87006-13	HOOK,CHAIN,S	4
23	PAOZZ	96906	MS35206-279	SCREW,MACHINE	4
24	PAOZZ	96906	MS35333-40	WASHER,LOCK	4
25	PAOZZ	19207	11647678	BRACKET,ANGLE	2
26	PAOZZ	19207	8690473	STRAP,WEBBING	1
27	PAOZZ	19207	11589467	BOLT,SLIDING HANDLE	2
28	PAOZZ	19207	11589468	SPRING SLIDING HAND	2
29	PAOZZ	19207	11589466	SPRING,HELICAL,COMP	2
30	PAOZZ	96906	MS21318-52	SCREW,DRIVE	2
31	PAOZZ	19207	11633701	SUPPORT,CARGO HOIST	2
32	PAOZZ	19207	11647675	PIN,STRAIGHT,HEADLE	2

END OF FIGURE

SECTION II

TM9-2350-247-24P

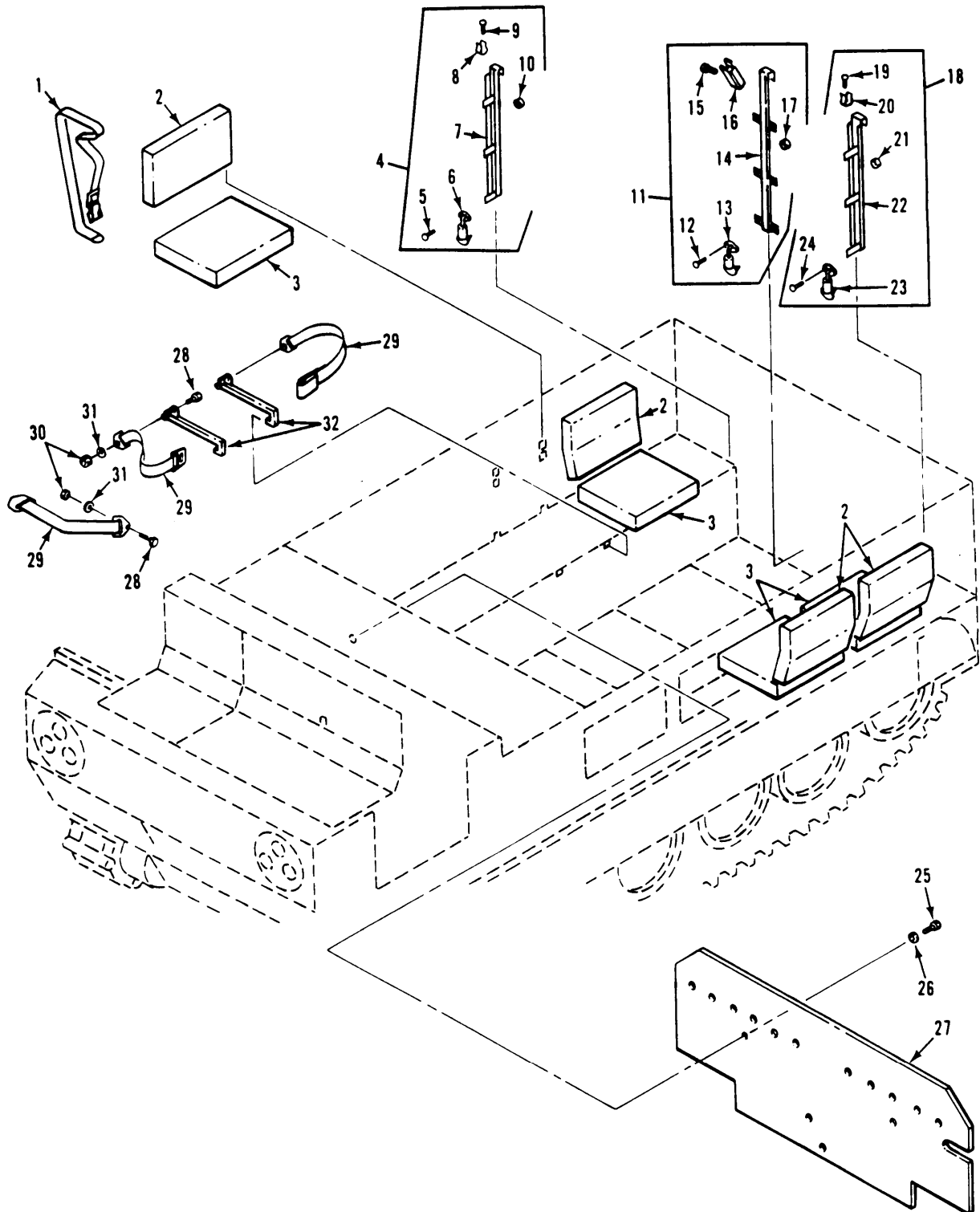

Figure 280. Material Handling Kit, Cushions, Racks and Straps

## SECTION II

TM9-2350-247-24P

(1) ITEM NO	(2) SMR CODE	(3) CAGEC	(4) PART NUMBER	(5) DESCRIPTION AND USABLE ON CODES(UOC)	(6) QTY
GROUP 3307 SPECIAL PURPOSE KITS CONTINUED					
FIG. 280 MATERIAL HANDLING KIT, CUSHIONS,RACKS AND STRAPS					
1	PAOZZ	19207	8690472	STRAP,WEBBING	8
2	PAOZZ	19207	10949733	CUSHION,SEAT BACK,V	4
3	PAOZZ	19207	10949726	CUSHION,SEAT,VEHICU	4
4	PAOOO	19207	11678455	RACK,STORAGE,SMALL	1
5	PAOZZ	96906	MS20426AD8-10	RIVET,SOLID	2
6	PAOZZ	19207	7539197	FASTENER,CYLINDER,S	1
7	XAOZZ	19207	11678450	RACK	1
8	PAOZZ	19207	11678444	CLIP,SPRING TENSION	3
9	PAOZZ	96906	MS20470AD8-10	RIVET,SOLID	3
10	PAOZZ	19207	8731984	BUSHING,NONMETALLIC	2
11	PAOOO	19207	11589436	RACK ASSEMBLY,STORA	1
12	PAOZZ	96906	MS20426AD8-10	RIVET,SOLID	2
13	PAOZZ	19207	7539197	FASTENER,CYLINDER,S	1
14	XAOZZ	19207	11589434	RACK	1
15	PAOZZ	96906	MS20470AD8-10	RIVET,SOLID	12
16	PAOZZ	19207	8763447	BRACKET ASSEMBLY	6
17	PAOZZ	19207	8731984	BUSHING,NONMETALLIC	6
18	PAOOO	19207	11678454	RACK,STORAGE,SMALL	1
19	PAOZZ	96906	MS20470AD8-10	RIVET,SOLID	3
20	PAOZZ	19207	11678444	CLIP,SPRING TENSION	3
21	PAOZZ	19207	8731984	BUSHING,NONMETALLIC	2
22	XAOZZ	19207	11678449	RACK	1
23	PAOZZ	19207	7539197	FASTENER,CYLINDER,S	1
24	PAOZZ	96906	MS20426AD8-10	RIVET,SOLID	2
25	PAOZZ	96906	MS35206-281	SCREW,MACHINE	3
26	PAOZZ	88044	AN970-4	WASHER,FLAT	3
27	PAOZZ	19207	11647635	PROTECTOR,BULKHEAD	1
28	PAOZZ	96906	MS18154-60	SCREW,CAP,HEXAGON H	8
29	PAOZZ	19207	10866260	BELT,VEHICULAR SAFE	4
30	PAOZZ	96906	MS51922-17	NUT,SELF-LOCKING,HE	8
31	PAOZZ	96906	MS27183-15	WASHER,FLAT	8
32	PAOZZ	19207	10949641	LOCK,SEAT,BACK	8

END OF FIGURE

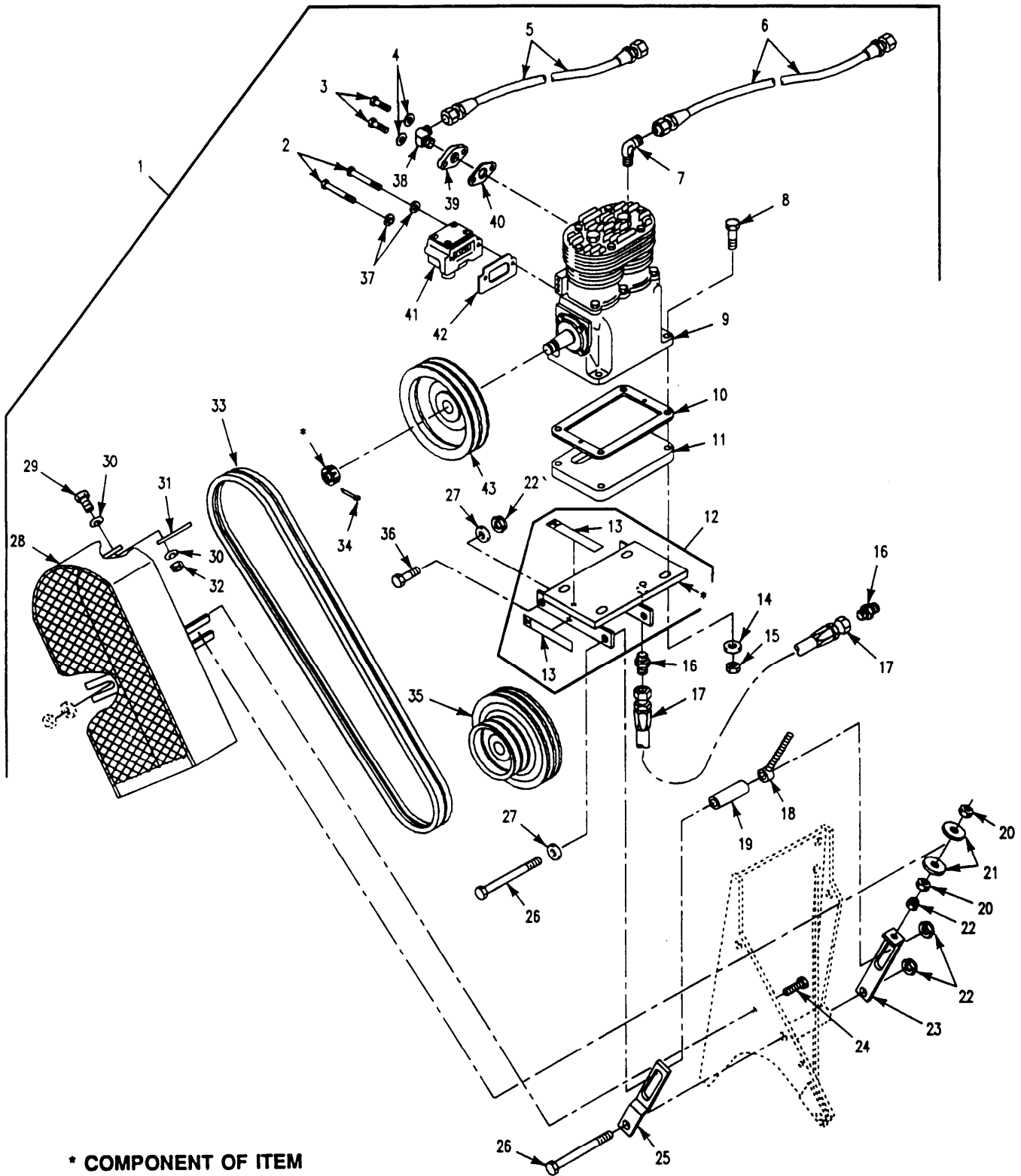

Figure 281. Air Compressor and Drive Belts (M5488A1, M1015A1)

## SECTION II

TM9-2350-247-24P

(1) ITEM NO	(2) SMR CODE	(3) CAGEC	(4) PART NUMBER	(5) DESCRIPTION AND USABLE ON CODES(UOC)	(6) QTY
GROUP 3307 SPECIAL PURPOSE KITS CONTINUED FIG. 281 AIR COMPRESSOR AND DRIVE BELTS (M548A1,M1015A1)					
1	PDFZZ	19207	12313255	PARTS KIT,AIR BRAKE UOC:V96,104	1
2	PAOZZ	80204	B1821BH031C075N	BOLT,MACHINE UOC:V96,104	2
3	PAOZZ	80204	B1821BH031C113N	BOLT,MACHINE UOC:V96,104	2
4	PAOZZ	96906	MS35338-45	WASHER,LOCK UOC:V96,104	2
5	PAOZZ	96906	MS52103A080220R	HOSE ASSEMBLY,NONME UOC:V96,104	1
6	PAOZZ	96906	MS52103A040160R	HOSE ASSEMBLY,NONME UOC:V96,104	1
7	PAOZZ	96906	MS51504A4	ELBOW,PIPE TO TUBE UOC:V96,104	2
8	PAOZZ	96906	MS90725-91	SCREW,CAP,HEXAGON H UOC:V96,104	4
9	PAOZZ	96906	MS51322-1	COMPRESSOR,RECIPROC UOC:V96,104	1
10	PAOZZ	19207	5340175	GASKET UOC:V96,104	2
11	PFOZZ	19207	11647587	PLATE,RESILIENT MOU UOC:V96,104	1
12	PBOOO	19207	12313266	PLATFORM UOC:V96,104	1
13	PAOZZ	19207	12313265	MARKER,IDENTIFICATI UOC:V96,104	2
14	PAOZZ	96906	MS27183-16	WASHER,FLAT UOC:V96,104	4
15	PAOZZ	96906	MS51922-25	NUT,SELF-LOCKING,HE UOC:V96,104	4
16	PAOZZ	96906	MS51500A8	ADAPTER,STRAIGHT,PI UOC:V96,104	2
17	PAOZZ	96906	MS52103A080310R	HOSE ASSEMBLY,NONME UOC:V96,104	1
18	PAOZZ	19207	11588894	BOLT,EYE UOC:V96,104	1
19	XDOZZ	19207	11588887	SPACER,SLEEVE UOC:V96,104	1
20	PAOZZ	96906	MS21083N8	NUT,SELF-LOCKING,HE UOC:V96,104	2
21	PAOZZ	96906	MS15795-821	WASHER,FLAT UOC:V96,104	2
22	PAOZZ	96906	MS21044N8	NUT,SELF-LOCKING,HE UOC:V96,104	5
23	PAOZZ	19207	11588888	CONNECTING LINK,RIG UOC:V96,104	1



## SECTION II

TM9-2350-247-24P

(1) ITEM NO	(2) SMR CODE	(3) CAGEC	(4) PART NUMBER	(5) DESCRIPTION AND USABLE ON CODES(UOC)	(6) QTY
24	PAOZZ	80204	B1821BH025C125N	SCREW,CAP,HEXAGON H UOC:V96,104	1
25	PAOZZ	19207	11588746	CONNECTING LINK,RIG UOC:V96,104	1
26	PAOZZ	96906	MS90727-128	SCREW,CAP,HEXAGON H UOC:V96,104	2
27	PAOZZ	96906	MS27183-18	WASHER,FLAT UOC:V96,104	8
28	PAOZZ	19207	12358378	GUARD ASSEMBLY UOC:V96,104	1
29	PAOZZ	80204	B1821BH038C125N	SCREW,CAP,HEXAGON H UOC:V96,104	1
30	PAOZZ	96906	MS27183-14	WASHER,FLAT UOC:V96,104	2
31	PAOZZ	19207	12358377	BRACKET,RING CANNIS UOC:V96,104	1
32	PAOZZ	96906	MS51922-17	NUT,SELF-LOCKING,HE UOC:V96,104	1
33	PAOZZ	89346	686617C91	BELTS,V,MATCHED SET UOC:V96,104	1
34	PAOZZ	96906	MS24665-357	PIN,COTTER UOC:V96,104	1
35	PAOZZ	19207	12269591	PULLEY,CONE UOC:V96,104	1
36	PAOZZ	96906	MS90727-114	SCREW,CAP,HEXAGON H UOC:V96,104	2
37	PAOZZ	96906	MS35338-45	WASHER,LOCK UOC:V96,104	2
38	PAOZZ	81343	8-8 070202CA(CAD )	ELBOW,PIPE TO TUBE UOC:V96,104	1
39	PAOZZ	19207	11598468	FLANGE,PIPE UOC:V96,104	1
40	PAOZZ	19207	5189041	GASKET UOC:V96,104	1
41	XDOZZ	19207	7748762	FILTER,AIR,ELECTROS UOC:V96,104	1
42	PAOZZ	19207	10917101	GASKET UOC:V96,104	1
43	PAOZZ	19207	12269592	PULLEY,GROOVE UOC:V96,104	1

END OF FIGURE



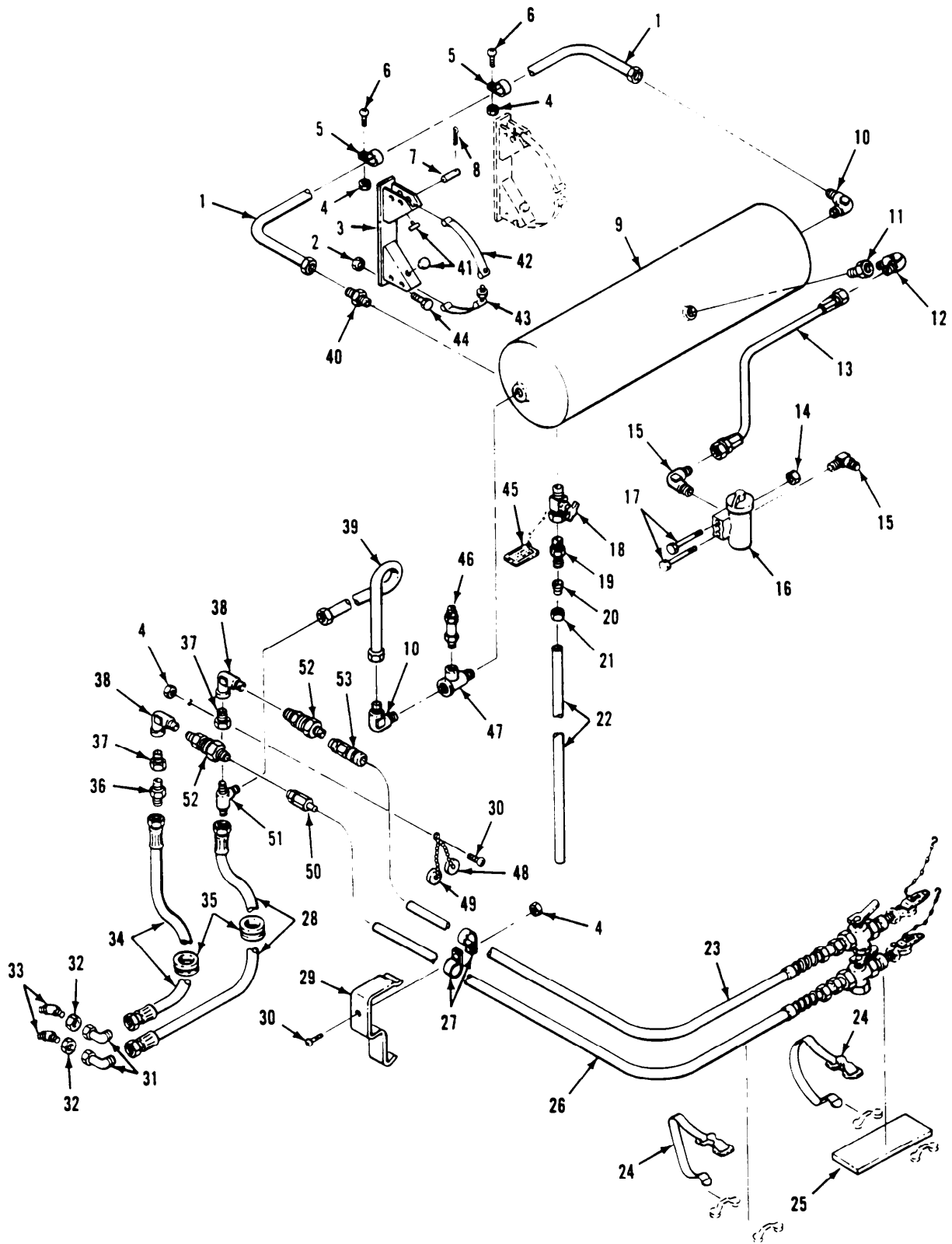

Figure 202. Air Tank, Hoses and Fittings  
(M548A1, M1015A1)

## SECTION II

TM9-2350-247-24P

(1) ITEM NO	(2) SMR CODE	(3) CAGEC	(4) PART NUMBER	(5) DESCRIPTION AND USABLE ON CODES(UOC)	(6) QTY
GROUP 3307 SPECIAL PURPOSE KITS CONTINUED FIG. 282 AIR TANK,HOSES AND FITTINGS (M548A1,M1015A1)					
1	PAOZZ	19207	11588808	TUBE ASSEMBLY,METAL UOC:V96,104	1
2	PAOZZ	96906	MS51922-17	NUT,SELF-LOCKING,HE UOC:V96,104	4
3	PAOZZ	19207	10950058-1	BRACKET,MOUNTING UOC:V96,104	2
4	PAOZZ	96906	MS21044N3	NUT,SELF-LOCKING,HE UOC:V96,104	8
5	PAOZZ	96906	MS21919WDG8	CLAMP,LOOP UOC:V96,104	2
6	PAOZZ	96906	MS35207-264	SCREW,MACHINE UOC:V96,104	2
7	PAOZZ	96906	MS20392-3C61	PIN,STRAIGHT,HEADED UOC:V96,104	4
8	PAOZZ	96152	A82-1	PIN,COTTER UOC:V96,104	4
9	PAOZZ	19207	7539241	TANK,PRESSURE UOC:V96,104	1
10	PAOZZ	96906	MS51504A8	ELBOW,PIPE TO TUBE UOC:V96,104	2
11	PAOZZ	81348	WW-P-471-BDQBDC	BUSHING,PIPE UOC:V96,104	1
12	PAOZZ	96906	MS51504A4-4	ELBOW,PIPE TO TUBE UOC:V96,104	1
13	PAOZZ	96906	MS52103A040190R	HOSE ASSEMBLY,NONME UOC:V96,104	1
14	PAOZZ	96906	MS51922-1	NUT,SELF-LOCKING,HE UOC:V96,104	2
15	PAOZZ	96906	MS51504A4	ELBOW,PIPE TO TUBE UOC:V96,104	2
16	PAOFF	96906	MS53006-1	GOVERNOR ASSEMBLY,A UOC:V96,104	1
17	PAOZZ	96906	MS90725-18	SCREW,CAP,HEXAGON H UOC:V96,104	2
17	PAOZZ	96906	MS90725-14	SCREW,CAP,HEXGON H UOC:V96,104	2
18	PAOZZ	19207	8707872-1	COCK,SHUTOFF,SCREW UOC:V96,104	1
19	PAOZZ	96906	MS51500A6	ADAPTER,STRAIGHT,PI UOC:V96,104	1
20	PAOZZ	96906	MS51533B6	SLEEVE,FLARED,TUBE UOC:V96,104	1
21	PAOZZ	96906	MS51531-B6	NUT,TUBE COUPLING UOC:V96,104	1
22	MOOZZ	19207	12313255-2	TUBING,NYLON MAKE FROM TUBING,P/N 10861278	1

## SECTION II

TM9-2350-247-24P

(1) ITEM NO	(2) SMR CODE	(3) CAGEC	(4) PART NUMBER	(5) DESCRIPTION AND USABLE ON CODES(UOC)	(6) QTY
23	PAOOO	19207	11646736	UOC:V96,104 HOSE ASSEMBLY,NONME SEE FIG. 285	1
24	PAOZZ	19207	8690465	UOC:V96,104 STRAP,WEBBING	2
25	MOOZZ	19207	12313255-1	UOC:V96,104 PAD MAKE FROM PAD,P/N 10886771-3	1
26	PAOOO	19207	11646737	UOC:V96,104 HOSE ASSEMBLY,NONME SEE FIG. 285	1
27	PAOZZ	96906	MS21919WDG12	UOC:V96,104 CLAMP,LOOP	10
28	PAOZZ	96906	MS52103A080360R	UOC:V96,104 HOSE ASSEMBLY,NONME	1
29	PAOZZ	19207	11617108	UOC:V96,104 CLIP,SPRING TENSION	5
30	PAOZZ	96906	MS35207-265	UOC:V96,104 SCREW,MACHINE	6
31	PAOZZ	96906	MS51521A8	UOC:V96,104 ELBOW,TUBE	2
32	PAOZZ	88044	AN924-8	UOC:V96,104 NUT,PLAIN,HEXAGON	2
33	PAOZZ	96906	MS24396-8	UOC:V96,104 ELBOW,TUBE	2
34	PAOZZ	96906	MS52103A080330R	UOC:V96,104 HOSE ASSEMBLY,NONME	1
35	PAOZZ	88044	AN931A16-22	UOC:V96,104 GROMMET,NONMETALLIC	2
36	PAOZZ	96906	MS51500A8	UOC:V96,104 ADAPTER,STRAIGHT,PI	2
37	PAOZZ	19207	10943263-2	UOC:V96,104 BUSHING,PIPE	2
38	PAOZZ	19207	8137773	UOC:V96,104 ELBOW,PIPE	2
39	PAOZZ	19207	11634046	UOC:V96,104 TUBE ASSEMBLY,METAL	1
40	PAOZZ	96906	MS24392-8	UOC:V96,104 NIPPLE,TUBE	1
41	PAOZZ	19207	10886471	UOC:V96,104 BUMPER,NONMETALLIC	4
42	PAOZZ	19207	10947337-2	UOC:V96,104 BAND,RETAINING	2
43	PAOZZ	89346	125620	UOC:V96,104 ADAPTER,STRAIGHT,PI	2
44	PAOZZ	96906	MS18154-60	UOC:V96,104 SCREW,CAP,HEXAGON H	4
45	PFOZZ	19207	11588924	UOC:V96,104 PLATE,INSTRUCTION	1
46	XDOZZ	98752	7533854	UOC:V96,104 ALIGNMENT PLATE FIT	1
47	PAOZZ	19207	10943270-3	UOC:V96,104 TEE,PIPE	1
48	PAOZZ	81361	D150-1-15-7	UOC:V96,104 PLUG,PROTECTIVE,DUS	1

## SECTION II

TM9-2350-247-24P

(1) ITEM NO	(2) SMR CODE	(3) CAGEC	(4) PART NUMBER	(5) DESCRIPTION AND USABLE ON CODES(UOC)	(6) QTY
49	PAOZZ	78357	D150-1-14-7	UOC:V96,104 CAP,QUICK DISCONNEC	1
50	PAOZZ	81361	E150-1-12-5-1A	UOC:V96,104 COUPLING HALF,QUICK	1
51	PAOZZ	96906	MS51511A8	UOC:V96,104 TEE,PIPE TO TUBE	1
52	PAOZZ	19207	12313113	UOC:V96,104 NIPPLE,PIPE	2
53	PAOZZ	81361	E150-1-12-6-1A	UOC:V96,104 COUPLING HALF,QUICK	1

END OF FIGURE

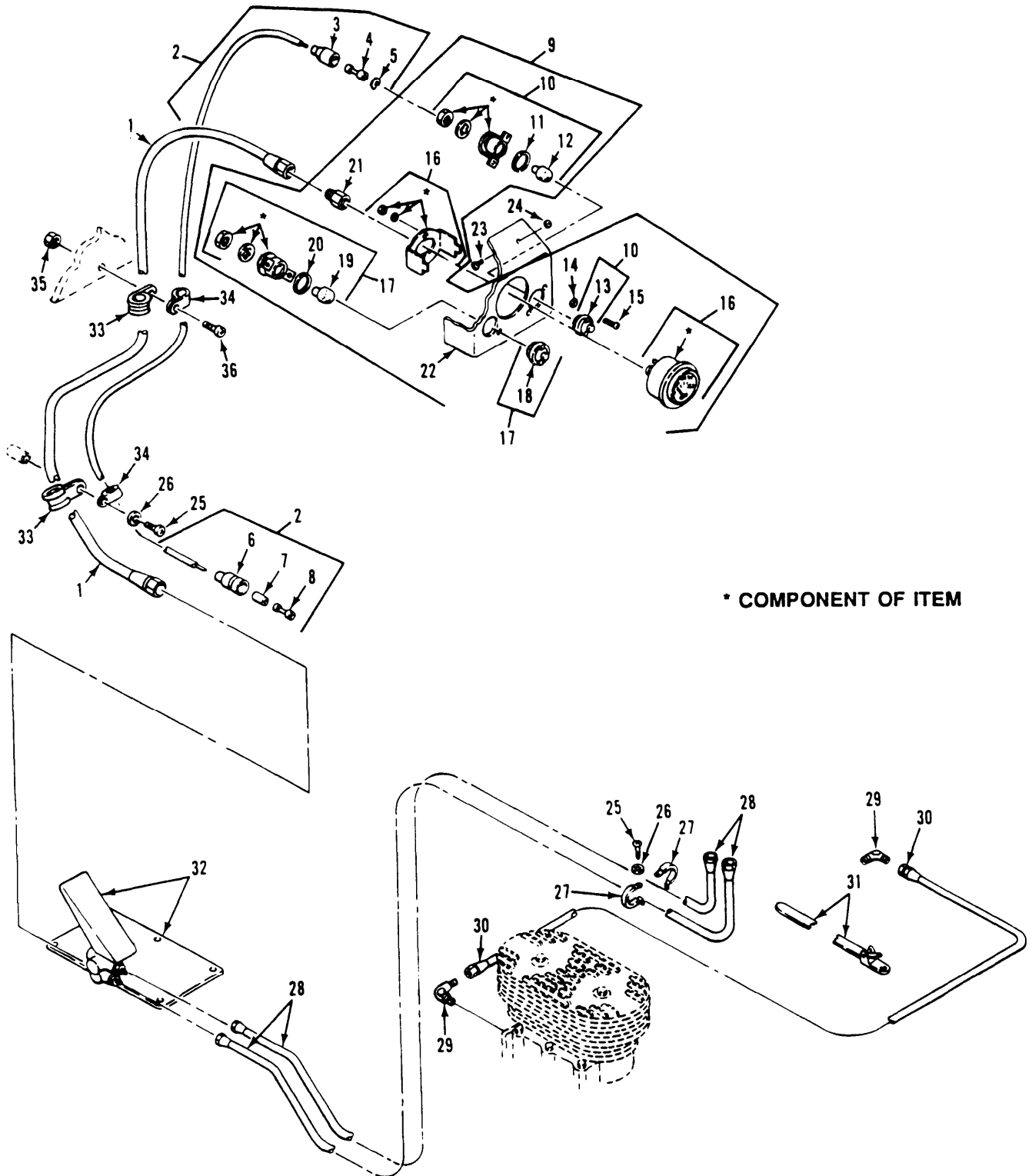

Figure 283. Air Brake Treadle Valve, Hoses, and Fittings (M548A1, M1015A1)

## SECTION II

TM9-2350-247-24P

(1) ITEM NO	(2) SMR CODE	(3) CAGEC	(4) PART NUMBER	(5) DESCRIPTION AND USABLE ON CODES(UOC)	(6) QTY
GROUP 3307 SPECIAL PURPOSE KITS CONTINUED					
FIG. 283 AIR BRAKE TREADLE VALVE, HOSES AND FITTINGS (M548A1,M1015A1)					
1	PAOZZ	96906	MS52103A040320R	HOSE ASSEMBLY,NONME UOC:V96,104	1
2	XDOOO	19207	11588817	LEAD,ELECTRICAL UOC:V96,104	1
3	PAOZZ	19207	8338566	SHELL,ELECTRICAL CO UOC:V96,104	1
4	PAOZA	96906	MS27148-2	CONTACT,ELECTRICAL UOC:V96,104	1
5	PAOZZ	19207	8338567	WASHER,SLOTTED UOC:V96,104	1
6	PAOZZ	19207	8338561	SHELL,ELECTRICAL CO UOC:V96,104	1
7	PAOZZ	19207	8338562	INSULATOR,BUSHING UOC:V96,104	1
8	PAOZZ	19207	8338564	TERMINAL ASSEMBLY UOC:V96,104	1
9	PAOOO	19207	11588747	PANEL,INDICATOR UOC:V96,104	1
10	PAOZZ	19207	7971111	LIGHT,INDICATOR UOC:V96,104	1
11	PAOZZ	19207	7358626	PACKING,PREFORMED UOC:V96,104	1
12	PAOZZ	96906	MS25231-1829	LAMP,INCANDESCENT UOC:V96,104	1
13	PAOZZ	19207	7358672	LENS,LIGHT UOC:V96,104	1
14	PAOZZ	96906	MS35333-38	WASHER,LOCK UOC:V96,104	4
15	PAOZZ	96906	MS35206-245	SCREW,MACHINE UOC:V96,104	4
16	PAOZZ	19207	7954512	GAGE,PRESSURE,DIAL UOC:V96,104	1
17	PAOZZ	19207	8376500	LIGHT,INDICATOR UOC:V96,104	1
18	PAOZZ	19207	7358621	LENS,LIGHT UOC:V96,104	1
19	PAOZZ	96906	MS25231-1829	LAMP,INCANDESCENT UOC:V96,104	1
20	PAOZZ	19207	7358626	PACKING,PREFORMED UOC:V96,104	1
21	PAOZZ	72582	125620	ADAPTER,STRAIGHT,PI UOC:V96,104	1
22	XAOZZ	19207	11588816	PANEL,INSTRUMENT UOC:V96,104	1
23	PAOZZ	96906	MS90725-6	SCREW,CAP,HEXAGON H UOC:V96,104	2



## SECTION II

TM9-2350-247-24P

(1) ITEM NO	(2) SMR CODE	(3) CAGEC	(4) PART NUMBER	(5) DESCRIPTION AND USABLE ON CODES(UOC)	(6) QTY
24	PAOZZ	96906	MS51922-1	NUT, SELF-LOCKING, HE UOC:V96,104	2
25	PAOZZ	96906	MS35206-264	SCREW, MACHINE UOC:V96,104	2
26	PAOZZ	96906	MS35333-39	WASHER, LOCK UOC:V96,104	2
27	PAOZZ	96906	MS21919WDG12	CLAMP, LOOP UOC:V96,104	2
28	PAOZZ	96906	MS52103A080580R	HOSE ASSEMBLY, NONME UOC:V96,104	2
29	PAOZZ	96906	MS51504A4	ELBOW, PIPE TO TUBE UOC:V96,104	2
30	PAOZZ	96906	MS52103A040480R	HOSE ASSEMBLY, NONME UOC:V96,104	1
31	PAOZZ	19207	8341860	STRAP, LINE SUPPORTI UOC:V96,104	2
32	PBOOO	19207	12313150	TREADLE VALVE ASSEM SEE FIG. 284 UOC:V96,104	1
33	PAOZZ	96906	MS21919WDG2	CLAMP, LOOP UOC:V96,104	2
34	PAOZZ	96906	MS21919WDG8	CLAMP, LOOP UOC:V96,104	2
35	PAOZZ	96906	MS21044N3	NUT, SELF-LOCKING, HE UOC:V96,104	1
36	PAOZZ	96906	MS35207-267	SCREW, MACHINE UOC:V96,104	1

END OF FIGURE



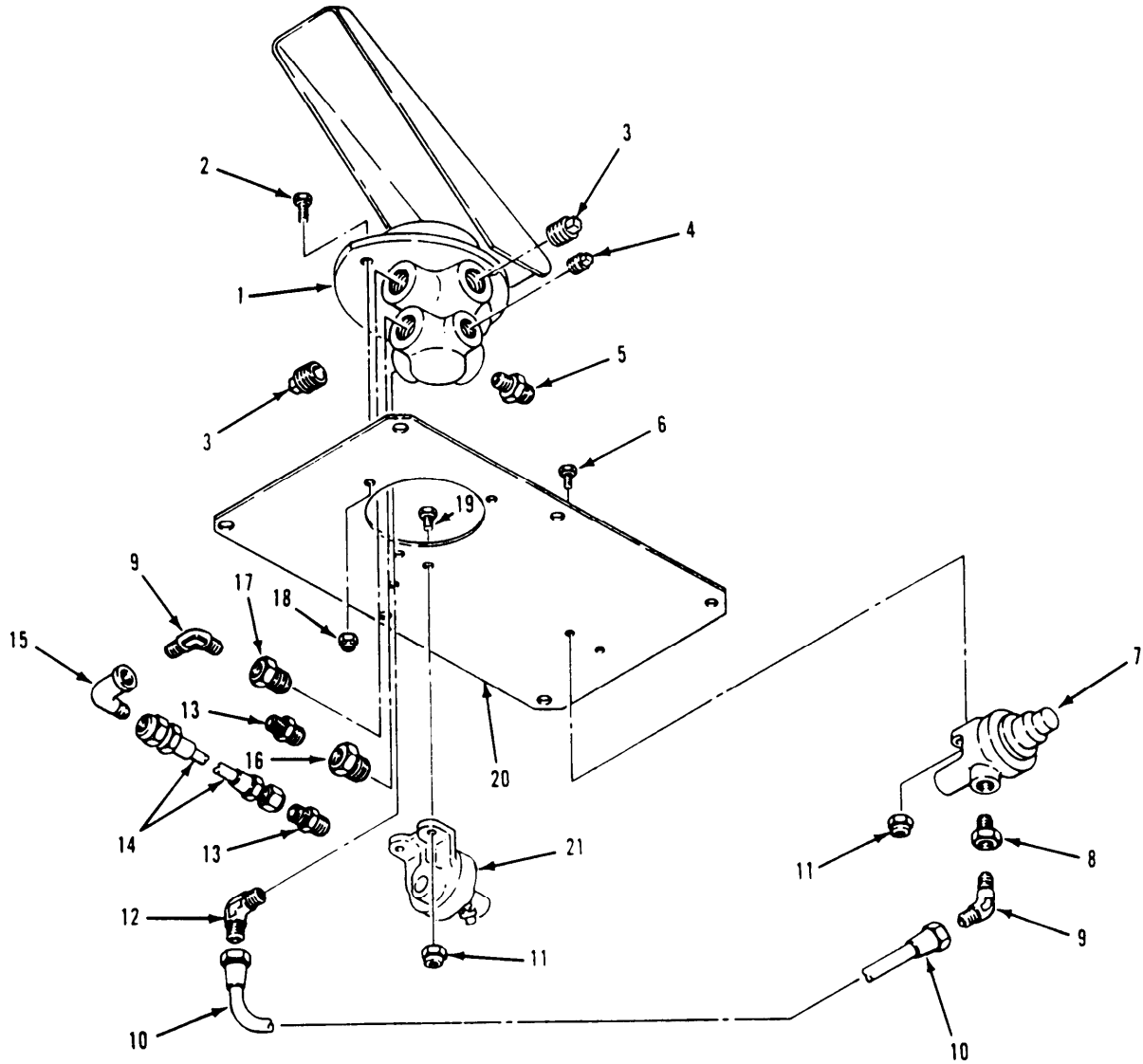

Figure 284. Air Brake Pedal  
(M548A1, M1015A1)

## SECTION II

TM9-2350-247-24P

(1) ITEM NO	(2) SMR CODE	(3) CAGEC	(4) PART NUMBER	(5) DESCRIPTION AND USABLE ON CODES(UOC)	(6) QTY
GROUP 3307 SPECIAL PURPOSE KITS CONTINUED FIG. 284 AIR BRAKE PEDAL (M548A1,M1015A1)					
1	PAOZZ	19207	10947141	PEDAL, CONTROL UOC:V96,104	1
2	PAOZZ	96906	MS90725-34	BOLT, MACHINE UOC:V96,104	3
3	PAOZZ	96906	MS20913-4S	PLUG, PIPE UOC:V96,104	2
4	PAOZZ	96906	MS20913-2S	PLUG, PIPE UOC:V96,104	1
5	PAOZZ	96906	MS51500A8-8	ADAPTER, STRAIGHT, PI UOC:V96,104	2
6	PAOZZ	96906	MS90725-6	SCREW, CAP, HEXAGON H UOC:V96,104	2
7	PAOZZ	96906	MS27152-1	SWITCH, PRESSURE UOC:V96,104	1
8	PAOZZ	19207	10933104-4	BUSHING, PIPE UOC:V96,104	1
9	PAOZZ	96906	MS51508A4Z	ELBOW, PIPE TO TUBE UOC:V96,104	2
10	PAOZZ	96906	MS52103A040080R	HOSE ASSEMBLY, NONME UOC:V96,104	1
11	PAOZZ	96906	MS51922-1	NUT, SELF-LOCKING, HE UOC:V96,104	4
12	PAOZZ	96906	MS51504A4-4	ELBOW, PIPE TO TUBE UOC:V96,104	1
13	PAOZZ	96906	MS51500A4-4	ADAPTER, STRAIGHT, PI UOC:V96,104	2
14	PAOZZ	96906	MS52103A040062R	HOSE ASSEMBLY, NONME UOC:V96,104	1
15	PAOZZ	03958	MS39230-1	ELBOW, PIPE UOC:V96,104	1
16	PAOZZ	19207	10933104-3	BUSHING, PIPE UOC:V96,104	1
17	PAOZZ	19207	10943263-6	BUSHING, PIPE UOC:V96,104	1
18	PAOZZ	96906	MS51922-9	NUT, SELF-LOCKING, HE UOC:V96,104	3
19	PAOZZ	96906	MS90728-8	SCREW, CAP, HEXAGON H UOC:V96,104	2
20	XAOZZ	19207	12313151	FLOOR, PLATE UOC:V96,104	1
21	PAOZZ	96906	MS75062-1	SWITCH, PRESSURE UOC:V96,104	1

END OF FIGURE

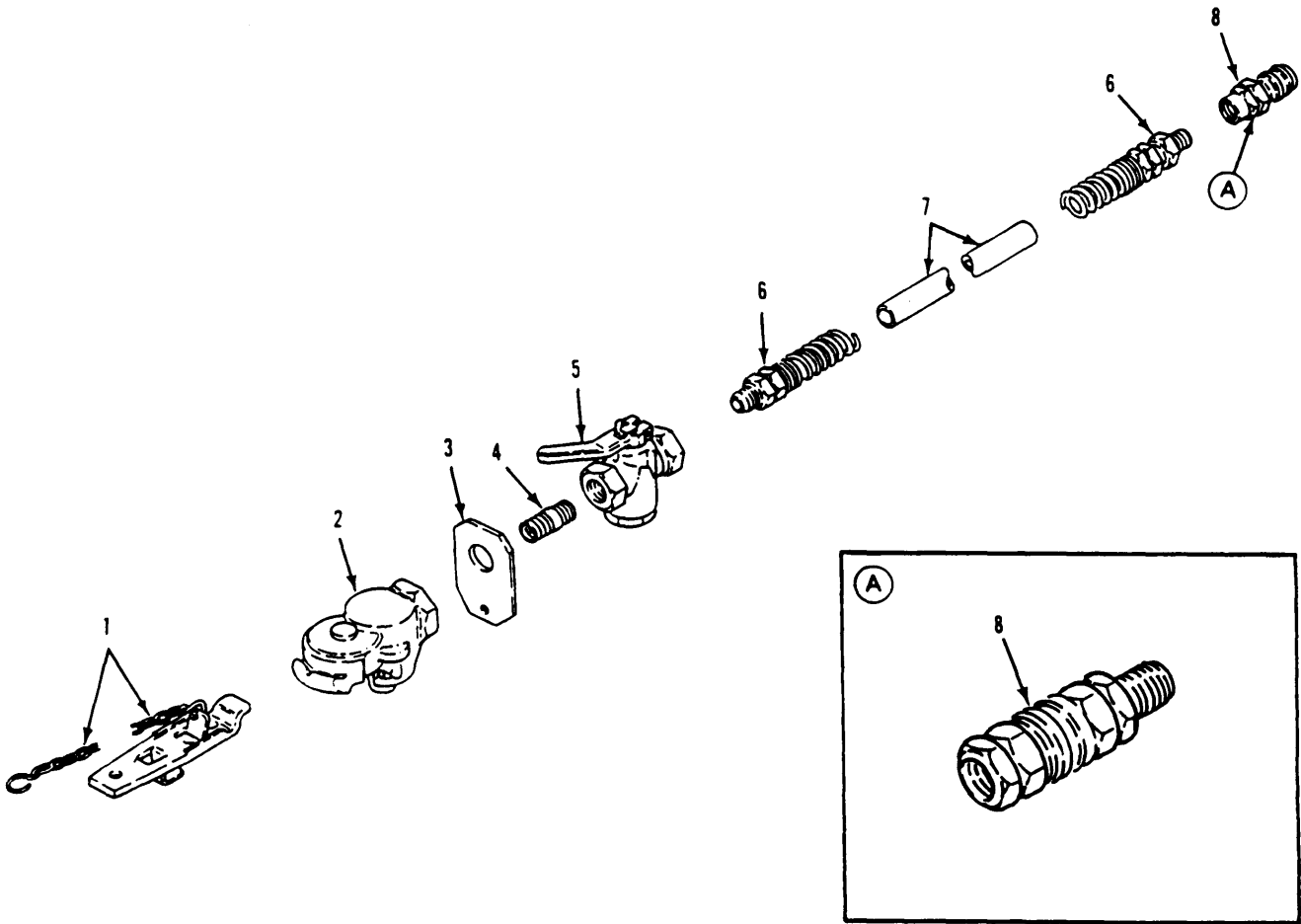

Figure 285. Air Brake Hose  
(M548A1, M1015A1)

## SECTION II

TM9-2350-247-24P

(1) ITEM NO	(2) SMR CODE	(3) CAGEC	(4) PART NUMBER	(5) DESCRIPTION AND USABLE ON CODES(UOC)	(6) QTY
GROUP 3307 SPECIAL PURPOSE KITS CONTINUED FIG. 285 AIR BRAKE HOSE (M548A1,M1015A1)					
1	PAOZZ	19207	7411021	DUMMY COUPLING,AUTO UOC:V96,104	1
2	PAOZZ	96906	MS35746-1	COUPLING HALF,QUICK UOC:V96,104	1
3	PAOZZ	19207	11588885	PLATE,MOUNTING UOC:V96,104	1
4	PAOZZ	96906	MS51953-73	NIPPLE,PIPE UOC:V96,104	1
5	PAOZZ	06853	285172	VALVE,BALL UOC:V96,104	1
6	PAOZZ	96906	MS39133-2S	ADAPTER,STRAIGHT,PI UOC:V96,104	2
7	MOOZZ	19207	11646736-1	HOSE ASSEMBLY,NONME MAKE FROM HOSE, P/N 11646736 UOC:V96,104	1
7	MOOZZ	19207	11646737-1	HOSE ASSEMBLY,NONME MAKE FROM HOSE, P/N 11646737 UOC:V96,104	1
8	PAOZZ	81361	E150-1-12-5-1A	COUPLING HALF,QUICK UOC:V96,104	1
8	PAOZZ	81361	E150-1-12-6-1A	COUPLING HALF,QUICK UOC:V96,104	1

END OF FIGURE

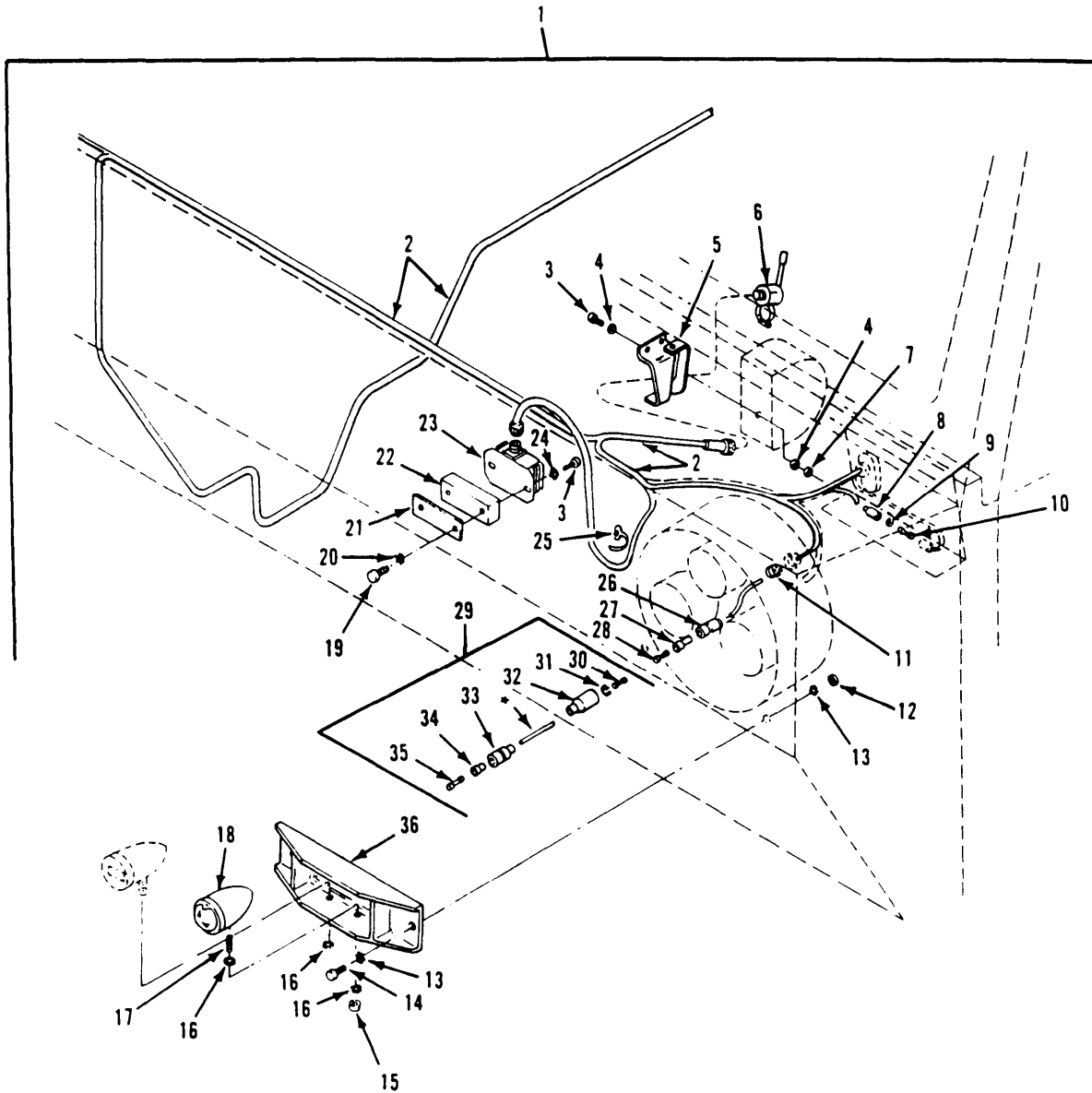

Figure 286. Front Directional Signal Light Kit

## SECTION II

TM9-2350-247-24P

(1) ITEM NO	(2) SMR CODE	(3) CAGEC	(4) PART NUMBER	(5) DESCRIPTION AND USABLE ON CODES(UOC)	(6) QTY
GROUP 3307 SPECIAL PURPOSE KITS CONTINUED FIG. 286 FRONT DIRECTIONAL SIGNAL LIGHT KIT					
1	PDOZZ	19207	11660894	DIRECTIONAL SIGNAL	1
2	PAOFF	19207	11660891	WIRING HARNESS, BRAN SEE FIG. 289	1
3	PAOZZ	80204	B1821BH025C088N	SCREW, CAP, HEXAGON H	5
4	PAOZZ	96906	MS27183-10	WASHER, FLAT	6
5	PAOZZ	19207	11660951	BRACKET, SIGNAL LIGH	1
6	PAOZZ	81349	M62069 UNIDT 1	CONTROL, DIRECTIONAL SEE FIG. 295	1
7	PAOZZ	96906	MS51922-1	NUT, SELF-LOCKING, HE	3
8	PAOZZ	19207	8338566	SHELL, ELECTRICAL CO	2
9	PAOZZ	19207	8338567	WASHER, SLOTTED	2
10	PAOZA	96906	MS27148-2	CONTACT, ELECTRICAL	2
11	PAOZZ	19207	10917886	BUSHING, NONMETALLIC	2
12	PAOZZ	96906	MS51922-33	NUT, SELF-LOCKING, HE	4
13	PAOZZ	96906	MS45904-84	WASHER, LOCK	8
14	PAOZZ	80204	B1821BH050C138N	SCREW, CAP, HEXAGON H	4
15	PAOZZ	96906	MS51922-13	NUT, SELF-LOCKING, HE	2
16	PAOZZ	96906	MS45904-73	WASHER, LOCK	6
17	PAOZZ	19207	7528480	STUD, CONTINUOUS THR	2
18	PAOZZ	19207	8712357	LIGHT, PARKING SEE FIG. 288	2
19	PAOZZ	96906	MS18154-59	SCREW, CAP, HEXAGON H	2
20	PAOZZ	96906	MS45904-76	WASHER, LOCK	2
21	PAOZZ	19207	11660880	GASKET	1
22	PAOZZ	19207	11660879	BAR, FLASHER, MOUNT	1
23	PAOZZ	19207	11613631	FLASHER, THERMAL	1
24	PAOZZ	96906	MS45904-68	WASHER, LOCK	3
25	PAOZZ	96906	MS3367-1-0	STRAP, TIEDOWN, ELECT	2
26	PAOZZ	19207	8338561	SHELL, ELECTRICAL CO	2
27	PAOZZ	19207	8338562	INSULATOR, BUSHING	2
28	PAOZZ	19207	8338564	TERMINAL ASSEMBLY	8
29	MOOOO	19207	11661193	LEAD, ELECTRICAL MAKE FROM WIRE, P/ N M13486-1-5	2
30	PAOZA	96906	MS27148-2	CONTACT, ELECTRICAL	1
31	PAOZZ	19207	8338567	WASHER, SLOTTED	1
32	PAOZZ	19207	8338566	SHELL, ELECTRICAL CO	1
33	PAOZZ	19207	8338561	SHELL, ELECTRICAL CO	1
34	PAOZZ	19207	8338562	INSULATOR, BUSHING	1
35	PAOZZ	19207	8338564	TERMINAL ASSEMBLY	1
36	PAOZZ	19207	11660874	BRACKET, MOUNTING, SI	2

END OF FIGURE



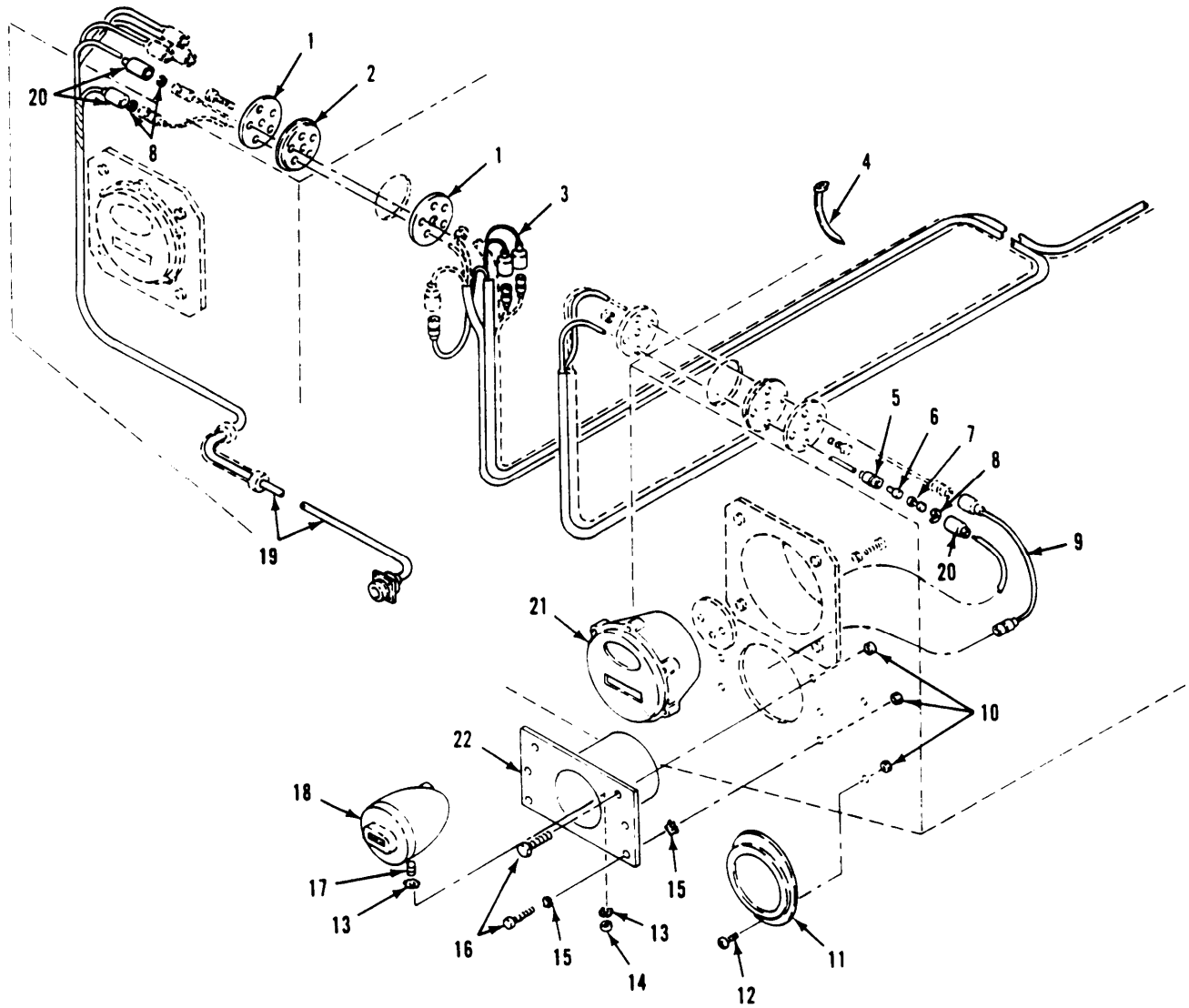

Figure 287. Rear Directional Signal Light Kit

## SECTION II

TM9-2350-247-24P

(1) ITEM NO	(2) SMR CODE	(3) CAGEC	(4) PART NUMBER	(5) DESCRIPTION AND USABLE ON CODES(UOC)	(6) QTY
GROUP 3307 SPECIAL PURPOSE KITS CONTINUED FIG. 287 REAR DIRECTIONAL SIGNAL LIGHT KIT					
1	PAOZZ	19207	11660885	RETAINER,BUSHING	2
2	PAOZZ	19207	11660884	BUSHING, NONMETALLIC	1
3	PAOOO	19207	11660888	WIRING HARNESS, BRAN SEE FIG. 292	1
4	PAOZZ	96906	MS3367-1-0	STRAP, TIEDOWN, ELECT	34
5	PAOZZ	19207	8338561	SHELL, ELECTRICAL CO	3
6	PAOZZ	19207	8338562	INSULATOR, BUSHING	3
7	PAOZZ	19207	8338564	TERMINAL ASSEMBLY	3
8	PAOZZ	19207	8338567	WASHER, SLOTTED	2
9	XDOOO	19207	11660949	LEAD, ELECTRICAL SEE FIG. 294	1
10	PAOZZ	96906	MS51922-1	NUT, SELF-LOCKING, HE	10
11	PAOZZ	96906	MS35387-1	REFLECTOR, INDICATIN	2
12	PAOZZ	96906	MS35206-281	SCREW, MACHINE	4
13	PAOZZ	96906	MS45904-73	WASHER, LOCK	2
14	PAOZZ	96906	MS51922-13	NUT, SELF-LOCKING, HE	1
15	PAOZZ	96906	MS45904-68	WASHER, LOCK	12
16	PAOZZ	80204	B1821BH025C088N	SCREW, CAP, HEXAGON H	6
17	PAOZZ	19207	7528480	STUD, CONTINUOUS THR	1
18	PAOZZ	96906	MS51302-1	STOP LIGHT, VEHICULA SEE FIG. 291	1
19	PAOFF	19207	11660890	WIRING HARNESS, BRAN SEE FIG. 293	1
20	PAOZZ	19207	8338566	SHELL, ELECTRICAL CO	2
21	PAOZZ	96906	MS51329-1	STOP LIGHT-TAILLIGH SEE FIG. 290	1
22	PAOZZ	19207	11660915	BRACKET, MOUNTING TA	1

END OF FIGURE

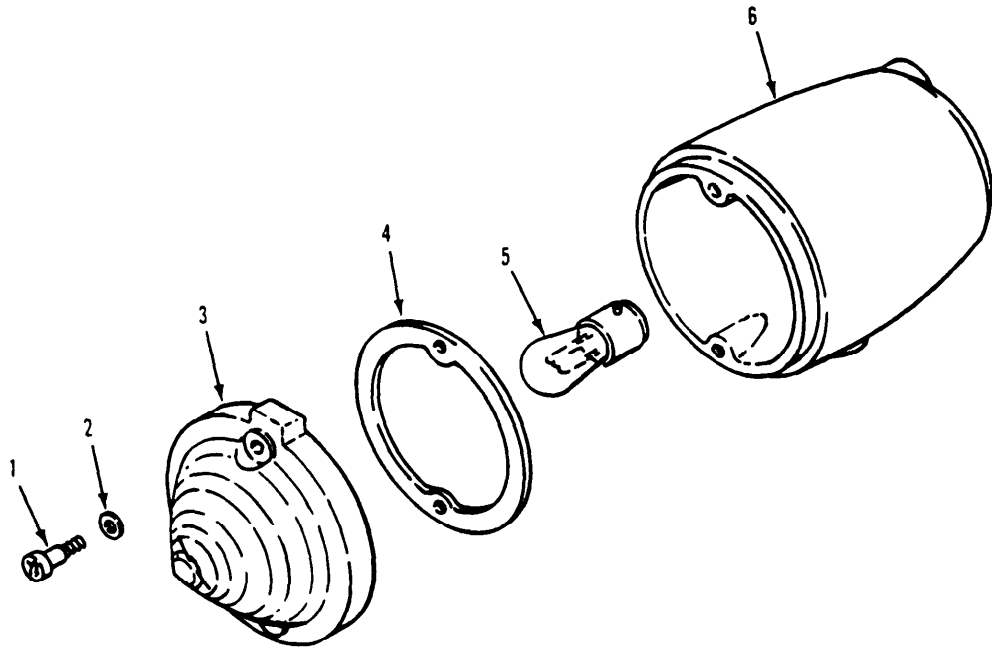

Figure 288. Front Turn Signal Light Assembly

## SECTION II

TM9-2350-247-24P

(1) ITEM NO	(2) SMR CODE	(3) CAGEC	(4) PART NUMBER	(5) DESCRIPTION AND USABLE ON CODES(UOC)	(6) QTY
				GROUP 3307 SPECIAL PURPOSE KITS CONTINUED FIG. 288 FRONT TURN SIGNAL LIGHT ASSEMBLY	
1	PAOZZ	19207	8712360	SCREW, SHOULDER	2
2	PAOZZ	95937	238-5012	WASHER, FLAT	2
3	PAOZZ	19207	11598925	LENS, LIGHT	1
4	PAOZZ	19207	11598926	GASKET	1
5	PAOZZ	96906	MS35478-1683	LAMPS, INCANDESCENT	1
6	XAOZZ	19207	8741650	HOUSING, LIGHT	1

END OF FIGURE

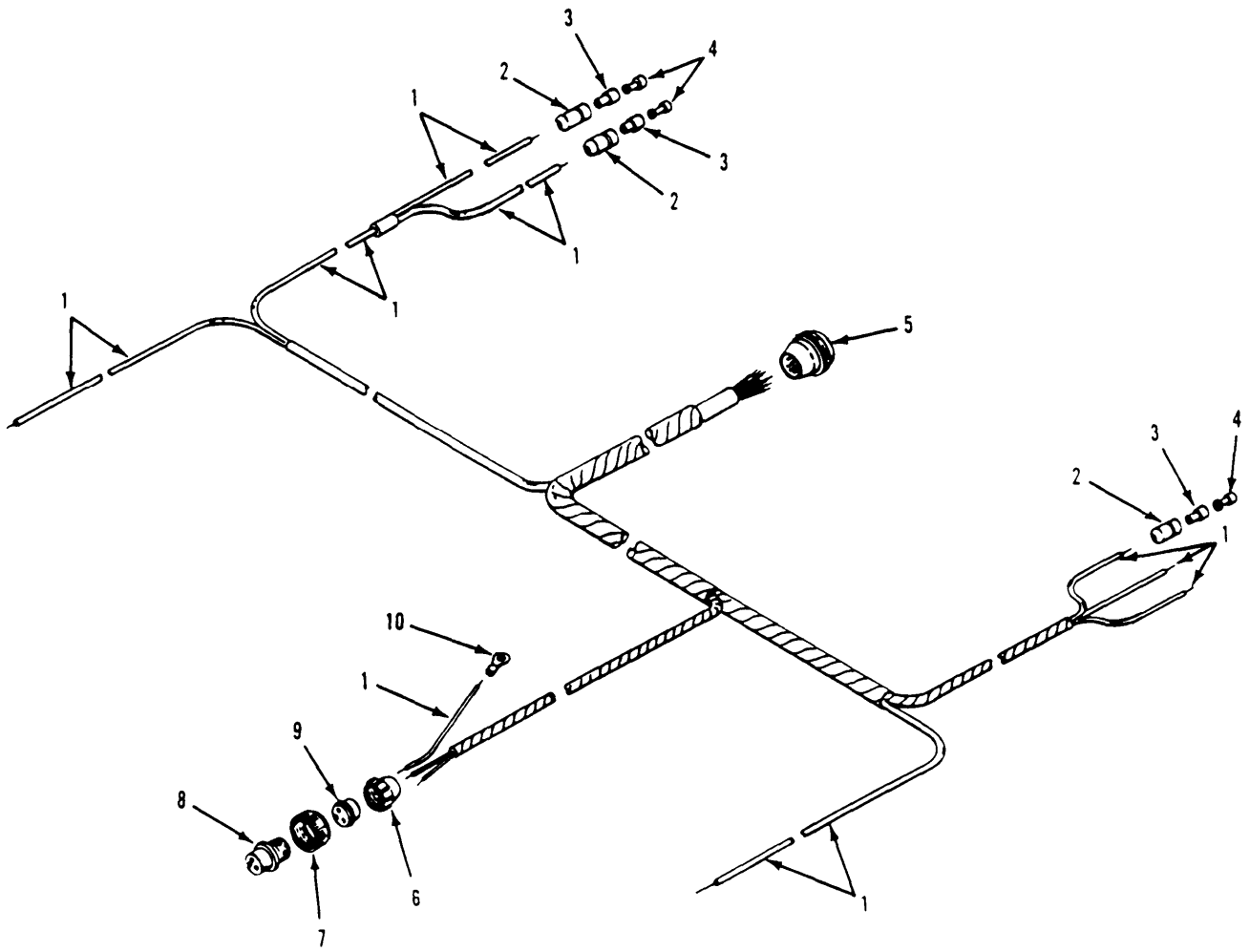

Figure 289. Front Turn Signal Wiring Harness

## SECTION II

TM9-2350-247-24P

(1) ITEM NO	(2) SMR CODE	(3) CAGEC	(4) PART NUMBER	(5) DESCRIPTION AND USABLE ON CODES(UOC)	(6) QTY
GROUP 3307 SPECIAL PURPOSE KITS					
CONTINUED					
FIG. 289 FRONT TURN SIGNAL WIRING HARNES					
1	MOOZZ	81349	M13486-1-5	WIRE,ELECTRICAL MAKE FROM WIRE,P/N M13486-1-5	1
2	PAOZZ	19207	8338561	SHELL,ELECTRICAL CO	3
3	PAOZZ	19207	8338562	INSULATOR,BUSHING	3
4	PAOZZ	19207	8338564	TERMINAL ASSEMBLY	3
5	PAFZZ	96906	MS3456W18-8S	CONNECTOR,PLUG,ELEC	1
6	PAOZZ	80064	1755656	NUT,BUSHING RETAINE	1
7	PAOZZ	19207	7527645	NUT,COUPLING,ELECTR	1
8	PAOZZ	77820	10-42617-10S	CONNECTOR,PLUG,ELEC	1
9	PAOZZ	80063	1667376Z	INSERT,ELECTRICAL C	1
10	PAOZZ	96906	MS25036-154	TERMINAL,LUG	1

END OF FIGURE

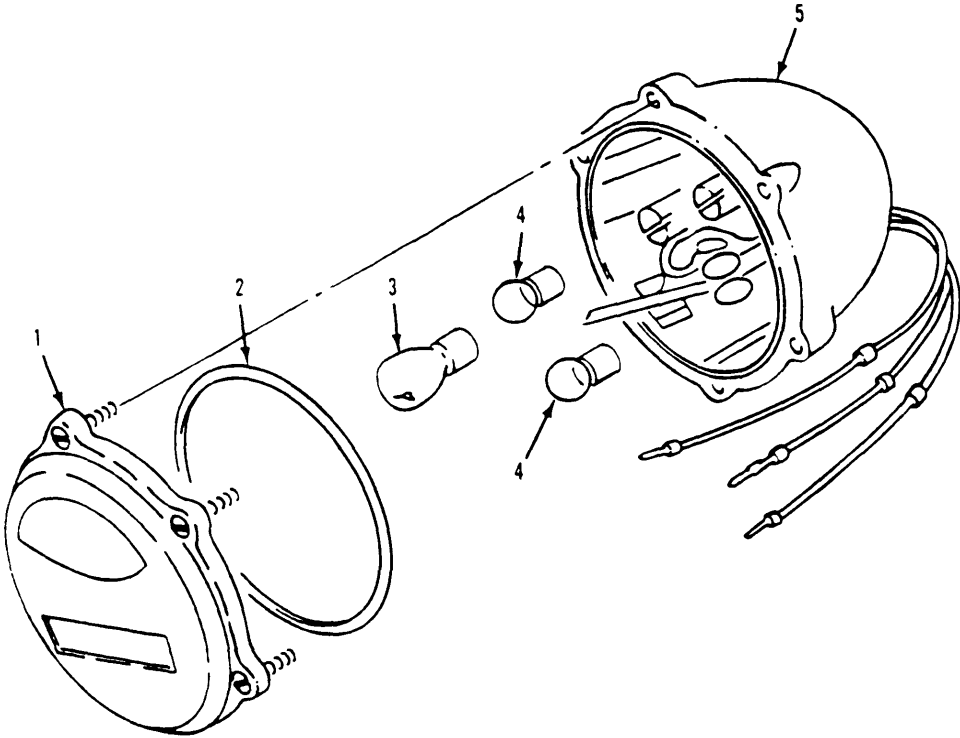

Figure 290. Right Stop and Tail Light Assembly

## SECTION II

TM9-2350-247-24P

(1) ITEM NO	(2) SMR CODE	(3) CAGEC	(4) PART NUMBER	(5) DESCRIPTION AND USABLE ON CODES(UOC)	(6) QTY
GROUP 3307 SPECIAL PURPOSE KITS CONTINUED FIG. 290 RIGHT STOP AND TAIL LIGHT ASSEMBLY					
1	XDOZZ	96906	MS51329-23	LENS, LIGHT	1
2	PAOZZ	96906	MS51329-4	PACKING, PREFORMED	1
3	PAOZZ	96906	MS35478-1683	LAMP, INCANDESCENT	1
4	PAOZZ	96906	MS15570-1251	LAMP, INCANDESCENT	2
5	XAOZZ	96906	MS51329-3	BODY ASSEMBLY	1

END OF FIGURE



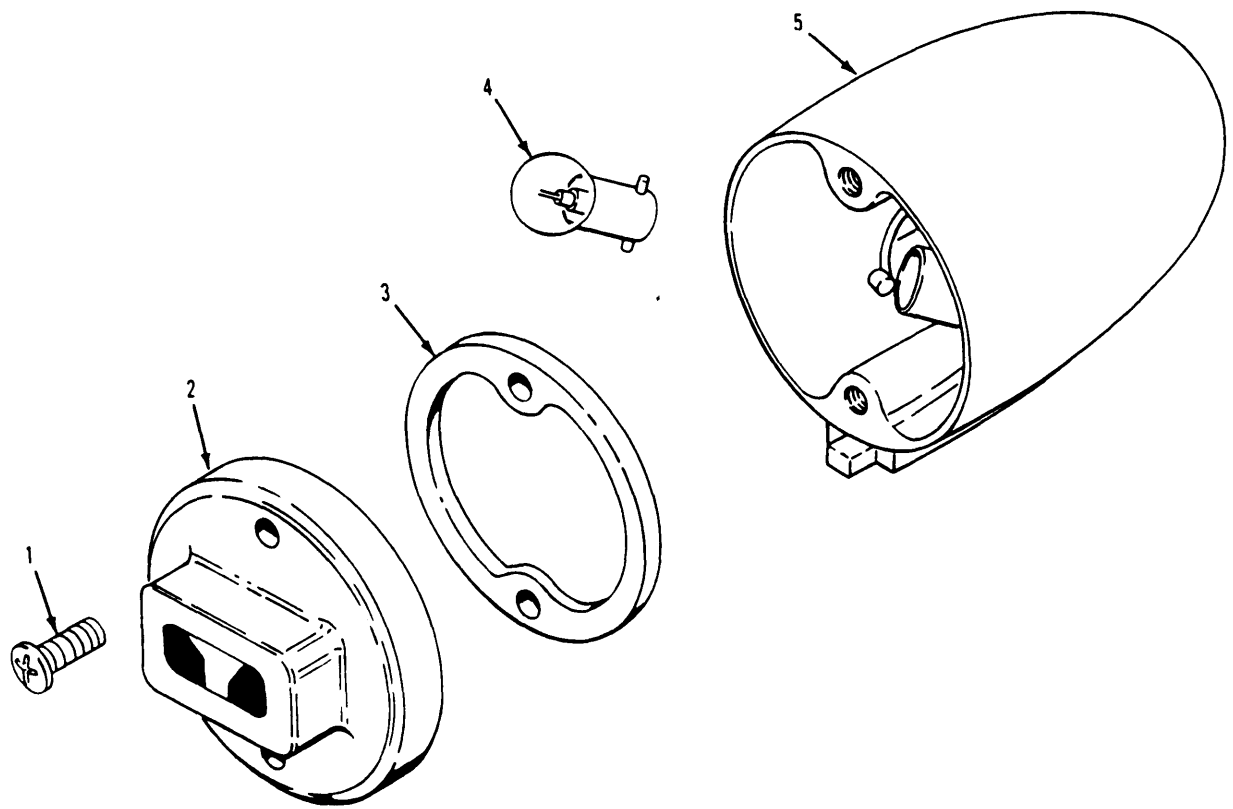

Figure 291. Right Rear Stop Light

## SECTION II

TM9-2350-247-24P

(1) ITEM NO	(2) SMR CODE	(3) CAGEC	(4) PART NUMBER	(5) DESCRIPTION AND USABLE ON CODES(UOC)	(6) QTY
				GROUP 3307 SPECIAL PURPOSE KITS CONTINUED FIG. 291 RIGHT REAR STOP LIGHT	
1	PAOZZ	96906	MS51959-46	SCREW,MACHINE	2
2	PAOZZ	19207	8741646	RETAINER,LENS	1
3	PAOZZ	19207	8694464	GASKET	1
4	PAOZZ	96906	MS15570-1251	LAMP,INCANDESCENT	1
5	XAOZZ	19207	8741650	HOUSING,LIGHT	1

END OF FIGURE

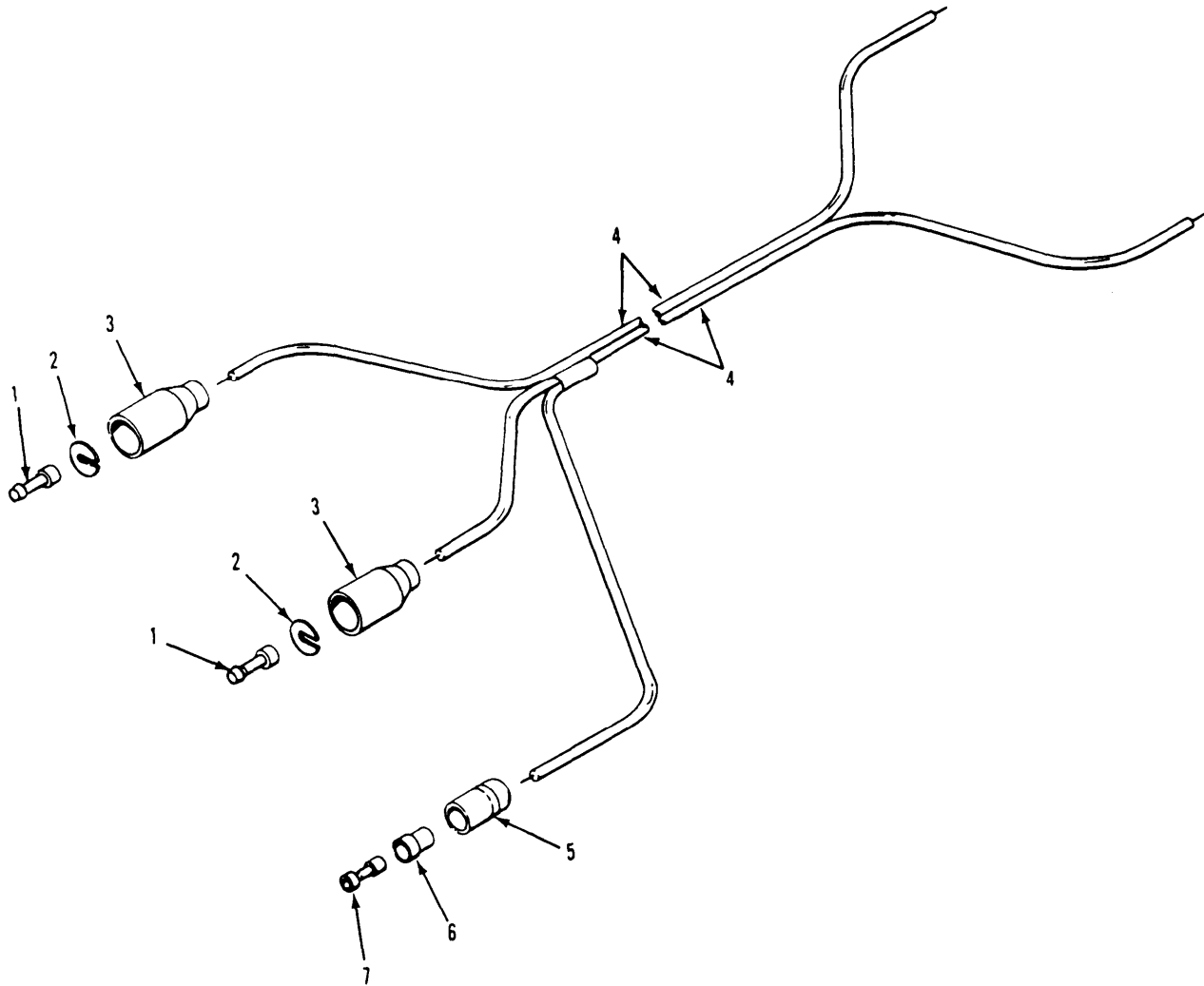

Figure 292. Right Turn Signal Wiring Harness

## SECTION II

TM9-2350-247-24P

(1) ITEM NO	(2) SMR CODE	(3) CAGEC	(4) PART NUMBER	(5) DESCRIPTION AND USABLE ON CODES(UOC)	(6) QTY
GROUP 3307 SPECIAL PURPOSE KITS					
CONTINUED					
FIG. 292 RIGHT TURN SIGNAL WIRING					
HARNES					
1	PAOZA	96906	MS27148-2	CONTACT,ELECTRICAL	2
2	PAOZZ	19207	8338567	WASHER,SLOTTED	2
3	PAOZZ	19207	8338566	SHELL,ELECTRICAL CO	2
4	MOOZZ	81349	M13486-1-5	WIRE,ELECTRICAL MAKE FROM WIRE,P/N M13486-1-5	1
5	PAOZZ	19207	8338561	SHELL,ELECTRICAL CO	1
6	PAOZZ	19207	8338562	INSULATOR,BUSHING	1
7	PAOZZ	19207	8338564	TERMINAL ASSEMBLY	1

END OF FIGURE

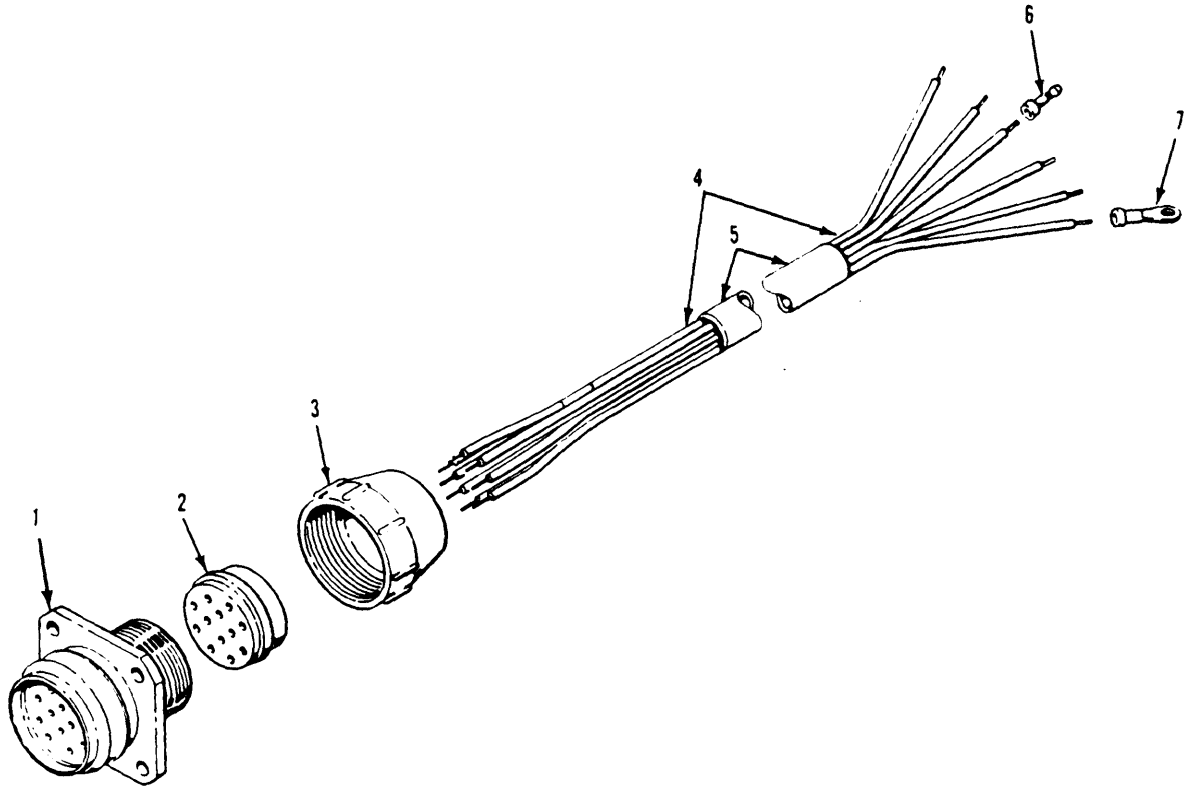

Figure 293. Trailer Light Wiring Harness

## SECTION II

TM9-2350-247-24P

(1) ITEM NO	(2) SMR CODE	(3) CAGEC	(4) PART NUMBER	(5) DESCRIPTION AND USABLE ON CODES(UOC)	(6) QTY
GROUP 3307 SPECIAL PURPOSE KITS CONTINUED FIG. 293 TRAILER LIGHT WIRING HARNESS					
1	PAFZA	96906	MS75021-2	CONNECTOR,RECEPTACL	1
2	PAFZZ	19207	7722333	BUSHING,NONMETALLIC	1
3	PAFZZ	19207	7723309	NUT,PLAIN,KNURLED	1
4	MOOZZ	81349	M13486-1-5	WIRE,ELECTRICAL MAKE FROM WIRE,P/N M13486-1-5	1
5	PAOZZ	19207	10105719-4	INSULATION SLEEVING	1
6	PAOZA	96906	MS27148-2	CONTACT,ELECTRICAL	5
7	PAOZZ	96906	MS25036-154	TERMINAL,LUG	1

END OF FIGURE

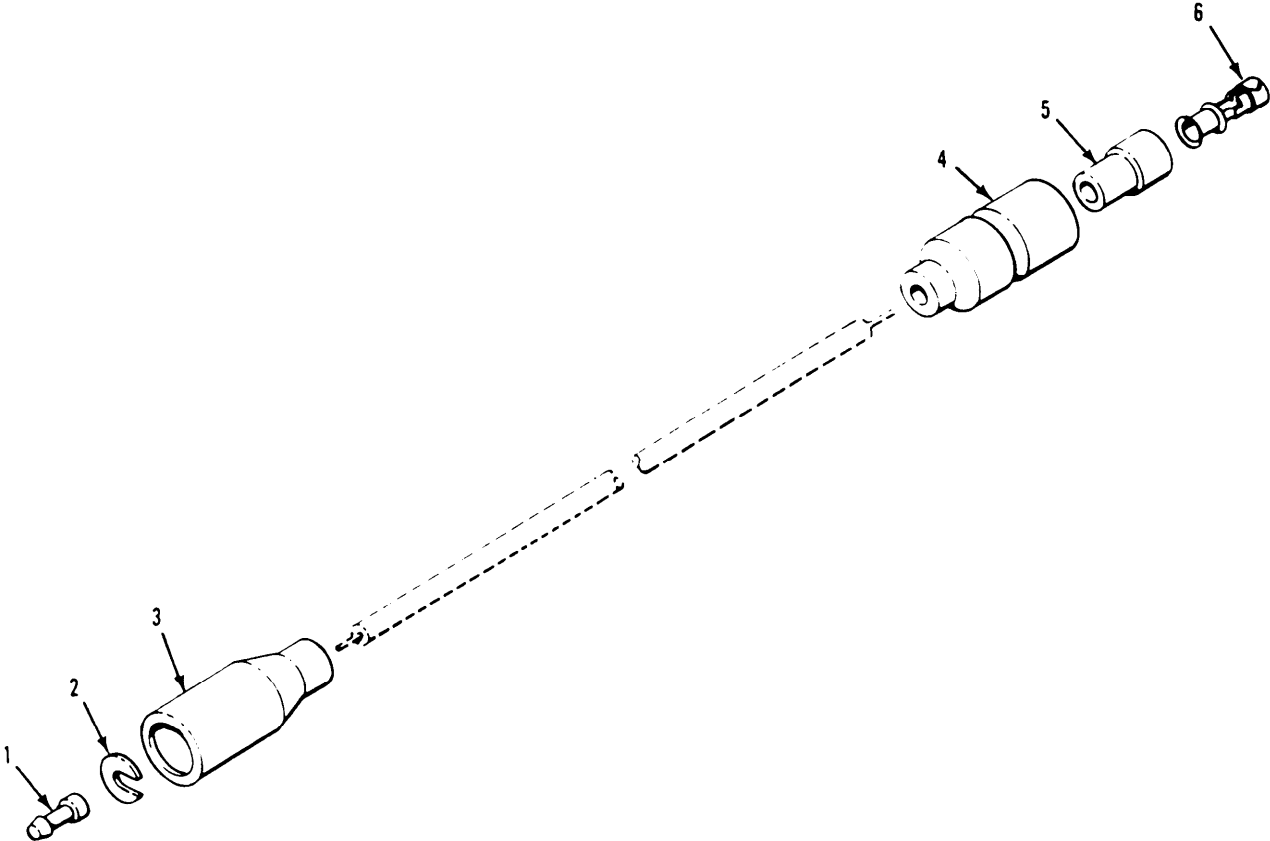

Figure 294. Right Stop Light Extension Lead

## SECTION II

TM9-2350-247-24P

(1) ITEM NO	(2) SMR CODE	(3) CAGEC	(4) PART NUMBER	(5) DESCRIPTION AND USABLE ON CODES(UOC)	(6) QTY
				GROUP 3307 SPECIAL PURPOSE KITS CONTINUED FIG. 294 RIGHT STOP LIGHT EXTENSION LEAD	
1	PAOZA	96906	MS27148-2	CONTACT,ELECTRICAL	1
2	PAOZZ	19207	8338567	WASHER,SLOTTED	1
3	PAOZZ	19207	8338566	SHELL,ELECTRICAL CO	1
4	PAOZZ	19207	8338561	SHELL,ELECTRICAL CO	1
5	PAOZZ	19207	8338562	INSULATOR,BUSHING	1
6	PAOZZ	19207	8338564	TERMINAL ASSEMBLY	1

END OF FIGURE



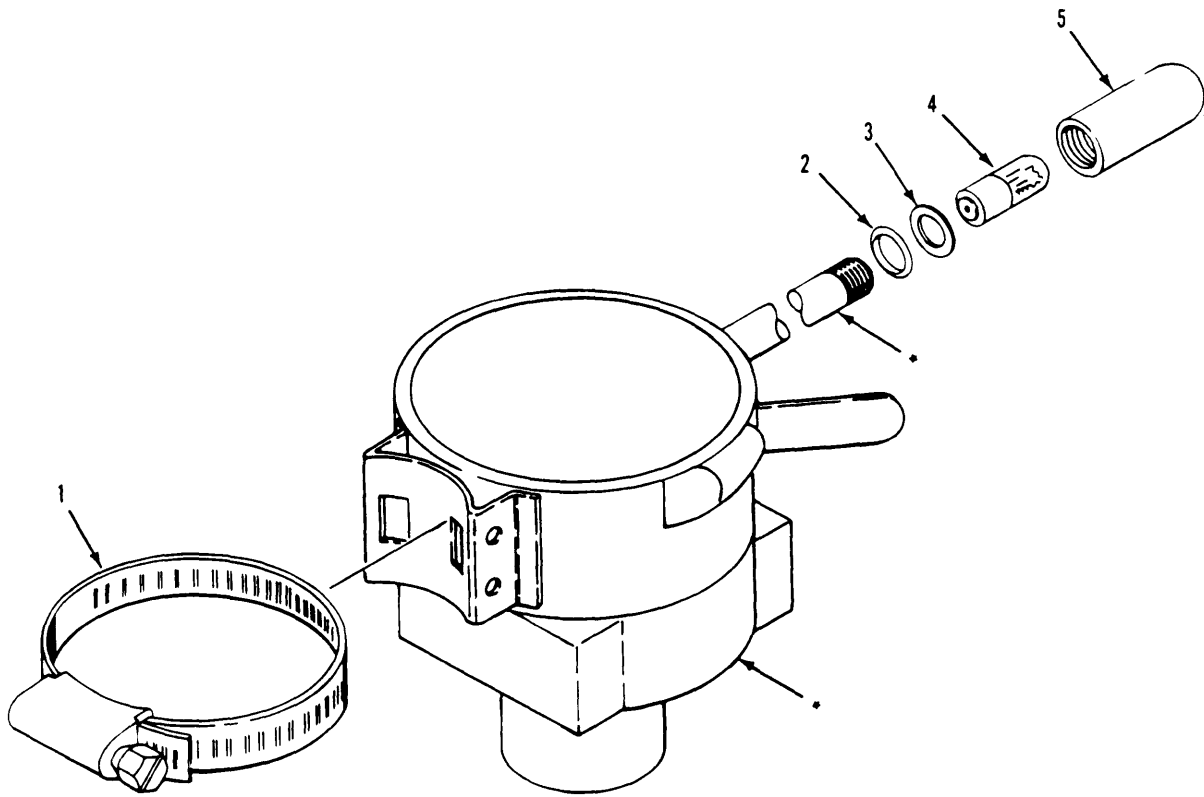

\* COMPONENT OF ITEM

Figure 295. Turn Signal Control Assembly

## SECTION II

TM9-2350-247-24P

(1) ITEM NO	(2) SMR CODE	(3) CAGEC	(4) PART NUMBER	(5) DESCRIPTION AND USABLE ON CODES(UOC)	(6) QTY
				GROUP 3307 SPECIAL PURPOSE KITS CONTINUED FIG. 295 TURN SIGNAL CONTROL ASSEMBLY	
1	PAOZZ	96906	MS35842-12	CLAMP,HOSE	1
2	PAOZZ	19207	11662946	PACKING,PREFORMED	1
3	PAOZZ	19207	11662919	SPACER,RING	1
4	PAOZZ	96906	MS25231-1873	LAMP,INCANDESCENT	1
5	PAOZZ	19207	11662918	LENS,LIGHT	1

END OF FIGURE

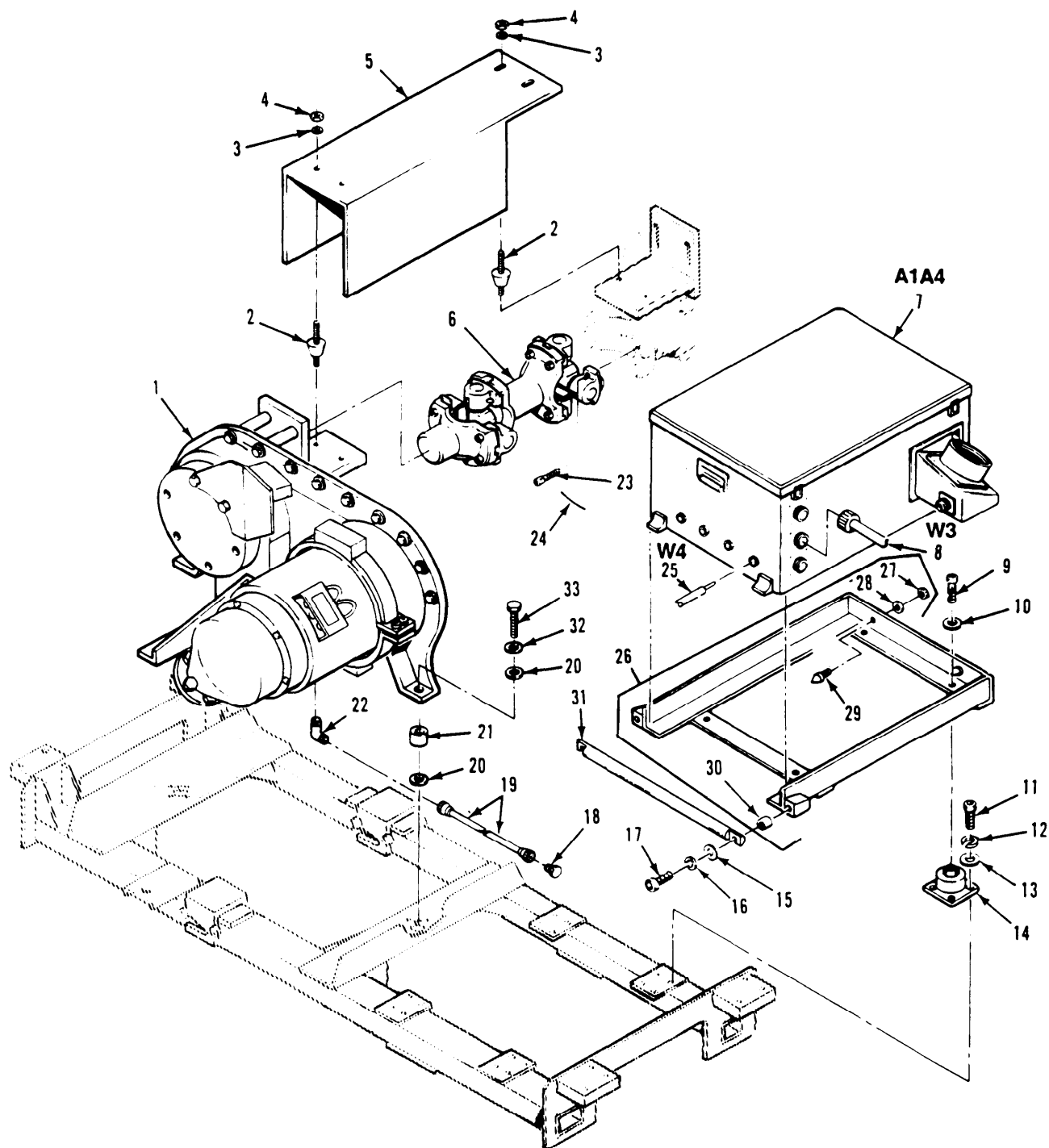

Figure 296. Speed In creaser-Generator, Drain, Drive Shaft, and Power Regulation Unit Installation (M1015A1)

## SECTION II

TM9-2350-247-24P

(1) ITEM NO	(2) SMR CODE	(3) CAGEC	(4) PART NUMBER	(5) DESCRIPTION AND USABLE ON CODES(UOC)	(6) QTY
				GROUP 40 ELECTRIC MOTORS AND GENERATORS GROUP 4000 MAJOR ASSEMBLAGE:MOTOR GENERATOR AND ROTATING EXCITER ASSEMBLIES FIG. 296 SPEED INCREASER-GENERATOR, DRAIN,DRIVE SHAFT,AND POWER REGULATION UNIT INSTALLATION (M1015A1)	
1	AFFHH	19207	12323513	SPEED INCREASER SEE FIG. 308 UOC:104	1
2	PAOZZ	81860	G05-141	MOUNT,RESILIENT UOC:104	4
3	PAOZZ	96906	MS15795-818	WASHER,FLAT UOC:104	7
4	PAOZZ	96906	MS21044C8	NUT,SELF-LOCKING,HE UOC:104	4
5	PAOZZ	19207	12323428	SHAFT,SHIELD UOC:104	1
6	PAOOO	57958	5051717-1	DRIVE SHAFT ASSEMBL SEE FIG. 316 UOC:104	1
7	PAOFH	57958	5051700-1	REGULATING UNIT,POW SEE FIGS. 332-335 UOC:104	1
8	PAOFF	57958	5055272-1	CABLE ASSEMBLY,SPEC SEE FIG. 318 UOC:104	1
9	PAFZZ	96906	MS90727-58	SCREW,CAP,HEXAGON H UOC:104	4
10	PAFZZ	96906	MS35338-46	WASHER,LOCK UOC:104	4
11	PAFZZ	96906	MS16996-10	SCREW,CAP,SOCKET HE UOC:104	16
12	PAFZZ	96906	MS35338-138	WASHER,LOCK UOC:104	16
13	PAFZZ	78553	AN960-10C	WASHER,FLAT UOC:104	24
14	PAFZZ	76005	HT2-50	MOUNT,RESILIENT UOC:104	4
15	PAOZZ	96906	MS15795-810	WASHER,FLAT UOC:104	2
16	PAOZZ	96906	MS35338-139	WASHER,LOCK UOC:104	2
17	PAOZZ	96906	MS90725-14	SCREW,CAP,HEXAGON H UOC:104	2
18	PAOZZ	96906	MS51518B8S	PLUG,MACHINE THREA UOC:104	1
19	PAOZZ	96906	MS52103A080480R	HOSE ASSEMBLY,NONME UOC:104	1
20	PAFZZ	19207	11616764	GASKET UOC:104	6
21	PAFZZ	57958	5053134-1	SPACER,SLEEVE	3

## SECTION II

TM9-2350-247-24P

(1) ITEM NO	(2) SMR CODE	(3) CAGEC	(4) PART NUMBER	(5) DESCRIPTION AND USABLE ON CODES(UOC)	(6) QTY
22	PAOZZ	19207	12323448	UOC:104 ELBOW,HOSE TO BOSS	1
23	PAOZZ	96906	MS24678-43C	UOC:104 SCREW,CAP, SOCKET HE	4
24	MOOZZ	96906	MS20995-C41	UOC:104 WIRE,NONELECTRICAL MAKE FROM WIRE, P/N MS20995-C41	3
25	PAOFF	57958	C5077386-4	UOC:104 CABLE ASSEMBLY,POWE SEE FIG. 317	1
26	PFFFF	57958	C5077156-1	UOC:104 SUPPORT,REGULATING	1
27	PAFZZ	96906	MS17830-6C	UOC:104 NUT,SELF-LOCKING,HE	2
28	PAFZZ	96906	MS27183-14	UOC:104 WASHER,FLAT	2
29	PAFZZ	19207	11616607	UOC:104 STUD,LOCKING,TAPERE	2
30	PAFZZ	96906	MS122161	UOC:104 INSERT,SCREW THREAD	2
31	PAOZZ	57958	0224-1-3127-1	UOC:104 RTNR	1
32	PAFZZ	96906	MS27183-21	UOC:104 WASHER,FLAT	3
33	PAFZZ	96906	MS90727-163	UOC:104 SCREW,CAP,HEXAGON H	3

END OF FIGURE



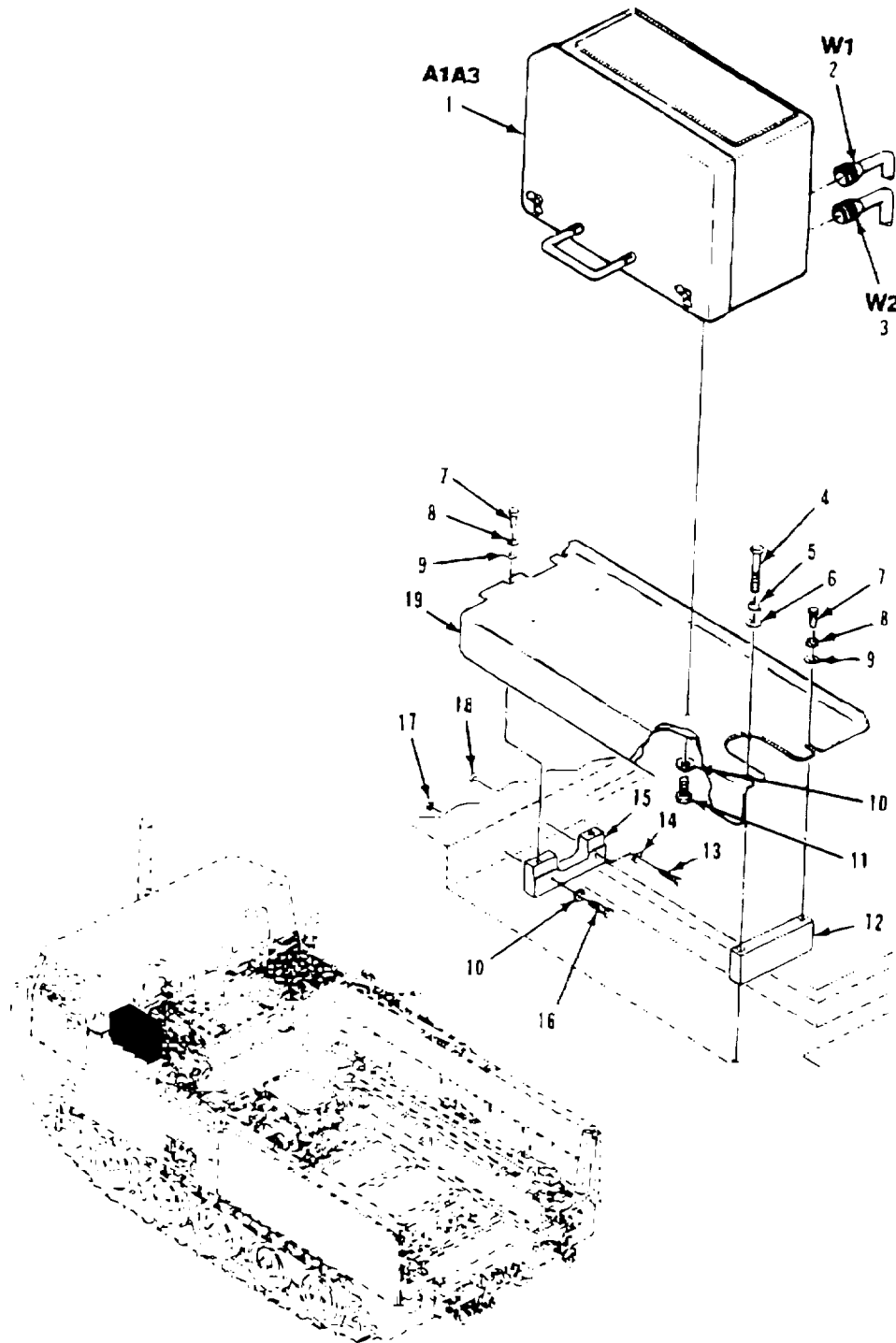

Figure 297. Generator Control Installation (M1015A1)

## SECTION II

TM9-2350-247-24P

(1) ITEM NO	(2) SMR CODE	(3) CAGEC	(4) PART NUMBER	(5) DESCRIPTION AND USABLE ON CODES(UOC)	(6) QTY
GROUP 4000 MAJOR ASSEMBLAGE:MOTOR GENERATOR AND ROTATING EXCITER ASSEMBLIES CONTINUED FIG. 297 GENERATOR CONTROL INSTALLATION (M1015A1)					
1	PAOFD	19207	5051690-1	CONTROL,GENERATOR SEE FIGS. 320 AND 321 UOC:104	1
2	PAOFF	57958	C5077386-1	CABLE ASSEMBLY,POWE SEE FIG. 317 UOC:104	1
3	PAOFF	57958	C5077386-2	CABLE ASSEMBLY,POWE SEE FIG. 317 UOC:104	1
4	PAOZZ	96906	MS90726-121	SCREW,CAP,HEXAGON H UOC:104	1
5	PAOZZ	96906	MS35338-48	WASHER, LOCK UOC:104	1
6	PAOZZ	96906	MS15795-818	WASHER, FLAT UOC:104	1
7	PAOZZ	96906	MS18154-60	SCREW,CAP,HEXAGON H UOC:104	3
8	PAOZZ	96906	MS35338-46	WASHER, LOCK UOC:104	3
9	PAOZZ	96906	MS15795-814	WASHER, FLAT UOC:104	3
10	PAOZZ	96906	MS15795-810	WASHER, FLAT UOC:104	6
11	PAOZZ	96906	MS51958-81	SCREW, MACHINE UOC:104	4
12	PAOZZ	57958	5053272-1	BLOCK, PANEL MOUNTIN UOC:104	1
13	PAOZZ	80205	NAS1352C6-28	SCREW,CAP, SOCKET HE UOC:104	1
14	PAOZZ	96906	MS15795-813	WASHER, FLAT UOC:104	2
15	PAOZZ	57958	5053270-1	BRACKET, MOUNTING UOC:104	1
16	PAOZZ	80204	B1821BH025C175N	SCREW,CAP,HEXAGON H UOC:104	1
17	PAOZZ	96906	MS17830-4C	NUT, SELF-LOCKING, HE UOC:104	1
18	PAOZZ	96906	MS17830-6C	NUT, SELF-LOCKING, HE UOC:104	1
19	PAOZZ	57958	5053271-1	BRACKET, DOUBLE ANGL UOC:104	1

END OF FIGURE



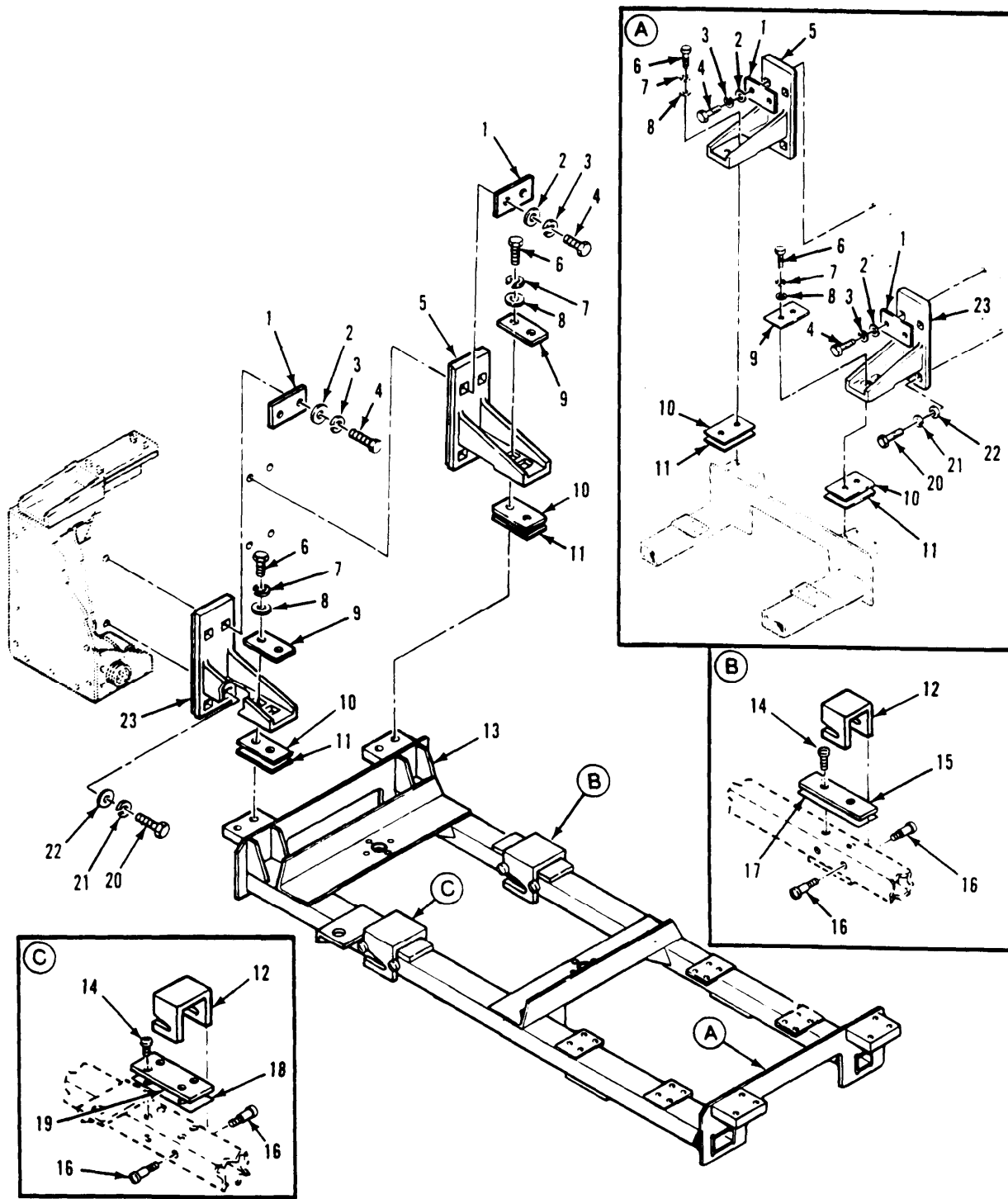

Figure 298. Generator Mounting Frame Installation (M1015A1)

## SECTION II

TM9-2350-247-24P

(1) ITEM NO	(2) SMR CODE	(3) CAGEC	(4) PART NUMBER	(5) DESCRIPTION AND USABLE ON CODES(UOC)	(6) QTY
GROUP 4000 MAJOR ASSEMBLAGE:MOTOR GENERATOR AND ROTATING EXCITER ASSEMBLIES CONTINUED FIG. 298 GENERATOR MOUNTING FRAME INSTALLATION (M1015A1)					
1	PAFZZ	57958	5052338-1	BRACKET, MOUNTING UOC:104	4
2	PAFZZ	96906	MS15795-812	WASHER, FLAT UOC:104	8
3	PAFZZ	96906	MS35338-140	WASHER, LOCK UOC:104	8
4	PAFZZ	96906	MS90728-39	BOLT, MACHINE UOC:104	8
5	PAFZZ	57958	5052336-1	BRACKET, MOUNTING UOC:104	1
5	PAFZZ	57958	5052336-2	BRACKET, MOUNTING UOC:104	1
6	PAFZZ	96906	MS18153-65	SCREW, CAP, HEXAGON H UOC:104	8
7	PAFZZ	96906	MS35338-141	WASHER, LOCK UOC:104	10
8	PAFZZ	96906	MS15795-814	WASHER, FLAT UOC:104	8
9	PAFZZ	57958	5052339-1	BRACKET, MOUNTING UOC:104	4
10	PAFZZ	57958	5052396-1	SPACER, PLATE UOC:104	4
11	PAFZZ	57958	5052395-1	SPACER, PLATE UOC:104	4
12	PAFZZ	57958	5053023-2	BRACKET, MOUNTING UOC:104	1
12	PAFZZ	57958	5053023-1	BRACKET, DOUBLE ANGL UOC:104	1
13	PAFFF	19207	5051504-1	FRAME, GENERATOR SET SEE FIG. 299 UOC:104	1
14	PAFZZ	96906	MS51957-83	SCREW, MACHINE UOC:104	6
15	PAFZZ	57958	5051594-1	PAD, CUSHIONING UOC:104	1
16	PAFZZ	96906	MS51975-29	SCREW, SHOULDER UOC:104	8
17	PAFZZ	57958	5051506-1	SHIM UOC:104	1
18	PAFZZ	57958	5051505-1	SHIM UOC:104	1
19	PAFZZ	57958	5051593-1	PAD, CUSHIONING UOC:104	1
20	PAFZZ	96906	MS90727-113	SCREW, CAP, HEXAGON H UOC:104	8
21	PAFZZ	96906	MS35338-143	WASHER, LOCK	8

## SECTION II

TM9-2350-247-24P

(1) ITEM NO	(2) SMR CODE	(3) CAGEC	(4) PART NUMBER	(5) DESCRIPTION AND USABLE ON CODES(UOC)	(6) QTY
22	PAFZZ	96906	MS15795-818	UOC:104 WASHER, FLAT	8
23	PAFZZ	57958	5052337-1	UOC:104 BRACKET, MOUNTING	1
23	PAFZZ	57958	5052337-2	UOC:104 BRACKET, MOUNTING	1

END OF FIGURE



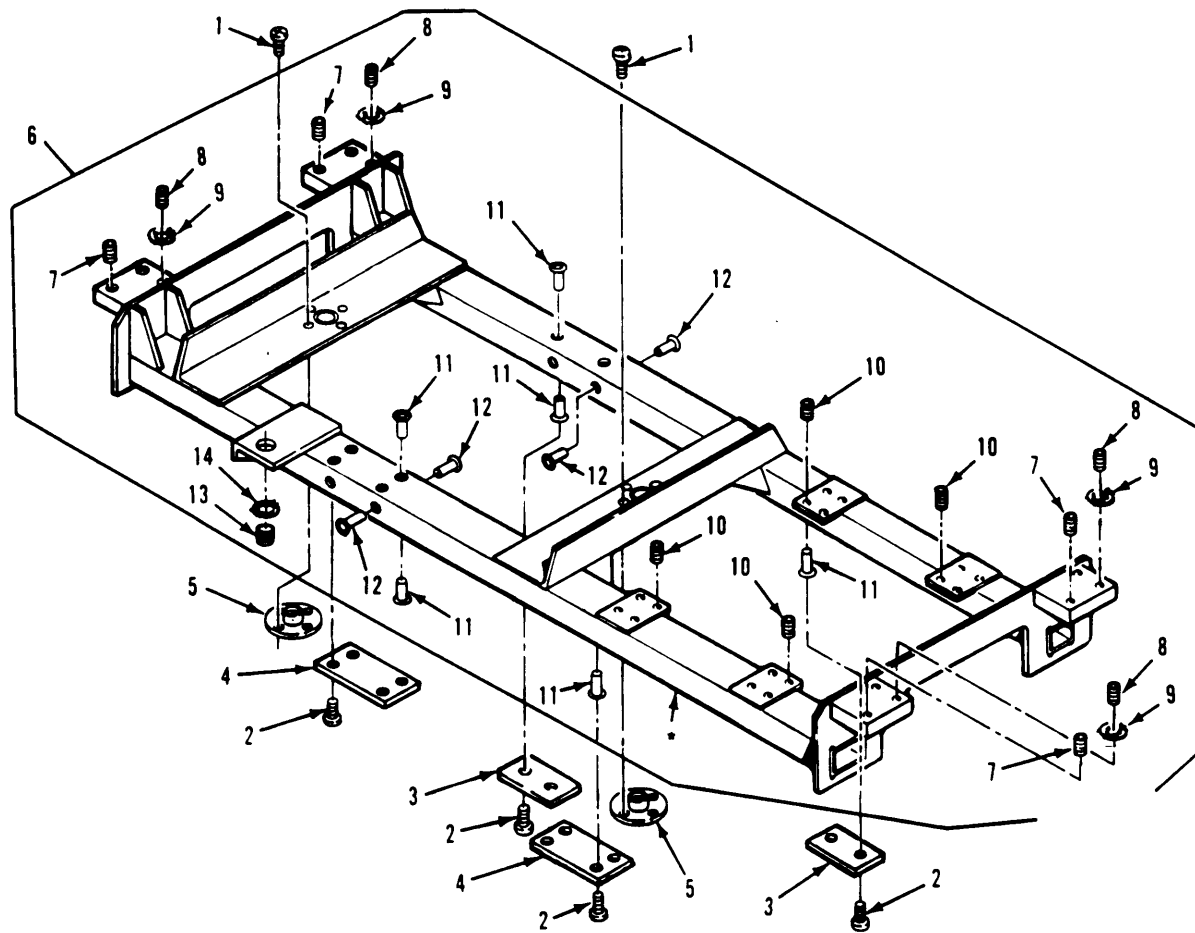

\* COMPONENT OF ITEM

Figure 299. Generator Frame  
(M1015A1)

## SECTION II

TM9-2350-247-24P

(1) ITEM NO	(2) SMR CODE	(3) CAGEC	(4) PART NUMBER	(5) DESCRIPTION AND USABLE ON CODES(UOC)	(6) QTY
GROUP 4000 MAJOR ASSEMBLAGE:MOTOR GENERATOR AND ROTATING EXCITER ASSEMBLIES CONTINUED FIG. 299 GENERATOR FRAME (M1015A1)					
1	PAFZZ	96906	MS24693C270	SCREW,MACHINE UOC:104	8
2	PAOZZ	96906	MS51957-83	SCREW,MACHINE UOC:104	12
3	PAFZZ	57958	5051719-1	PAD,CUSHIONING UOC:104	2
4	PAFZZ	57958	5052340-1	PAD,CUSHIONING UOC:104	2
5	PAFZZ	57958	5052335-1	ADAPTER,SCREW THREA UOC:104	2
6	XCFFF	57958	5052334-1	FRAME UOC:104	1
7	PAFZZ	96906	MS21209C7-10	INSERT,SCREW THREAD UOC:104	4
8	PAFZZ	96906	MS51991E208	INSERT,SCREW THREAD UOC:104	8
9	PAFZZ	96906	MS51990E108P	RING,LOCK,SERRATED UOC:104	8
10	PAFZZ	96906	MS124695	INSERT,SCREW THREAD UOC:104	16
11	PAFZZ	96906	MS27130CR134K	NUT,PLAIN,BLIND RIV UOC:104	18
12	PAFZZ	96906	MS27130CR145K	NUT,PLAIN,BLIND RIV UOC:104	8
13	XDFZZ	96906	MS51991E312.1	INSERT,SCREW THREAD UOC:104	1
14	PAFZZ	96906	MS51990E112P	RING,LOCK,SERRATED UOC:104	1

END OF FIGURE

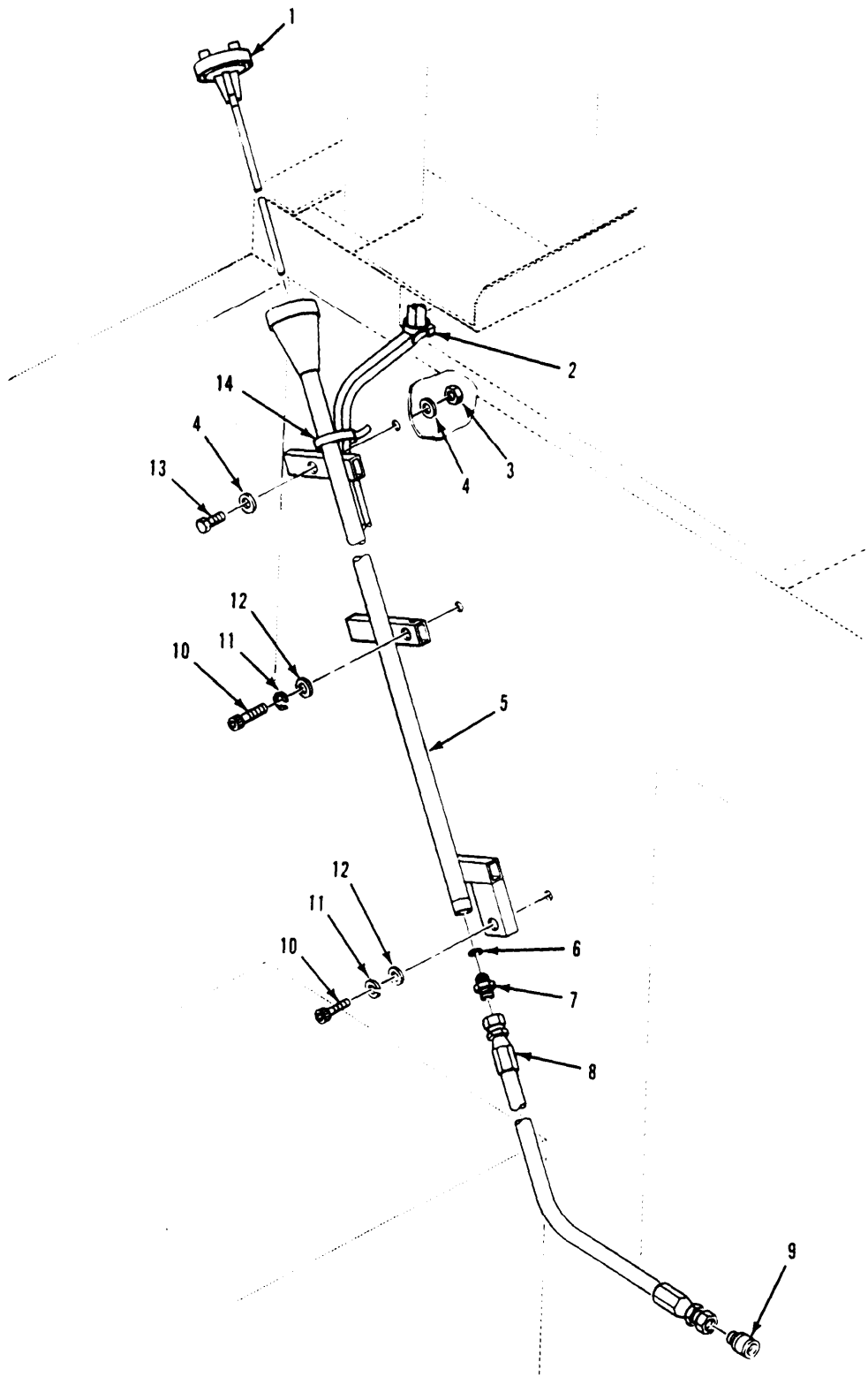

Figure 300. Tube Assembly (Dipstick) and Hose Assembly (M1015A1)

## SECTION II

TM9-2350-247-24P

(1) ITEM NO	(2) SMR CODE	(3) CAGEC	(4) PART NUMBER	(5) DESCRIPTION AND USABLE ON CODES(UOC)	(6) QTY
				GROUP 4000 MAJOR ASSEMBLAGE:MOTOR GENERATOR AND ROTATING EXCITER ASSEMBLIES CONTINUED FIG. 300 TUBE ASSEMBLY (DIPSTICK) AND HOSE ASSEMBLY (M1015A1)	
1	PAOZZ	10203	5544	GAGE ROD-CAP, LIQUID UOC:104	1
2	PAOZZ	96906	MS3367-1-0	STRAP, TIEDOWN, ELECT UOC:104	7
3	PAOZZ	96906	MS17830-4C	NUT, SELF-LOCKING, HE UOC:104	1
4	PAOZZ	96906	MS15795-810	WASHER, FLAT UOC:104	2
5	PAOZZ	57958	5055524-1	TUBE ASSEMBLY, GAGE UOC:104	1
6	PAOZZ	96906	MS28778-6	PACKING, PREFORMED UOC:104	1
7	PAOZZ	96906	MS9193-06	ADAPTER, STRAIGHT, TU UOC:104	1
8	PAOZZ	96906	MS500077A60120	HOSE ASSEMBLY, NONME UOC:104	1
9	PAOZZ	79326	EC205D6	COUPLING HALF, QUICK UOC:104	1
10	PAOZZ	80205	NAS1352C6-24	SCREW, CAP, SOCKET HE UOC:104	2
11	PAOZZ	96906	MS35338-141	WASHER, LOCK UOC:104	2
12	PAOZZ	96906	MS15795-814	WASHER, FLAT UOC:104	2
13	PAOZZ	80204	B1821BH025C275N	SCREW, CAP, HEXAGON H UOC:104	1
14	PAOZZ	96906	MS3367-3-0	STRAP, TIEDOWN, ELECT UOC:104	4

END OF FIGURE



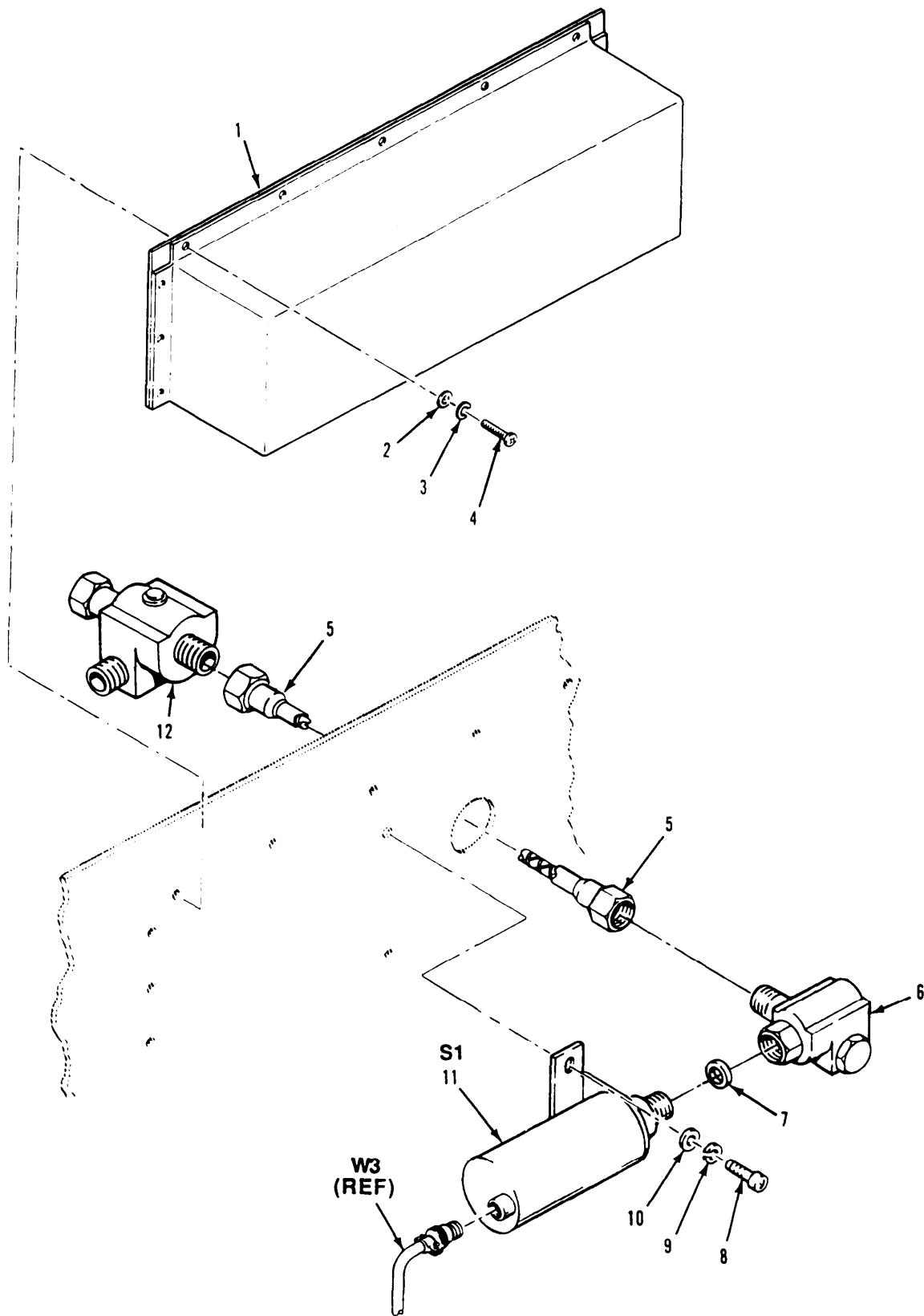

Figure 301. Right-Angle Drive, Hood and Mechanical Speed Switch Installation (M1015A1)

## SECTION II

TM9-2350-247-24P

(1) ITEM NO	(2) SMR CODE	(3) CAGEC	(4) PART NUMBER	(5) DESCRIPTION AND USABLE ON CODES(UOC)	(6) QTY
GROUP 4000 MAJOR ASSEMBLAGE:MOTOR GENERATOR AND ROTATING EXCITAR ASSEMBILIES CONTINUED FIG. 301 RIGHT ANGLE DRIVE,HOOD AND MECHANICAL SPEED SWITCH INSTALLATION (M1015A1)					
1	PAOZZ	57958	5055515-1	GUARD, SWITCH UOC:104	1
2	PAOZZ	96906	MS15795-807	WASHER,FLAT UOC:104	11
3	PAOZZ	96906	MS35338-137	WASHER, LOCK UOC:104	11
4	PAOZZ	96906	MS51957-48	SCREW, MACHINE UOC:104	11
5	PAOZZ	57733	446900MOD-2	SHAFT ASSEMBLY, FLEX UOC:104	1
6	PAOZZ	33203	AD1H43CA	DRIVE UNIT, ANGLE UOC:104	1
7	PAOZZ	19207	7539688	WASHER, FLAT UOC:104	1
8	PAOZZ	80205	NAS1352C4-10	SCREW, CAP, SOCKET HE UOC:104	2
9	PAOZZ	96906	MS35338-139	WASHER, LOCK UOC:104	2
10	PAOZZ	96906	MS15795-810	WASHER, FLAT UOC:104	2
11	PAOZZ	78388	SA2644	SWITCH, ROTARY UOC:104	1
12	PAOZZ	33203	AD1H12JB16	DRIVE UNIT, ANGLE UOC:104	1

END OF FIGURE

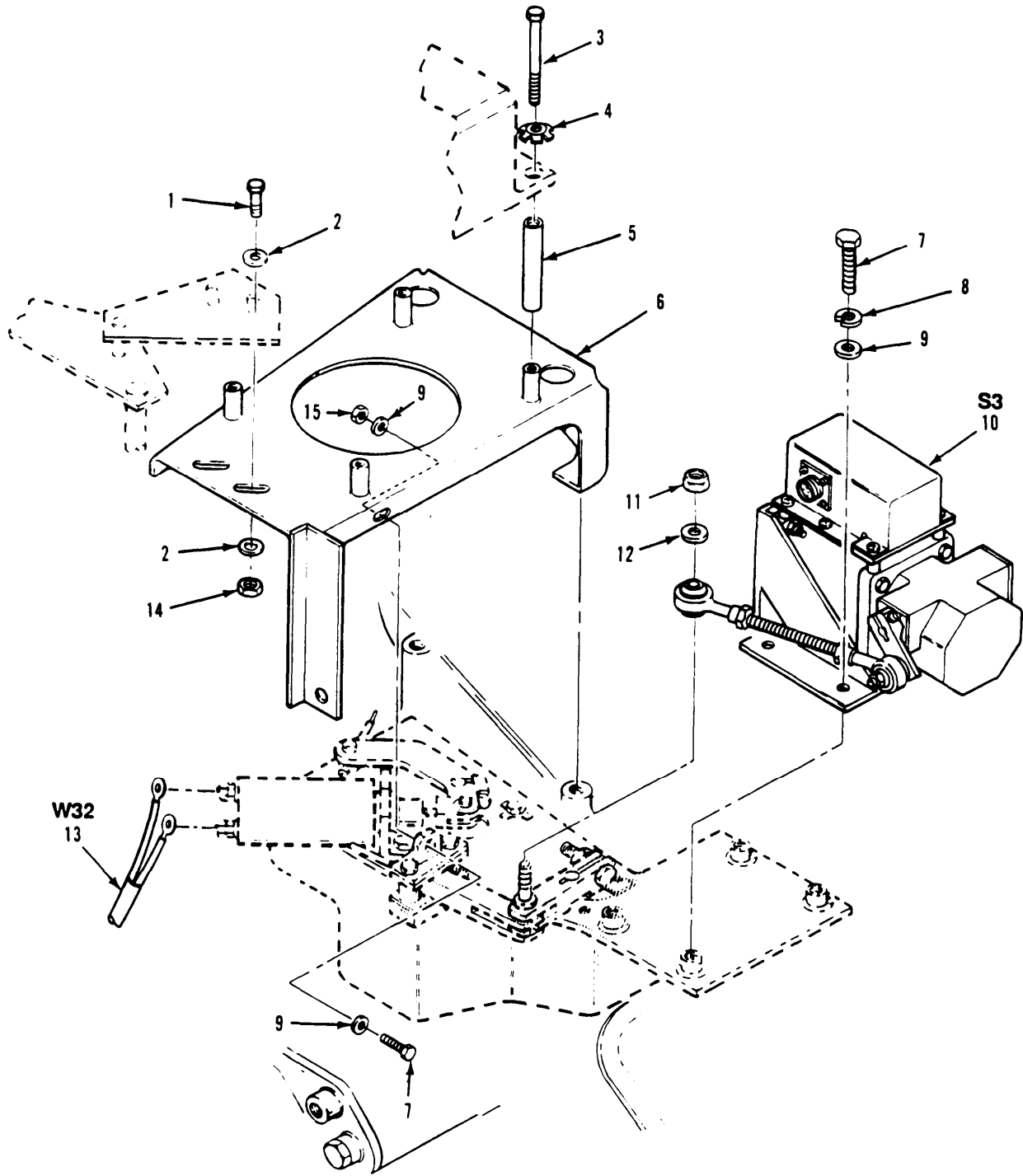

Figure 302. Regulator Bracket and Governor Actuator Installation (M1015A1)

## SECTION II

TM9-2350-247-24P

(1) ITEM NO	(2) SMR CODE	(3) CAGEC	(4) PART NUMBER	(5) DESCRIPTION AND USABLE ON CODES(UOC)	(6) QTY
GROUP 4000 MAJOR ASSEMBLAGE:MOTOR GENERATOR AND ROTATING EXCITER ASSEMBLIES CONTINUED FIG. 302 REGULATOR BRACKET AND GOVERNOR ACTUATOR INSTALLATION (M1015A1)					
1	PAOZZ	80204	B1821BH025C100N	SCREW,CAP,HEXAGON H UOC:104	2
2	PAOZZ	96906	MS27183-10	WASHER,FLAT UOC:104	4
3	PAOZZ	96906	MS90725-23	SCREW,CAP,HEXAGON H UOC:104	4
4	PAOZZ	96906	MS45904-69	WASHER,LOCK UOC:104	4
5	PAOZZ	19207	12335525	SPACER,SLEEVE UOC:104	4
6	PAOZZ	19207	11646957	BRACKET,REGULATOR M UOC:104	1
7	PAOZZ	96906	MS90725-6	SCREW,CAP,HEXAGON H UOC:104	5
8	PAOZZ	96906	MS35338-139	WASHER,LOCK UOC:104	11
9	PAOZZ	96906	MS15795-810	WASHER,FLAT UOC:104	23
10	PAOHH	19207	12335509	ACTUATOR ASSEMBLY SEE FIG. 315 UOC:104	1
11	PAOZZ	96906	MS51922-13	NUT,SELF-LOCKING,HE UOC:104	1
12	PAOZZ	96906	MS15795-812	WASHER,FLAT UOC:104	1
13	PAOFF	57958	5055271-1	CABLE ASSEMBLY,SPEC SEE FIG.319 UOC:104	1
14	PAOZZ	96906	MS51922-1	NUT,SELF-LOCKING,HE UOC:104	2
15	PAOZZ	96906	MS17830-4C	NUT,SELF-LOCKING,HE UOC:104	1

END OF FIGURE

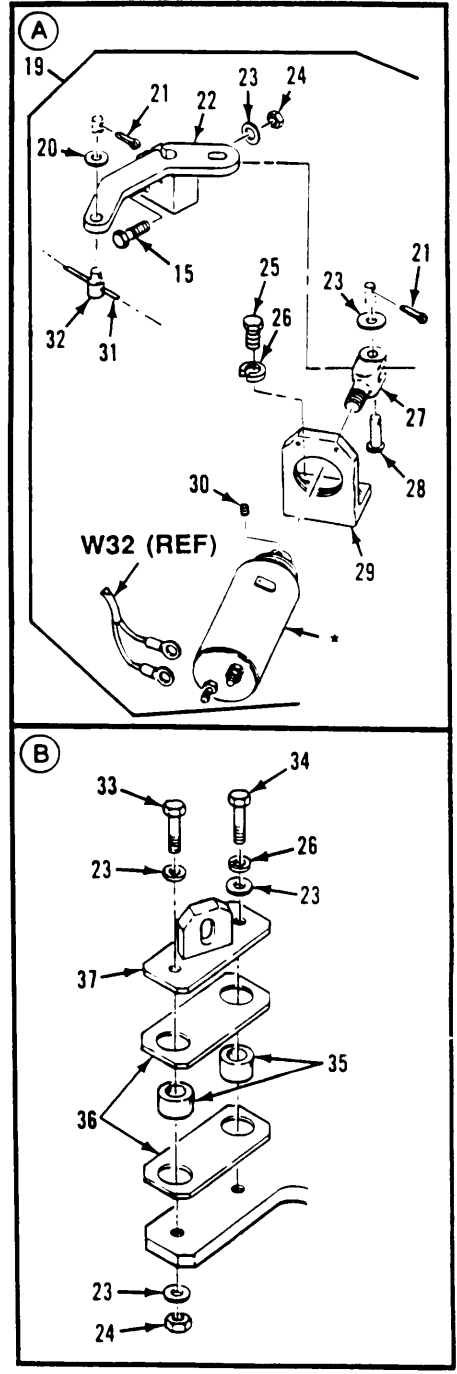
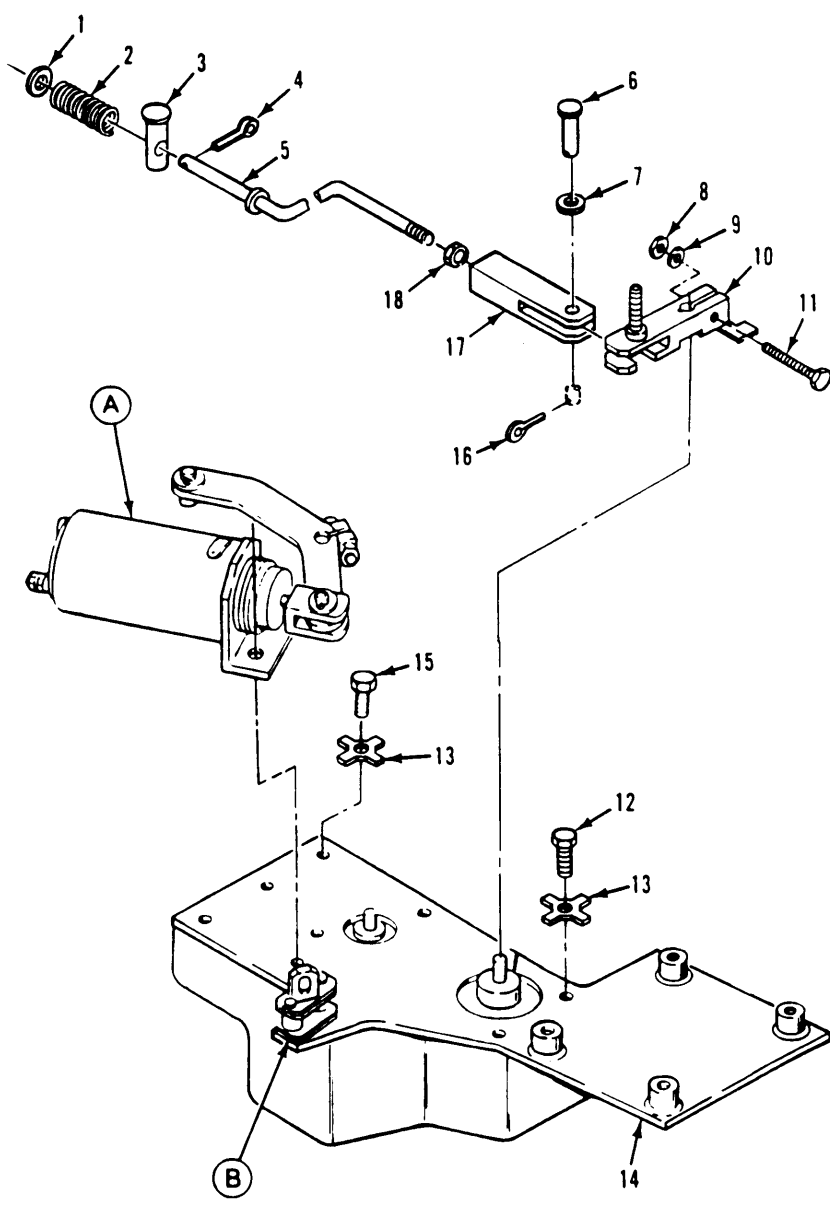

\* COMPONENT OF ITEM

Figure 303. Engine Stop Solenoid K1, Mounting Plate and Throttle Linkage Installation (M1015A1)

## SECTION II

TM9-2350-247-24P

(1) ITEM NO	(2) SMR CODE	(3) CAGEC	(4) PART NUMBER	(5) DESCRIPTION AND USABLE ON CODES(UOC)	(6) QTY
				GROUP 4000 MAJOR ASSEMBLAGE:MOTOR GENERATOR AND ROTATING EXCITER ASSEMBLIES CONTINUED FIG. 303 ENGINE STOP SOLENOID K1, MOUNTING PLATE AND THROTTLE LINKAGE INSTALLATION (M1015A1)	
1	PAOZZ	96906	MS27183-14	WASHER, FLAT UOC:104	1
2	PAOZZ	19207	10932832	SPRING, HELICAL, COMP UOC:104	1
3	PAOZZ	19207	10932855	PIN, STRAIGHT, HEADED UOC:104	1
4	PAOZZ	24617	103374	PIN, COTTER UOC:104	1
5	PFOZZ	19207	11616462	ROD, THROTTLE END UOC:104	1
6	PAOZZ	96906	MS20392-4C25	PIN, STRAIGHT, HEADED UOC:104	1
7	PAOZZ	88044	AN960C516L	WASHER, FLAT UOC:104	1
8	PAOZZ	96906	MS21044C6	NUT, SELF-LOCKING, HE UOC:104	1
9	PAOZZ	96906	MS15795-814	WASHER, FLAT UOC:104	14
10	PAOZZ	19207	11633825	LEVER, REMOTE CONTRO UOC:104	1
11	PAOZZ	96906	MS18153-63	SCREW, CAP, HEXAGON H UOC:104	9
12	PAOZZ	96906	MS90725-10	SCREW, CAP, HEXAGON H UOC:104	5
13	PAOZZ	19207	8704692	WASHER, KEY UOC:104	6
14	PAOZZ	19207	12335520	PLATE MOUNTING, GOVE UOC:104	1
15	PAOZZ	80204	B1821BH025C113N	SCREW, CAP, HEXAGON H UOC:104	2
16	PAOZZ	96906	MS24665-281	PIN, COTTER UOC:104	1
17	PAOZZ	19207	11598685	CLEVIS, ROD END UOC:104	1
18	PAOZZ	96906	MS35650-3314	NUT, PLAIN, HEXAGON UOC:104	1
19	PAOZZ	19207	11616783	SOLENOID, ELECTRICAL UOC:104	1
20	PAOZZ	96906	MS15795-812	WASHER, FLAT UOC:104	2
21	PAOZZ	96152	A82-1	PIN, COTTER UOC:104	2
22	PAOZZ	19207	12360272	LINK, SOLENOID UOC:104	1

## SECTION II

TM9-2350-247-24P

(1) ITEM NO	(2) SMR CODE	(3) CAGEC	(4) PART NUMBER	(5) DESCRIPTION AND USABLE ON CODES(UOC)	(6) QTY
23	PAOZZ	96906	MS15795-810	WASHER, FLAT UOC:104	5
24	PAOZZ	96906	MS17830-4C	NUT, SELF-LOCKING, HE UOC:104	5
25	PAOZZ	96906	MS90725-5	SCREW, CAP, HEXAGON H UOC:104	
26	PAOZZ	96906	MS35338-139	WASHER, LOCK UOC:104	3
27	PAOZZ	19207	11598684	CLEVIS, ROD END UOC:104	1
28	PAOZZ	96906	MS20392-3C21	PIN, STRAIGHT, HEADED UOC:104	1
29	PAOZZ	19207	11598688	BRACKET, ANGLE UOC:104	1
30	PAOZZ	96906	MS18063-13	SETSCREW UOC:104	1
31	PAOZZ	19207	10932820	PIN, STRAIGHT, HEADED UOC:104	1
32	PAOZZ	19207	11589520-2	CONTROL ASSEMBLY, PU UOC:104	1
33	PAOZZ	96906	MS90725-15	SCREW, CAP, HEXAGON H UOC:104	1
34	PAOZZ	80204	B1821BH025C250N	SCREW, CAP, HEXAGON H UOC:104	1
35	PAOZZ	19207	11598681	SPACER, SLEEVE UOC:104	2
36	PAOZZ	19207	11598680	RETAINER, THROTTLE UOC:104	2
37	PAOZZ	19207	11598690	PAD EYE UOC:104	1

END OF FIGURE





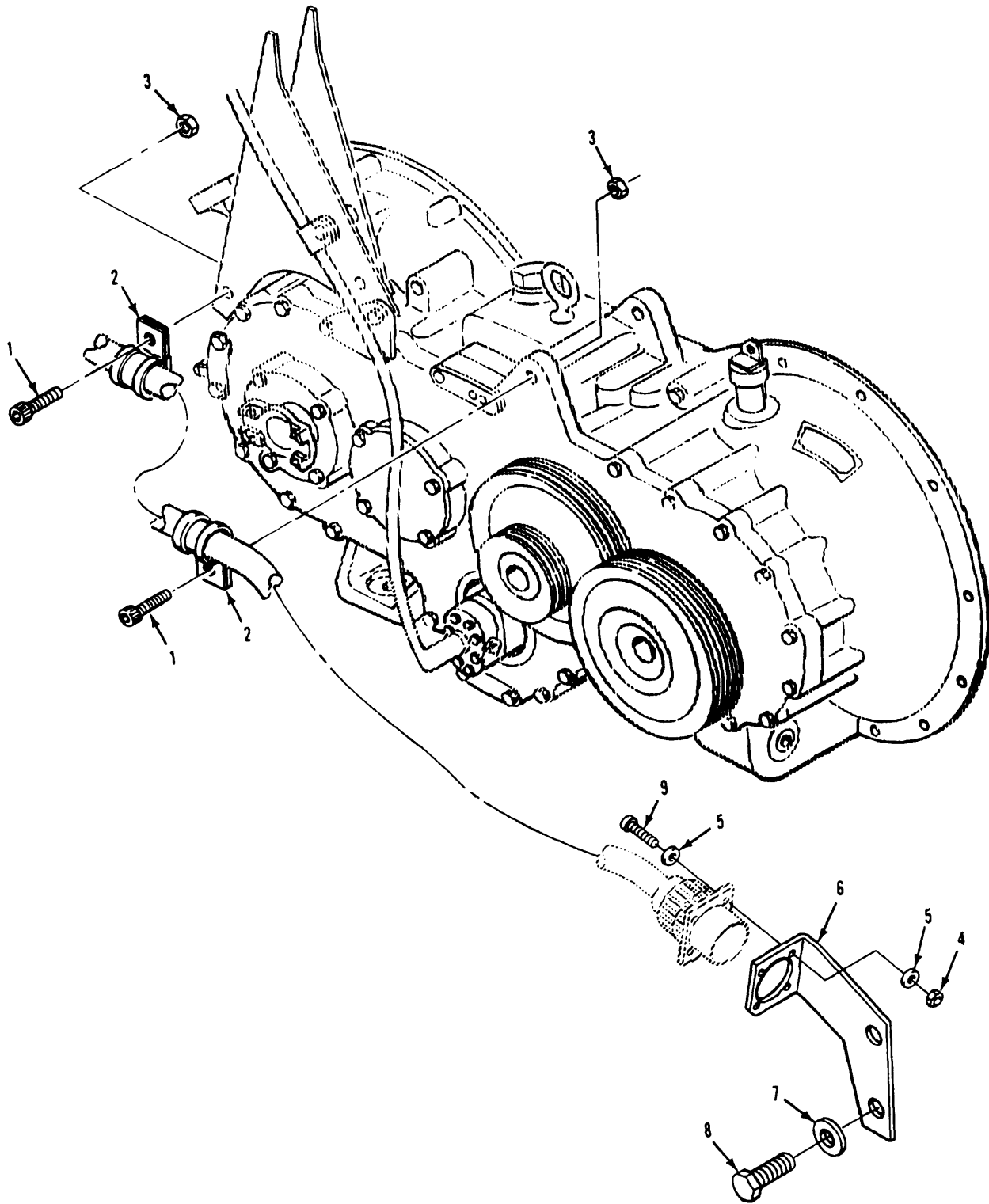

Figure 304. Wiring Harness W3 Installation  
(M1015A1)

## SECTION II

TM9-2350-247-24P

(1) ITEM NO	(2) SMR CODE	(3) CAGEC	(4) PART NUMBER	(5) DESCRIPTION AND USABLE ON CODES(UOC)	(6) QTY
				GROUP 4000 MAJOR ASSEMBLAGE:MOTOR GENERATOR AND ROTATING EXCITER ASSEMBLIES CONTINUED FIG. 304 WIRING HARNESS W3 INSTALLATION (M1015A1)	
1	PAOZZ	96906	MS51957-66	SCREW,MACHINE UOC:104	2
2	PAOZZ	96906	MS21919WDF22	CLAMP,LOOP UOC:104	2
3	PAOZZ	96906	MS17830-3C	NUT,SELF-LOCKING,HE UOC:104	2
4	PAOZZ	96906	MS21045C04	NUT,SELF-LOCKING,HE UOC:104	4
5	PAOZZ	96906	MS15795-803	WASHER,FLAT UOC:104	8
6	PAOZZ	19207	12360279	BRACKET,ANGLE UOC:104	1
7	PAOZZ	96906	MS27183-18	WASHER,FLAT UOC:104	2
8	PAOZZ	80204	B1821BH050C075N	SCREW,CAP,HEXAGON H UOC:104	2
9	PAOZZ	96906	MS51957-18	SCREW,MACHINE UOC:104	4

END OF FIGURE

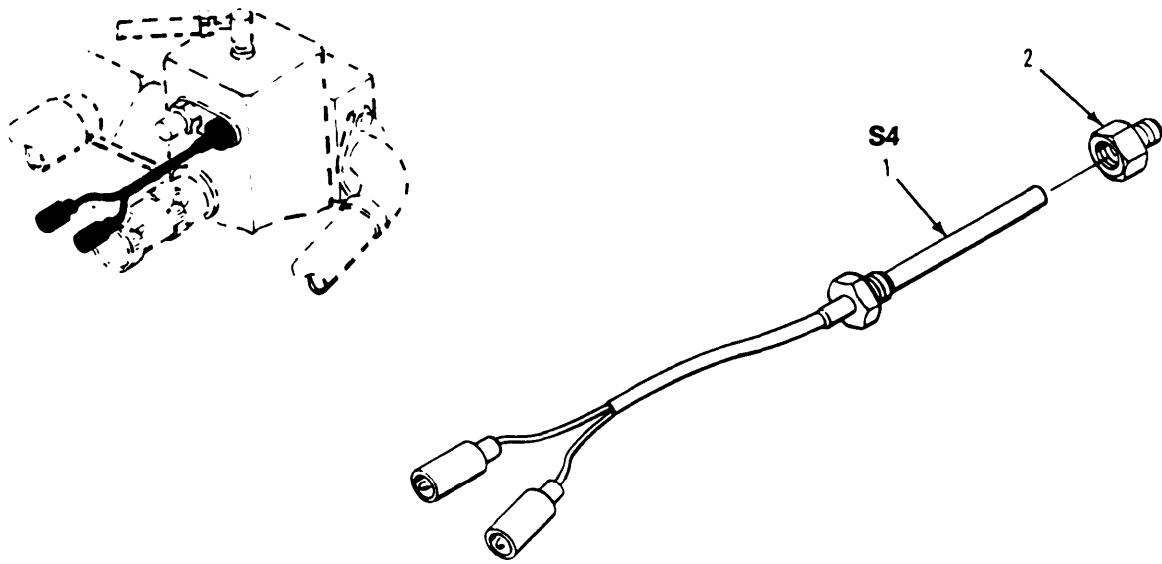

Figure 305. Engine Temperature Switch S4 Installation  
(M1015A1)

## SECTION II

TM9-2350-247-24P

(1) ITEM NO	(2) SMR CODE	(3) CAGEC	(4) PART NUMBER	(5) DESCRIPTION AND USABLE ON CODES(UOC)	(6) QTY
				GROUP 4000 MAJOR ASSEMBLAGE:MOTOR GENERATOR AND ROTATING EXCITER ASSEMBLIES CONTINUED FIG. 305 ENGINE TEMPERATURE SWITCH S4 INSTALLATION (M1015A1)	
1	PAOZZ	19207	11616784	SWITCH,THERMOSTATIC UOC:104	1
2	PAOZZ	19207	11617072	BUSHING,PIPE UOC:104	1

END OF FIGURE

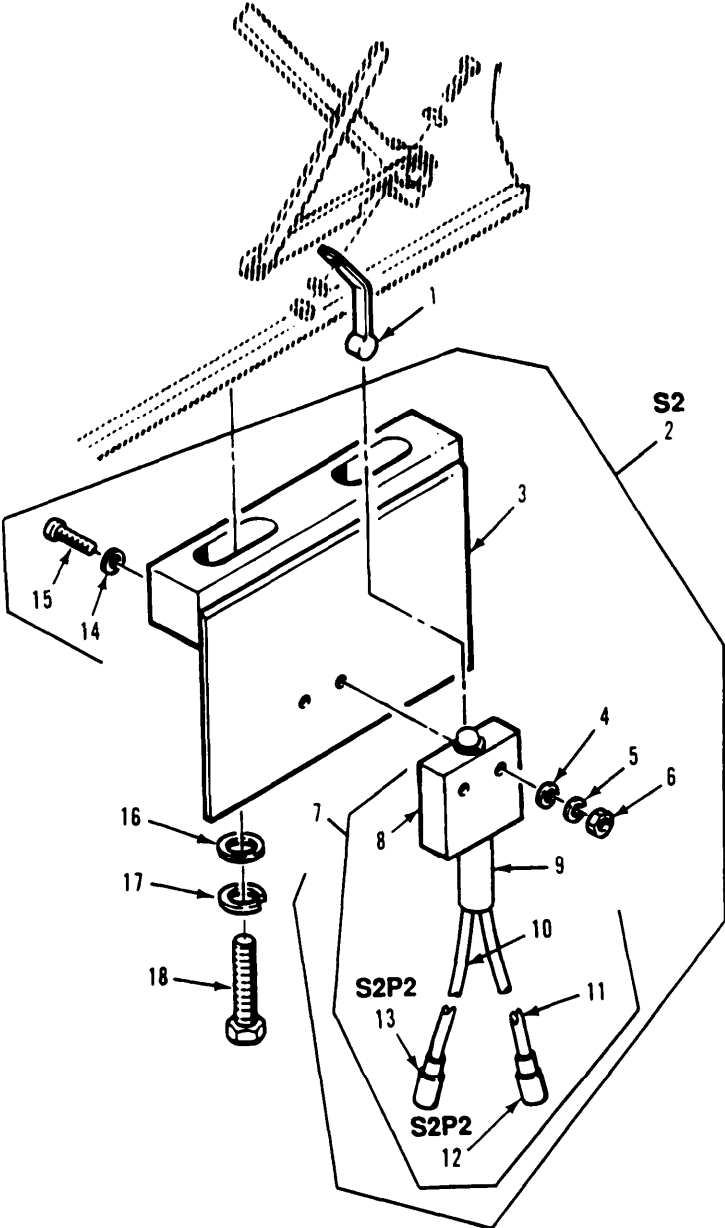

Figure 306. Neutral Safety Switch S2 Installation (M1015A1)

## SECTION II

TM9-2350-247-24P

(1) ITEM NO	(2) SMR CODE	(3) CAGEC	(4) PART NUMBER	(5) DESCRIPTION AND USABLE ON CODES(UOC)	(6) QTY
GROUP 4000 MAJOR ASSEMBLAGE:MOTOR GENERATOR AND ROTATING EXCITER ASSEMBLIES CONTINUED FIG. 306 NEUTRAL SAFETY SWITCH S2 INSTALLATION (M1015A1)					
1	PAOZZ	19207	12323435	CONNECTING LINK,RIG UOC:104	1
2	PAOZZ	19207	12335546	SWITCH ASSEMBLY,NEU UOC:104	1
3	PAOZZ	19207	12323434	BRACKET,MOUNTING UOC:104	1
4	PAOZZ	78553	AN960-10C	WASHER,FLAT UOC:104	4
5	PAOZZ	96906	MS35338-138	WASHER,LOCK UOC:104	2
6	PAOZZ	96906	MS35650-304	NUT,PLAIN,HEXAGON UOC:104	2
7	PAOZZ	19207	12323496	SWITCH,SENSITIVE UOC:104	1
8	PAOZZ	19207	12323495	SWITCH,SENSITIVE UOC:104	1
9	PAOZZ	96906	MS3420-4L	BUSHING, NONMETALLIC UOC:104	1
10	MOOZZ	96906	M23053/5-104-0	SLEEVING, INS MAKE FROM INSULATION SLEEVING, P/N M23053/5- 104-0 UOC:104	1
11	MOOZZ	96906	M23053/5-107-0	SLEEVING, INS MAKE FROM INSULATION SLEEVING, P/N M23053/5- 107-0 UOC:104	1
12	PAOZZ	96906	MS27142-3	CONNECTOR, PLUG, ELEC UOC:104	1
13	PAOZA	96906	MS27144-2	CONNECTOR, PLUG, ELEC UOC:104	1
14	PAOZZ	80205	NAS620C10	WASHER, FLAT UOC:104	1
15	PAOZZ	96906	MS51958-67	SCREW, MACHINE UOC:104	2
16	PAOZZ	96906	MS15795-812	WASHER, FLAT UOC:104	2
17	PAOZZ	96906	MS35338-140	WASHER, LOCK UOC:104	2
18	PAOZZ	80204	B1821BH031C150N	BOLT, MACHINE UOC:104	2

END OF FIGURE

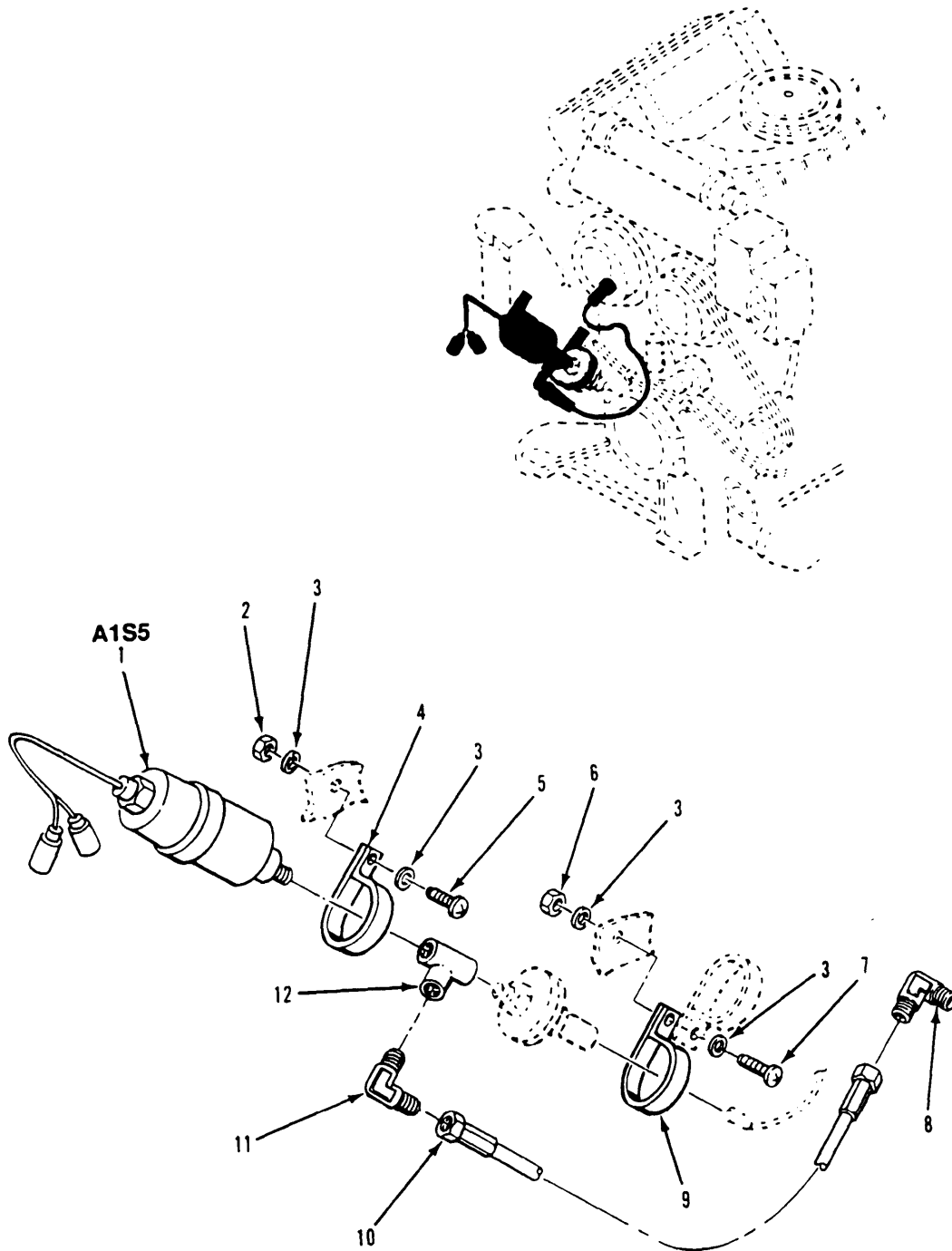

Figure 307. Engine Oil Pressure Switch A1S5 Installation (M1015A1)

## SECTION II

TM9-2350-247-24P

(1) ITEM NO	(2) SMR CODE	(3) CAGEC	(4) PART NUMBER	(5) DESCRIPTION AND USABLE ON CODES(UOC)	(6) QTY
GROUP 4000 MAJOR ASSEMBLAGE:MOTOR GENERATOR AND ROTATING EXCITER ASSEMBLIES CONTINUED FIG. 307 ENGINE OIL PRESSURE SWITCH A1S5 LNSTALLATION (M1015A1)					
1	PAOZZ	19207	12335545-1	SWITCH, PRESSURE UOC:104	1
2	PAOZZ	96906	MS21044C3	NUT, SELF-LOCKING, HE UOC:104	1
3	PAOZZ	78553	AN960-10C	WASHER, FLAT UOC:104	4
4	PAOZZ	96906	MS122923	CLAMP, LOOP UOC:104	1
5	PAOZZ	96906	MS51958-64	SCREW, MACHINE UOC:104	3
6	PAOZZ	96906	MS17830-3C	NUT, SELF-LOCKING, HE UOC:104	1
7	PAOZZ	80205	NAS1352C3-14	SCREW, CAP, SOCKET HE UOC:104	1
8	PAOZZ	96906	MS20822-6-8J	ELBOW, PIPE TO TUBE UOC:104	1
9	PAOZZ	96906	MS21919WDF28	CLAMP, LOOP UOC:104	1
10	PAOZZ	96906	MS28741-6-0112	HOSE ASSEMBLY, NONME UOC:104	1
11	PAOZZ	96906	MS20822-6J	ELBOW, PIPE TO TUBE UOC:104	1
12	PAOZZ	88044	AN917-2J	TEE, PIPE UOC:104	1

END OF FIGURE



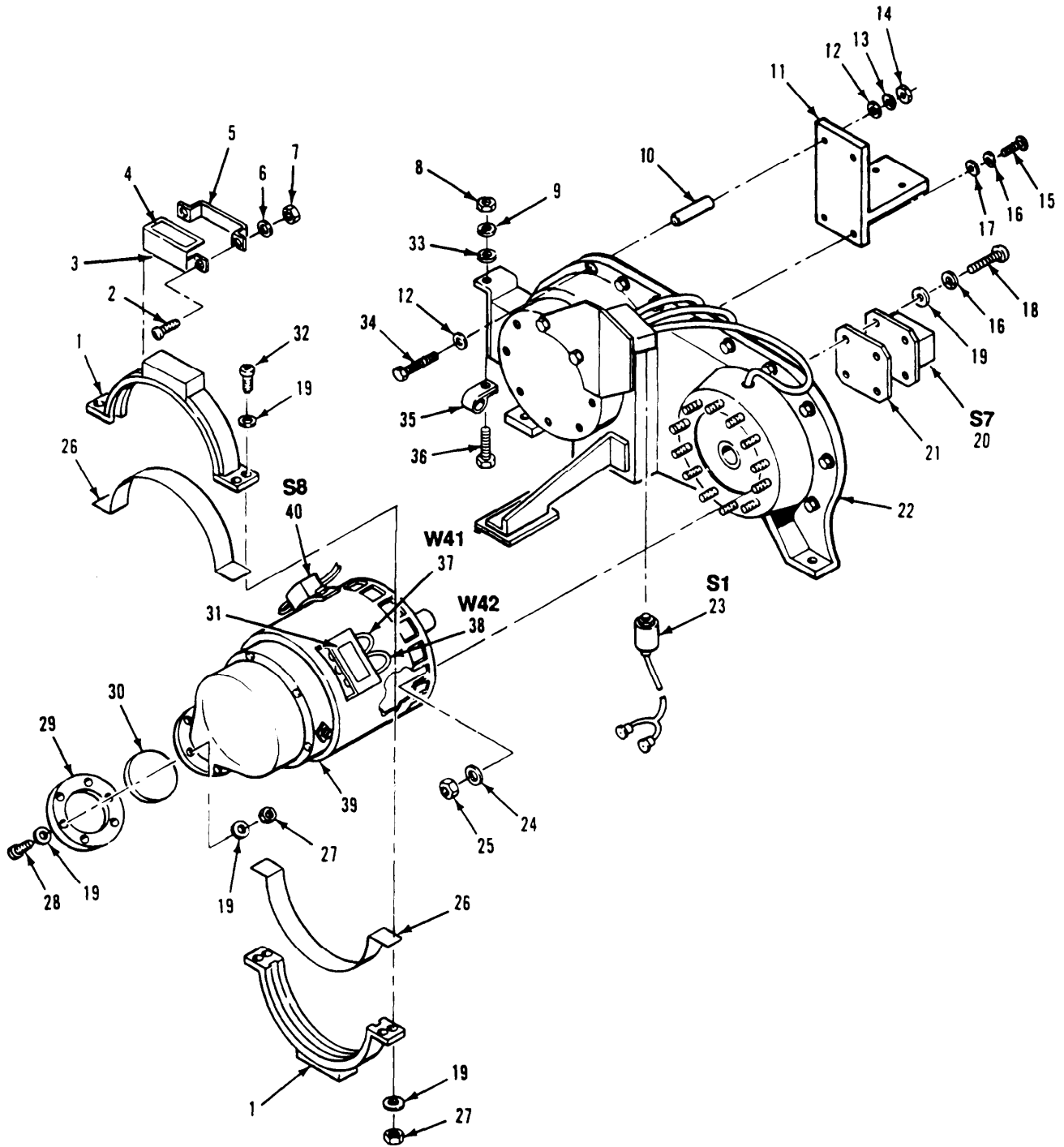

Figure 308. Speed Increaser-Generator Assembly (M1015A1)

## SECTION II

TM9-2350-247-24P

(1) ITEM NO	(2) SMR CODE	(3) CAGEC	(4) PART NUMBER	(5) DESCRIPTION AND USABLE ON CODES(UOC)	(6) QTY
				GROUP 4000 MAJOR ASSEMBLAGE:MOTOR GENERATOR AND ROTATING EXCITER ASSEMBLIES CONTINUED FIG. 308 SPEED INCREASER-GENERATOR ASSEMBLY) (M1015AI)	
1	PAFZZ	19207	11633372	COVER, ELECTRICAL GE UOC:104	1
2	PAFZZ	96906	MS35207-267	SCREW, MACHINE UOC:104	2
3	PAFZZ	19207	11617291	SHIELD, DUST, GENERAT UOC:104	1
4	PFFZZ	19207	11646912	DECAL UOC:104	1
5	PAFZZ	19207	11617290	STRAP, RETAINING UOC:104	1
6	PAFZZ	96906	MS27183-8	WASHER, FLAT UOC:104	2
7	PAFZZ	96906	MS21044N3	NUT, SELF-LOCKING, HE UOC:104	2
8	PAOZZ	96906	MS35650-304	NUT, PLAIN, HEXAGON UOC:104	1
9	PAOZZ	96906	MS35338-138	WASHER, LOCK UOC:104	1
10	PAOZZ	19207	12323433	SPACER, SLEEVE UOC:104	2
11	PAOZZ	19207	12323427	BRACKET, ANGLE UOC:104	1
12	PAOZZ	96906	MS27183-12	WASHER, FLAT UOC:104	4
13	PAOZZ	96906	MS35338-45	WASHER, LOCK UOC:104	2
14	PAOZZ	96906	MS51967-5	NUT, PLAIN, HEXAGON UOC:104	2
15	PAOZZ	96906	MS90727-12	SCREW, CAP, HEXAGON H UOC:104	20
16	PAOZZ	96906	MS35338-139	WASHER, LOCK UOC:104	6
17	PAOZZ	96906	MS15795-810	WASHER, FLAT UOC:104	2
18	PAOZZ	96906	MS90727-7	SCREW, CAP, HEXAGON H UOC:104	4
19	PAOZZ	96906	MS27183-10	WASHER, FLAT UOC:104	24
20	PAOZZ	19207	12335537	SWITCH, THERMOSTATIC UOC:104	1
21	PAOZZ	19207	11598574	GASKET UOC:104	2
22	PAFHD	19207	12323420	SPEED INCREASER SEE FIG. 310, 311, 312 UOC:104	1

## SECTION II

TM9-2350-247-24P

(1) ITEM NO	(2) SMR CODE	(3) CAGEC	(4) PART NUMBER	(5) DESCRIPTION AND USABLE ON CODES(UOC)	(6) QTY
23	PAOZZ	19207	12335545-2	SWITCH, PRESSURE UOC:104	1
24	PAFZZ	96906	MS20002-6	WASHER, FLAT UOC:104	12
25	PAFZZ	96906	MS21044N6	NUT, SELF-LOCKING, HE UOC:104	12
26	MFFZZ	53217	20-11102	GASKET, GEN MAKE FROM GASKET, P/N 20- 11102 UOC:104	2
27	PAFZZ	96906	MS17830-4C	NUT, SELF-LOCKING, HE UOC:104	10
28	PAFZZ	96906	MS90725-14	SCREW, CAP, HEXAGON H UOC:104	6
29	PAFZZ	19207	11598776	COVER, ACCESS UOC:104	1
30	PAFZZ	19207	11598777	PANEL, RADIO FREQUEN UOC:104	1
31	PAOZZ	57958	C5075896-1	MARKER, IDENTIFICATI UOC:104	1
32	PAFZZ	96906	MS90725-10	SCREW, CAP, HEXAGON H UOC:104	4
33	PAOZZ	78553	AN960-10C	WASHER, FLAT UOC:104	1
34	PAOZZ	80204	B1821BH031C400N	BOLT, MACHINE UOC:104	2
35	PAOZZ	96906	MS25281-R7	CLAMP, LOOP UOC:104	1
36	PAOZZ	96906	MS51958-65	SCREW, MACHINE UOC:104	1
37	PAFZZ	19207	11598691-1	LEAD, ELECTRICAL UOC:104	1
38	PAFZZ	19207	11598691-2	LEAD, ELECTRICAL UOC:104	1
39	PAFHD	19207	11598775	GENERATOR AND FLANG SEE FIG. 309 UOC:104	1
40	PAOZZ	19207	12335536	SWITCH, THERMOSTATIC UOC:104	1

END OF FIGURE



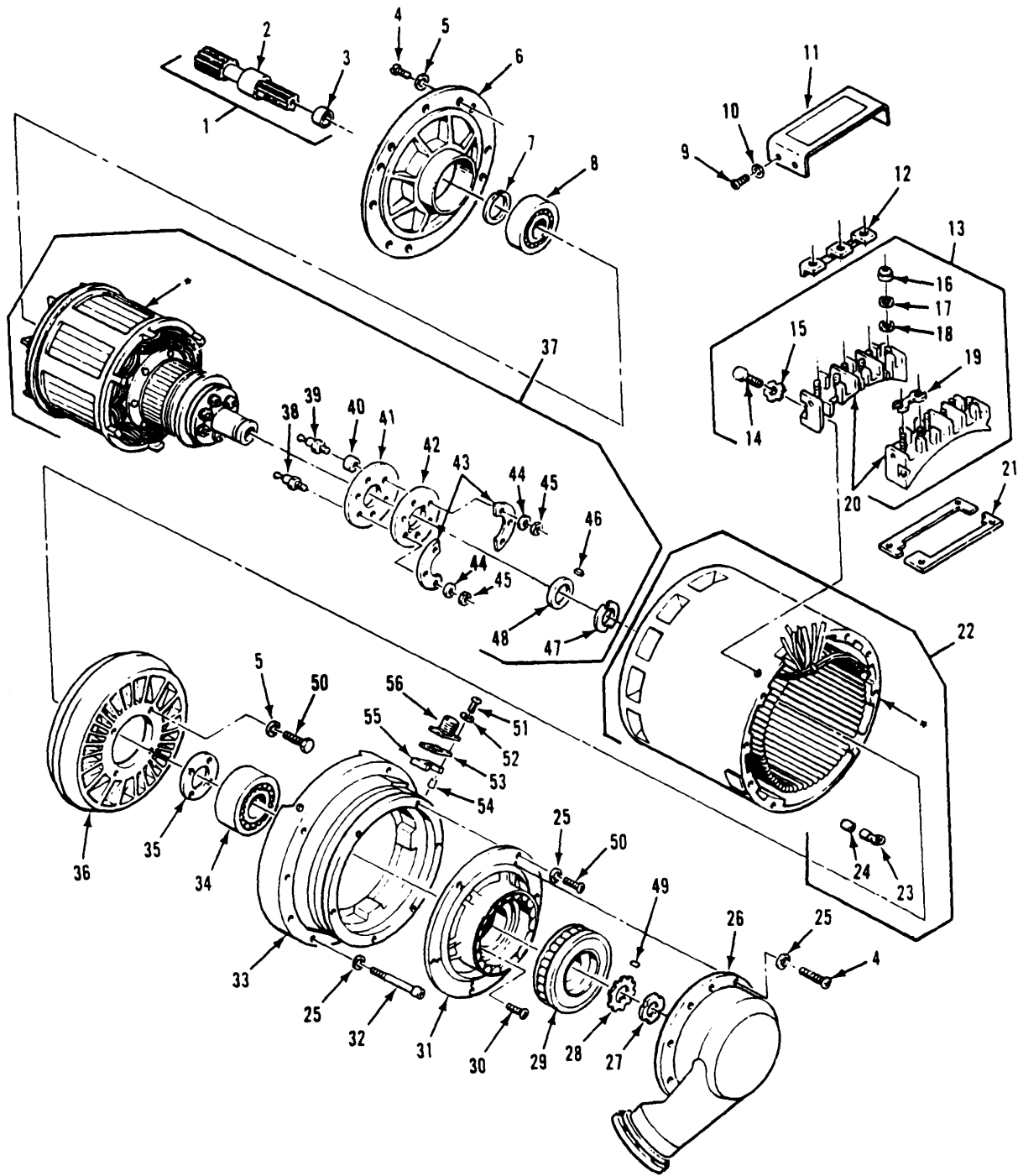

• COMPONENT OF ITEM

Figure 309. Generator and Flange Assembly  
(M1015A1)

## SECTION II

TM9-2350-247-24P

(1) ITEM NO	(2) SMR CODE	(3) CAGEC	(4) PART NUMBER	(5) DESCRIPTION AND USABLE ON CODES(UOC)	(6) QTY
GROUP 4000 MAJOR ASSEMBLAGE:MOTOR GENERATOR AND ROTATING EXCITER ASSEMBLIES CONTINUED FIG. 309 GENERATOR AND FLANGE ASSEMBLY (M1015A1)					
1	PAHZZ	24446	36A225658G01	SHAFT, INNER UOC:104	1
2	XAHZZ	24446	798C786P1	SHAFT UOC:104	1
3	XAHZZ	24446	36A225655P1	RING, RETAINING UOC:104	1
4	PAHZZ	88044	AN502-10-8	SCREW, MACHINE UOC:104	18
5	PAHZZ	88044	AN960-10L	WASHER, FLAT UOC:104	12
6	PAHZZ	0F796	798C712G01	END BELL, ELECTRICAL UOC:104	1
7	PAHZZ	96906	MS16626-1137	RING, RETAINING UOC:104	1
8	PAHZZ	0F796	36A225464P2	BEARING, BALL, ANNULA UOC:104	1
9	PAFZZ	88044	AN503-8-6	SCREW, MACHINE UOC:104	4
10	PAFZZ	88044	AN960-8L	WASHER, FLAT UOC:104	4
11	PAFZZ	56523	GE-32	COVER UOC:104	1
12	PAFZZ	30221	798C939P1	BUS, CONDUCTOR UOC:104	1
13	PAFZZ	0F796	36A226147G01	TERMINAL BOARD UOC:104	1
14	PAFZZ	88044	AN3-7A	BOLT, MACHINE UOC:104	4
15	PAFZZ	0F796	956A853P1	WASHER, KEY UOC:104	4
16	PAFZZ	96906	MS21045-6	NUT, SELF-LOCKING, HE UOC:104	6
17	PAFZZ	96906	MS35338-160	WASHER, LOCK UOC:104	6
18	PAFZZ	88044	AN960C616L	WASHER, FLAT UOC:104	12
19	PAFZZ	30221	36A226101P1	CONTACT, ELECTRICAL UOC:104	3
20	XDFZZ	24446	798C917G01	TERMINAL BLOCK UOC:104	2
21	PAFZZ	01288	36B508274P1	INSULATOR UOC:104	2
22	XDHZZ	24446	36A226149G01	STATOR, GENERATOR UOC:104	1
23	XDHZZ	10094	36A226074-001	TERMINAL, LUG	12

## SECTION II

TM9-2350-247-24P

(1) ITEM NO	(2) SMR CODE	(3) CAGEC	(4) PART NUMBER	(5) DESCRIPTION AND USABLE ON CODES(UOC)	(6) QTY
24	PAHZZ	0F796	962A359P3	UOC:104 CLIP	12
25	PAHZZ	24446	N402P9C5	UOC:104 WASHER, FLAT	26
26	PAHZZ	19207	12381812	UOC:104 INLET, AIR	1
27	PAHZZ	24446	36A224598P1	UOC:104 NUT, SELF-LOCKING, RO	1
28	PAHZZ	24446	128B354P3	UOC:104 WASHER, KEY	1
29	XDHZA	24446	36B508133G01	UOC:104 ROTOR, GENERATOR	1
30	PAHZZ	88044	AN502-10-18	UOC:104 SCREW, MACHINE	4
31	PAHZZ	30221	798C910G01	UOC:104 SUPPORT, BEARING	1
32	PAHZZ	96906	MS35266-73	UOC:104 SCREW, MACHINE	10
33	PAHZZ	01288	36A226347G01	UOC:104 STATOR, GENERATOR	1
34	PAHZZ	24446	956A248P1	UOC:104 BEARING, BALL, ANNULA	1
35	PAHZZ	0L2J4	36A226099	UOC:104 SPACER, RING	1
36	PAHZZ	30221	36B508095	UOC:104 IMPELLER, FAN, AXIAL	1
37	PAHZZ	24446	798C935G01	UOC:104 ROTOR	1
38	PAHZZ	30221	36A226010P2	UOC:104 SEMICONDUCTOR DEVIC	3
39	XDHZZ	24446	36A226010P1	UOC:104 SEMICONDUCTOR DEVIC	3
40	XDHZZ	24446	36A224611P1	UOC:104 BUSHING, SLEEVE	6
41	PAHZZ	30221	36B508682G01	UOC:104 HOLDER	1
42	PAHZZ	24446	36A224054P1	UOC:104 WASHER, INSULATING	1
43	PAHZZ	24446	36A226069P1	UOC:104 RING SPAC	2
44	PAHZZ	24446	36A224355P3	UOC:104 WASHER, SPRING TENSI	6
45	PAHZZ	96906	MS21042-4	UOC:104 NUT, SELF-LOCKING, EX	6
46	PAHZZ	01288	N513P904	UOC:104 PIN, GROOVED, HEADLES	1
47	PAHZZ	0F796	36A223194AAP6	UOC:104 NUT	1
48	PAHZZ	24446	36A226098P1	UOC:104 WASHER, KEYWAY	1
49	PAHZZ	24446	36A224653P16	UOC:104 KEY, MACHINE	1

## SECTION II

TM9-2350-247-24P

(1) ITEM NO	(2) SMR CODE	(3) CAGEC	(4) PART NUMBER	(5) DESCRIPTION AND USABLE ON CODES(UOC)	(6) QTY
50	PAHZZ	88044	AN502-10-10	UOC:104 SCREW, MACHINE	9
51	XDHZZ	24446	8125829AAP2	UOC:104 SCREW, MACHINE	4
52	PAHZZ	96906	MS35338-40	UOC:104 WASHER, LOCK	4
53	PAHZZ	24446	8705150ACP1	UOC:104 WASHER, SAFETY	1
54	XDHZZ	24446	5863964AAP5	UOC:104 INSULATOR, BUSHING	4
55	PAHZZ	0F796	36A226081BAG1	UOC:104 SPACER, PLATE	1
56	PAHZZ	96906	MS3452W14S-6S	UOC:104 CONNECTOR, RECEPTACL	1

END OF FIGURE



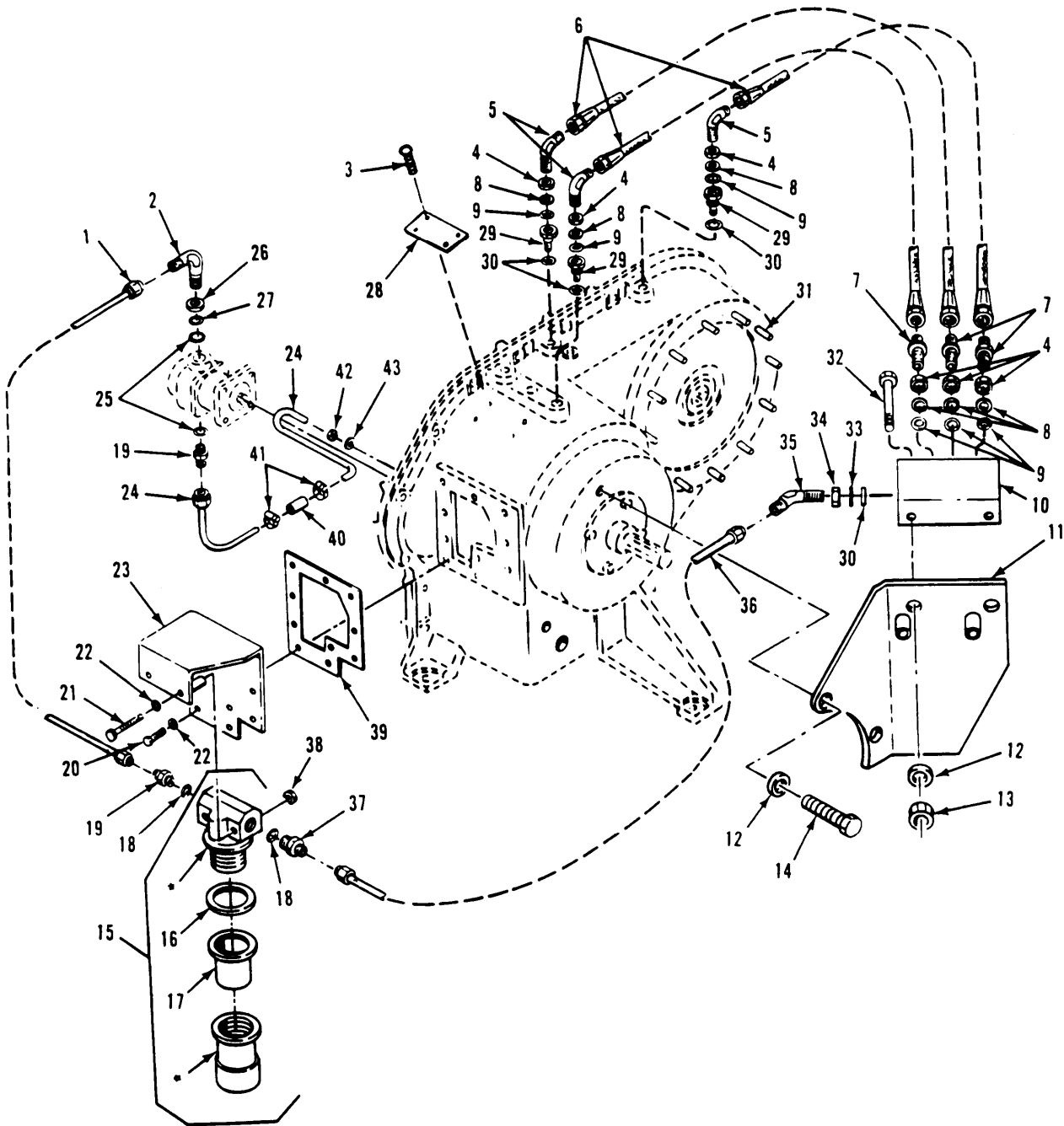

• COMPONENT OF ITEM

Figure 310. Speed Increaser Hoses, Manifold, Oil Filter and Mounting Plates Installation (M1015A1)

## SECTION II

TM9-2350-247-24P

(1) ITEM NO	(2) SMR CODE	(3) CAGEC	(4) PART NUMBER	(5) DESCRIPTION AND USABLE ON CODES(UOC)	(6) QTY
				GROUP 4000 MAJOR ASSEMBLAGE:MOTOR GENERATOR AND ROTATING EXCITER ASSEMBLIES CONTINUED FIG. 310 SPEED INCREASER HOSES, MANIFOLD, OIL FILTER AND MOUNTING PLATES INSTALLATION (M1015A1)	
1	PAOZZ	19207	11646845	TUBE ASSEMBLY, METAL UOC:104	1
2	PAOZZ	96906	MS24394-6	ELBOW, TUBE UOC:104	1
3	PAOZZ	96906	MS21318-1	SCREW, DRIVE UOC:104	4
4	PAOZZ	88044	AN6289-4	LOCKNUT, TUBE FITTIN UOC:104	6
5	PAOZZ	96906	MS24394-4	ELBOW, TUBE UOC:104	3
6	PAOZZ	01276	FA8748EEE0134	HOSE ASSEMBLY, NONME UOC:104	3
7	PAOZZ	96906	MS24393-4	NIPPLE, TUBE UOC:104	3
8	XDOZZ	96906	MS9058-04	RETAINER, PACKING UOC:104	6
9	PAOZZ	96906	MS28778-4	PACKING, PERFORMED UOC:104	6
10	PAOZZ	19207	11646806	MANIFOLD, HYDRAULIC UOC:104	1
11	PAOZZ	19207	11646848	BRACKET, ANGLE UOC:104	1
12	PAOZZ	96906	MS27183-14	WASHER, FLAT UOC:104	7
13	PAOZZ	96906	MS21083N6	NUT, SELF-LOCKING, HE UOC:104	2
14	PAOZZ	96906	MS18154-60	SCREW, CAP, HEXAGON H UOC:104	2
15	PBOZZ	96906	MS28720-12	FILTER, FLUID UOC:104	1
16	PAOZZ	96906	MS28775-214	PACKING, PERFORMED UOC:104	1
17	PAOZZ	88044	AN6235-4A	FILTER ELEMENT, FLUI UOC:104	1
18	PAOZZ	96906	MS28778-12	PACKING, PERFORMED UOC:104	2
19	PAOZZ	96906	MS24399-19	REDUCER, TUBE UOC:104	2
20	PAOZZ	96906	MS90727-6	SCREW, CAP, HEXAGON H UOC:104	10
21	PAOZZ	96906	MS90727-20	SCREW, CAP, HEXAGON H UOC:104	2
22	PAOZZ	96906	MS27183-10	WASHER, FLAT UOC:104	12

## SECTION II

TM9-2350-247-24P

(1) ITEM NO	(2) SMR CODE	(3) CAGEC	(4) PART NUMBER	(5) DESCRIPTION AND USABLE ON CODES(UOC)	(6) QTY
23	PAOZZ	19207	11646847	BRACKET, MOUNTING UOC:104	1
24	PAOZZ	19207	12335547	TUBE ASSEMBLY, METAL UOC:104	1
25	PAOZZ	96906	MS28778-6	PACKING, PREFORMED UOC:104	2
26	PAOZZ	88044	AN6289-6	LOCKNUT, TUBE FITTING UOC:104	1
27	PAOZZ	96906	MS9058-06	RETAINER, PACKING UOC:104	1
28	XDOZZ	19207	12323430	PLATE, IDENTIFICATIO UOC:104	1
29	PAOZZ	19207	11616776	NOZZLETLUBRICATING UOC:104	3
30	PAOZZ	96906	MS28778-8	PACKING, PREFORMED UOC:104	4
31	PAFZZ	96906	MS51864-104-16	STUD, PLAIN UOC:104	12
32	PAOZZ	96906	MS90727-73	SCREW, CAP, HEXAGON H UOC:104	2
33	PAOZZ	96906	MS9058-08	RETAINER, PACKING UOC:104	1
34	PAOZZ	88044	AN6289-8	LOCKNUT, TUBE FITTIN UOC:104	1
35	PAOZZ	96906	MS24396-8	ELBOW, TUBE UOC:104	1
36	PAOZZ	96906	MS52103A080160R	HOSE ASSY, NONMETALI UOC:104	1
37	PAOZZ	96906	MS24399-20	REDUCER, TUBE UOC:104	1
38	PAOZZ	96906	MS21044N4	NUT, SELF-LOCKING, HE UOC:104	2
39	PAOZZ	19207	11616538	GASKET UOC:104	1
40	PAOZZ	19207	11616326	HOSE, NONMETALLIC UOC:104	1
41	PAOZZ	96906	MS35842-11	CLAMP, HOSE UOC:104	2
42	PAOZZ	96906	MS21083N16	NUT, SELF-LOCKINGK, HE UOC:104	1
43	PAOZZ	80205	NAS1523-16Y	PACKING WITH RETAIN UOC:104	1

END OF FIGURE



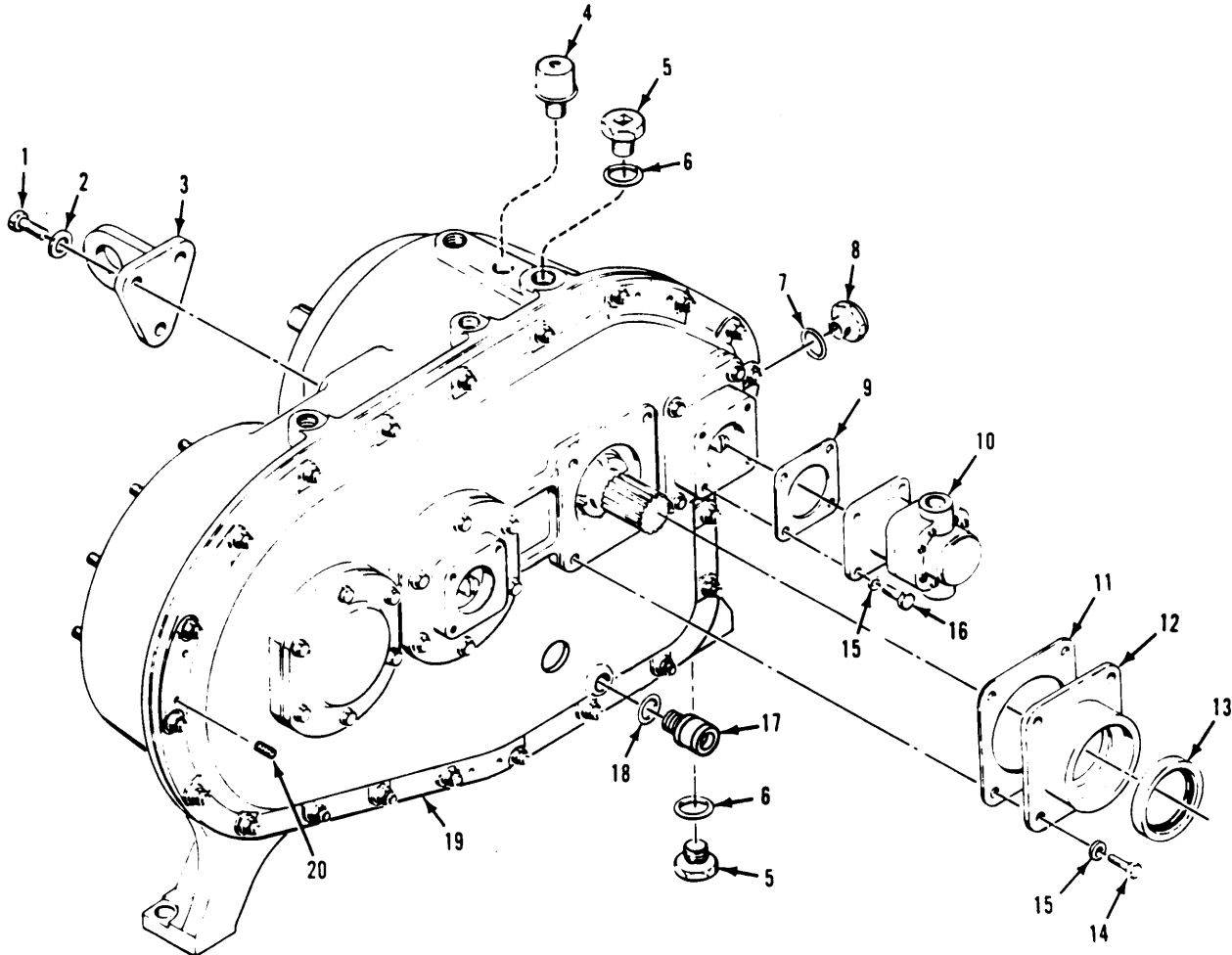

Figure 311. Speed Increaser Pumps and Breather Installation (M1015A1)

## SECTION II

TM9-2350-247-24P

(1) ITEM NO	(2) SMR CODE	(3) CAGEC	(4) PART NUMBER	(5) DESCRIPTION AND USABLE ON CODES(UOC)	(6) QTY
GROUP 4000 MAJR ASSEMBLAGE:MOTOR GENERATOR AND ROTATING EXCITER ASSEMBLIES CONTINUED FIG. 311 SPEED INCREASER PUMPS AND BREATHER INSTALLATION (M1015A1)					
1	PAOZZ	80204	B1821BH038C125N	SCREW, CAP, HEXAGON H UOC:104	3
2	PAOZZ	96906	MS27183-14	WASHER, FLAT UOC:104	3
3	PAOZZ	19207	11633397	PAD EYE UOC:104	1
4	PAOZZ	19207	8376371	AIR CLEANER, INTAKE UOC:104	1
5	PAOZZ	19207	10890327	PLUG, MACHINE THREAD UOC:104	2
6	PAOZZ	96906	MS28778-10	PACKING, PREFORMED UOC:104	2
7	PAOZZ	96906	MS28778-12	PACKING, PREFORMED UOC:104	3
8	PAOZZ	19207	10861584	INDICATOR, SIGHT, LIQ UOC:104	1
9	PAOZZ	19207	11616350	GASKET UOC:104	1
10	PAOZZ	19207	11598659-1	PUMP, HYDRAULIC UOC:104	1
11	PAOZZ	19207	11616585	GASKET UOC:104	2
12	PAOZZ	19207	11598654	RETAINER, BEARING UOC:104	1
13	PAOZZ	19207	11616580-1	SEAL, PLAIN ENCASED UOC:104	1
14	PAOZZ	96906	MS90727-8	SCREW, CAP, HEXAGON H UOC:104	20
15	PAOZZ	96906	MS27183-10	WASHER, FLAT UOC:104	12
16	PAOZZ	96906	MS90727-7	SCREW, CAP, HEXAGON H UOC:104	8
17	PAOZZ	79326	EC200D6	COUPLING HALF, QUICK UOC:104	1
18	PAOZZ	96906	MS28778-6	PACKING, PREFORMED UOC:104	2
19	PAFHH	19207	11633448-1	HOUSING, MECHANICAL SEE FIG. 314 UOC:104	1
20	PAFZZ	96906	MS122122	INSERT, SCREW THREAD UOC:104	3

END OF FIGURE

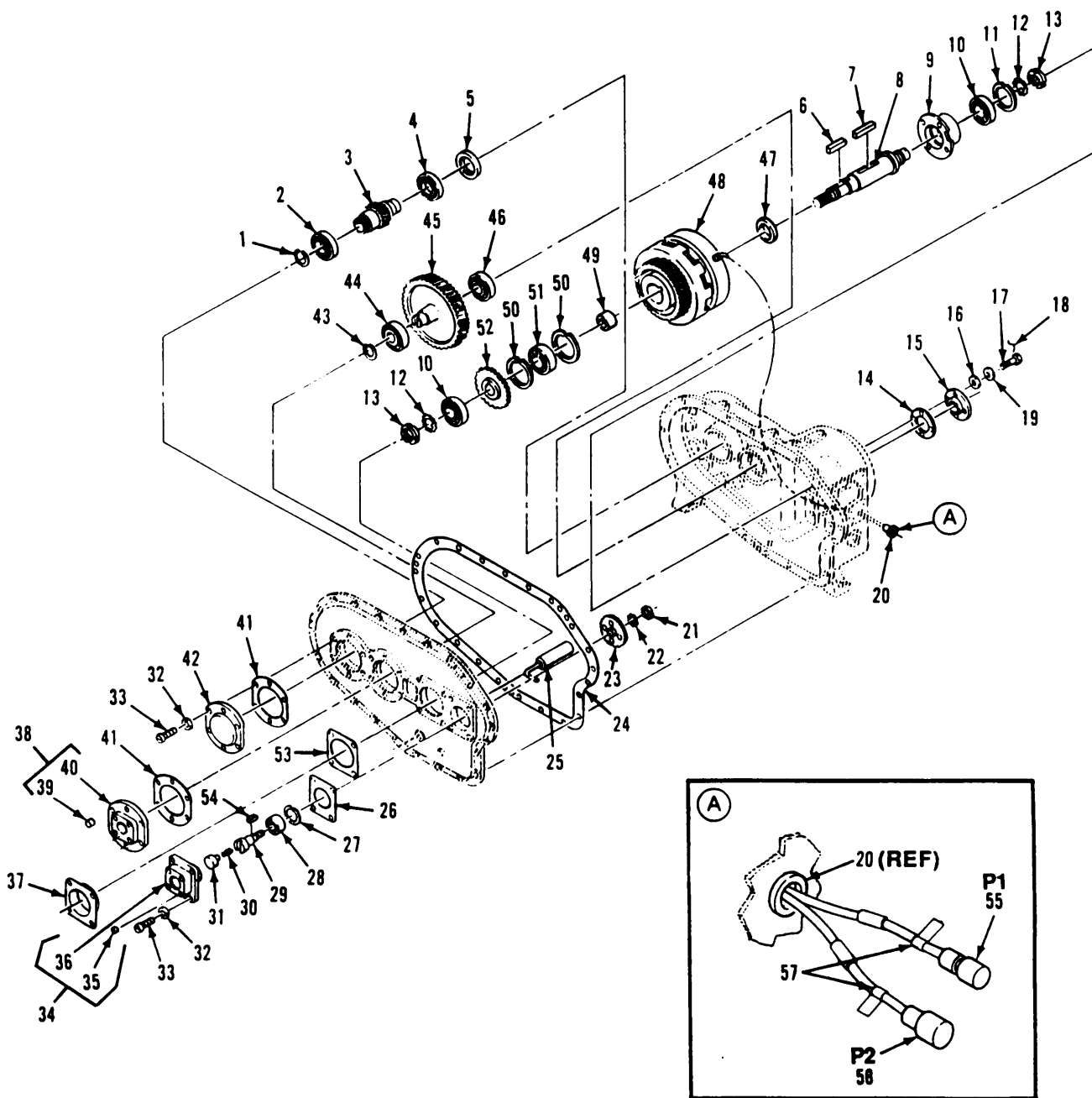

Figure 312. Speed Increaser Clutch Bearings and Shafts Installation (M1015A1)

## SECTION II

TM9-2350-247-24P

(1) ITEM NO	(2) SMR CODE	(3) CAGEC	(4) PART NUMBER	(5) DESCRIPTION AND USABLE ON CODES(UOC)	(6) QTY
GROUP 4000 MAJOR ASSEMBLAGE:MOTOR GENERATOR AND ROTATING EXCITER ASSEMBLIES CONTINUED FIG. 312 SPEED INCREASER CLUTCH BEARINGS AND SHAFTS INSTALLATION (M1015A1)					
1	PAHZZ	96906	MS16624-1196	RING, RETAINING UOC:104	1
2	PAHZZ	19207	11616612	BEARING, BALL, ANNULA UOC:104	1
3	PAHZZ	19207	12323432	GEAR, HELICAL UOC:104	1
4	PAHZZ	08162	110	BEARING, BALL, ANNULA UOC:104	1
5	PAHZZ	19207	11616580-3	SEAL, PLAIN ENCASED UOC:104	1
6	PAHZZ	96906	MS20066-273	KEY, MACHINE UOC:104	1
7	PAHZZ	96906	MS20066-307	KEY, MACHINE UOC:104	1
8	PAHZZ	19207	12323429	SHAFT, SHOULDERED UOC:104	1
9	PAHZZ	19207	11647124	RETAINER, BEARING UOC:104	1
10	PAHZZ	21450	700081	BEARING, BALL, ANNULA UOC:104	2
11	PAHZZ	96906	MS16625-1315	RING, RETAINER UOC:104	1
12	PAHZZ	96906	MS19070-082	WASHER, KEY UOC:104	2
13	PAHZZ	96906	MS19068-082	NUT, PLAIN, ROUND UOC:104	2
14	PAHZZ	19207	11617230	GASKET UOC:104	1
15	PAHZZ	19207	12323440	COVER, SHAFT UOC:104	1
16	PAHZZ	83259	600-001-1-40S	PACKING WITH RETAIN UOC:104	4
17	PAHZZ	96906	MS18154-12	BOLT, MACHINE UOC:104	4
18	MHHZZ	96906	MS20995C41	WIRE, NONELECTRICAL MAKE FROM WIRE, P/N MS20995C41 UOC:104	2
19	PAHZZ	96906	MS20002-4	WASHER, FLAT UOC:104	4
20	PAHZZ	15235	CGB293	BOX CONNECTOR, ELECT UOC:104	1
21	PAHZZ	96906	MS19068-011	NUT, PLAIN, ROUND UOC:104	1
22	PAHZZ	96906	MS19070-011	WASHER, KEY UOC:104	1



## SECTION II

TM9-2350-247-24P

(1) ITEM NO	(2) SMR CODE	(3) CAGEC	(4) PART NUMBER	(5) DESCRIPTION AND USABLE ON CODES(UOC)	(6) QTY
23	XDHZZ	19207	11646867	GEAR, SPUR UOC:104	1
24	PAHZZ	19207	11616494	GASKET UOC:104	1
25	PAHZZ	19207	11646875	STRAINER, SUCTION UOC:104	1
26	PAHZZ	19207	11616350	GASKET UOC:104	1
27	PAHZZ	96906	MS16625-1206	RING, RETAINING UOC:104	1
28	PAHZZ	82435	6069	BEARING, BALL, ANNULA UOC:104	1
29	PAHZZ	19207	11646868	SHAFT, SHOULDERED UOC:104	1
30	PAOZZ	96906	MS24585C51	SPRING, HELICAL, COMP UOC:104	1
31	PAOZZ	57958	5052246-1	COUPLING, SHAFT, FLEX UOC:104	1
32	PAHZZ	96906	MS27183-10	WASHER, FLAT UOC:104	12
33	PAHZZ	96906	MS90727-8	SCREW, CAP, HEXAGON H UOC:104	12
34	PAHHH	19207	11647123	RETAINER BEARING UOC:104	1
35	PAHZZ	83324	CR206SB-BL	INSERT, SCREW THREAD UOC:104	4
36	XAHZZ	19207	11647123-1	RETAINER, BRG UOC:104	1
37	PAHZZ	19207	11598627	RETAINER, BEARING UOC:104	1
38	PAHHH	19207	11647125	HOUSING, BEARING UNI UOC:104	1
39	PAHZZ	83324	CR206SB-8L	INSERT, SCREW THREAD UOC:104	4
40	XAHZZ	19207	11647125-1	PLATE, RING, BRG UOC:104	1
41	PAHZZ	19207	11616586	GASKET UOC:104	2
42	PAHZZ	19207	11598500	PLATE, RETAINING, BEA UOC:104	1
43	PAHZZ	96906	MS16624-1137	RING, RETAINING UOC:104	1
44	PAHZZ	12204	2124516	BEARING, BALL, ANNULA UOC:104	1
45	PAHZZ	19207	11598509	GEAR, HELICAL UOC:104	1
46	PAHZZ	21450	700336	BEARING, BALL, ANNULA UOC:104	1
47	PAHZZ	57958	5051715-2	SPACER, RING UOC:104	1
48	PAHHH	57958	5051710-1	CLUTCH, MAGNETIC SEE FIG. 313 UOC:104	1

## SECTION II

TM9-2350-247-24P

(1) ITEM NO	(2) SMR CODE	(3) CAGEC	(4) PART NUMBER	(5) DESCRIPTION AND USABLE ON CODES(UOC)	(6) QTY
49	PAHZZ	57958	5051715-1	SPACER, SLEEVE UOC:104	1
50	PAHZZ	96906	MS16625-1334	RING, RETAINING UOC:104	2
51	PAHZZ	21450	700198	BEARING, BALL, ANNULA UOC:104	1
52	PAHZZ	19207	11598501	GEAR, SPUR UOC:104	1
53	PAHZZ	19207	11616585	GASKET UOC:104	1
54	PAHZZ	96906	MS20066-77	KEY, MACHINE UOC:104	1
55	PAFZZ	96906	MS27142-3	CONNECTOR, PLUG, ELEC UOC:104	1
56	PAFZA	96906	MS27144-2	CONNECTOR, PLUG, ELEC UOC:104	1
57	PAFZZ	13476	SL.375--.50	BAND, MARKER UOC:104	2

END OF FIGURE

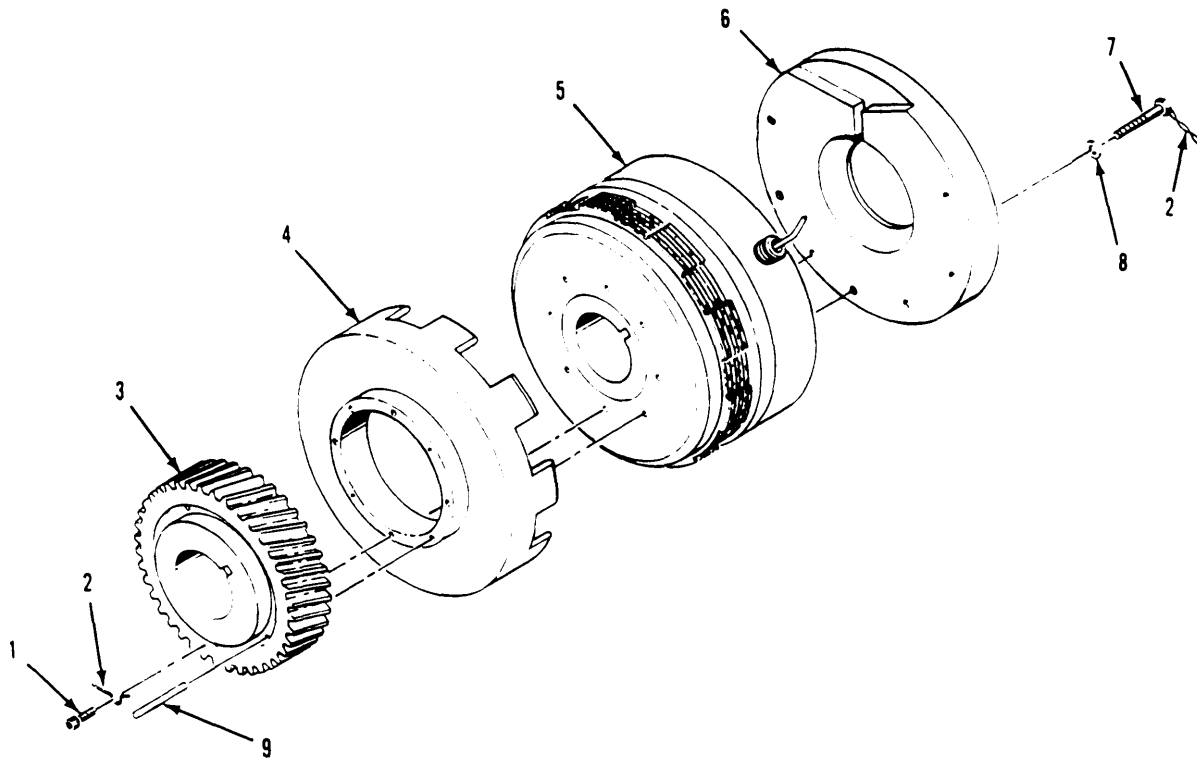

Figure 313. Clutch Assembly  
(M1O15A1)

## SECTION II

TM9-2350-247-24P

(1) ITEM NO	(2) SMR CODE	(3) CAGEC	(4) PART NUMBER	(5) DESCRIPTION AND USABLE ON CODES(UOC)	(6) QTY
GROUP 4000 MAJOR ASSEMBLAGE:MOTOR GENERATOR AND ROTATING EXCITER ASSEMBLIES CONTINUED FIG. 313 CLUTCH ASSEMBLY (M1015A1)					
1	PAHZZ	96906	MS24677-38	SCREW, CAP, SOCKET HE UOC:104	4
2	MHHZZ	00624	900010-32C	WIRE, NONELECTRICAL MAKE FROM WIRE, P/N 900010-32C UOC:104	10
3	PAHZZ	19207	11598508	GEAR, HELICAL UOC:104	1
4	XDHZZ	75182	B10500	CLUTCH HALF, MAGNETI UOC:104	1
5	XDHZZ	75182	B10379	CLUTCH HALF, MAGNETI UOC:104	1
6	PAHZZ	19207	5051711-1	RING, OIL CONTROL UOC:104	1
7	PAHZZ	88044	AN3H5A	BOLT, MACHINE UOC:104	7
8	PAHZZ	96906	MS27183-8	WASHER, FLAT UOC:104	7
9	PAHZZ	96906	MS16555-49	PIN, STRAIGHT, HEADLE UOC:104	2

END OF FIGURE

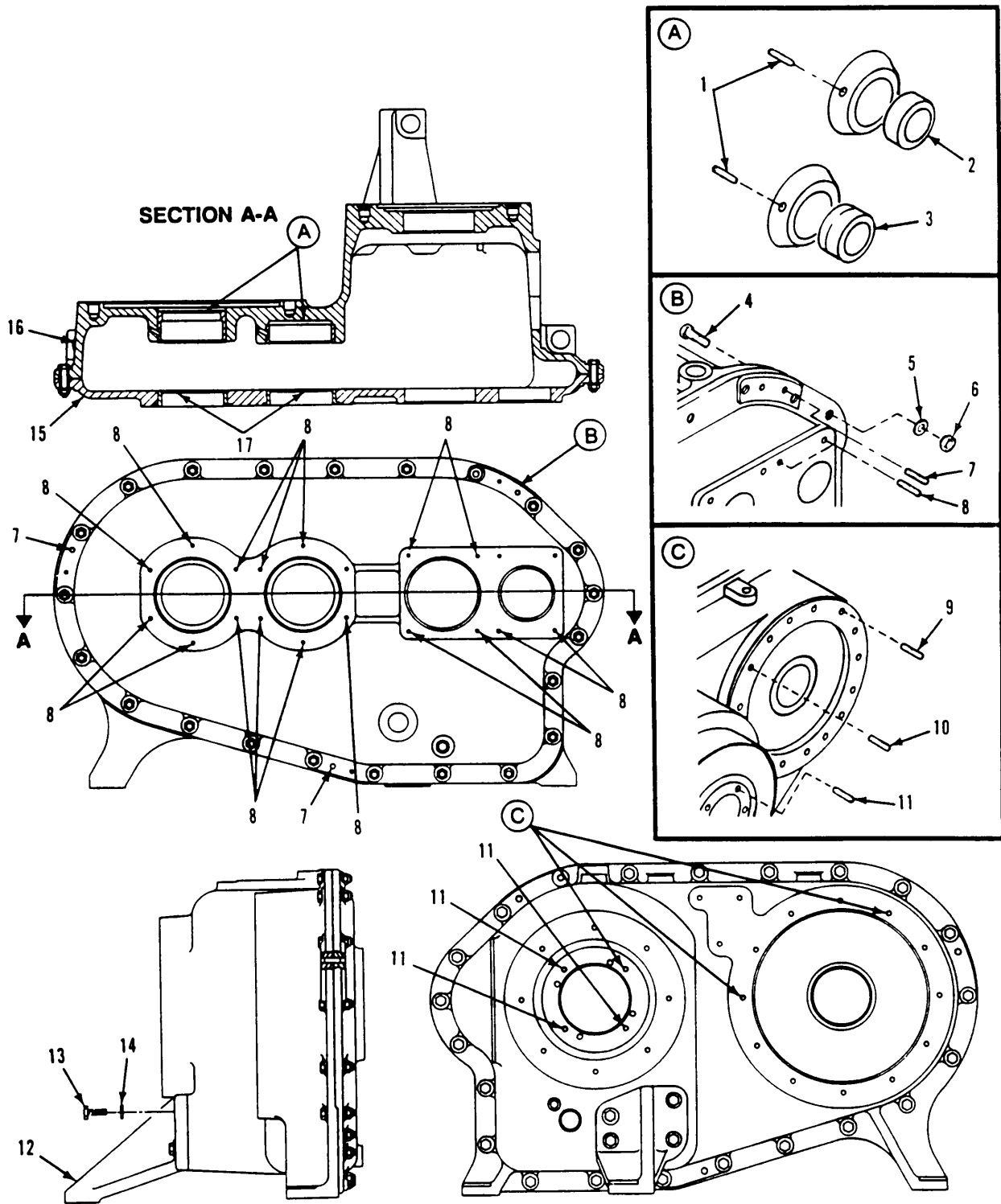

Figure 314. Speed Increaser Housing, Alignment Pins, Inserts, and Leg Support Installation (M1015A1)

## SECTION II

TM9-2350-247-24P

(1) ITEM NO	(2) SMR CODE	(3) CAGEC	(4) PART NUMBER	(5) DESCRIPTION AND USABLE ON CODES(UOC)	(6) QTY
				GROUP 4000 MAJOR ASSEMBLAGE:MOTOR GENERATOR AND ROTATING EXCITER ASSEMBLIES CONTINUED FIG. 314 SPEED INCREASER HOUSING, ALIGNMENT PINS, INSERTS, AND LEG SUPPORT INSTALLATION (M1015A1)	
1	PAHZZ	96906	MS35674-17	PIN, GROOVED, HEADLES UOC:104	2
2	PAHZZ	19207	11598612-1	BUSHING, SLEEVE UOC:104	1
3	PAHZZ	19207	11598612-2	BUSHING, SLEEVE UOC:104	1
4	PAHZZ	96906	MS90728-39	BOLT, MACHINE UOC:104	22
5	PAHZZ	96906	MS27183-12	WASHER, FLAT UOC:104	22
6	PAHZZ	96906	MS51922-9	NUT, SELF-LOCKING, HE UOC:104	22
7	PAHZZ	96906	MS16555-648	PIN, STRAIGHT, HEADLE UOC:104	3
8	PAHZZ	19207	7771298-7	INSERT, SCREW THREAD UOC:104	20
9	PAHZZ	83324	CR108SB-10L	INSERT, SCREW THREAD UOC:104	22
10	PAHZZ	19207	7771298-6	INSERT, SCREW THREAD UOC:104	1
11	PAHZZ	83324	CR206SB-8L	INSERT, SCREW THREAD UOC:104	4
12	PAHZZ	19207	11616493	LEG, HOUSING SUPPORT UOC:104	1
13	PAHZZ	80204	B1821BH038C125N	SCREW, CAP, HEXAGON H UOC:104	4
14	PAHZZ	96906	MS27183-14	WASHER, FLAT UOC:104	4
15	XAHZZ	19207	11616329	COVER UOC:104	1
16	XAHZZ	19207	11616328	HOUSING UOC:104	1
17	PAHZZ	19207	11598611	BUSHING, SLEEVE UOC:104	2

END OF FIGURE

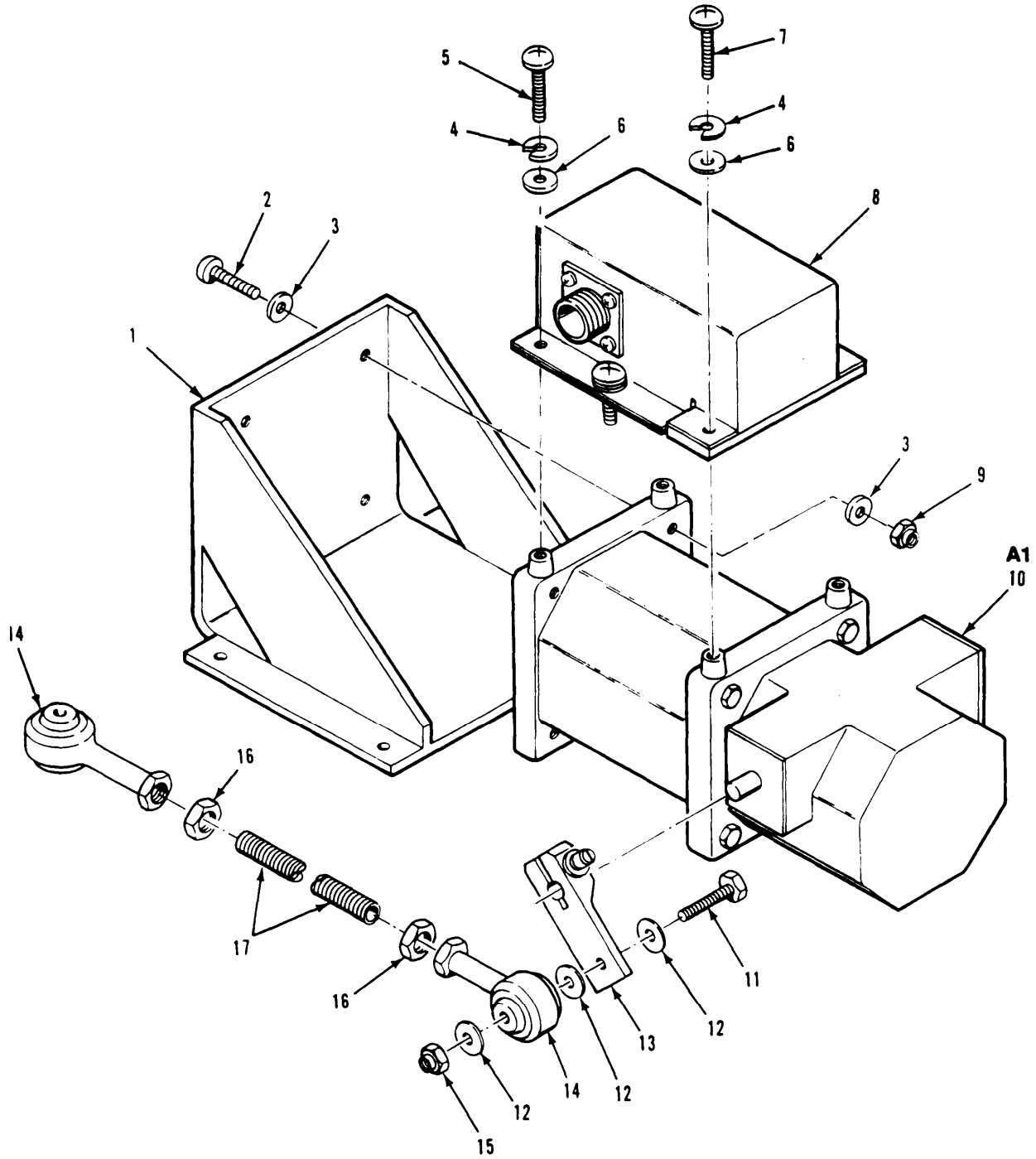

**PREFIX REFERENCE DESIGNATORS WITH S3**

*Figure 315. Actuator Assembly  
(M1015A1)*

## SECTION II

TM9-2350-247-24P

(1) ITEM NO	(2) SMR CODE	(3) CAGEC	(4) PART NUMBER	(5) DESCRIPTION AND USABLE ON CODES(UOC)	(6) QTY
				GROUP 4000-MAJOR ASSEMBLAGE:MOTOR GENERATOR AND ROTATING EXCITER ASSEMBLIES CONTINUED FIG. 315 ACTUATOR ASSEMBLY (M1015A1)	
1	PAFZZ	19207	12335519	BRACKET, ANGLE UOC:104	1
2	PAFZZ	96906	MS90725-10	SCREW, CAP, HEXAGON H UOC:104	4
3	PAFZZ	96906	MS15795-810	WASHER, FLAT UOC:104	8
4	PAFZZ	96906	MS35338-138	WASHER, LOCK UOC:104	4
5	PAFZZ	96906	MS51958-63	SCREW, MACHINE UOC:104	2
6	PAFZZ	78553	AN960-10C	WASHER, FLAT UOC:104	4
7	PAFZZ	96906	MS51958-64	SCREW, MACHINE UOC:104	2
8	PAFZZ	19207	12360239	ADAPTER, CONNECTOR UOC:104	1
9	PAFZZ	96906	MS51922-1	NUT, SELF-LOCKING, HE UOC:104	4
10	PAFZZ	19207	12335512	ACTUATOR, ELECTRO-ME UOC:104	1
11	PAFZZ	96906	MS90727-39	BOLT, MACHINE UOC:104	1
12	PAFZZ	96906	MS15795-812	WASHER, FLAT UOC:104	3
13	PAFZZ	05624	DYNC-182-13	LEVER, REMOTE CONTRO UOC:104	1
14	PAFZZ	96906	MS21153-10	BEARING, BALL, ROD EN UOC:104	2
15	PAFZZ	96906	MS51922-13	NUT, SELF-LOCKING, HE UOC:104	1
16	PAFZZ	96906	MS35691-15	NUT, PLAIN, HEXAGON UOC:104	2
17	PAFZZ	80205	NAS1454C5-0504	STUD, CONTINUOUS THR UOC:104	1

END OF FIGURE



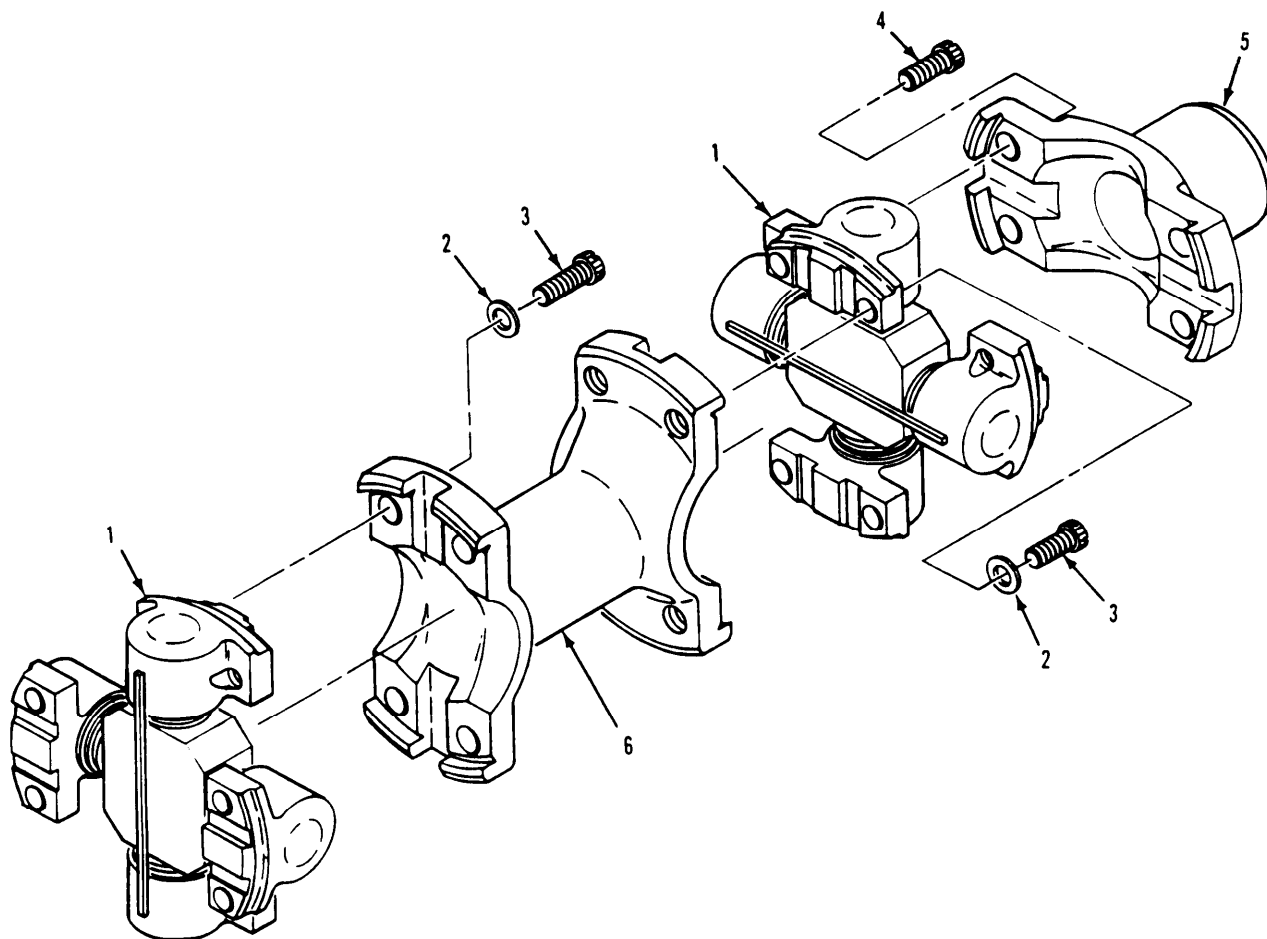

Figure 316. Drive Shaft Assembly  
(M1015A1)

## SECTION II

TM9-2350-247-24P

(1) ITEM NO	(2) SMR CODE	(3) CAGEC	(4) PART NUMBER	(5) DESCRIPTION AND USABLE ON CODES(UOC)	(6) QTY
GROUP 4007 DRIVE COMPONENTS					
FIG. 316 DRIVE SHAFT ASSEMBLY (M1015A1)					
1	PAOZZ	19207	11616979	PARTS KIT, UNIVERSAL UOC:104	2
2	PAOZZ	19200	10910174-33	WASHER, FLAT UOC:104	8
3	PAOZZ	96906	MS24678-45C	SCREW, CAP, SOCKET HE UOC:104	8
4	PAOZZ	96906	MS24678-43C	SCREW, CAP, SOCKET HE UOC:104	4
5	PAOZZ	19207	12323492	YOKE, UNIVERSAL JOIN UOC:104	1
6	XAOZZ	57958	5052333-1	SHFT, DR, GR ASSY UOC:104	1

END OF FIGURE

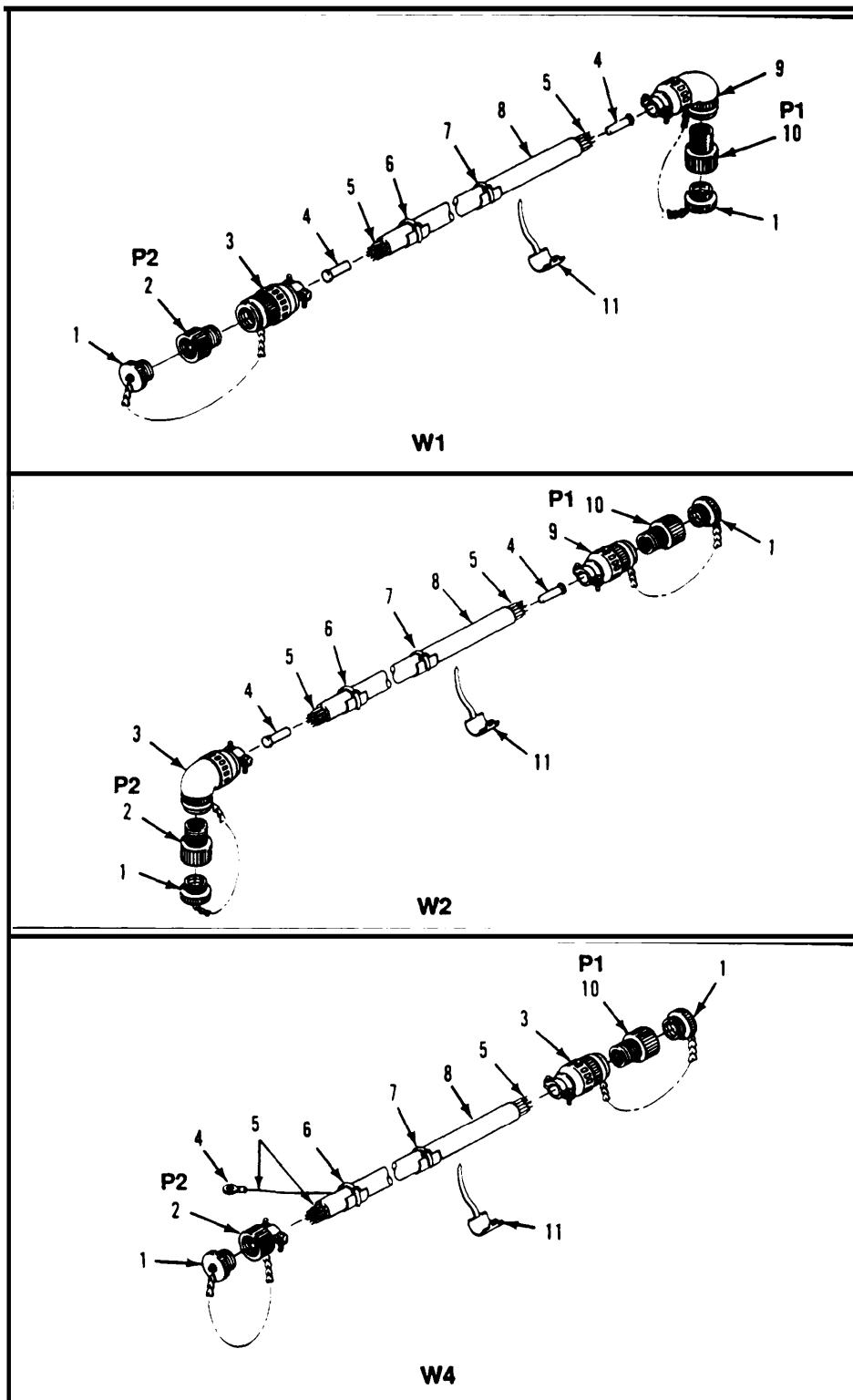

Figure 317. Cable Assemblies  
(M1015A1)

## SECTION II

TM9-2350-247-24P

(1) ITEM NO	(2) SMR CODE	(3) CAGEC	(4) PART NUMBER	(5) DESCRIPTION AND USABLE ON CODES(UOC)	(6) QTY
GROUP 4009 CONTROL PANELS, HOUSING, CUBICLES FIG. 317 CABLE ASSEMBLIES (M1015A1)					
1	PAOZZ	96906	MS25042-28DA	COVER, ELECTRICAL CO UOC:104	2
1	PAOZZ	96906	MS25042-36DA	COVER, ELECTRICAL CO UOC:104	2
1	PAOZZ	96906	MS25042-14DA	COVER, ELECTRICAL CO UOC:104	2
2	PAFZZ	96906	MS3456W28-21P	CONNECTOR, PLUG, ELEC UOC:104	1
2	PAFZZ	96906	MS3456W36-10S	CONNECTOR, PLUG, ELEC UOC:104	1
2	PAFZZ	96906	MS3456W14S6P	CONNECTOR, PLUG, ELEC UOC:104	1
3	PAFZZ	06324	G1509C2820C2A-93	ADAPTER, CABLE CLAMP UOC:104	2
3	PAFZZ	06324	G1509C3620C2A-93	ADAPTER, CABLE CLAMP UOC:104	2
3	PAFZZ	06324	G1509C14S8C2A-93	ADAPTER, CABLE CLAMP UOC:104	1
4	PAFZZ	96906	MS3420-16A	BUSHING, NONMETALLIC UOC:104	2
4	PAFZZ	96906	MS3420-18A	BUSHING, NONMETALLIC UOC:104	2
4	PAOZZ	96906	MS25036-102	TERMINAL, LUG UOC:104	1
5	MFFZZ	81349	M22759-11-20-0	WIRE, ELECTRICAL MAKE FROM WIRE, P/N M22759-11-20-0 UOC:104	V
5	MFFZZ	81349	M22759-11-20-0	WIRE, ELECTRICAL MAKE FROM WIRE, P/N M22759-11-20-0 UOC:104	V
5	MFFZZ	81349	M22759-11-20-0	WIRE, ELECTRICAL MAKE FROM WIRE, P/N M22759-11-20-0 UOC:104	V
6	MOOZZ	19207	12323451-38	BAND, MARKER STAMP ON LINE 1:5795B, LINE 2:C5077386-1; MAKE FROM BAND, P/ N MS3368-1-0A UOC:104	1
6	MOOZZ	19207	12323451-41	BAND, MARKER STAMP ON LINE 1:A1A3J2, LINE 2:A1A4J1, LINE 3:W2P2; MAKE FROM BAND, P/N MS3368-1-0A UOC:104	1
6	MOOZZ	19207	12323451-44	BAND, MARKER STAMP ON LINE 1:A1A1J8, LINE 2:FROM A1A4J4: MAKE FROM BAAD, P/ N MS3368-1-0A UOC:104	1
7	MOOZZ	19207	12323451-39	BAND, MARKER UOC:104	1

## SECTION II

TM9-2350-247-24P

(1) ITEM NO	(2) SMR CODE	(3) CAGEC	(4) PART NUMBER	(5) DESCRIPTION AND USABLE ON CODES(UOC)	(6) QTY
7	MOOZZ	19207	12323451-42	BAND, MARKER STAMP ON LINE 1:57958, LINE 2:C5077386-2; MAKE FROM BAND, P/ N MS3368-1-0A UOC:104	1
7	MOOZZ	19207	12323451-45	BAND, MARKER STAMP ON LINE 1:57958, LINE 2:C5077386-4; MAKE FROM BAND, P/ N MS3368-1-0A UOC:104	1
8	PAFZZ	57958	5054472-1	CABLE, SPECIAL PURPO UOC:104	1
8	PAFZZ	57958	5054472-2	CABLE, SPECIAL PURPO UOC:104	1
8	PAFZZ	24027	3006-6904-9-1	CABLE, SPECIAL PURPO UOC:104	1
9	PAFZZ	81349	M85049/8-22W	ADAPTER, CABLE CLAMP UOC:104	1
9	PAFZZ	81349	M85049/10-71W	ADAPTER, CABLE CLAMP UOC:104	1
10	PAFZZ	96906	MS3456W28-21S	CONNECTOR, PLUG, ELEC UOC:104	1
10	PAFZZ	96906	MS3456W36-10P	CONNECTOR, PLUG, ELEC UOC:104	1
10	PAFZZ	96906	MS3456W14S6S	CONNECTOR, PLUG, ELEC UOC:104	1
11	MOOZZ	19207	12323451-37	BAND, MARKER STAMP ON LINE 1:A1A3J1, LINE 2:FROM A1A4J3, LINE 3:W1P1; MAKE FROM BAND, P/N MS3368-1-0A UOC:104	1
11	MOOZZ	19207	12323451-40	BAND, MARKER STAMP ON LINE 1:A1A4J1, LINE 2:FROM A1A3J2, LINE 3: W2P1; MAKE FROM BAND, P/N MS3368-1-0A UOC:104	1
11	MOOZZ	19207	12323451-43	BAND MARKER STAMP ON LINE 1:A1A4J4, LINE 2:FROM A1A1J8, LINE 3: W4P1; MAKE FROM BAND, P/N MS3368-1-0A UOC:104	1

END OF FIGURE



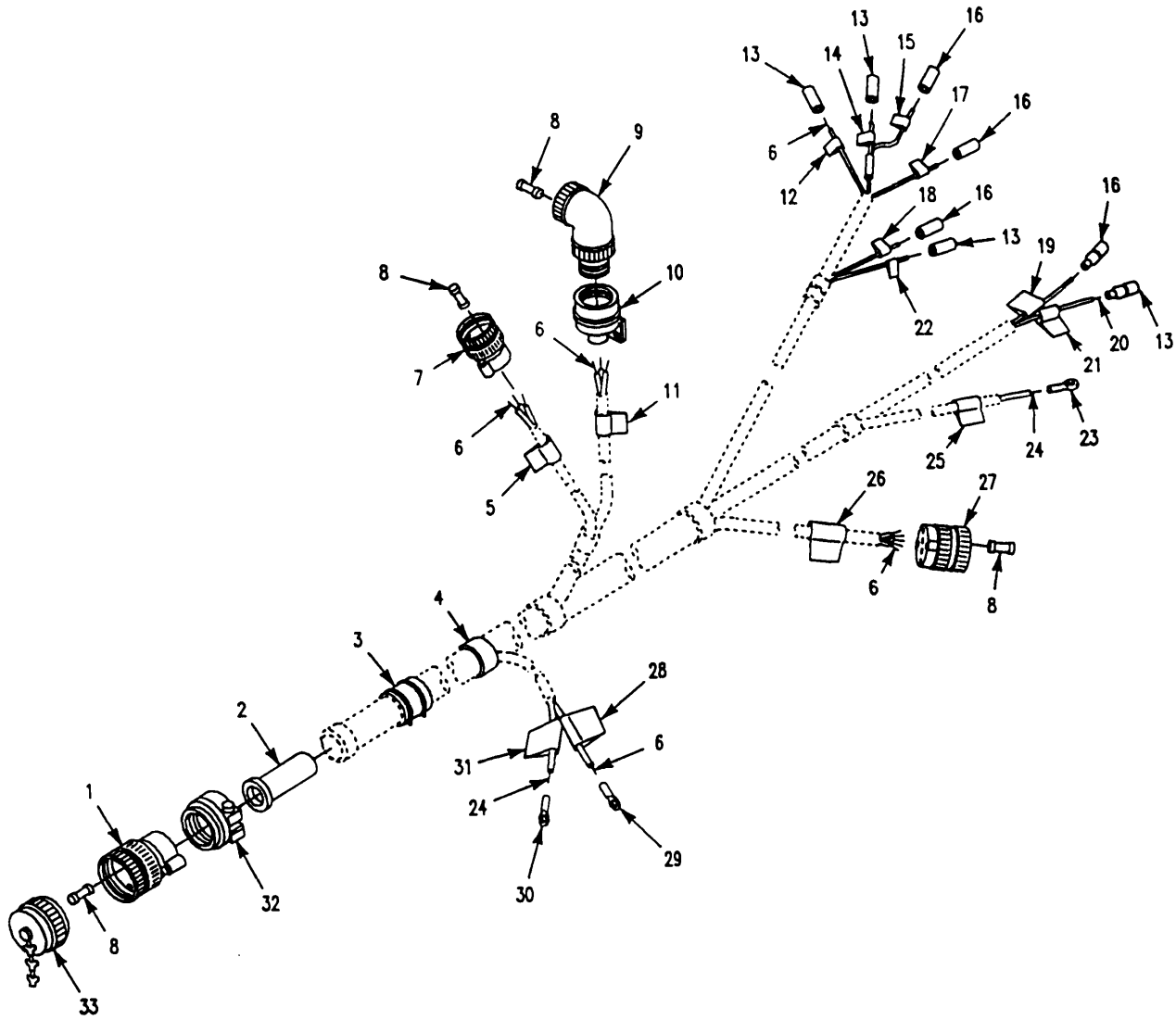

Figure 318. Wiring Harness W3  
(MIO15A1)

## SECTION II

TM9-2350-247-24P

(1) ITEM NO	(2) SMR CODE	(3) CAGEC	(4) PART NUMBER	(5) DESCRIPTION AND USABLE ON CODES(UOC)	(6) QTY
GROUP 4009 CONTROL PANELS,HOUSING, CUBICLES CONTINUED FIG. 318 WIRING HARNESS W3 (M1015A1)					
1	PAFZZ	96906	MS3456W32-7S	CONNECTOR,PLUG,ELEC UOC:104	1
2	PAFZZ	96906	MS3420-16	BUSHING,NONMETALLIC UOC:104	1
3	MOOZZ	19207	12323451-28	BAND,MARKER STAMP ON LINE 1:W3P1, LINE 2:A1A4J2:MAKE FROM STRAP,P/N MS3368-1-0B UOC:104	1
4	MOOZZ	19207	12323451-36	BAND,MARKER STAMP ON LINE 1:57958, LINE 2:5055272-1:MAKE FROM STRAP,P/ N MS3368-1-0B UOC:104	1
5	MOOZZ	19207	12323451-21	BAND,MARKER STAMP ON LINE :1W3P3, LINE 2:S.I.TEMP,LINE3:A1A:MAKE FROM STRAP,P/N MS3368-1-0B UOC:104	1
6	MOOZZ	81349	M22759-11-16-9	WIRE,ELECTRICAL MAKE FROM WIRE,P/N M22759-11-16-9 UOC:104	V
7	PAFZZ	96906	MS3456W10SL3S	CONNECTOR,PLUG,ELEC UOC:104	1
8	PAFZZ	96906	MS25251-16	PLUG,END SEAL,ELECT UOC:104	14
9	PAFZA	96906	MS3108R18-1S	CONNECTOR,PLUG,ELEC UOC:104	1
10	PAFZZ	81349	M85049/41-10A	CLAMP,CABLE,ELECTRI UOC:104	1
11	MOOZZ	19207	12323451-29	BAND,MARKER STAMP ON LINE:W3P2, LINE 2:A651:MAKE FROM STRAP,P/N MS3368-5-OE UOC:104	1
12	MOOZZ	19207	12323451-26	BAND,MARKER STAMP ON LINE 1:W3P8, LINE 2:OIL PRESS,LINE 3:WIRE NO.36: MAKE FROM STRAP,P/N MS3368-1-0B UOC:104	1
13	PAFZA	96906	MS27144-2	CONNECTOR,PLUG,ELEC UOC:104	4
14	MOOZZ	19207	12323451-25	BAND,MARKER STAMP ON LINE 1:W3P7, LINE 2:OIL PRESS,LINE 3:WIRE NO.19: MAKE FROM STRAP,P/N MS3368-1-0B UOC:104	1
15	MOOZZ	19207	12323451-24	BAND,MARKER STAMP ON LINE 1:W3P11, LINE 2:GEN TEMP,LINE 3:WIRE NO.19: MAKE FROM STRAP,P/N MS3368-1-0B UOC:104	1
16	PAFZZ	96906	MS27142-3	CONNECTOR,PLUG,ELEC UOC:104	4



## SECTION II

TM9-2350-247-24P

(1) ITEM NO	(2) SMR CODE	(3) CAGEC	(4) PART NUMBER	(5) DESCRIPTION AND USABLE ON CODES(UOC)	(6) QTY
17	MOOZZ	19207	12323451-27	BAND,MARKER STAMP ON LINE 1:W3P12, LINE 2:GEN TEMP,LINE 3:WIRE NO.41: MAKE FROM STRAP,P/N MS3368-1-0B UOC:104	1
18	MOOZZ	19207	12323451-22	BAND,MARKER STAMP ON LINE 1:W3P9, LINE 2:S.I.CLUTCH,LINE 3:WIRE NO.18, MAKE FROM STRAP,P/N MS3368-1-0B UOC:104	1
19	MOOZZ	19207	12323451-32	BAND,MARKER STAMP ON LINE 1:W3P5, LINE 2:NEUTRAL 5W,LINE 3:WIRE NO.22, MAKE FROM STRAP,P/N MS3368-1-0B UOC:104	1
20	MOOZZ	81349	M13486-1-3	WIRE,ELECTRICAL MAKE FROM WIRE,P/N M13486-1-3 UOC:104	V
21	MOOZZ	19207	12323451-33	BAND,MARKER STAMP ON LINE 1:W3P6, LINE 2:NEUTRAL SW,LINE 3:WIRE NO.34, MAKE FROM STRAP,P/N MS3368-1-0B UOC:104	1
22	MOOZZ	19207	12323451-23	BAND,MARKER STAMP ON LINE 1:W3P10, LINE 2:S.I.CLUTCH,LINE 3:WIRE NO.40: MAKE FROM STRAP,P/N MS3368-1-0B UOC:104	1
23	PAOZZ	96906	MS25036-156	TERMINAL,LUG UOC:104	1
24	MOOZA	81349	M22759-11-12-9	WIRE,ELECTRICAL MAKE FROM WIRE,P/N M22759-11-12-9 UOC:104	V
25	MOOZZ	19207	12323451-34	BAND,MARKER STAMP ON LINE 1:W3, LINE 2:A2A7C83 LOAD:MAKE FROM STRAP, P/N MS3368-1-0B UOC:104	1
26	MOOZZ	19207	12323451-31	BAND,MARKER STAMP ON LINE1:W3P4, LINE 2:A1W32J1:MAKE FROM BAND,P/N MS3368-1-0A UOC:104	1
27	PFAZZ	96906	MS3456W20-29S	CONNECTOR, PLUG, ELEC UOC:104	1
28	MOOZZ	19207	12323451-35	BAND,MARKER STAMP ON LINE 1:W3, LINE 2:A6E1.LINE 3:FROM W3P10:MAKE FROM STRAP,P/N MS3368-1-0B UOC:104	1
29	PAOZZ	96906	MS25036-155	TERMINAL,LUG UOC:104	1
30	PAOZZ	96906	MS25036-158	TERMINAL,LUG UOC:104	1
31	MOOZZ	19207	12323451-30	BAND,MARKER STAMP ON LINE1:W3,LINE 2:A6E1,LINE 3:FROM W3P1-0:MAKE FROM BAND,P/N MS3368-1-0B UOC:104	1
32	PAFZZ	81349	M85049/9-24W	ADAPTER,CABLE CLAMP UOC:104	1

## SECTION II

TM9-2350-247-24P

(1) ITEM NO	(2) SMR CODE	(3) CAGEC	(4) PART NUMBER	(5) DESCRIPTION AND USABLE ON CODES(UOC)	(6) QTY
33	PAFZZ	96906	MS25042-32DA	COVER,ELECTRICAL CO UOC:104	1

END OF FIGURE

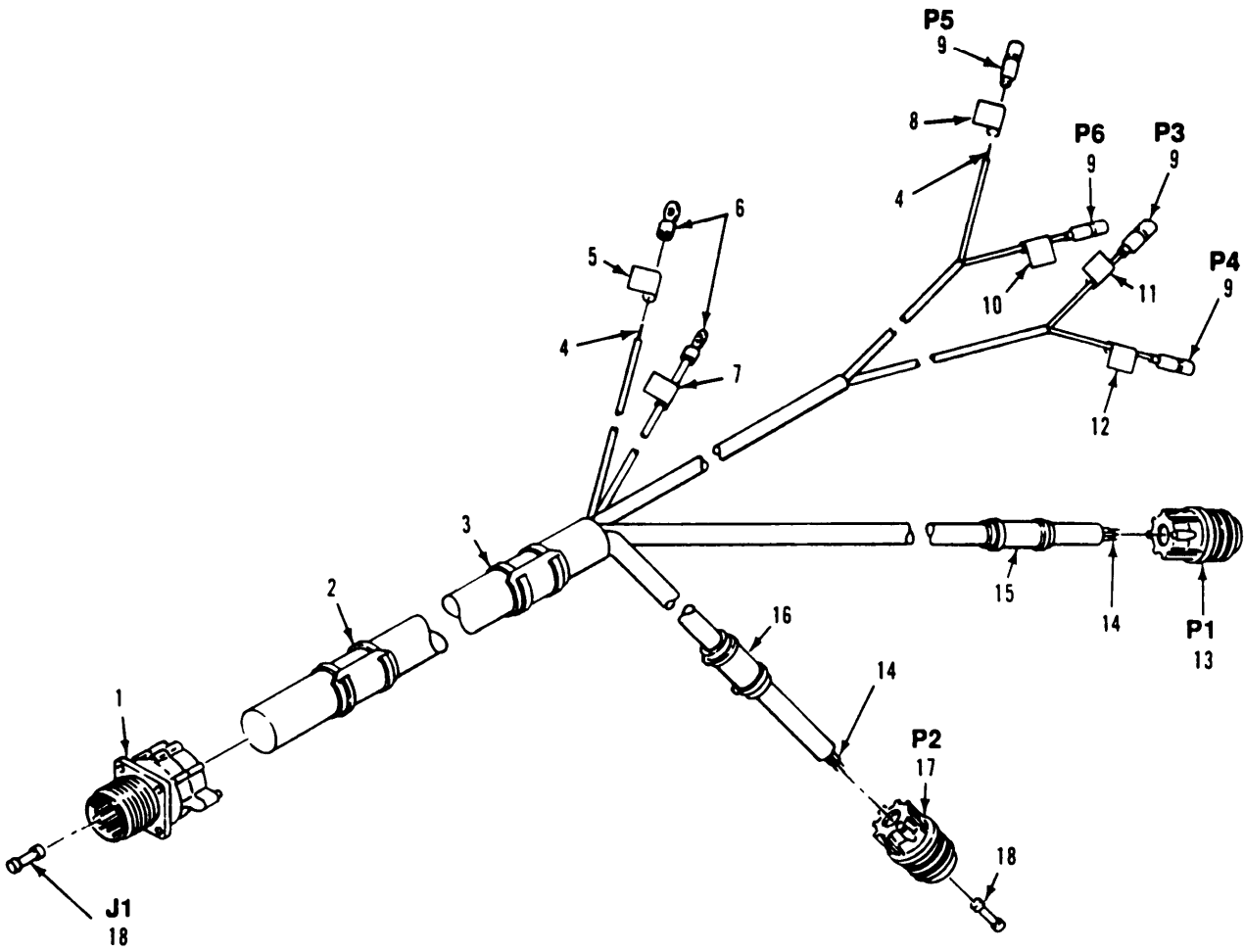

Figure 319. Cable Assembly W32  
(M1015A1)

## SECTION II

TM9-2350-247-24P

(1) ITEM NO	(2) SMR CODE	(3) CAGEC	(4) PART NUMBER	(5) DESCRIPTION AND USABLE ON CODES(UOC)	(6) QTY
GROUP 4009 CONTROL PANELS,HOUSING, CUBICLES CONTINUED FIG. 319 CABLE ASSEMBLY W32 (M1015A1)					
1	PAFZZ	96906	MS3450W20-29P	CONNECTOR,RECEPTACL UOC:104	1
2	MOOZZ	19207	12323451-88	BAND,MARKER STAMP ON LINE 1:A1J1, LINE 2:TO J1,LINE 3:W32J1:MAKE FROM BAND,P/N MS3368-1-0A UOC:104	1
3	MOOZZ	19207	12323451-89	BAND,MARKER STAMP ON LINE 1:57958, LINE 2:5055271-1:MAKE FROM BAND,P/N MS3368-1-0A UOC:104	1
4	MOOZZ	81349	M13486-1-3	WIRE,ELECTRICAL MAKE FROM WIRE,P/N M13488-1-3 UOC:104	V
5	MOOZZ	19207	12323451-92	BAND,MARKER STAMP ON LINE 1:A1K1 SCE,LINE 2:ENG STOP SOL:MAKE FROM STRAP,P/N MS3368-1-0B UOC:104	1
6	PAOZZ	96906	MS25036-108	TERMINAL,LUG UOC:104	2
7	MOOZZ	19207	12323451-93	BAND,MARKER STAMP ON LINE 1:A1K1 RTN,LINE 2:ENG STOP SOL:MAKE FROM STRAP,P/N MS3368-1-0B UOC:104	1
8	MOOZZ	19207	12323451-94	BAND,MARKER STAMP ON LINE 1: A154(11),LINE 2:ENG OV T5W:MAKE FROM STRAP,P/N MS3368-1-0B UOC:104	1
9	PAFZA	96906	MS27144-2	CONNECTOR,PLUG,ELEC UOC:104	4
10	MOOZZ	19207	12323451-95	BAND,MARKER STAMP ON LINE 1: A154(14),LINE 2:ENG OV T5W:MAKE FROM STRAP,P/N MS3368-1-0B UOC:104	1
11	MOOZZ	19207	12323451-96	BAND,MARKER M STRAP,P/N MS3368-1-0B UOC:104	1
12	MOOZZ	19207	12323451-97	BAND,MARKER STAMP ON LINE 1: A155(14).LINE 2:ENG OIL PR SW,MAKE FROM STRAP,P/N MS3368-1-0B UOC:104	1
13	PAFZZ	96906	MS3456W14S-2P	CONNECTOR,PLUG,ELEC UOC:104	1
14	MOOZZ	81349	M22759-11-16-9	WIRE,ELECTRICAL MAKE FROM WIRE,P/N M22759-11-16-9 UOC:104	V
15	MOOZZ	19207	12323451-91	BAND,MARKER STAMP ON LINE 1:A15BJ3, LINE 2:W32P1:MAKE FROM STRAP,P/N MS3368-1-0B	1

## SECTION II

TM9-2350-247-24P

(1) ITEM NO	(2) SMR CODE	(3) CAGEC	(4) PART NUMBER	(5) DESCRIPTION AND USABLE ON CODES(UOC)	(6) QTY
16	MOOZZ	19207	12323451-90	UOC:104 BAND,MARKER STAMP ON LINE 1:A16BJ2, LINE 2:W32P2:MAKE FROM STRAP,P/N MS3368-1-0B	1
17	PAFZA	96906	MS3456W14S5S	UOC:104 CONNECTOR,PLUG,ELEC	1
18	PAFZZ	96906	MS25251-16	UOC:104 PLUG,END SEAL,ELECT	4

END OF FIGURE



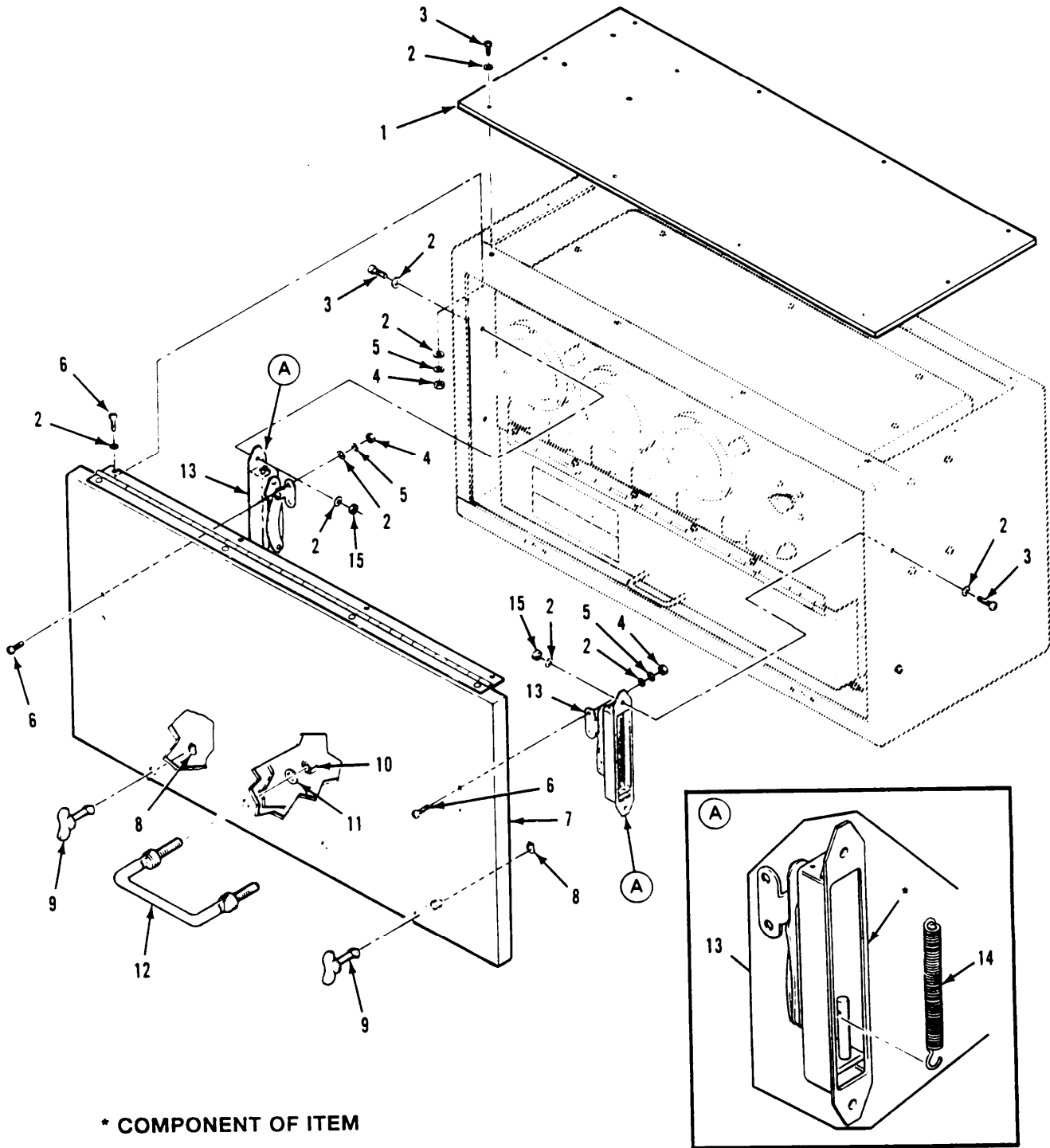

\* COMPONENT OF ITEM

Figure 320. Generator Control Cover, Door, and Folder Stays Installation (M1015A1)

## SECTION II

TM9-2350-247-24P

(1) ITEM NO	(2) SMR CODE	(3) CAGEC	(4) PART NUMBER	(5) DESCRIPTION AND USABLE ON CODES(UOC)	(6) QTY
				GROUP 4010 MASTER OR AUXILLARY CONTROL ASSEMBLY FIG. 320 GENERATOR CONTROL COVER, DOOR, AND FOLDING STAYS INSTALLATION (M1015A1)	
1	PAFFF	57958	5051697-1	PLATE,HOUSING SEE FIG. 322 UOC:104	1
2	PAFZZ	96906	MS15795-807	WASHER, FLAT UOC:104	48
3	PAFZZ	96906	MS51957-46	SCREW,MACHINE UOC:104	16
4	PAOZZ	96906	MS35649-284	NUT, PLAIN, HEXAGON UOC:104	6
5	PAOZZ	96906	MS35338-137	WASHER, LOCK UOC:104	22
6	PAOZZ	96906	MS51957-45	SCREW,MACHINE UOC:104	20
7	PAOFF	57958	5051696-1	DOOR,ACCESS SEE FIG. 323 UOC:104	1
8	PAOZZ	94222	85-34-101-20	WASHER, SPLIT UOC:104	2
9	PAOZZ	94222	85-12-900-16	STUD,TURNLOCK FASTE UOC:104	2
10	PAOZZ	96906	MS51922-14	NUT, SELF-LOCKING, HE UOC:104	2
11	PAOZZ	96906	MS15795-812	WASHER, FLAT UOC:104	2
12	PAOZZ	06540	12113SS3124-6B	HANDLE, BAIL UOC:104	1
13	PAOOO	57958	5053093-4	STAY UOC:104	1
13	PAOOO	57958	5053093-3	STAY UOC:104	1
14	PAOZZ	56988	226	SPRING, HELICAL, EXTE UOC:104	1
15	PAOZZ	96906	MS21044C08	NUT, SELF-LOCKING, HE UOC:104	4

END OF FIGURE



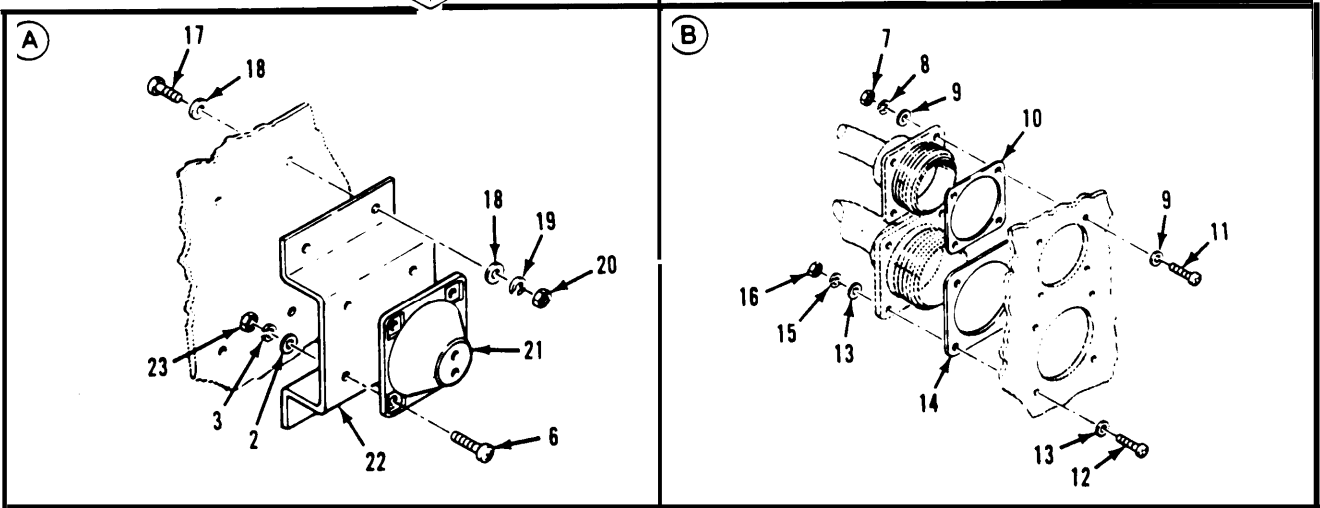
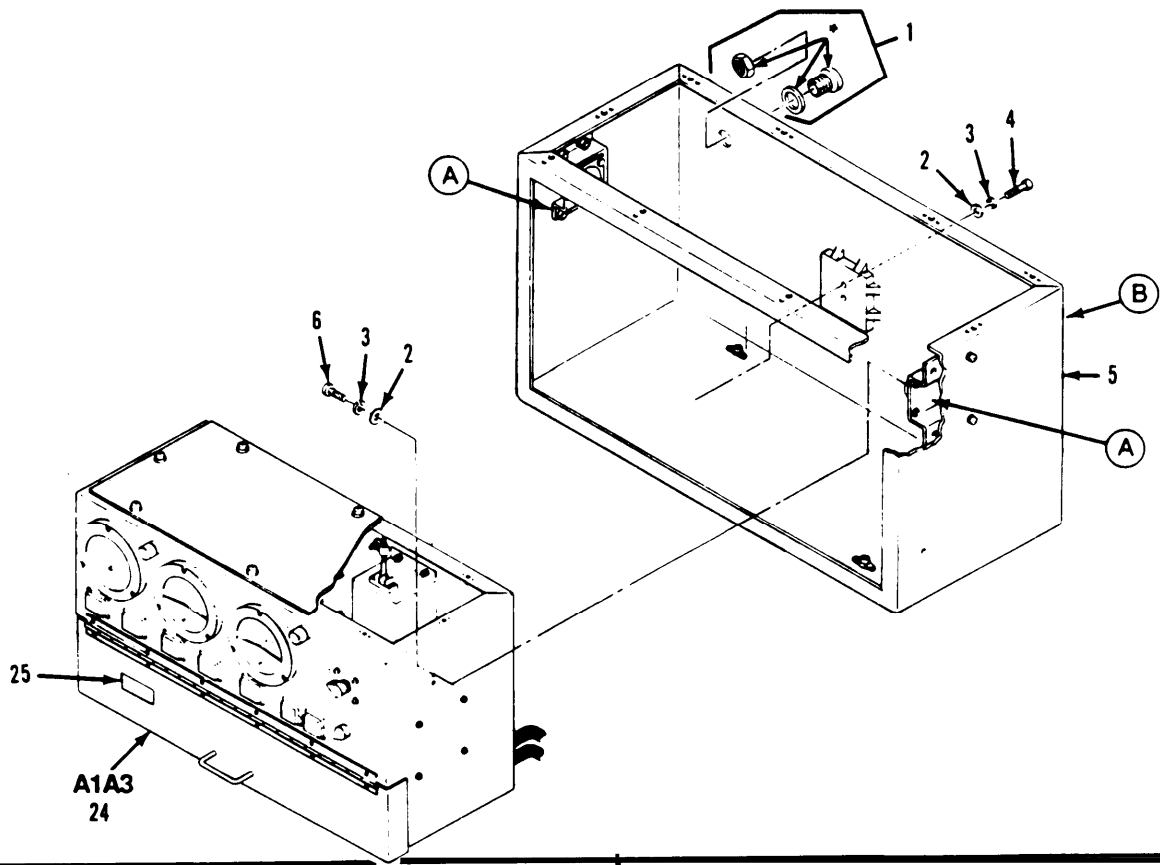

\* COMPONENT OF ITEM

Figure 321. Generator Control Housing, Subassembly, and Resilient Mounts Xnahlletion (MIO15A1)

## SECTION II

TM9-2350-247-24P

(1) ITEM NO	(2) SMR CODE	(3) CAGEC	(4) PART NUMBER	(5) DESCRIPTION AND USABLE ON CODES(UOC)	(6) QTY
GROUP 4010 MASTER OR AUXILIARY CONTROL ASSEMBLY CONTINUED FIG. 321 GENERATOR CONTROL HOUSING, SUBASSEMBLY, AND RESILIENT MOUNTS INSTALLATION (M1015A1)					
1	PAFZZ	08992	TA238-037-1	VALVE, PRESSURE EQUA UOC:104	1
2	PAFZZ	96906	MS15795-807	WASHER, FLAT UOC:104	14
3	PAFZZ	96906	MS35338-137	WASHER, LOCK UOC:104	14
4	PAFZZ	96906	MS51957-46	SCREW, MACHINE UOC:104	16
5	PAFFF	57958	5051693-1	HOUSING, CONTROL SEE FIG. 324 UOC:104	1
6	PAFZZ	96906	MS51957-45	SCREW, MACHINE UOC:104	12
7	PAFZZ	96906	MS35649-244	NUT, PLAIN, HEXAGON UOC:104	4
8	PAFZZ	96906	MS35338-135	WASHER, LOCK UOC:104	4
9	PAFZZ	96906	MS15795-803	WASHER, FLAT UOC:104	8
10	PAFZZ	18876	10280876-5	SHIELDING GASKET, EL UOC:104	1
11	PAFZZ	96906	MS51957-17	SCREW, MACHINE UOC:104	4
12	PAFZZ	96906	MS51957-30	SCREW, MACHINE UOC:104	4
13	PAFZZ	96906	MS15795-805	WASHER, FLAT UOC:104	8
14	PAFZZ	18565	08-0301-0073	SHIELDING GASKET, EL UOC:104	1
15	PAFZZ	96906	MS35338-136	WASHER, LOCK UOC:104	4
16	PAFZZ	96906	MS35649-264	NUT, PLAIN, HEXAGON UOC:104	4
17	PAFZZ	96906	MS51958-64	SCREW, MACHINE UOC:104	8
18	PAFZZ	96906	MS15765-842	WASHER, FLAT UOC:104	2
19	PAFZZ	96906	MS35338-138	WASHER, LOCK UOC:104	8
20	PAFZZ	96906	MS35650-304	NUT, PLAIN, HEXAGON UOC:104	8
21	PAFZZ	81860	TTA3	MOUNT, RESILIENT UOC:104	2
22	PAFZZ	57958	5053026-1	BRACKET, DOUBLE ANGL UOC:104	2
23	PAFZZ	96906	MS35649-284	NUT, PLAIN, HEXAGON	8

## SECTION II

TM9-2350-247-24P

(1) ITEM NO	(2) SMR CODE	(3) CAGEC	(4) PART NUMBER	(5) DESCRIPTION AND USABLE ON CODES(UOC)	(6) QTY
24	PAFFF	57958	5051699-1	UOC:104 CONTROL,GENERATOR SEE FIGS. 325-328	1
25	PAFZZ	19207	12323442	UOC:104 PLATE,INSTRUCTION UOC:104	1

END OF FIGURE



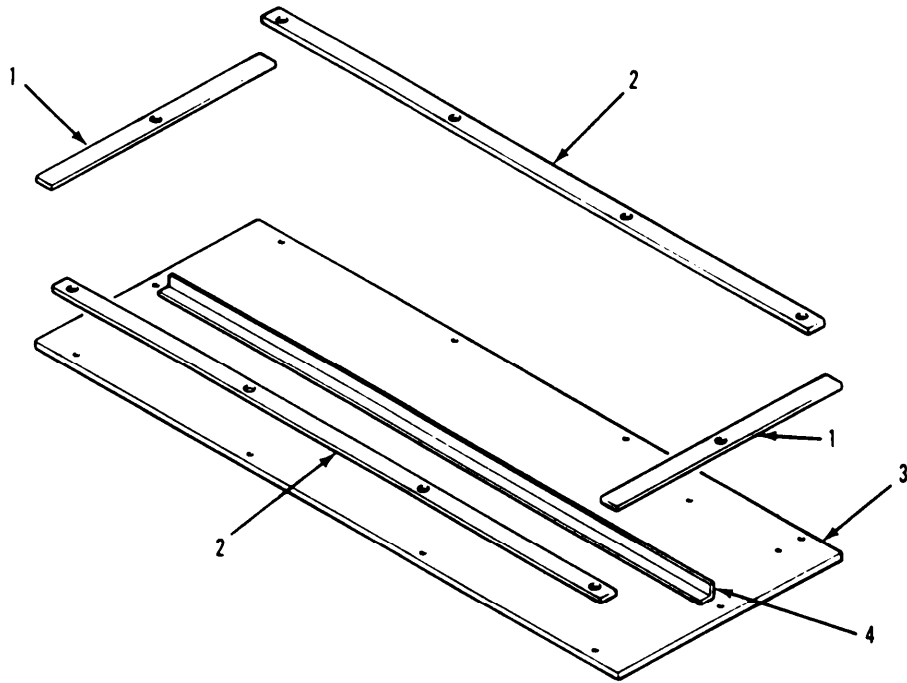

Figure 322. Housing Plate  
(M1016A1)

## SECTION II

TM9-2350-247-24P

(1) ITEM NO	(2) SMR CODE	(3) CAGEC	(4) PART NUMBER	(5) DESCRIPTION AND USABLE ON CODES(UOC)	(6) QTY
GROUP 4010 MASTER OR AUXILIARY CONTROL ASSEMBLY CONTINUED FIG. 322 HOUSING PLATE (M1015A1)					
1	MFFZZ	57958	5051697-105	GASKET MAKE FROM RUBBER SHEET,P/N R-10470-3/8 MEDIUM-PSA-ONESIDE UOC:104	2
2	MFFZZ	57958	5051697-107	GASKET MAKE FROM RUBBER SHEET.P/N R-10470-3/8 MEDIUM-PSA-ONESIDE UOC:104	2
3	XAFZZ	57958	5051697-101	PLATE UOC:104	1
4	XAFZZ	57958	5051697-103	SUPPORT UOC:104	1
END OF FIGURE					

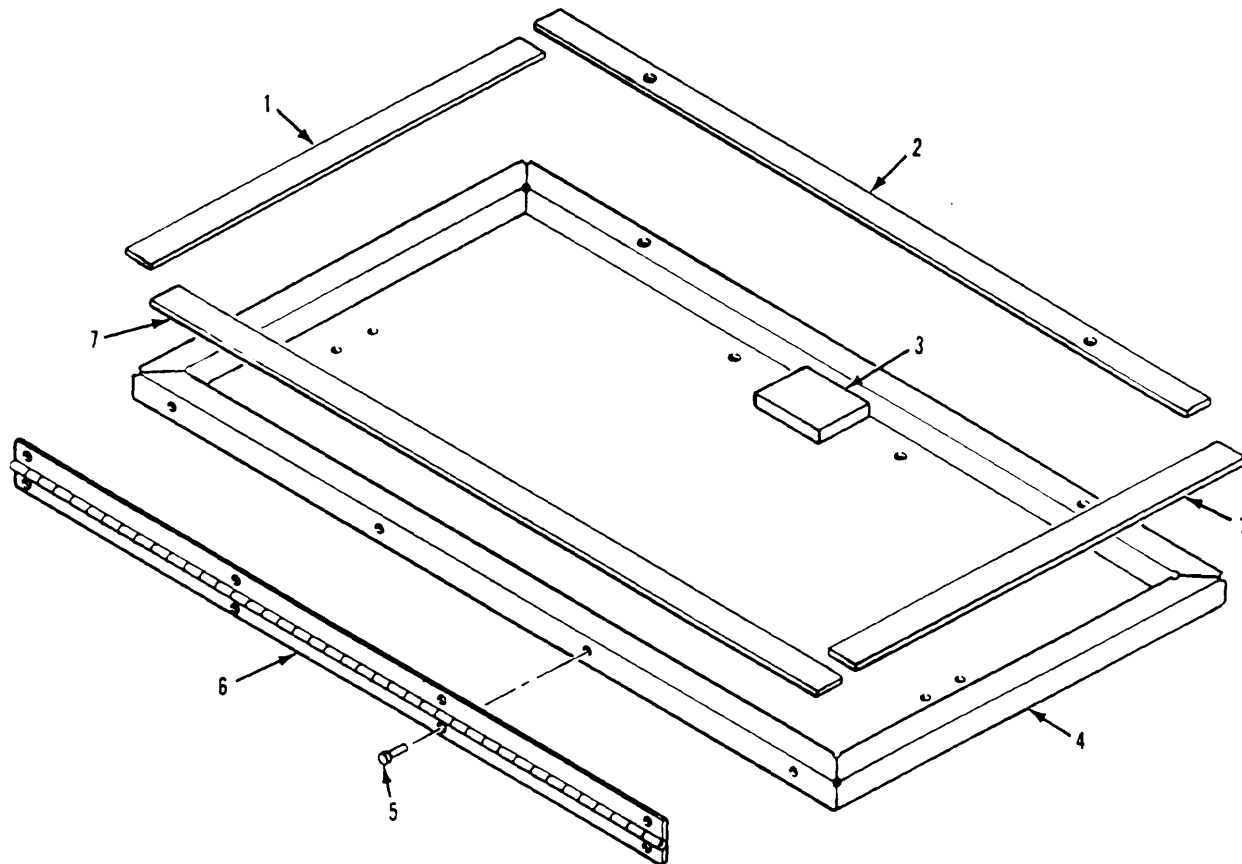

Figure 323. Generator Control Door  
(M1015A1)

## SECTION II

TM9-2350-247-24P

(1) ITEM NO	(2) SMR CODE	(3) CAGEC	(4) PART NUMBER	(5) DESCRIPTION AND USABLE ON CODES(UOC)	(6) QTY
GROUP 4010 MASTER OR AUXILIARY CONTROL ASSEMBLY CONTINUED FIG. 323 GENERATOR CONTROL DOOR (M1015A1)					
1	MOOZZ	57958	5051696-112	GASKET MAKE FROM RUBBER SHEET,P/N 0213-1-1183-8 UOC:104	2
2	MOOZZ	57958	5051696-113	GASKET MAKE FROM RUBBER,P/N 0213-1 1183-8 UOC:104	2
3	MOOZZ	57958	5051696-105	PAD MAKE FROM RUBBER SHEET,P/N 0213-1-1183-6 UOC:104	1
4	XAOZZ	57958	5051696-101	DOOR UOC:104	1
5	PAFZZ	96906	MS20470AD3-5	RIVET,SOLID UOC:104	4
6	PAFZZ	96906	MS20257C3-4800	HINGE,BUTT UOC:104	1
7	MOOZZ	57958	5051696-114	GASKET MAKE FROM RUBBER SHEET,P/N 0213-1-1183-8 UOC:104	1

END OF FIGURE



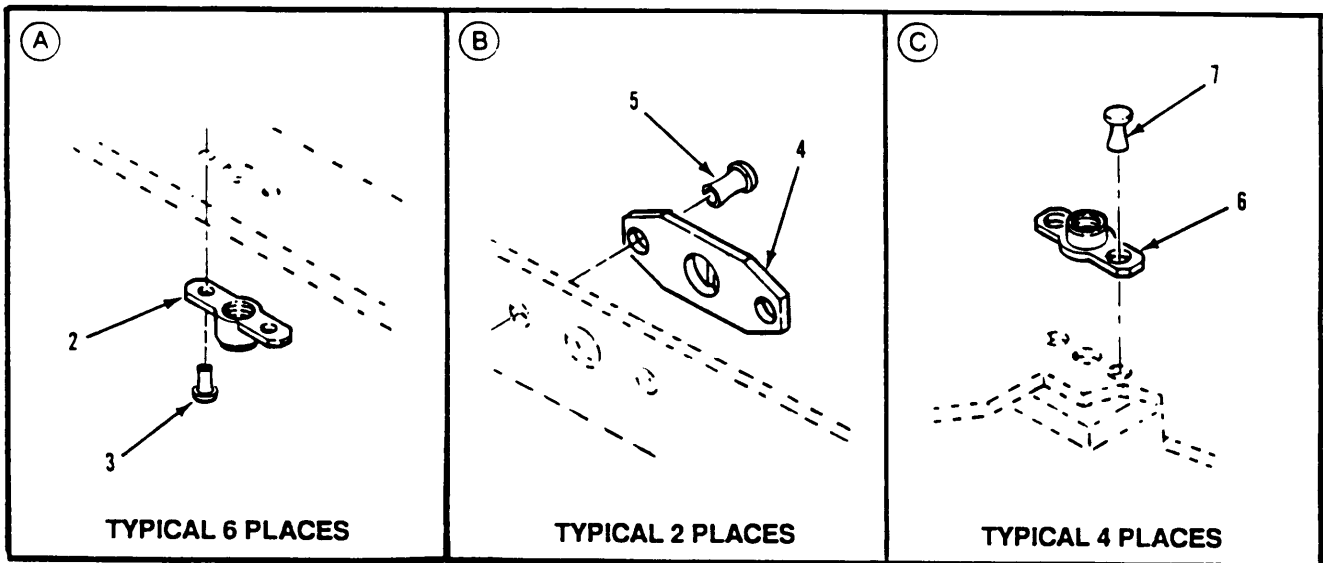
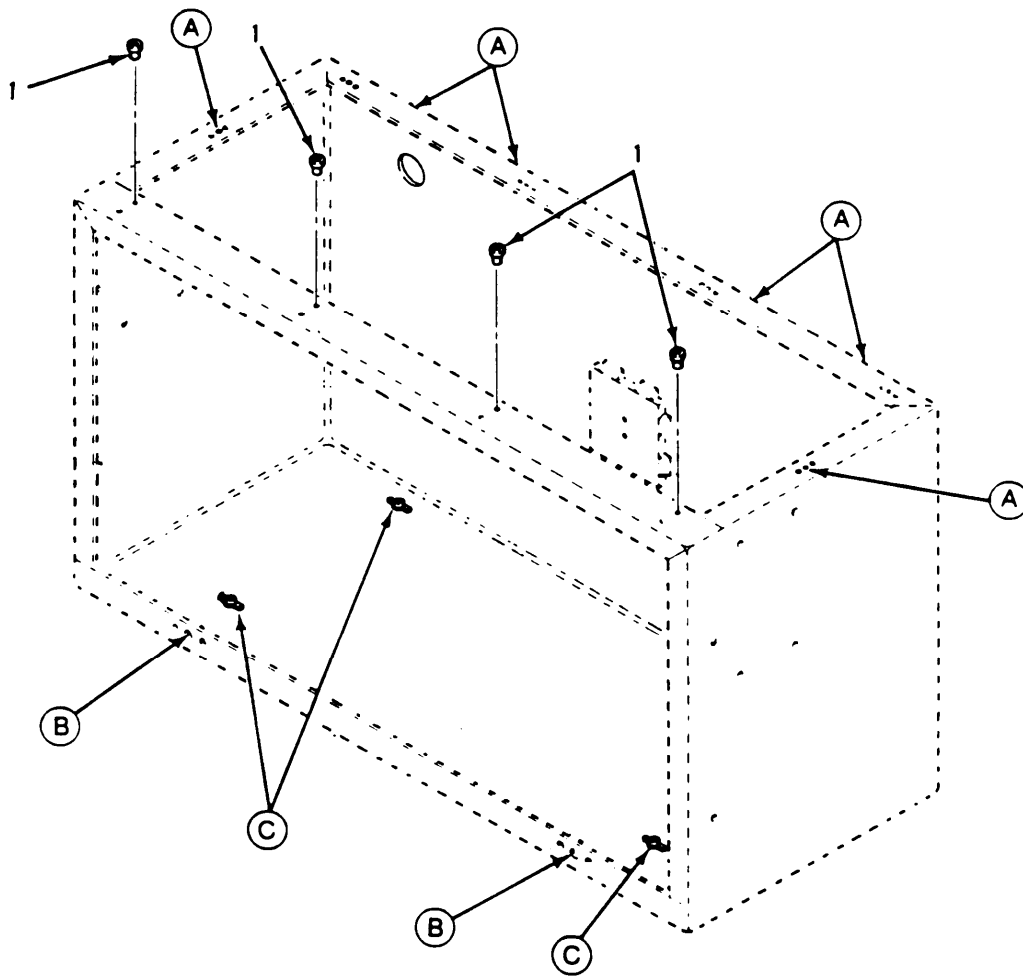
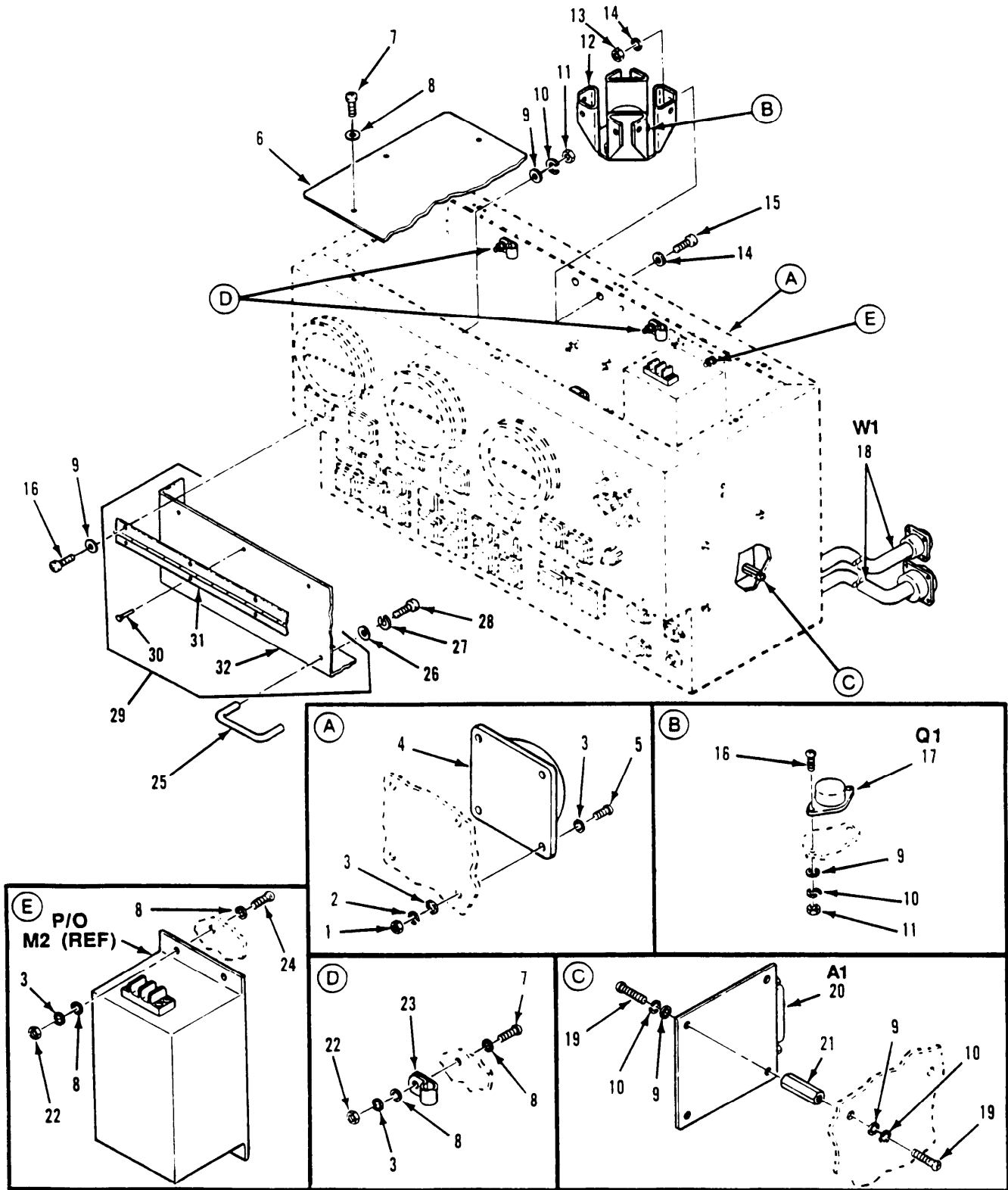

Figure 324. Housing  
(M1015A1)

## SECTION II

TM9-2350-247-24P

(1) ITEM NO	(2) SMR CODE	(3) CAGEC	(4) PART NUMBER	(5) DESCRIPTION AND USABLE ON CODES(UOC)	(6) QTY
GROUP 4010 MASTER AUXILIARY CONTROL ASSEMBLY CONTINUED FIG. 324 HOUSING (M1015A1)					
1	PAFZZ	96906	MS122079	INSERT, SCREW THREAD UOC:104	4
2	PAFZZ	96906	MS21076L08	NUT, SELF-LOCKING, PL UOC:104	6
3	PAFZZ	96906	MS20426AD3-6	RIVET, SOLID UOC:104	12
4	PAFZZ	94222	85-35-295-20	RECEPTACLE, TURNLOCK UOC:104	4
5	PAFZZ	96906	MS20426AD4-7	RIVET, SOLID UOC:104	4
6	PAFZZ	96906	MS21076L4	NUT, SELE-LOCKING, PL UOC:104	4
7	PAFZZ	96906	MS20426AD3-8	RIVET, SOLID UOC:104	8
END OF FIGURE					



PREFIX REFERENCE DESIGNATORS WITH A1A3.

Figure 325. Subassembly Resilient Mounts, Heat Sink, Transistor, Wiring Harness, Circuit Card Assembly, Cover and Door Installation (M1015A1)

## SECTION II

TM9-2350-247-24P

(1) ITEM NO	(2) SMR CODE	(3) CAGEC	(4) PART NUMBER	(5) DESCRIPTION AND USABLE ON CODES(UOC)	(6) QTY
GROUP 4010 MASTER OR AUXILIARY CONTROL ASSEMBLY CONTINUED FIG. 325 SUBASSEMBLY RESILIENT MOUNTS, HEAT SINK, TRANSISTOR, WIRING HARNESS, CIRCUIT CARD ASSEMBLY, COVER AND DOOR INSTALLATION (M1015A1)					
1	PAFZZ	96906	MS35650-304	NUT, PLAIN, HEXAGON UOC:104	4
2	PAFZZ	96906	MS35338-138	WASHER, LOCK UOC:104	REF
3	PAFZZ	78553	AN960-10C	WASHER, FLAT UOC:104	8
4	PAFZZ	81860	TTA3	MOUNT, RESILIENT UOC:104	1
5	PAFZZ	96906	MS51958-64	SCREW, MACHINE UOC:104	4
6	PAFZZ	57958	5051698-1	COVER, ACCESS UOC:104	1
7	PAFZZ	96906	MS51957-46	SCREW, MACHINE UOC:104	19
8	PAFZZ	96906	MS15795-807	WASHER, FLAT UOC:104	32
9	PAOZZ	96906	MS15795-805	WASHER, FLAT UOC:104	43
10	PAOZZ	96906	MS35338-136	WASHER, LOCK UOC:104	38
11	PAOZZ	96906	MS35649-264	NUT, PLAIN, HEXAGON UOC:104	18
12	XDFZZ	81349	M87111/05-1A11	HEAT SINK, ELECTRICA UOC:104	1
13	PAFZZ	96906	MS21045C04	NUT, SELF-LOCKING, HE UOC:104	2
14	PAFZZ	96906	MS15795-803	WASHER, FLAT UOC:104	4
15	PAFZZ	96906	MS51957-16	SCREW, MACHINE UOC:104	2
16	PAFZZ	96906	MS51957-30	SCREW, MACHINE UOC:104	8
17	PAFZZ	81349	JAN2N6052	TRANSISTOR UOC:104	1
18	PAFHH	57958	5055530-1	WIRING HARNESS, BRAN SEE FIG. 330 UOC:104	1
19	PAFZZ	96906	MS51957-27	SCREW, MACHINE UOC:104	8
20	PAFHH	57958	5051494-1	CIRCUIT CARD ASSEMB SEE FIG. 331 UOC:104	1
21	PAFZZ	06540	8215B0632-28	SPACER. SLEEVE UOC:104	4
22	PAFZZ	96906	MS35649-284	NUT, PLAIN, HEXAGON UOC:104	11

## SECTION II

TM9-2350-247-24P

(1) ITEM NO	(2) SMR CODE	(3) CAGEC	(4) PART NUMBER	(5) DESCRIPTION AND USABLE ON CODES(UOC)	(6) QTY
23	PAFZZ	96906	MS25281R2	CLAMP, LOOP UOC:104	2
24	PAFZZ	96906	MS51957-45	SCREW, MACHINE UOC:104	4
25	PAOZZ	06540	10026A0256-10A	HANDLE, BOW UOC:104	1
26	PAOZZ	96906	MS15795-804	WASHER, FLAT UOC:104	2
27	PAOZZ	96906	MS35338-134	WASHER, LOCK UOC:104	2
28	PAOZZ	96906	MS51957-4	SCREW, MACHINE UOC:104	2
29	PAOFF	57958	5051695-1	DOOR, CONTROL BOX UOC:104	1
30	PAFZZ	96906	MS20470AD3-5	RIVET, SOLID UOC:104	6
31	PAFZZ	96906	MS20257P2-7200	HINGE, BUTT UOC:104	1
32	XAFZZ	57958	5051695-101	DOOR UOC:104	1

END OF FIGURE



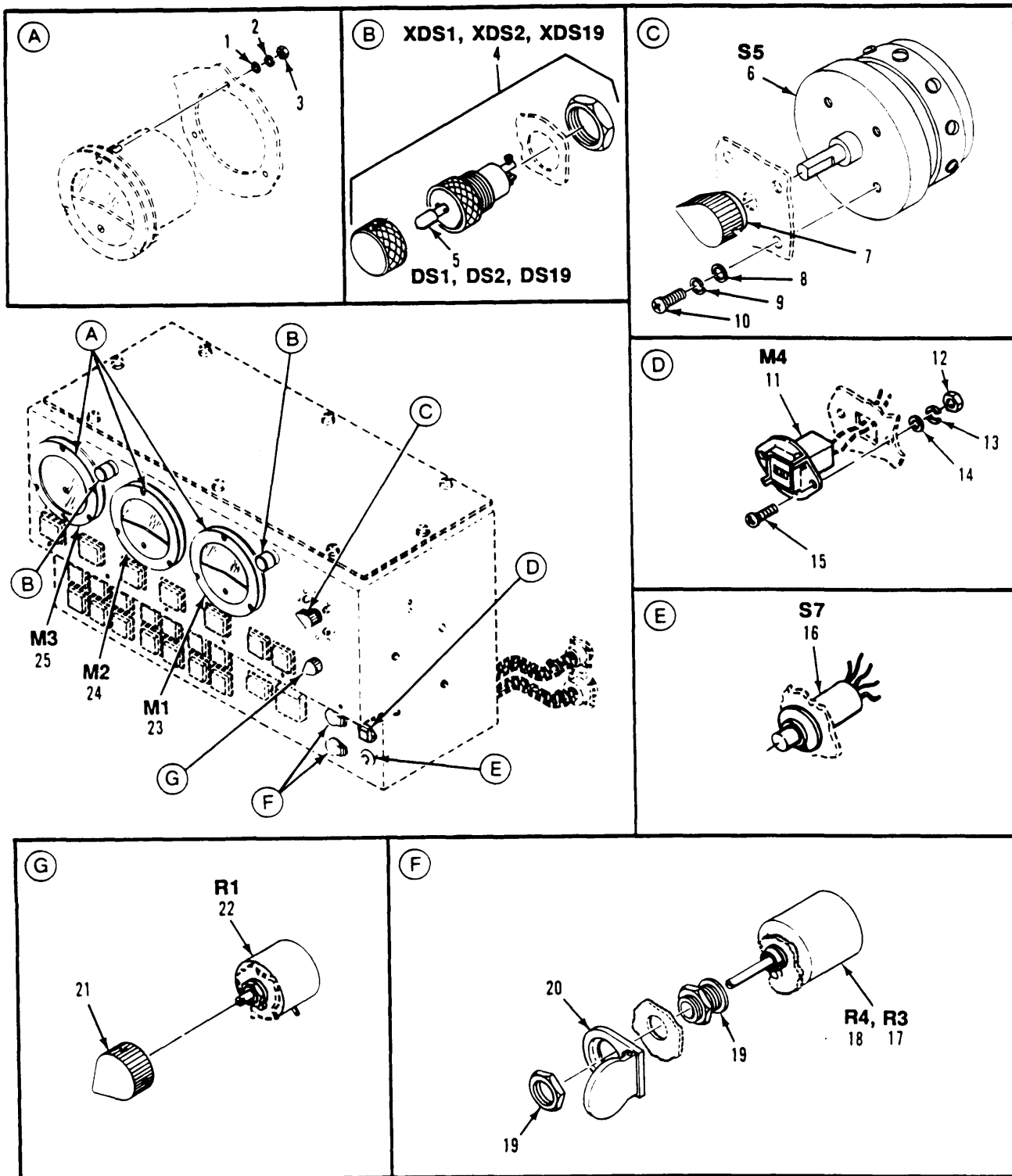

**PREFIX REFERENCE  
DESIGNATORS WITH A1A3**

Figure 326. Subassembly Switches, Meters, and Resistors Installaion (M1015A1)

## SECTION II

TM9-2350-247-24P

(1) ITEM NO	(2) SMR CODE	(3) CAGEC	(4) PART NUMBER	(5) DESCRIPTION AND USABLE ON CODES(UOC)	(6) QTY
GROUP 4010 MASTER OR AUXILIARY CONTROL ASSEMBLY CONTINUED FIG. 326 SUBASSEMBLY SWITCHES, METERS, AND RESISTORS INSTALLATION (M1015A1)					
1	PAFZZ	96906	MS15795-805	WASHER, FLAT UOC:104	9
2	PAFZZ	96906	MS35338-136	WASHER, LOCK UOC:104	9
3	PAFZZ	96906	MS35649-264	NUT, PLAIN, HEXAGON UOC:104	9
4	PAOZZ	72619	156-1310-2900-20 1	LIGHT, PANEL UOC:104	3
5	PAOZZ	96906	MS25231-313	LAMP, INCANDESCENT UOC:104	3
6	PAFZZ	91812	C36-3-9NCP	SWITCH, ROTARY UOC:104	1
7	PAFZZ	96906	MS91528-1K4B	KNOB UOC:104	1
8	PAFZZ	78553	AN960-10C	WASHER, FLAT UOC:104	12
9	PAFZZ	96906	MS35338-138	WASHER, LOCK UOC:104	8
10	PAFZZ	96906	MS51958-60	SCREW, MACHINE UOC:104	4
11	PAFZZ	10236	D95C8C2	METER, TIME TOTALIZI UOC:104	1
12	PAFZZ	96906	MS35649-244	NUT, PLAIN, HEXAGON UOC:104	2
13	PAFZZ	96906	MS35338-135	WASHER, LOCK UOC:104	2
14	PAFZZ	96906	MS15795-803	WASHER, FLAT UOC:104	6
15	PAFZZ	96906	MS51957-16	SCREW, MACHINE UOC:104	4
16	PAFZZ	81349	M8805-99-025	SWITCH, PUSH UOC:104	1
17	PAFZZ	81349	M22-02-00181SS	RESISTOR, VARIABLE, W UOC:104	1
18	PAFZZ	81349	M22-02-00191SS	RESISTOR, VARIABLE, W UOC:104	1
19	PAFZZ	91967	119	BUSHING, MACHINE THR UOC:104	2
20	PAFZZ	82389	515	COVER, TELEPHONE JAC UOC:104	2
21	PAFZZ	96906	MS91528-1P1B	KNOB UOC:104	1
22	PAFZZ	81349	M22-01-00211SB	RESISTOR, VARIABLE, W UOC:104	1
23	PAFZZ	57958	5055008-2	WATTMETER UOC:104	1



## SECTION II

TM9-2350-247-24P

(1) ITEM NO	(2) SMR CODE	(3) CAGEC	(4) PART NUMBER	(5) DESCRIPTION AND USABLE ON CODES(UOC)	(6) QTY
24	PAFZZ	57958	5055007	METER,ELECTRICAL FR UOC:104	1
25	PAFZZ	57958	5055009-2	METER,MULTIPLE SCAL UOC:104	1

END OF FIGURE



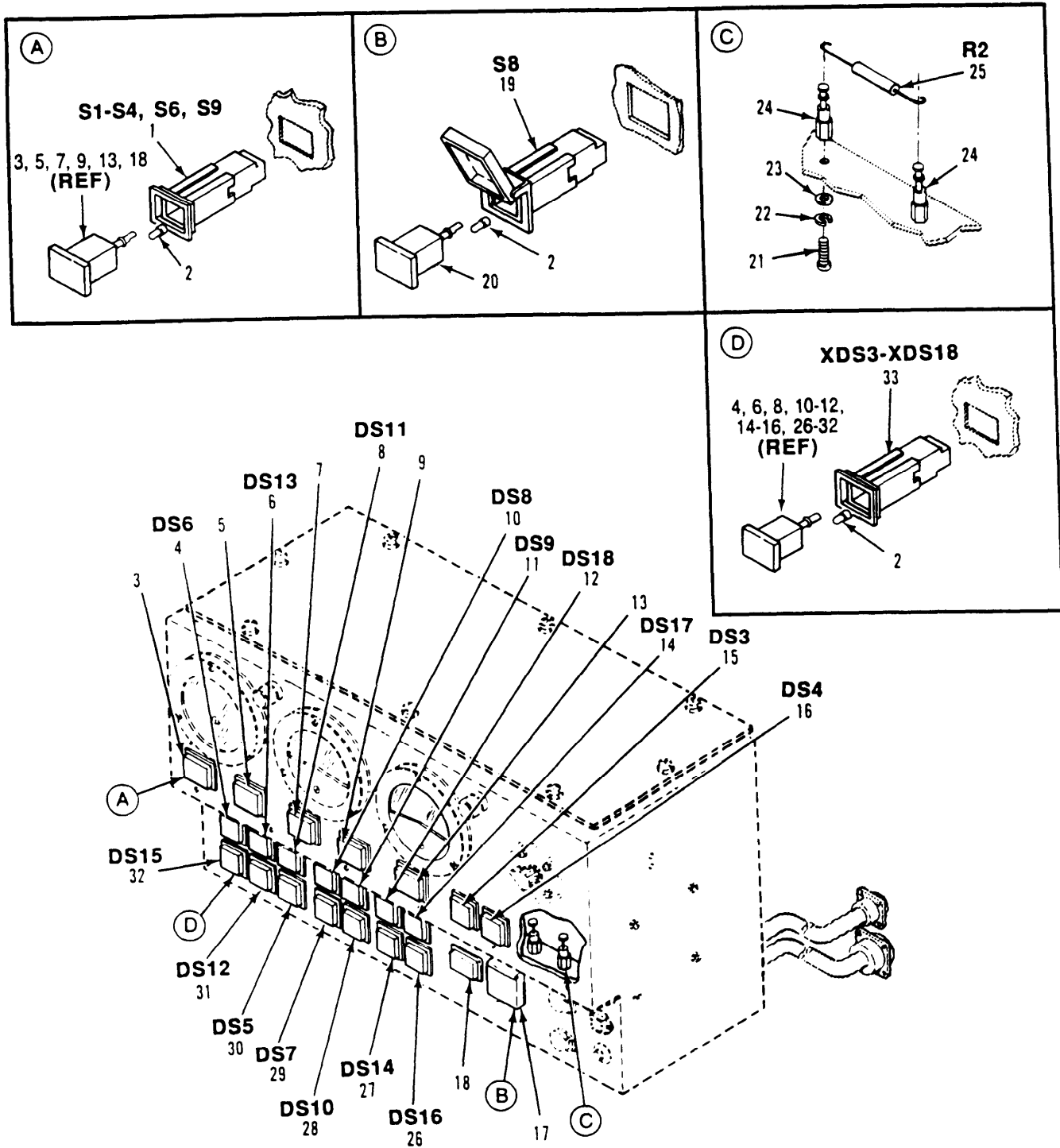

PREFIX REFERENCE DESIGNATORS WITH A1A3

Figure 327. Subassembly Light Swam Indicators and Resistor A1A3R2 Installation (M1015A1)

## SECTION II

TM9-2350-247-24P

(1) ITEM NO	(2) SMR CODE	(3) CAGEC	(4) PART NUMBER	(5) DESCRIPTION AND USABLE ON CODES(UOC)	(6) QTY
GROUP 4010 MASTER OR AUXILIARY CONTROL ASSEMBLY CONTINUED FIG. 327 SUBASSEMBLY LIGHT SWITCHES, INDICATORS AND RESISTORS A1A3R2 INSTALLATION (M1015A1)					
1	PAFZZ	08719	10620SA27-201	HOUSING,ELECTRICAL UOC:104	6
2	PAOZZ	96906	MS3338-6839	LAMP,INCANDESCENT UOC:104	92
3	PAOZZ	08719	10620SA27-101	LIGHT,INDICATOR UOC:104	1
4	PAOZZ	08719	10620SA27-108	LIGHT,INDICATOR UOC:104	1
5	PAOZZ	08719	10620SA27-102	LIGHT,INDICATOR UOC:104	1
6	PAOZZ	08719	10620SA27-109	LIGHT,INDICATOR UOC:104	1
7	PAOZZ	08719	10620SA27-103	SWITCH,PUSH UOC:104	1
8	PAOZZ	08719	10620SA27-131	LIGHT,INDICATOR UOC:104	1
9	PAOZZ	08719	10620SA27-104	LIGHT,INDICATOR UOC:104	1
10	PAOZZ	08719	10620SA27-114	LIGHT,INDICATOR UOC:104	1
11	PAOZZ	08719	10620SA27-115	LIGHT,INDICATOR UOC:104	1
12	PAOZZ	08719	10620SA27-118	LIGHT,INDICATOR UOC:104	1
13	PAOZZ	08719	10620SA27-105	LIGHT,INDICATOR UOC:104	1
14	PAOZZ	08719	10620SA27-128	LIGHT,INDICATOR UOC:104	1
15	PAOZZ	08719	10620SA27-107	LIGHT,INDICATOR UOC:104	1
16	PAOZZ	08719	10620SA27-106	LIGHT,INDICATOR UOC:104	1
17	PAOZZ	52152	7610	MARKER, IDENTIFICATI UOC:104	1
18	PAOZZ	08719	10620SA27-122	LIGHT,INDICATOR UOC:104	1
19	PAFZZ	08719	10620SA27-202	SWITCH SUBASSEMBLY UOC:104	1
20	PAOZZ	08719	10620SA27-123	LIGHT,INDICATOR UOC:104	1
21	PAFZZ	96906	MS51957-26	SCREW,MACHINE UOC:104	12
22	PAFZZ	96906	MS35338-136	WASHER, LOCK UOC:104	REF
23	PAFZZ	96906	MS15795-805	WASHER, FLAT	REF

## SECTION II

TM9-2350-247-24P

(1) ITEM NO	(2) SMR CODE	(3) CAGEC	(4) PART NUMBER	(5) DESCRIPTION AND USABLE ON CODES(UOC)	(6) QTY
24	PAFZZ	81349	SE109D02	UOC:104 TERMINAL, STUD	12
25	PAFZZ	81349	RLR32C5100GR	UOC:104 RESISTOR, FIXED, FILM	1
26	PAOZZ	08719	10620SA27-129	UOC:104 LIGHT, INDICATOR	1
27	PAOZZ	08719	10620SA27-120	UOC:104 LIGHT, INDICATOR	1
28	PAOZZ	08719	10620SA27-117	UOC:104 LIGHT, INDICATOR	1
29	PAOZZ	08719	10620SA27-116	UOC:104 LIGHT, INDICATOR	1
30	PAOZZ	08719	10620SA27-130	UOC:104 LIGHT, INDICATOR	1
31	PAOZZ	08719	10620SA27-112	UOC:104 LIGHT, INDICATOR	1
32	PAOZZ	08719	10620SA27-111	UOC:104 LIGHT, INDICATOR	1
33	PAFZZ	08719	10620SA27-203	UOC:104 SWITCH SUBASSEMBLY	16

END OF FIGURE



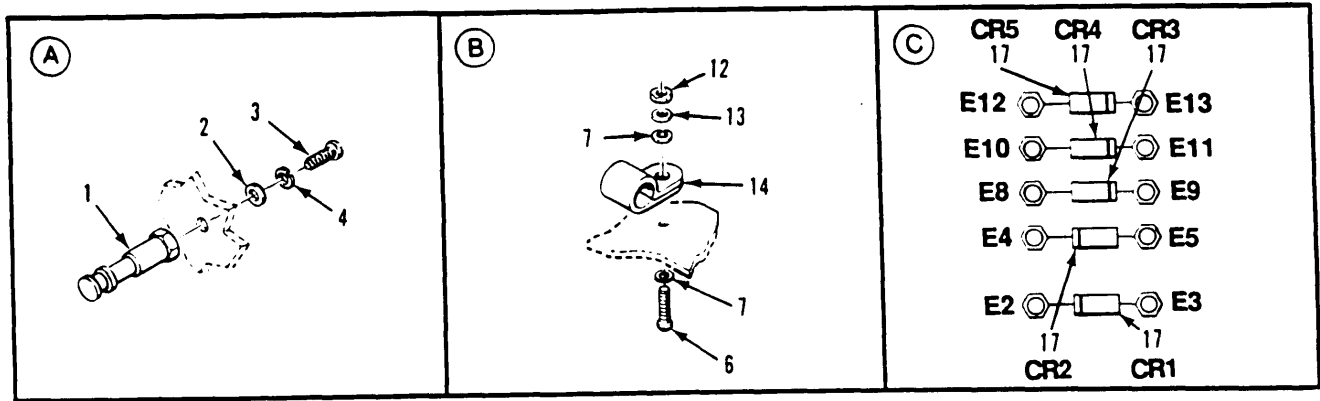

PREFIX REFERENCE DESIGNATORS WITH A1A3

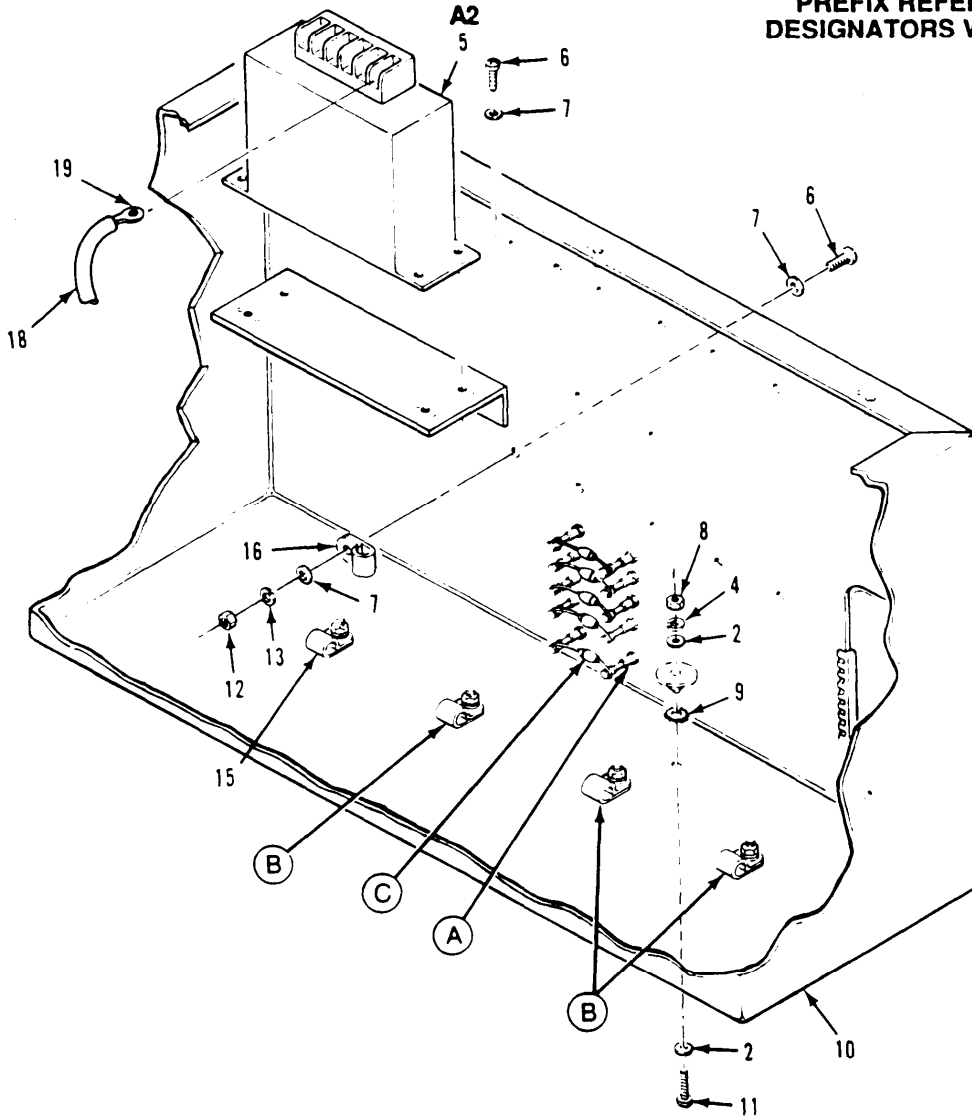

Figure 328. Subassembly Transducer, Semiconductors and Cable Clamps Installation (M1015A1)

## SECTION II

TM9-2350-247-24P

(1) ITEM NO	(2) SMR CODE	(3) CAGEC	(4) PART NUMBER	(5) DESCRIPTION AND USABLE ON CODES(UOC)	(6) QTY
GROUP 4010 MASTER OR AUXILIARY CONTROL ASSEMBLY CONTINUED FIG. 328 SUBASSEMBLY TRANSDUCER, SEMOCONDUCTORS, AND CABLE CLAMPS INSTALLATION (M1015A1)					
1	PAFZZ	81349	SE109D02	TERMINAL, STUD UOC:104	10
2	PAFZZ	96906	MS15795-805	WASHER, FLAT UOC:104	120
3	PAFZZ	96906	MS51957-26	SCREW, MACHINE UOC:104	10
4	PAFZZ	96906	MS35338-136	WASHER, LOCK UOC:104	REF
5	PAFZZ	65092	9351	CONVERTER, VOLTAGE UOC:104	1
6	PAFZZ	96906	MS51957-46	SCREW, MACHINE UOC:104	9
7	PAFZZ	96906	MS15795-807	WASHER, FLAT UOC:104	32
8	PAFZZ	96906	MS35649-264	NUT, PLAIN, HEXAGON UOC:104	1
9	PAFZZ	96906	MS35335-60	WASHER, LOCK UOC:104	1
10	PAFFF	57958	5051694-1	PANEL, ELECTRICAL-EL SEE FIG. 329 UOC:104	1
11	PAFZZ	96906	MS51957-31	SCREW, MACHINE UOC:104	1
12	PAFZZ	96906	MS35649-284	NUT, PLAIN, HEXAGON UOC:104	5
13	PAFZZ	78553	AN960-10C	WASHER, FLAT UOC:104	5
14	PAFZZ	96906	MS25281-R8	CLAMP, LOOP UOC:104	3
15	PAFZZ	96906	MS25281-R6	CLAMP, LOOP UOC:104	1
16	PAFZZ	96906	MS25281R4	CLAMP, LOOP UOC:104	1
17	PAFZZ	81349	JAN1N5552	SEMICONDUCTOR DEVIC UOC:104	5
18	MFFZA	81349	M22759-11-24-9	WIRE, ELECTRICAL MAKE FROM WIRE, P/N M22759-11-24-9 UOC:104	10
19	PAFZZ	96906	MS25036-145	TERMINAL, LUG UOC:104	38

END OF FIGURE



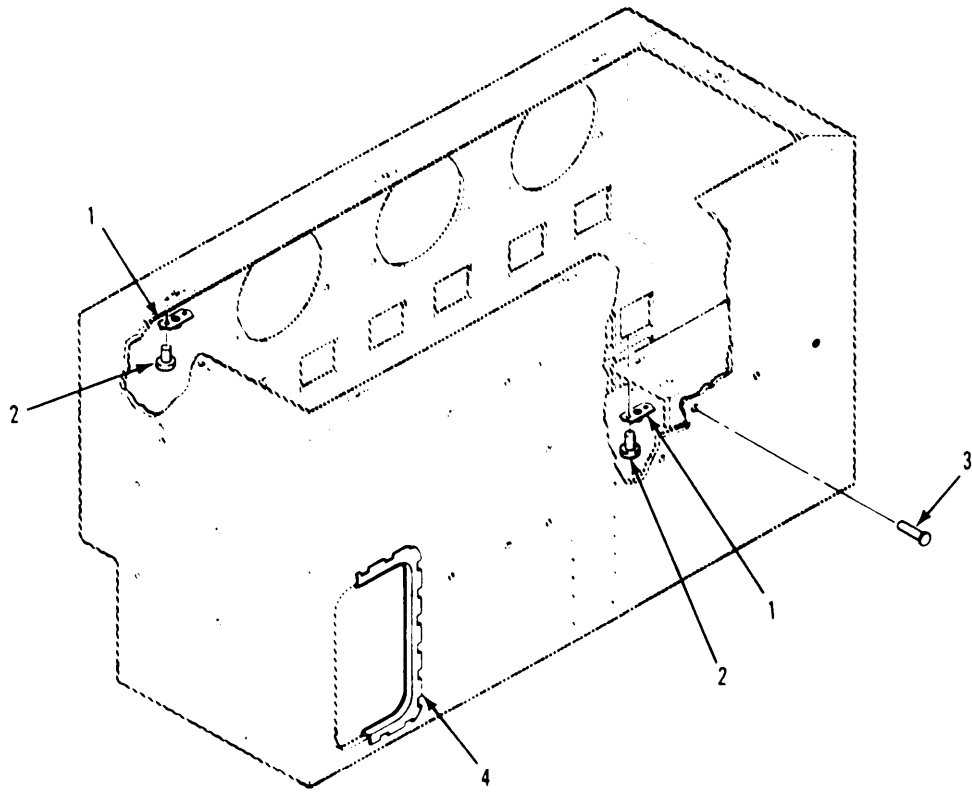

Figure 329. subassembly Chassis  
(M1015A1)

## SECTION II

TM9-2350-247-24P

(1) ITEM NO	(2) SMR CODE	(3) CAGEC	(4) PART NUMBER	(5) DESCRIPTION AND USABLE ON CODES(UOC)	(6) QTY
GROUP 4010 MASTER OR AUXILIARY CONTROL ASSEMBLY CONTINUED FIG.329 SUBASSEMBLY CHASSIS (M1015A1)					
1	PAFZZ	96906	MS21076L08	NUT, SELF-LOCKING, PL UOC:104	12
2	PAFZZ	96906	MS20426AD3-6	RIVET, SOLID UOC:104	24
3	PAFZZ	96906	MS20426AD4-6	RIVET, SOLID UOC:104	3
4	MFFZZ	57137	75-1/16-B-7-ALUM	MOULDING, PLASTIC MAKE FROM MOLDING, P/N 75-1/16-B-7-ALUM UOC:104	1
END OF FIGURE					

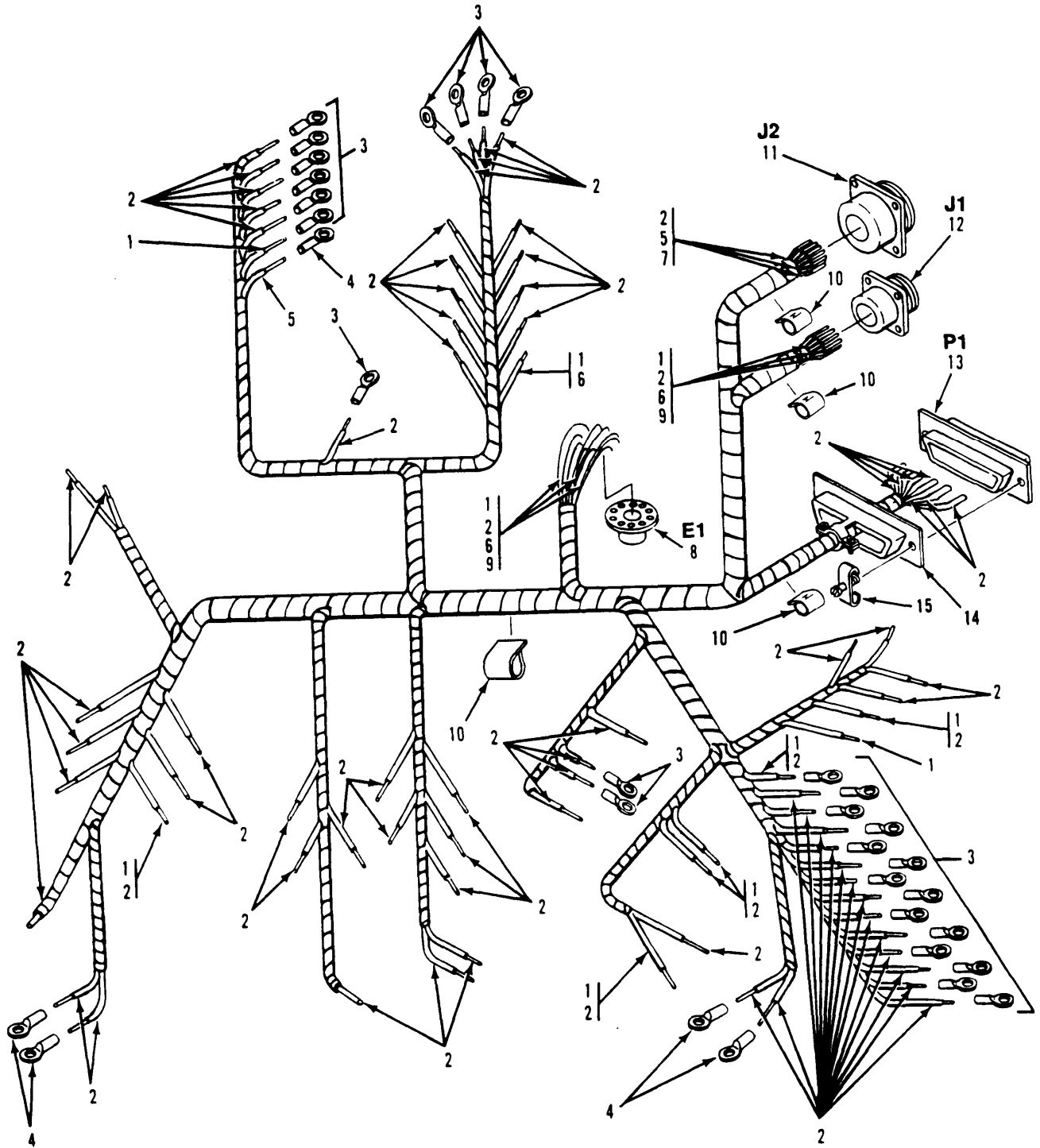

Figure 330. Wiring Harness  
(M1015A1)

## SECTION II

TM9-2350-247-24P

(1) ITEM NO	(2) SMR CODE	(3) CAGEC	(4) PART NUMBER	(5) DESCRIPTION AND USABLE ON CODES(UOC)	(6) QTY
GROUP 4010 MASTER OR AUXILIARY CONTROL ASSEMBLY CONTINUED FIG. 330 WIRING HARNESS (M1015A1)					
1	MFFZA	81349	M22759-11-24-0	WIRE,ELECTRICAL MAKE FROM WIRE,P/N M27759-11-24-0 UOC:104	1
2	MFFZZ	81349	M22759-11-24-9	WIRE,ELECTRICAL MAKE FROM WIRE,P/N M22759-11-24-9 UOC:104	1
3	PAFZZ	96906	MS25036-145	TERMINAL,LUG UOC:104	27
4	PAFZZ	96906	MS25036-101	TERMINAL,LUG UOC:104	5
5	MFFZA	81349	M22759/11-22-9	WIRE,ELECTRICAL MAKE FROM WIRE,P/N M22759-/11-22-9 UOC:104	1
6	MFFZZ	81349	M22759/11-22-0	WIRE,ELECTRICAL MAKE FROM WIRE,P/N M22759/11-22-0 UOC:104	1
7	MFFZA	81349	M22759/11-20-0	WIRE,ELECTRICAL MAKE FROM WIRE,P/N M22759/11-20-0 UOC:104	1
8	PAHZZ	81349	SE26XF02	TERMINAL,STUD UOC:104	1
9	MFFZZ	81349	M22759/11-20-9	WIRE,ELECTRICAL MAKE FROM WIRE,P/N M22759/11-20-9 UOC:104	1
10	PAFZZ	13476	SL.375-.50	BAND,MARKER UOC:104	4
11	PAHZZ	96906	MS3452W36-10P	CONNECTOR,RECEPTACL UOC:104	1
12	PAHZA	96906	MS3452W28-21P	CONNECTOR,RECEPTACL UOC:104	1
13	PAHZZ	81349	M24308/2-3	CONNECTOR,RECEPTACL UOC:104	1
14	PAHZZ	81349	M85049/48-2-3C	SHIELD,ELECTRICAL C UOC:104	1
15	PAFZZ	81349	M24308/25-9	SCREW-LOCK ASSEMBLY UOC:104	2

END OF FIGURE

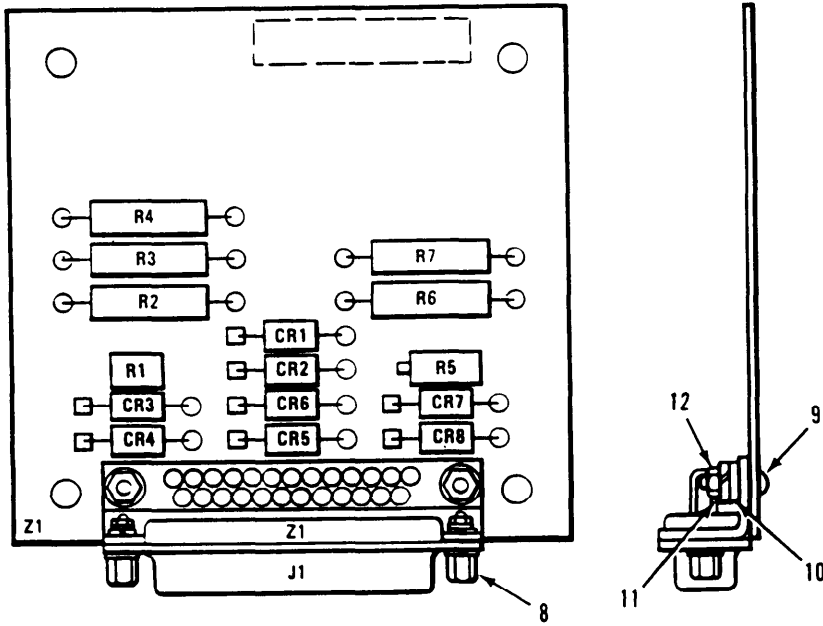

REF DES	ITEM NO
CR1	1
CR2	1
CR3	1
CR4	1
CR5	1
CR6	1
CR7	1
CR8	1
J1	2
R1	3
R2	4
R3	4
R4	4
R5	5
R6	6
R7	6
Z1	7

PREFIX REFERENCE DESIGNATORS WITH A1A3A1

Figure 331. Circuit Card Assembly (M1015A1)

## SECTION II

TM9-2350-247-24P

(1) ITEM NO	(2) SMR CODE	(3) CAGEC	(4) PART NUMBER	(5) DESCRIPTION AND USABLE ON CODES(UOC)	(6) QTY
GROUP 4010 MASTER OR AUXILIARY CONTROL ASSEMBLY CONTINUED					
(M1015A1)					
1	PAHZZ	81349	JAN1N5552	SEMICONDUCTOR DEVIC UOC:104	8
2	PAHZA	81349	M24308-24-45	CONNECTOR,RECETACL UOC:104	1
3	XDHZZ	81349	RJR26FX503R	RESISTOR,VARIABLE,N UOC:104	1
4	PAHZZ	81349	RLR32C7502GR	RESISTOR,FIXED,FILM UOC:104	3
5	PAHZZ	81349	M39015/3-006XR	RESISTOR,VARIABLE,W UOC:104	1
6	PAHZZ	81349	RLR32C1001GS	RESISTOR,FIXED,FILM UOC:104	2
7	XAHZZ	57958	5051496-1	PRINTED WRG BD UOC:104	1
8	PAHZZ	81349	M24308-26-1	JACKSCREW,ELECTRICA UOC:104	2
9	PAHZZ	96906	MS51957-5	SCREW,MACHINE UOC:104	2
10	PAHZZ	80205	NAS620C2	WASHER,FLAT UOC:104	4
11	PAHZZ	96906	MS35338-134	WASHER,LOCK UOC:104	2
12	PAHZZ	80205	NAS671C2	NUT,PLAIN,HEXAGON UOC:104	2
END OF FIGURE					

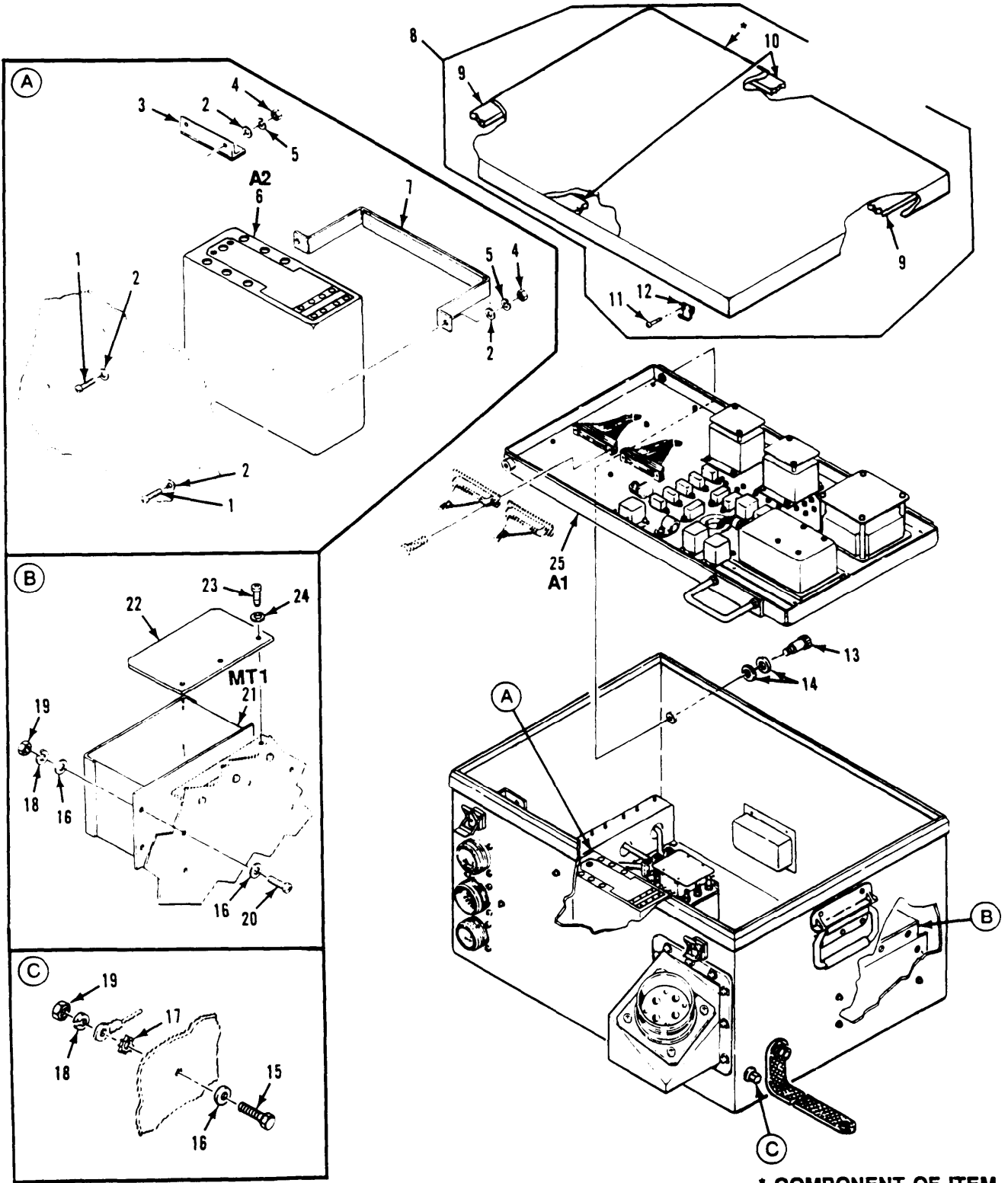

PREFIX REFERENCE DESIGNATORS WITH A1A4.

Figure 332. Pow Regulation Unit Governor Control, Transducer, and Cover Installation (M1015A1)

\* COMPONENT OF ITEM

## SECTION II

TM9-2350-247-24P

(1) ITEM NO	(2) SMR CODE	(3) CAGEC	(4) PART NUMBER	(5) DESCRIPTION AND USABLE ON CODES(UOC)	(6) QTY
				GROUP 4013 REGULATOR,VOLTAGE OR CURRENT FIG. 332 POWER REGULATION UNIT GOVERNOR CONTROL, TRANSDUCER, AND COVER INSTALLATION (M1015A1)	
1	PAFZZ	96906	MS51958-63	SCREW,MACHINE UOC:104	20
2	PAFZZ	78553	AN960-10C	WASHER,FLAT UOC:104	44
3	PAFZZ	57958	5052389-1	BRACKET,ANGLE UOC:104	1
4	PAFZZ	96906	MS35650-304	NUT,PLAIN,HEXAGON UOC:104	16
5	PAFZZ	96906	MS35338-138	WASHER,LOCK UOC:104	28
6	PAFFF	19207	12335493	GOVERNOR,MOTOR SEE FIG. 345 UOC:104	1
7	PAFZZ	57958	5052390-1	BRACKET,DOUBLE ANGL UOC:104	1
8	PAFZZ	57958	5051707-1	COVER,ACCESS UOC:104	1
9	MFFZZ	57958	5051707-103	GASKET,SHORT MAKE FROM RUBBER SHEET,P/N R-10470-1-1/16-FIRM-PSA-ONESIDE UOC:104	2
10	MFFZZ	57958	5051707-105	GASKET,LONG MAKE FROM RUBBER SHEET,P/N R-10470-1-1/16-FIRM-PSA-ONESIDE. UOC:104	2
11	PAFZZ	96906	MS20426AD4-8	RIVET,SOLID UOC:104	8
12	PAOZZ	96906	MS18015-3	STRIKE,CATCH UOC:104	4
13	PAFZZ	96906	MS51975-9	SCREW,SHOULDER UOC:104	2
14	PAFZZ	96906	MS27183-12	WASHER,FLAT UOC:104	4
15	PAFZZ	80204	B1821BH025C088N	SCREW,CAP,HEXAGON H UOC:104	5
16	PAFZZ	21699	10741-14-28	WASHER,FLAT UOC:104	13
17	PAFZZ	96906	MS35335-61	WASHER,LOCK UOC:104	1
18	PAFZZ	96906	MS35338-139	WASHER,LOCK UOC:104	9
19	PAFZZ	96906	MS51971-1	NUT,PLAIN,HEXAGON UOC:104	4
20	PAFZZ	96906	MS51957-80	SCREW,MACHINE UOC:104	4
21	PAFZZ	80072	S18577	CONVERER,THERMAL W UOC:104	1



## SECTION II

TM9-2350-247-24P

(1) ITEM NO	(2) SMR CODE	(3) CAGEC	(4) PART NUMBER	(5) DESCRIPTION AND USABLE ON CODES(UOC)	(6) QTY
22	PAFZZ	57958	5053191-1	INSULATOR, PLATE UOC:104	1
23	PAFZZ	96906	MS51957-46	SCREW, MACHINE UOC:104	24
24	PAFZZ	96906	MS15795-807	WASHER, FLAT UOC:104	36
25	PAFHH	19207	5051706-1	POWER REGULATION U SEE FIGS. 339- 342 UOC:104	1

END OF FIGURE



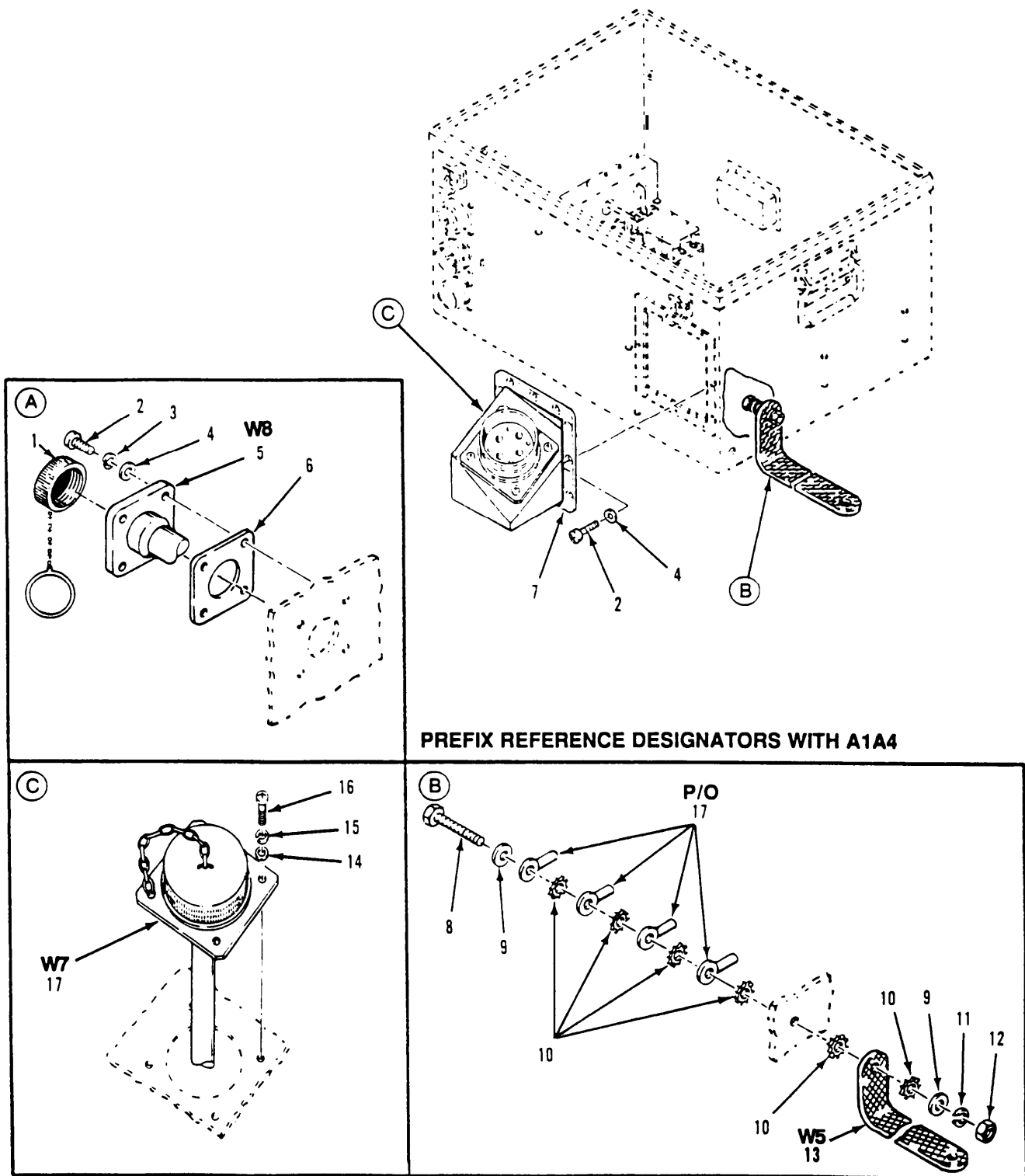

Figure 333. Power Regulation Unit Power Cables Assemblies and Electrical Lead Installation (M1016A1)

## SECTION II

TM9-2350-247-24P

(1) ITEM NO	(2) SMR CODE	(3) CAGEC	(4) PART NUMBER	(5) DESCRIPTION AND USABLE ON CODES(UOC)	(6) QTY
GROUP 4013 REGULATOR,VOLTAGE OR CURRENT CONTINUED FIG. 333 POWER REGULATION UNIT POWER CABLES ASSEMBLIES AND ELECTRICAL LEAD INSTALLATION (M1015A1)					
1	PAOZZ	96906	MS17349C24B	COVER,ELECTRICAL CO UOC:104	1
2	PAFZZ	96906	MS51957-46	SCREW,MACHINE UOC:104	16
3	PAFZZ	96906	MS35338-137	WASHER,LOCK UOC:104	18
4	PAFZZ	96906	MS15795-807	WASHER,FLAT UOC:104	16
5	PAFFF	19207	12323439	CABLE ASSEMBLY,POWE SEE FIG. 338 UOC:104	1
6	PAFZZ	96906	MS52000-10	GASKET UOC:104	1
7	PAFZZ	19207	12323425	BRACKET,CONNECTOR UOC:104	1
8	PAOZZ	80204	B1821BH038C150N	SCREW,CAP,HEXAGON H UOC:104	1
9	PAOZZ	96906	MS27183-14	WASHER,FLAT UOC:104	4
10	PAOZZ	96906	MS35335-63	WASHER,LOCK UOC:104	6
11	PAOZZ	96906	MS35338-46	WASHER,LOCK UOC:104	2
12	PAOZZ	96906	MS51967-8	NUT,PLAIN,HEXAGON UOC:104	2
13	PAOZZ	57958	5055538-1	LEAD,ELECTRICL UOC:104	1
14	PAFZZ	21699	10741-14-28	WASHER,FLAT UOC:104	9
15	PAFZ	96906	MS35338-139	WASHER,LOCK UOC:104	4
16	PAFZZ	80204	B1821BH025C088N	SCREW,CAP,HEXAGON H UOC:104	4
17	PAFFF	19207	12323438	CABLE ASSEMBLY,POWE SEE FIG. 337 UOC:104	1

END OF FIGURE

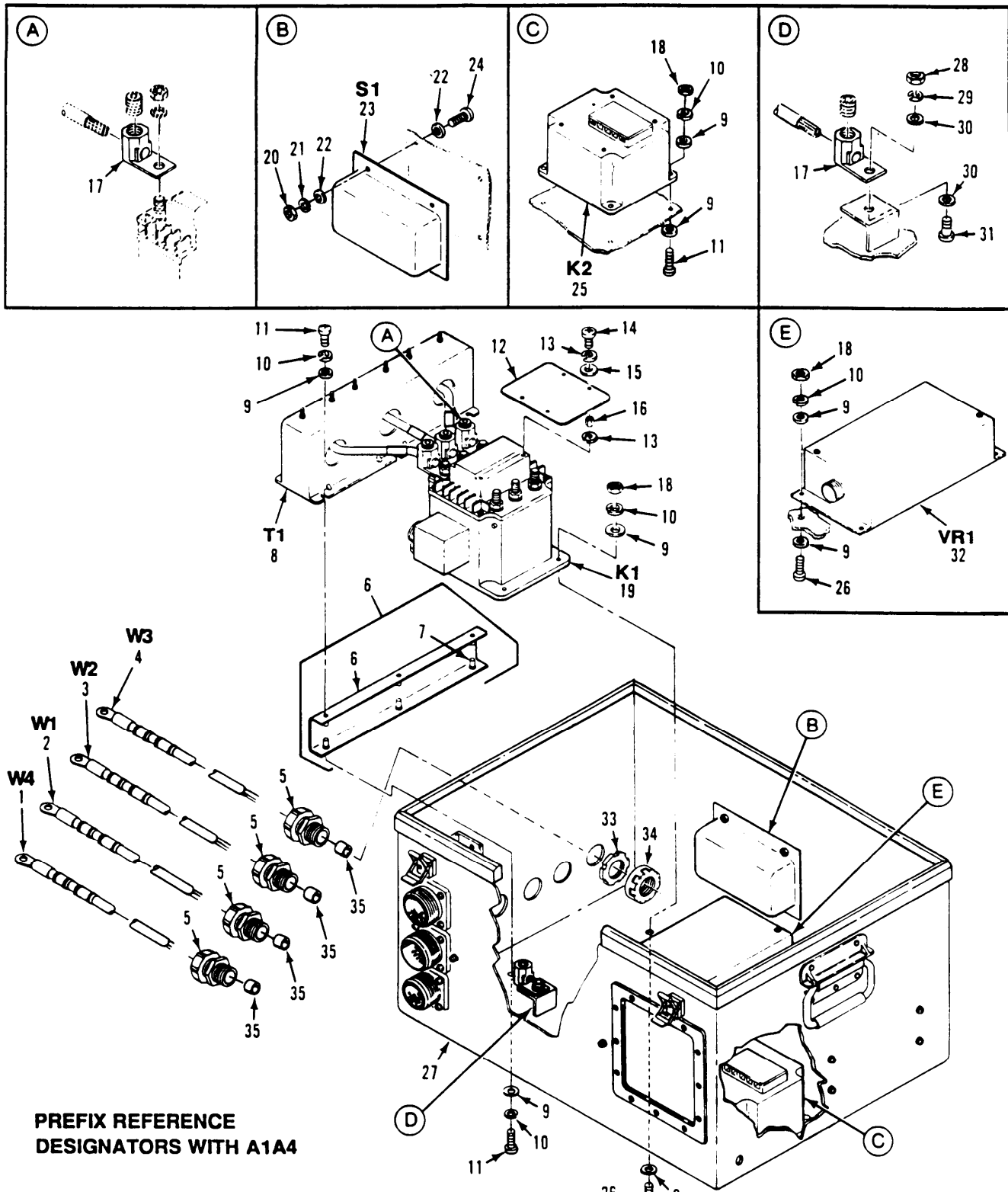

Figure 334. Power Regulation Unit Transformer T1, Voltage Regulator VR1, Contractor K1, Flasher S1, Relay K2 Installation (M1015A1)

## SECTION II

TM9-2350-247-24P

(1) ITEM NO	(2) SMR CODE	(3) CAGEC	(4) PART NUMBER	(5) DESCRIPTION AND USABLE ON CODES(UOC)	(6) QTY
				GROUP 4013 REGULATOR,VOLTAGE OR CURRENT CONTINUED FIG. 334 POWER REGULATION UNIT TRANSFORMER T1,VOLTAGE REGULATOR VR1,CONTRATOR K1,FLASHER S1,RELAY K2 INSTALLATION (M1015A1)	
1	PAFFF	19207	C5077115-4	LEAD,ELECTRICAL UOC:104	1
2	PAFZZ	19207	C5077115-1	LEAD,ELECTRICAL UOC:104	1
3	PAFFF	19207	C5077115-2	LEAD,ELECTRICAL UOC:104	1
4	PAFFF	57958	C5077115-3	LEAD,ELECTRICAL UOC:104	1
5	PAHZZ	59730	2544	BOX CONNECTOR,ELECT UOC:104	4
6	PAHHH	57958	C5077110-1	BRACKET,DOUBLE ANGL UOC:104	2
7	PAHZZ	80063	SM-A-911309-52	NUT,SELF-LOCKING,BL UOC-104	1
8	PAFZZ	12670	53A312	TRANSFORMER,CURRENT UOC:104	1
9	PAHZZ	78553	AN960-10C	WASHER,FLAT UOC:104	36
10	PAHZZ	96906	MS35338-138	WASHER,LOCK UOC:104	REF
11	PAHZZ	96906	MS51958-63	SCREW,MACHINE UOC:104	16
12	PAFZZ	57958	C5075876-1	INSULATOR,PLATE UOC:104	1
13	PAFZZ	96906	MS35338-135	WASHER,LOCK UOC:104	12
14	PAFZZ	96906	MS51957-15	SCREW,MACHINE UOC:104	4
15	PAFZZ	96906	MS15795-803	WASHER,FLAT UOC:104	12
16	PAFZZ	80205	NAS1829C4C08	POST,ELECTRICAL-MEC UOC:104	4
17	PAFZZ	59730	71015	TERMINAL,LUG UOC:104	4
18	PAHZZ	96906	MS35650-304	NUT,PLAIN,HEXAGON UOC:104	12
19	PAHZZ	74063	B243AM	RELAY,ELECTROMAGNET UOC:104	1
20	PAHZZ	96906	MS35649-264	NUT,PLAIN,HEXAGON UOC:104	8
21	PAHZZ	96906	MS35338-136	WASHER,LOCK UOC:104	8
22	PAHZZ	96906	MS15795-805	WASHER,FLAT UOC:104	16

## SECTION II

TM9-2350-247-24P

(1) ITEM NO	(2) SMR CODE	(3) CAGEC	(4) PART NUMBER	(5) DESCRIPTION AND USABLE ON CODES(UOC)	(6) QTY
23	PAHZZ	96906	MS24577-2A	FLASHER, THERMAL UOC:104	
24	PAHZZ	96906	MS51957-30	SCREW, MACHINE UOC:104	4
25	PAHZZ	74063	E-145AK-4	RELAY, ELECTROMAGNET UOC:104	
26	PAHZZ	96906	MS51958-65	SCREW, MACHINE UOC:104	8
27	PAHHH	57958	5051705-1	CHASSIS, ELECTRICAL- UOC:104	1
28	PAFZZ	96906	MS51967-8	NUT, PLAIN, HEXAGON UOC:104	1
29	PAFZZ	96906	MS35338-46	WASHER, LOCK UOC:104	1
30	PAFZZ	96906	MS27183-14	WASHER, FLAT UOC:104	2
31	PAFZZ	80204	B1821BH038C125N	SCREW, CAP, HEXAGON H UOC:104	1
32	PAHHD	01526	3S2020BR129B1	REGULATOR, VOLTAGE UOC:104	1
33	PAHZZ	59730	143	LOCKNUT, ELECTRICAL UOC:104	4
34	PAHZZ	59730	224	BUSHING, ELECTRICAL UOC:104	4
35	PAFZZ	13476	SL. 375-.50	BAND, MARKET UOC:104	4

END OF FIGURE





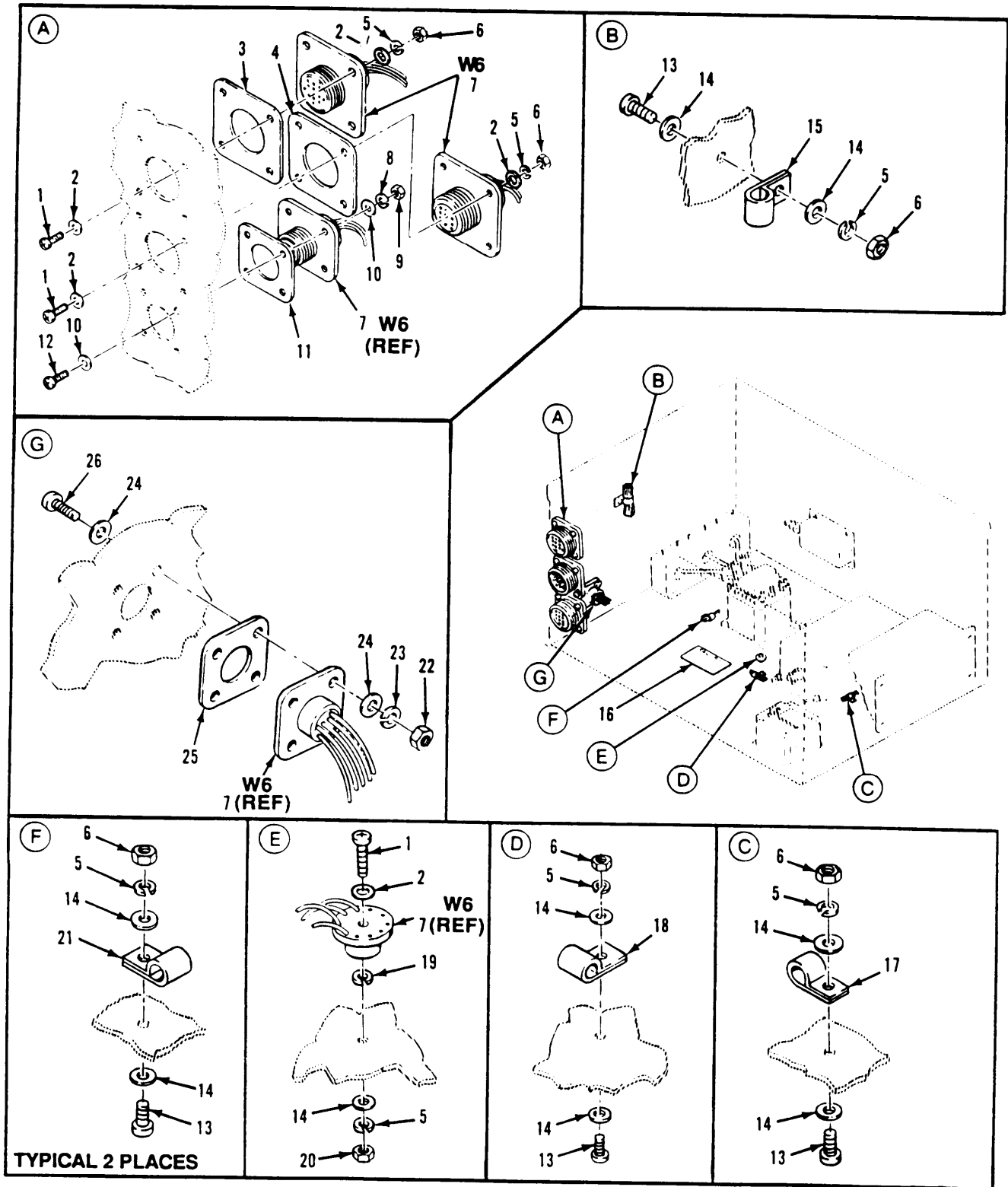

Figure 335. Power Regulation Unit Wiring Harness W6, Attaching Hardware, and Caution Plate Installation (M1015A1)

## SECTION II

TM9-2350-247-24P

(1) ITEM NO	(2) SMR CODE	(3) CAGEC	(4) PART NUMBER	(5) DESCRIPTION AND USABLE ON CODES(UOC)	(6) QTY
				GROUP 4013 REGULATOR,VOLTAGE OR CURRENT CONTINUED FIG. 335 POWER REGULATION UNIT WIRING HARNESS W6,ATTACHING HARDWARD,AND CAUTION PLATE INSTALLATION (M1015A1)	
1	PAFZZ	96906	MS51957-47	SCREW,MACHINE UOC:104	9
2	PAFZZ	96906	MS15795-807	WASHER,FLAT UOC:104	16
3	PAFZZ	07700	48-61505	SHIELDING GASKET,EL UOC:104	1
4	PAFZZ	12881	08-0301-0072	SHIELDING GASKET,EL UOC:104	1
5	PAFZZ	96906	MS35338-137	WASHER, LOCK UOC:104	14
6	PAFZZ	96906	MS35649-284	NUT,PLAIN,HEXAGON UOC:104	13
7	PAFHH	57958	5051709-1	WIRING HARNESS,BRAN SEE FIG. 336 UOC:104	1
8	PAFZZ	96906	MS35338-136	WASHER,LOCK UOC:104	4
9	PAFZZ	96906	MS35649-264	NUT,PLAIN,HEXAGON UOC:104	4
10	PAFZZ	96906	MS15795-805	WASHER,FLAT UOC:104	REF
11	PAFZZ	07700	48-61491	SHIELDIG GASKET,EL UOC:104	1
12	PAFZZ	96906	MS51957-31	SCREW,MACHINE UOC:104	4
13	PAFZZ	96906	MS51957-46	SCREW,MACHINE UOC:104	5
14	PAFZZ	80205	NAS620C8	WASHER,FLAT UOC:104	11
15	PAFZZ	96906	MS25281R10	CLAMP,LOOP UOC:104	1
16	PAFZZ	57958	5054934-2	MARKER,IDENTIFICATI UOC:104	1
17	PAFZZ	96906	MS25281-R5	CLAMP,LOOP UOC:104	1
18	PAFZZ	96906	MS25281-R6	CLAMP,LOOP UOC:104	1
19	PAFZZ	96906	MS35335-31	WASHER, LOCK UOC:104	1
20	PAFZZ	80205	NAS671C8	NUT,PLAIN,HEXAGON UOC:104	1
21	PAFZZ	96906	MS25281R3	CLAMP,LOOP UOC:104	2
22	PAFZZ	96906	MS35649-244	NUT,PLAIN,HEXAGON UOC:104	4

## SECTION II

TM9-2350-247-24P

(1) ITEM NO	(2) SMR CODE	(3) CAGEC	(4) PART NUMBER	(5) DESCRIPTION AND USABLE ON CODES(UOC)	(6) QTY
23	PAFZZ	96906	MS35338-135	WASHER, LOCK UOC:104	4
24	PAFZZ	96906	MS15795-803	WASHER, FLAT UOC:104	8
25	PAFZZ	07700	48-61423	SHIELDING GASKET, EL UOC:104	1
26	PAFZZ	96906	MS51957-17	SCREW, MACHINE UOC:104	4

END OF FIGURE



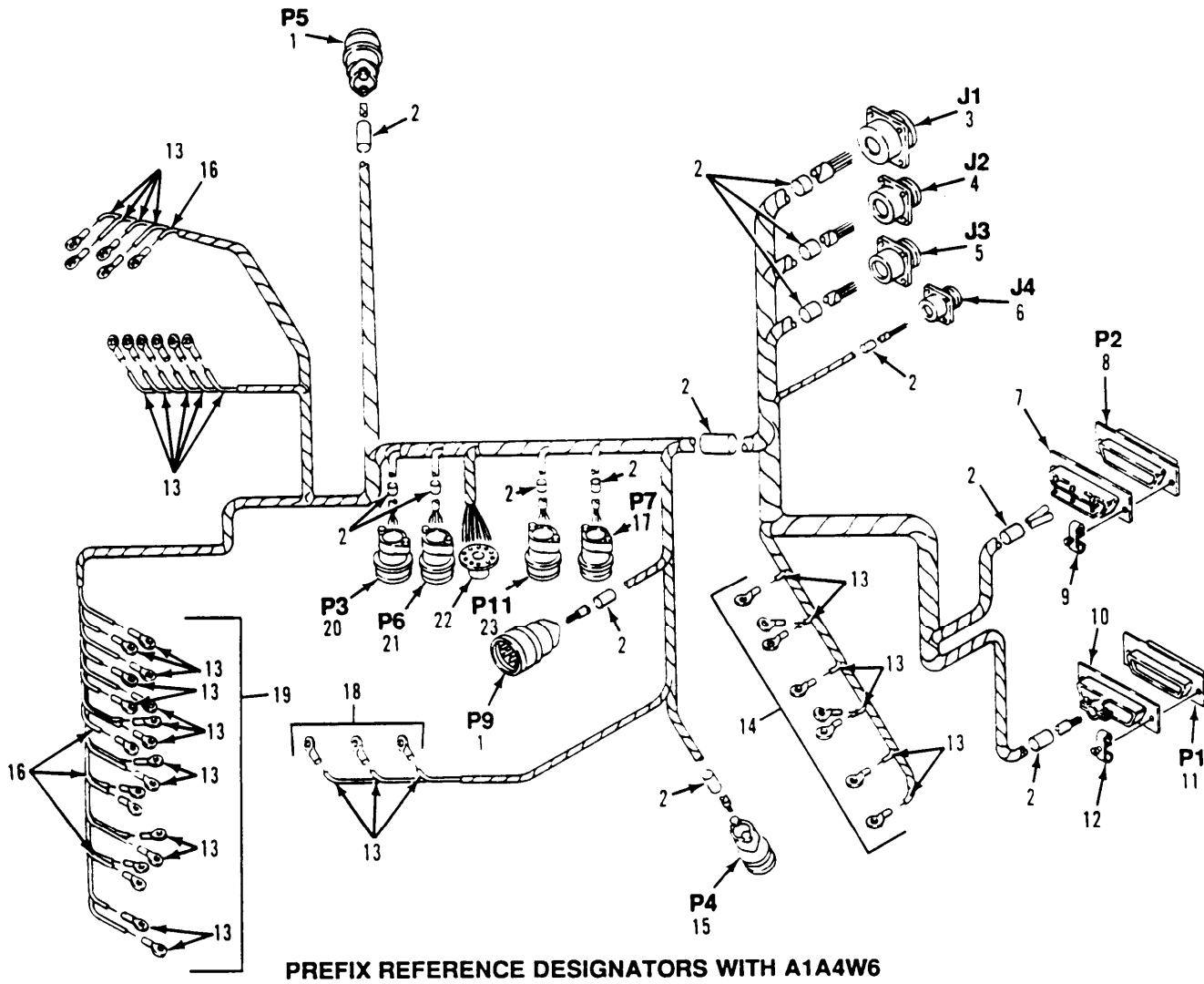

Figure 336. Wiring Harness (M1015A1)

## SECTION II

TM9-2350-247-24P

(1) ITEM NO	(2) SMR CODE	(3) CAGEC	(4) PART NUMBER	(5) DESCRIPTION AND USABLE ON CODES(UOC)	(6) QTY
GROUP 4013 REGULATOR,VOLTAGE OR CURRENT CONTINUED FIG. 336 WIRING HARNESS (M1015A1)					
1	PAHZZ	96906	MS3456W20-29S	CONNECTOR, PLUG, ELEC UOC:104	2
2	PAFZZ	13476	SL. 375- .50	BAND, MARKET UOC:104	14
3	PAHZZ	96906	MS3452W36-10S	CONNECTOR, RECEPTACL UOC:104	1
4	PAHZZ	96906	MS3452W32-7P	CONNECTOR, RECEPTACL UOC:104	1
5	PAHZZ	96906	MS3452W28-21S	CONNECTOR, RECEPTACL UOC:104	1
6	XDHZZ	96906	MS3452W14S6P	CONNECTOR, RECEPTACL UOC:104	1
7	PAHZZ	81349	M24308/22-4	SHIELD, ELECTIRCAL C UOC:104	1
8	PAHZZ	81349	M24308-2-4	CONNECTOR, RECEPTACL UOC:104	1
9	PAHZZ	81349	M24308/25-9	SCREW-LOCK ASSEMBLY UOC:104	2
10	PAHZZ	81349	M85049/48-2-5	SHIELD, ELECTRICAL C UOC:104	1
11	PAHZA	81349	M24308/2-5	CONNECTOR, RECEPTACL UOC:104	1
12	PAHZZ	71468	D20420-12	RETAINER, ELECTRICAL UOC:104	2
13	MFFZZ	81349	M22759/11-20-9	WIRE, ELECTRICAL MAKE FROM WIRE, P/N M22759/11-20-9 UOC:104	1
14	PAFZZ	96906	MS25036-149	TERMINAL, LUG UOC:104	19
15	PAHZZ	96906	MS3456W16S-8S	CONNECTOR, PLUG, ELEC UOC:104	1
16	MFFZA	81349	M22759/11-20-0	WIRE, ELECTRICAL MAKE FROM WIRE, P/N M22759/11-20-0 UOC:104	1
17	PAHZA	96906	MS3456W14S5S	CONNECTOR, PLUG, ELEC UOC:104	1
18	PAFZZ	96906	MS25036-105	TERMINAL, LUG UOC:104	3
19	PAFZZ	96906	MS25036-101	TERMINAL, INC UOC:104	19
20	PAHZZ	96906	MS3456W14S-2P	CONNECTOR, PLUG, ELEC UOC:104	1
21	PAHZZ	96906	MS3456W22-14S	CONNECTOR, PULG, ELEC UOC:104	1
22	PAHZZ	81349	SE26XF02	TERMINAL, STUD UOC:104	1
23	PAHZZ	96906	MS3456W116S1S	CONNECTOR, PLUG, ELEC UOC:104	1

END OF FIGURE

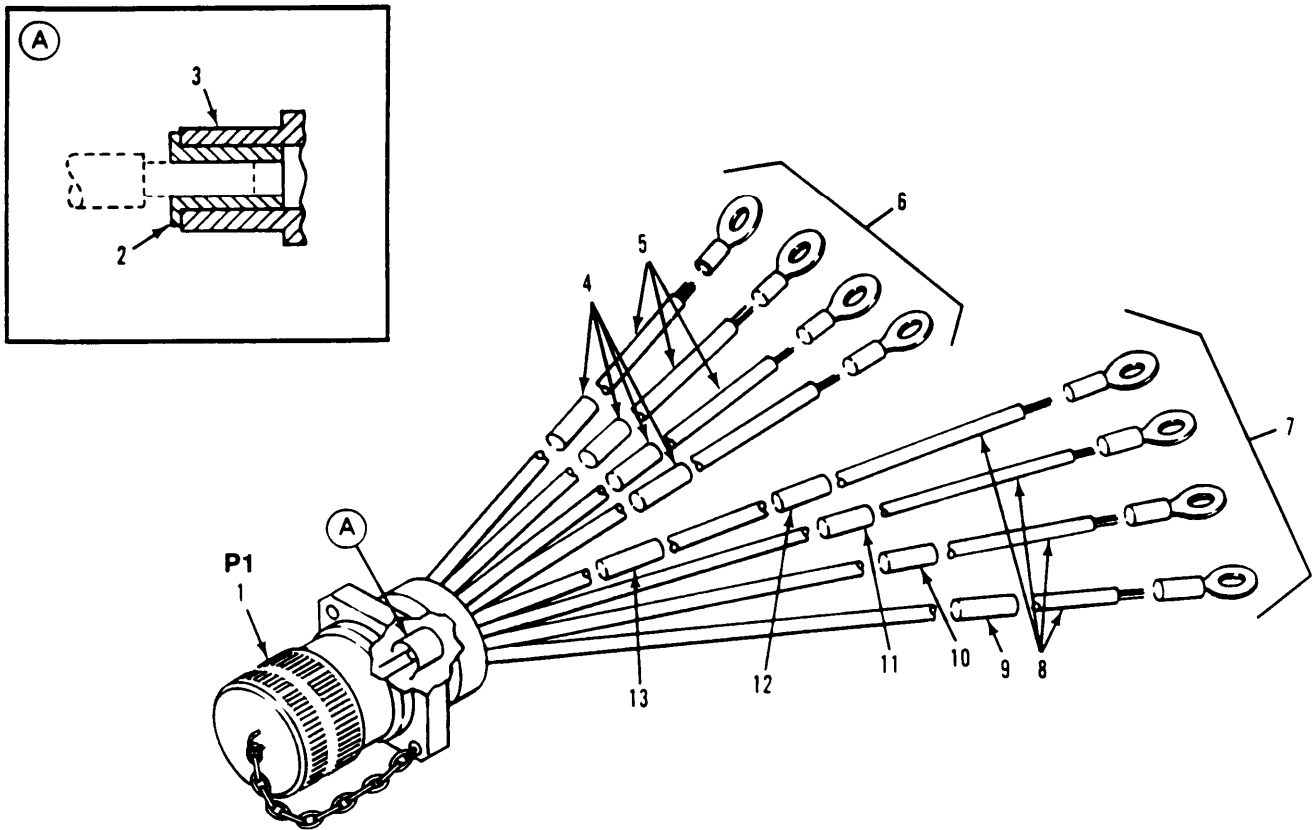

PREFIX REFERENCE DESIGNATORS WITH A1A4W7

Figure 337. Power Cable Assembly  
(M1015A1)

## SECTION II

TM9-2350-247-24P

(1) ITEM NO	(2) SMR CODE	(3) CAGEC	(4) PART NUMBER	(5) DESCRIPTION AND USABLE ON CODES(UOC)	(6) QTY
				GROUP 4013 REGULATOR,VOLTAGE OR CURRECNT CONTINUED FIG. 337 POWER CABLE ASSEMBLY (M1015A1)	
1	PAFZA	96906	MS90555C52412SW	CONNECTOR,RECEPTACL UOC:104	1
2	PAFZZ	96906	MS3348-4/0-2/0L	CONTACT,ELECTRICAL UOC:104	4
3	PAFZZ	81349	M39029/49-335	CONTACT,ELEC UOC:104	4
4	PAFZZ	19207	5054630-2	SLEEVE,MARKER,CABLE UOC:104	1
5	MFFZZ	81349	M16878/5BRL0	WIRE,ELECTRICAL MAKE FROM WIRE,P/N M16878/5BRL0 UOC:104	1
6	PAFZZ	96906	MS25036-125	TERMINAL,LUG UOC:104	4
7	PAFZZ	96906	MS25036-136	TERMINAL,LUG UOC:104	4
8	MFFZZ	19207	12323454-1	WIRE,ELECTRICAL MAKE FROM WIRE,P/N 12323454 UOC:104	4
9	MFFZZ	19207	12323451-3	BAND,MARKET STAMP ON LINE 1:K1-A2: MAKE FROM STRAP,P/N MS3368-5-0E UOC:104	1
10	MFFZZ	19207	12323451-4	BAND,MARKET STAMP ON LINE 1:K1-B2: MAKE FROM STRAP,P/N MS3368-5-0E UOC:104	1
11	MFFZZ	19207	12323451-6	BAND,MARKER STAMP ON LINE 1:E2: MAKE FROM STRAP,P/N MS3368-5-0E UOC:104	1
12	MFFZZ	19207	12323451-5	BAND,MARKER STAMP ON LINE 1:K1-C2: MAKE FROM STRAP,P/N MS3368-5-0E UOC:104	1
13	MFFZZ	19207	12323451-7	BAND,MARKER STAMP ON LINE 1:19207, LINE 2:12323438,LINE 3:W7:MAKE FROM BAND,P/N MS3368-1-0A UOC:104	1

END OF FIGURE



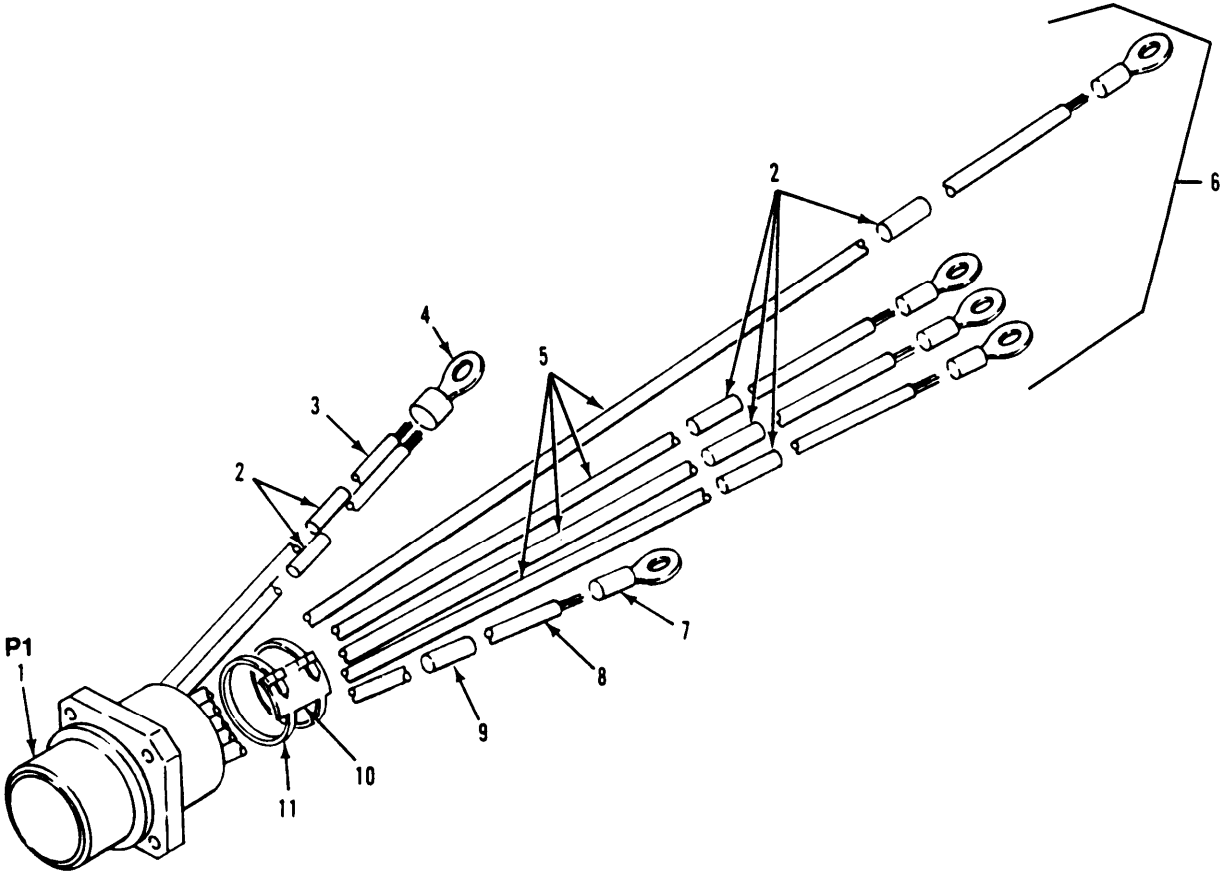

PREFIX REFERENCE DESIGNATORS WITH A1A4W8

Figure 338. Power Cable Assembly (M1015A1)

## SECTION II

TM9-2350-247-24P

(1) ITEM NO	(2) SMR CODE	(3) CAGEC	(4) PART NUMBER	(5) DESCRIPTION AND USABLE ON CODES(UOC)	(6) QTY
				GROUP 4013 REGULATOR,VOLTAGE OR CURRENT CONTINUED FIG. 338 POWER CABLE ASSEMBLY (M1015A1)	
1	PAFZA	96906	MS17346R24C10SW	CONNECTOR,RECEPTACL UOC:104	1
2	MFFZZ	06090	TMS-1/4-1.50-9	INSULATION SLEEVING MAKE FROM INSULATION SLEEVING,P/N TMS-1/4- 1.50-9 UOC:104	6
3	MFFZZ	81349	M16878/5BMG0	WIRE,ELECTRICAL MAKE FROM WIRE,P/N M16878/5BMG0 UOC:104	1
4	PAFZZ	96906	MS25036-123	TERMINAL,LUG UOC:104	1
5	MFFZZ	81349	M16878/5BNL0	WIRE,ELECTRICAL MAKE FROM WIRE,P/N M16878/58NL0 UOC:104	1
6	PAFZZ	96906	MS25036-118	TERMINAL,LUG UOC:104	4
7	PAFZZ	96906	MS25036-153	TERMINAL,LUG UOC:104	1
8	MFFZZ	81349	M16878/5BJE0	WIRE,ELECTRICAL MAKE FROM WIRE,P/N M16878/EBJE0 UOC:104	1
9	PAFZZ	19207	5054630-3	SLEEVE,MARKET,CABLE UOC:104	1
10	MFFZZ	19207	12323451-8	BAND,MARKET ROM BAND,P/N MS3368-1 OA ROM BAND,P/N MS33681-0A UOC:104	1
11	PAFZZ	96906	MS3367-1-0	STRAP,TIEDOWN,ELECT UOC:104	1

END OF FIGURE

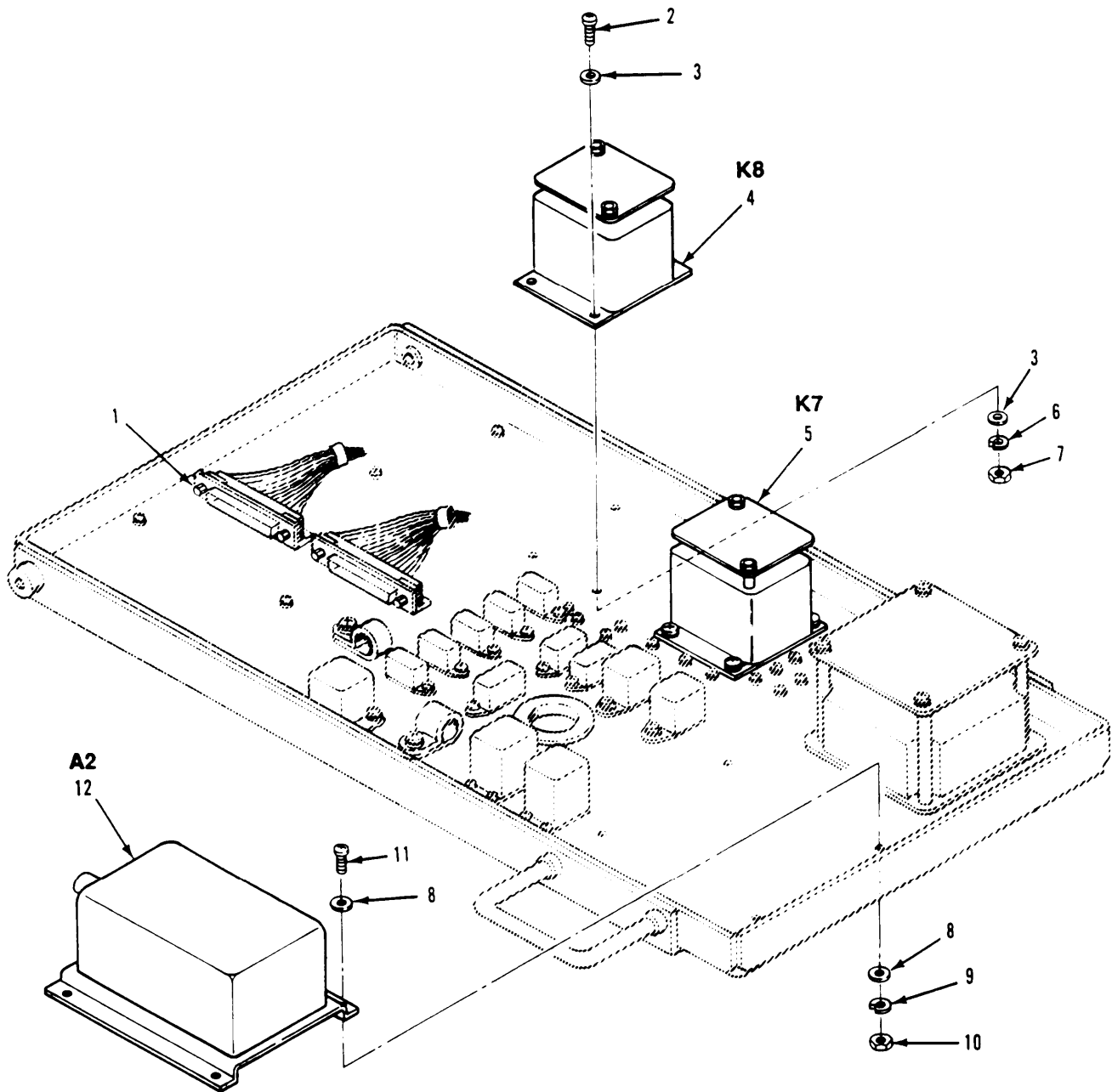

**PREFIX REFERENCE DESIGNATORS WITH A1A4A1**

*Figure 339. Power Regulation Unit Subassembly A1, Relays K7, K8 and Load Measuring Unit Installation (M1015A1)*

## SECTION II

TM9-2350-247-24P

(1) ITEM NO	(2) SMR CODE	(3) CAGEC	(4) PART NUMBER	(5) DESCRIPTION AND USABLE ON CODES(UOC)	(6) QTY
GROUP 4013 REGULATOR,VOLTAGE OR CURRENT CONTINUED FIG. 339 POWER REGULATION UNIT SUBASSEMBLY A1,RELAYS K7,K8 AND LOAD MEASUREING UNIT INSTALLATION (M1015A1)					
1	PAHZZ	81349	M24308-26-1	JACKSCREW,ELECTRICA UOC:104	2
2	PAHZZ	96906	MS51957-45	SCREW,MACHINE UOC:104	16
3	PAHZZ	96906	MS15795-807	WASHER,FLAT UOC:104	37
4	PAHZZ	74063	AVR834B29	RELAY-SWITCH UOC:104	1
5	PAHZZ	74063	AVR834B19	RELAY-SWITCH,CONTRO UOC:104	1
6	PAHZZ	26916	004-003005-018	WASHER,LOCK UOC:104	19
7	PAHZZ	96906	MS35649-284	NUT,PLAIN,HEXAGON UOC:104	10
8	PAHZZ	78553	AN960-10C	WASHER,FLAT UOC:104	10
9	PAHZZ	96906	MS35338-138	WASHER,LOCK UOC:104	9
10	PAHZZ	96906	MS35650-304	NUT,PLAIN,HEXAGON UOC:104	7
11	PAHZZ	96906	MS51958-63	SCREW,MACHINE UOC:104	4
12	PAHZZ	30554	69-785	UNIT LOAD,GOVERNOR UOC:104	1

END OF FIGURE

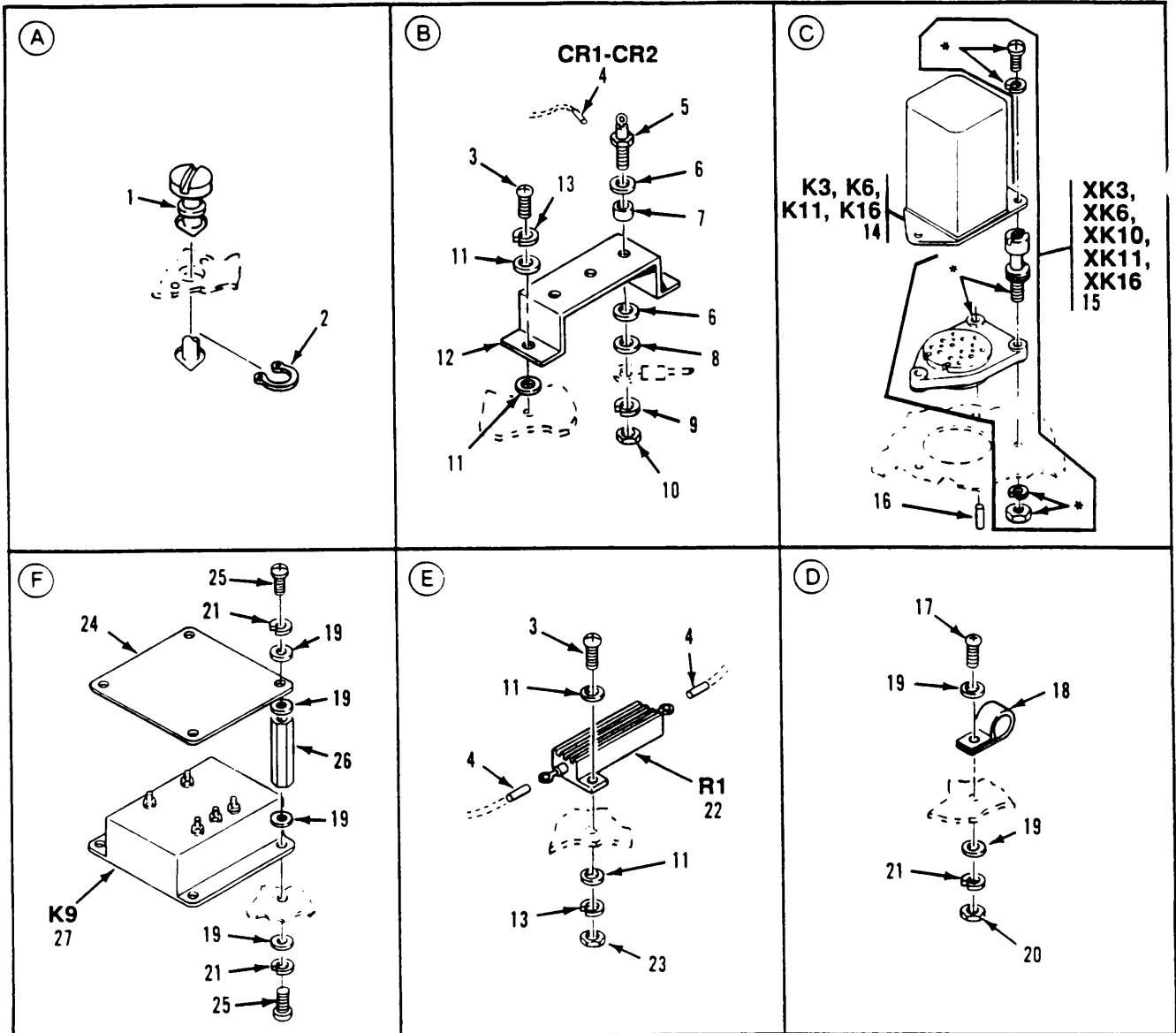

\* COMPONENT OF ITEM

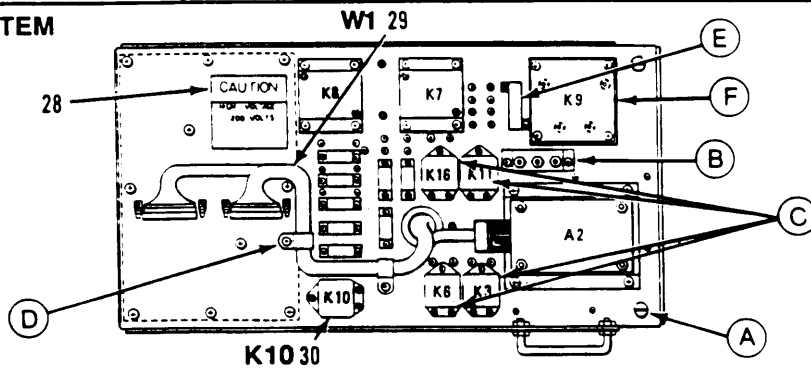

PREFIX REFERENCE DESIGNATORS WITH A1A4A1

Figure 340. Power Regulation Unit Subassembly Relays K3, K6, K11, and K16, resistors, and wiring Harness Installation (M1015A1)

## SECTION II

TM9-2350-247-24P

(1) ITEM NO	(2) SMR CODE	(3) CAGEC	(4) PART NUMBER	(5) DESCRIPTION AND USABLE ON CODES(UOC)	(6) QTY
GROUP 4013 REGULATOR,VOLTAGE OR CURRENT CONTINUED FIG. 340 POWER REGULATION UNIT SUBASSEMBLY RELAYS K3,K6,K11,AND K16,RESISTORS, AND WIRING HARNESS INSTALLATION (M1015A1)					
1	PAFZZ	94222	85-11-180-16	STUD,TURNLOCK FASTE UOC:104	2
2	PAFZZ	18876	9177101	WASHER,SPLIT UOC:104	2
3	PAHZZ	96906	MS51957-15	SCREW,MACHINE UOC:104	10
4	MHHZZ	81349	M23053-5-104-0	INSULATION SLEEVING MAKE FROM INSULATIN SLEEVING,P/N M23053/5- 104-0 UOC:104	REF
5	PAHZZ	81349	JAN1N3671A	SEMICONDOCTOR DEVIC UOC:104	3
6	PAHZZ	81349	M38527-8-76P	INSULATOR,WASHER UOC:104	6
7	PAHZZ	81349	M38527-9-10T	INSULATOR,WASHER UOC:104	3
8	PAHZZ	88044	AN960C10L	WASHER,FLAT UOC:104	3
9	PAHZZ	96906	MS35338-138	WASHER,LOCK UOC:104	REF
10	PAHZZ	96906	MS35650-304	NUT,PLAIN,HEXAGON UOC:104	3
11	PAHZZ	80205	NAS620C4	WASHER,FLAT UOC:104	14
12	PAHZZ	57958	C5077118-1	BRACKET,DOUBLE ANGL UOC:104	1
13	PAHZZ	96906	MS35338-135	WASHER,LOCK UOC:104	10
14	PAHZZ	58657	R310BKC2002BC	RELAY,ELECTROMAGNET UOC:104	4
15	PAHZZ	35334	S0-1021-7127	SOCKET,PLUG-IN ELEC UOC:104	5
16	MHHZZ	81349	M23053/5-104-0	INSULATION SLEEVING MAKE FROM INSULATION SLEEVING,P/N M23053/5- 104-0 UOC:104	2
17	PAFZZ	96906	MS51957-46	SCREW,MACHINE UOC:104	2
18	PAFZZ	96906	MS25281R10	CLAMP,LOOP UOC:104	2
19	PAFZZ	96906	MS15795-807	WASHER,FLAT UOC:104	20
20	PAFZZ	96906	MS35649-284	NUT,PLAIN,HEXAGON UOC:104	10

## SECTION II

TM9-2350-247-24P

(1) ITEM NO	(2) SMR CODE	(3) CAGEC	(4) PART NUMBER	(5) DESCRIPTION AND USABLE ON CODES(UOC)	(6) QTY
21	PAFZZ	26916	004-003005-018	WASHER, LOCK UOC:104	10
22	PAHZZ	81349	RER75F10R0R	RESISTOR, FIXED, WIRE UOC:104	1
23	PAHZZ	96906	MS35649-244	NUT, PLAIN, HEXAGON UOC:104	2
24	PAHZZ	57958	5053182-1	INSULATOR, PLATE UOC:104	1
25	PAHZZ	96906	MS51957-45	SCREW, MACHINE UOC:104	8
26	PAHZZ	06540	8239SS0832-7	POST, ELECTRICAL-MEC UOC:104	4
27	PAHZZ	74063	E312G	RELAY, ELECTROMAGNET UOC:104	1
28	PAFZZ	57958	5054934-2	MARKER, IDENTIFICATI UOC:104	1
29	PAFHH	57958	5055500-1	WIRING HARNESS, BRAN SEE FIG. 344 UOC:104	1
30	PAHZZ	58657	VS434	RELAY, ELECTROMAGNET UOC:104	1

END OF FIGURE





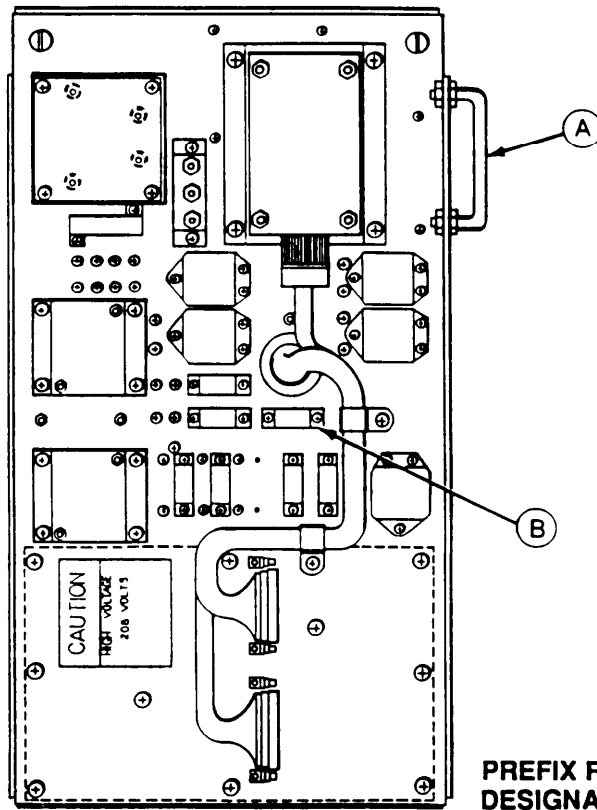

PREFIX REFERENCE DESIGNATORS WITH A1A4A1

• COMPONENT OF ITEM

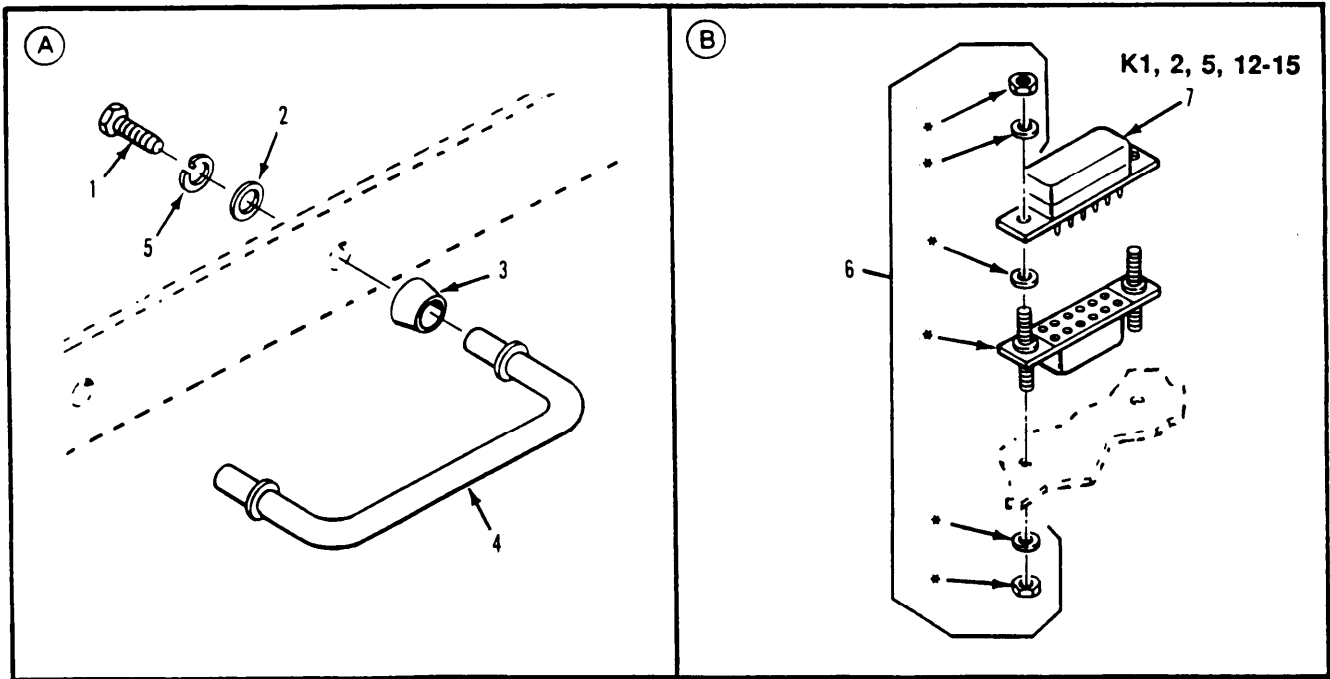

Figure 341. Power Regulation Unit Subassembly Relays K1, K2, K3, and K12-K15 Installation (M1015A1)

## SECTION II

TM9-2350-247-24P

(1) ITEM NO	(2) SMR CODE	(3) CAGEC	(4) PART NUMBER	(5) DESCRIPTION AND USABLE ON CODES(UOC)	(6) QTY
				GROUP 4013 REGULATOR,VOLTAGE OR CURRENT CONTINUED FIG. 341 POWER REGULATION UNI SUBASSEMBLY RELAYS K1,K2,K5,AND K12-K15 INSTALLATION (M1015A1)	
1	PAFZZ	96906	MS51958-65	SCREW,MACHINE UOC:104	2
2	PAFZZ	78553	AN960-10C	WASHER,FLAT UOC:104	2
3	PAFZZ	57958	0213-1-1074-1	FERRULE UOC:104	2
4	PAFZZ	96906	MS39087-6	HANDLE,BOW UOC:104	1
5	PAFZZ	96906	MS35338-138	WASHER,LOCK UOC:104	2
6	PAHZZ	35344	S0-1049-8526	SOCKET,PLUG-IN ELEC UOC:104	7
7	PAHZA	96906	MS27401-14	RELAY,ELETROMAGNET UOC:104	7

END OF FIGURE

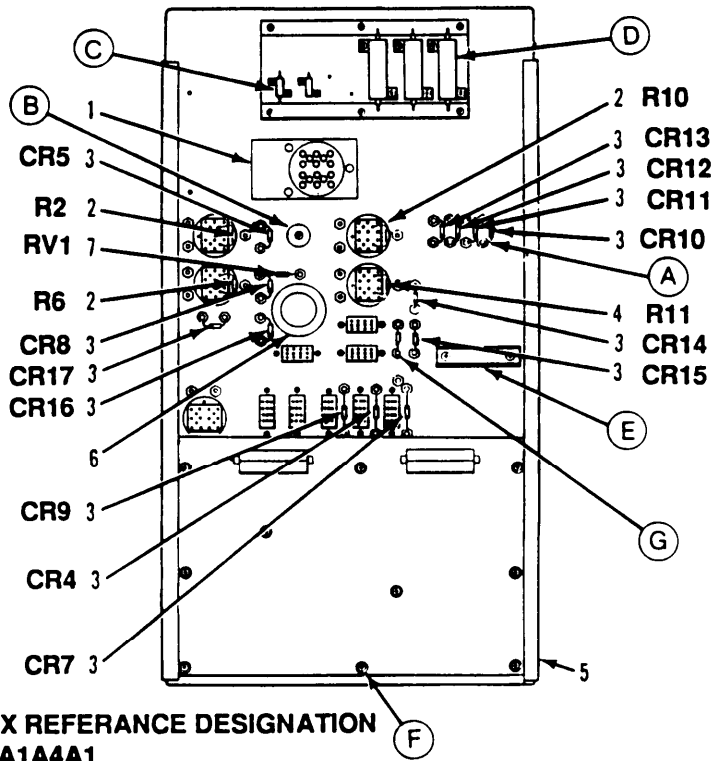

PREFIX REFERENCE DESIGNATION WITH A1A4A1

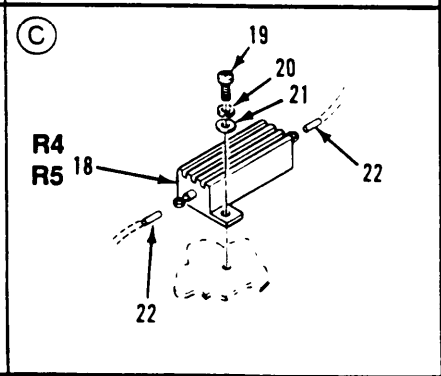
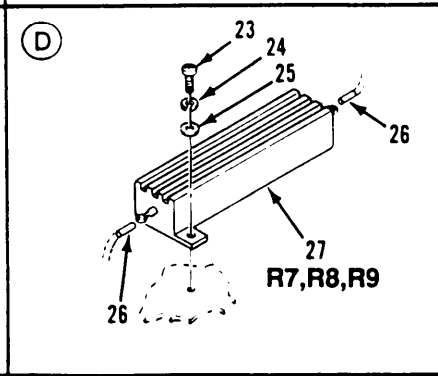
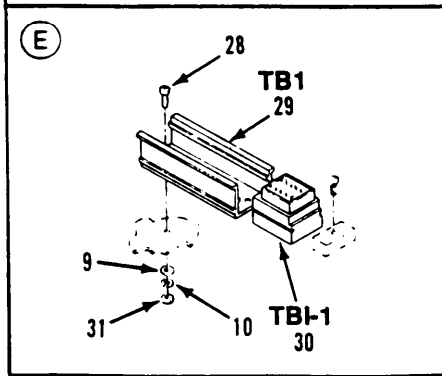
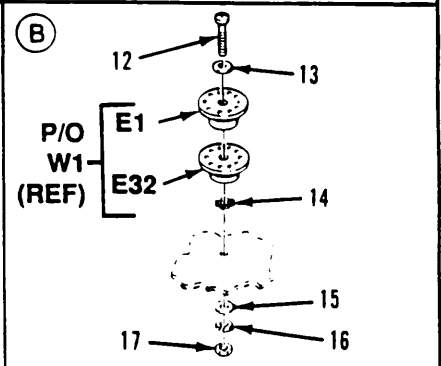
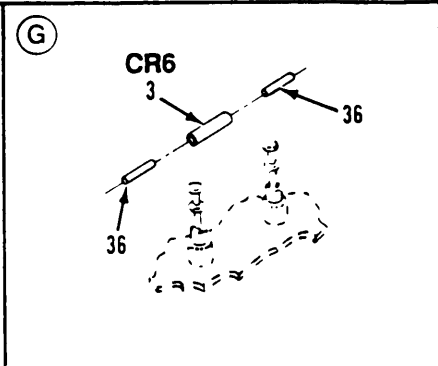
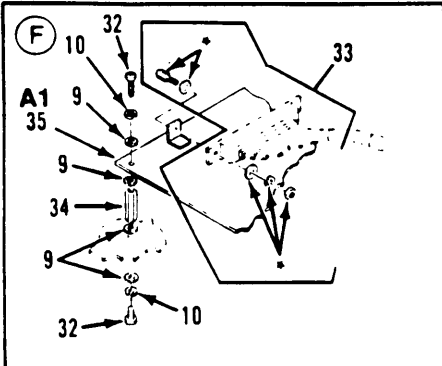
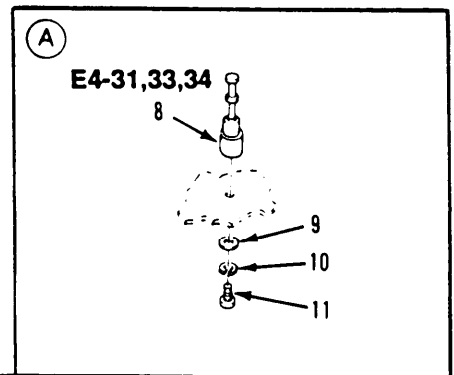

\* COMPONENT OF ITEM

Figure 342. Power Regulation Unit Subassembly Components, Bottom View (M1015A1)

## SECTION II

TM9-2350-247-24P

(1) ITEM NO	(2) SMR CODE	(3) CAGEC	(4) PART NUMBER	(5) DESCRIPTION AND USABLE ON CODES(UOC)	(6) QTY
GROUP 4013 REGULATOR,VOLTAGE OR CURRENT CONTINUED FIG. 342 POWER REGULATION UNIT SUBASSEMBLY COMPONENTS,BOTTOM VIEW (M1015A1)					
1	PAHZZ	19207	12323458	MARKET, INDENTIFICATI UOC:104	1
2	PAHZZ	81349	RLR20C3002GS	RESISTOR, FIXED, FILM UOC:104	3
3	PAHZZ	81349	JAN1N5552	SEMICONDUCTOR DEVIC UOC:104	14
4	PAHZZ	81349	RLR20C2403GS	RESISTOR, FIXED, FILM UOC:104	1
5	PAHHH	57958	5051723-1	PANEL, ELECTRICAL-EL UOC:104	1
6	PAHZZ	10001	33G1724	GROMMET, NONMETALLIC UOC:104	1
7	PAHZZ	09214	V47ZA7	RESISTOR, VOLTAGE SE UOC:104	1
8	PAHZZ	81349	SE109D02	TERMINAL, STUD UOC:104	30
9	PAHZZ	96906	MS15795-805	WASHER, FLAT UOC:104	72
10	PAHZZ	96906	MS35338-136	WASHER, LOCK UOC:104	52
11	PAHZZ	96906	MS51957-26	SCREW, MACHINE UOC:104	30
12	PAHZZ	96906	MS51957-49	SCREW, MACHINE UOC:104	1
13	PAHZZ	80205	NAS620C8	WASHER, FLAT UOC:104	1
14	PAHZZ	96906	MS35335-31	WASHER, LOCK UOC:104	1
15	PAHZZ	96906	MS15795-807	WASHER, FLAT UOC:104	1
16	PAHZZ	26916	004-003005-018	WASHER, LOCK UOC:104	1
17	PAHZZ	80205	NAS671C8	NUT, PLAIN, HEXAGON UOC:104	1
18	PAHZZ	81349	RER60F1500R	RESISTOR, FIXED, WIRE UOC:104	2
19	PAHZZ	96906	MS51957-4	SCREW, MACHINE UOC:104	4
20	PAHZZ	96906	MS51848-43	WASHER, LOCK UOC:104	4
21	PAHZZ	80205	NAS620C2	WASHER, FLAT UOC:104	4
22	MHHZZ	81349	M23053/5-104-0	INSULATION SLEEVING MAKE FROM INSULATIN SLEEVING, P/N M23053/5- 104-0 UOC:104	REF

## SECTION II

TM9-2350-247-24P

(1) ITEM NO	(2) SMR CODE	(3) CAGEC	(4) PART NUMBER	(5) DESCRIPTION AND USABLE ON CODES(UOC)	(6) QTY
23	PAHZZ	96906	MS51957-15	SCREW, MACHINE UOC:104	6
24	PAHZZ	96906	MS35338-135	WASHER, LOCK UOC:104	4
25	PAHZZ	80205	NAS620C4	WASHER, FLAT UOC:104	6
26	MHHZZ	81349	M23053/5-106-0	INSULATION SLEEVIN MAKE FROM INSULATION SLEEVING, P/N M23053-5- 106-0 UOC:104	1
27	PAHZZ	81349	RER75FR750R	RESISTOR, FIXED, WIRE UOC:104	3
28	PAHZZ	96906	MS51959-28	SCREW, MACHINE UOC:104	2
29	PAHZZ	14283	MRTB-3	RACK, ELECTRONIC JUN UOC:104	1
30	PAHZZ	81349	M81714/2-AA1	TERINAL JUNCTION B UOC:104	1
31	PAHZZ	96906	MS35649-264	NUT, PLAIN, HEXAGON UOC:104	2
32	PAHZZ	96906	MS51957-28	SCREW, MACHINE UOC:104	20
33	PAHZZ	81349	M24308-26-1	JACKSCREW, ELECTRICA UOC:104	4
34	PAHZZ	91967	2324	POST, ELECTRICAL-MEC UOC:104	10
35	PAHHH	57958	5052077-1	CIRCUIT CARD ASSEMB SEE FIG. 343 UOC:104	1
36	XDHZZ	81349	MIL-I-22129-16AW GCLEAR	INSULATION SLEEVING UOC:104	2

END OF FIGURE



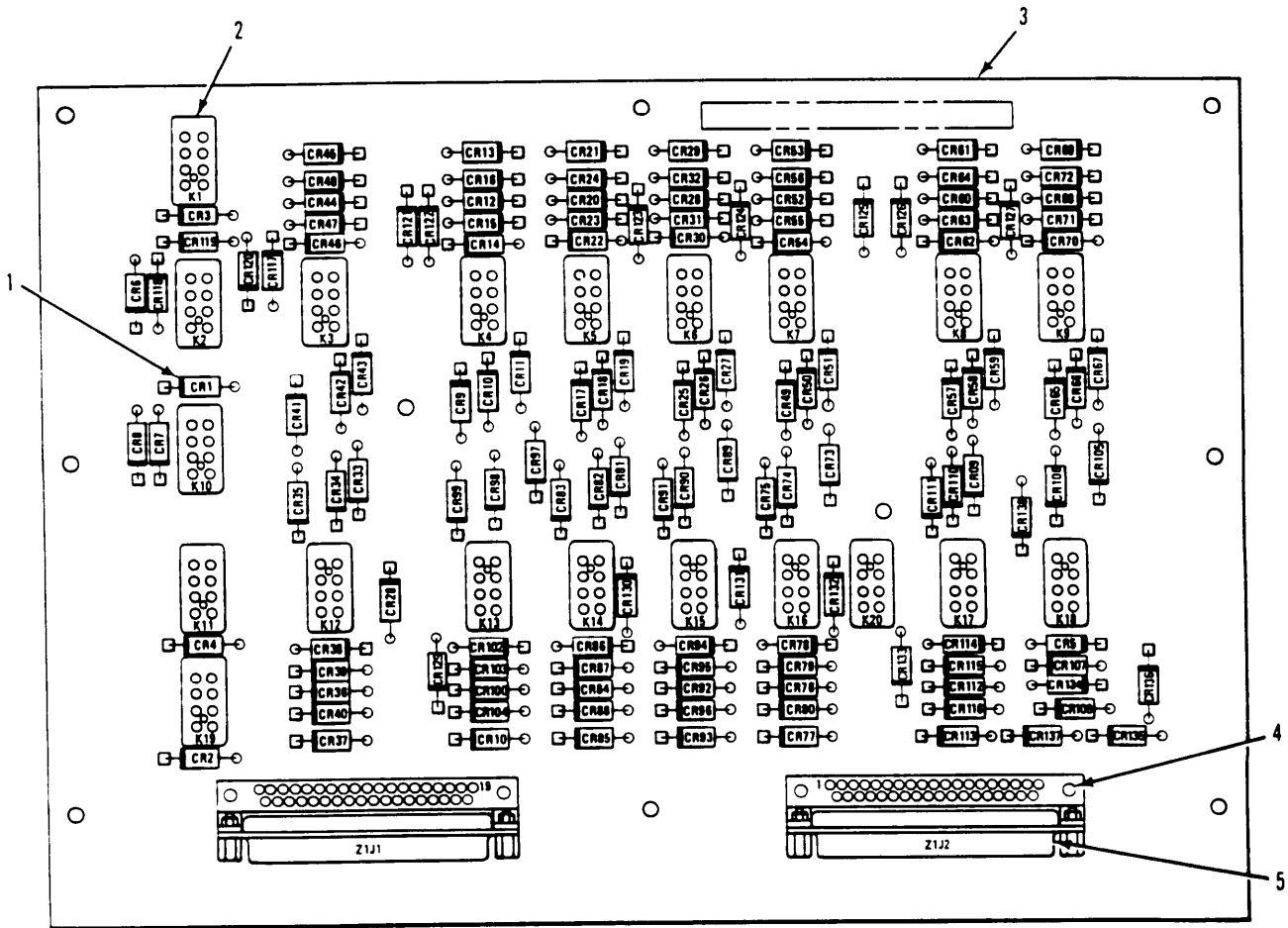

**PREFIX REFERENCE DESIGNATORS WITH A1A4A1**

Figure 343. Power Regulation Unit Subassembly Circuit Card Assembly (M1015A1)

## SECTION II

TM9-2350-247-24P

(1) ITEM NO	(2) SMR CODE	(3) CAGEC	(4) PART NUMBER	(5) DESCRIPTION AND USABLE ON CODES(UOC)	(6) QTY
GROUP 4013 REGULATOR,VOLTAGE OR CURRENT CONTINUED FIG. 343 POWER REGULATION UNIT SUBASSEMBLY CIRCUIT CARD ASSEMBLY (M1015A1)					
1	PAHZZ	81349	JAN1N5552	SEMICONDUCTOR DEVIC UOC:104	138
2	PAHZZ	81349	M6106/27-002U	RELAY,ELECTROMAGNET UOC:104	20
3	XAHZZ	57958	5052079-1	PRINTED WRG BD UOC:104	1
4	PAHZZ	96906	MS16535-158	RIVET,TUBULAR UOC:104	4
5	PAHZA	81349	M24308-24-28	CONNECTOR,RECEPTACL UOC:104	2

END OF FIGURE



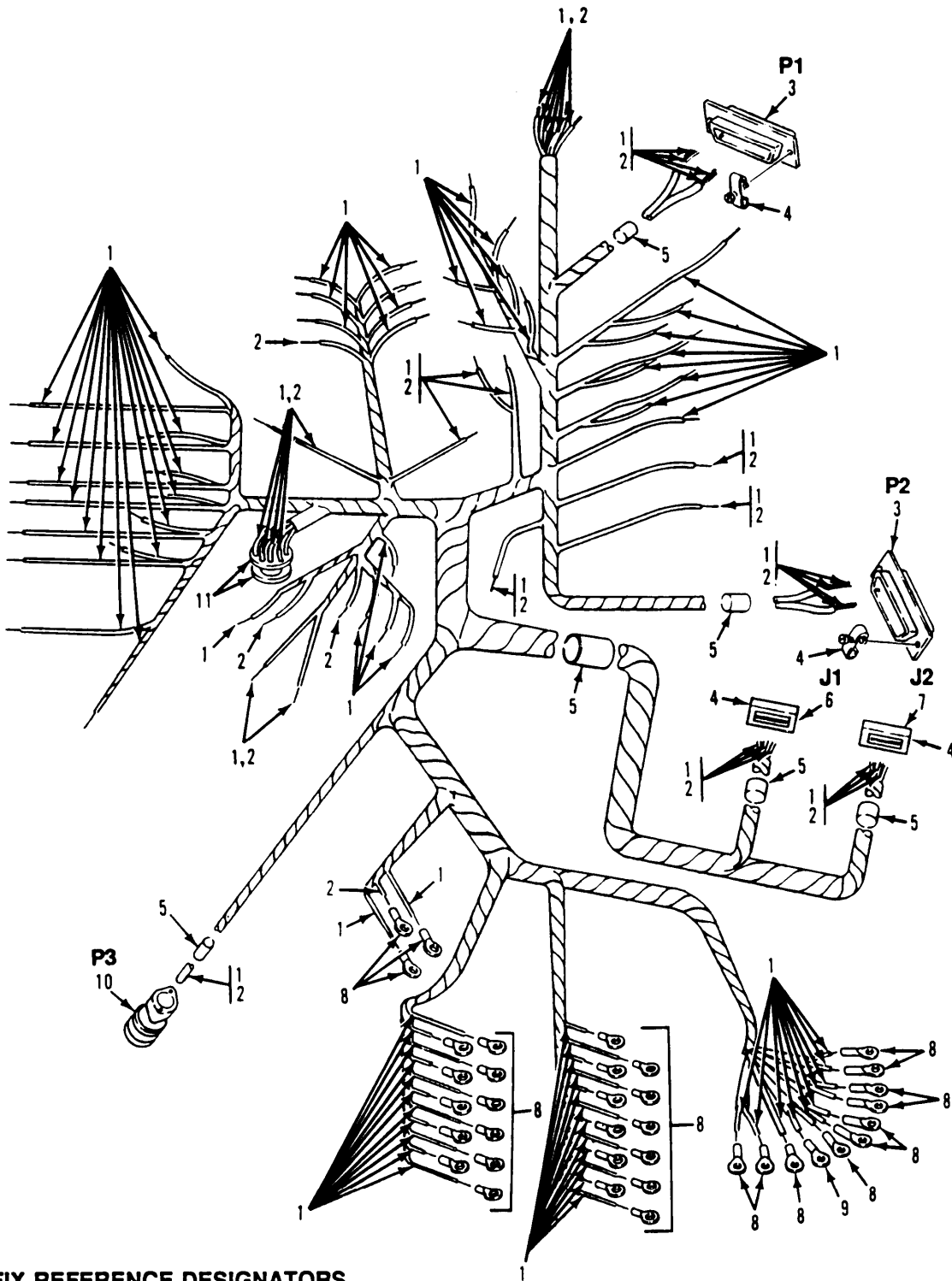

**PREFIX REFERENCE DESIGNATORS  
WITH A1A4A1W1**

*Figure 344. Wiring Harness  
(M1015A1)*

## SECTION II

TM9-2350-247-24P

(1) ITEM NO	(2) SMR CODE	(3) CAGEC	(4) PART NUMBER	(5) DESCRIPTION AND USABLE ON CODES(UOC)	(6) QTY
GROUP 4013 REGULATOR,VOLTAGE OR CURRENT CONTINUED FIG. 344 WIRING HARNESS (M1015A1)					
1	MFFZZ	81349	M22759/11-20-9	WIRE,ELECTRICAL MAKE FROM WIRE,P/N M22759/11-20-9 UOC:104	2
2	MFFZA	81349	M22759/11-20-0	WIRE,ELECTRIAL MAKE FROM WIRE,P/N M22759-11-20-0 UOC:104	2
3	PAHZA	81349	M24308-1-4	CONNECTOR,RECEPTACL UOC:104	2
4	MHHZZ	19207	12360271	RTRN,ELEC CONN MAKE FROM RETAINER, P/N D20419-16 UOC:104	4
5	PAFZZ	13476	SL.375-.50	BAND,MARKER UOC:104	6
6	PAHZZ	81349	M24308/4-5	CONNECTOR,RECEPTACL UOC:104	1
7	PAHZA	81349	M24308-4-4	CONNECTOR,RECEPTACL UOC:104	1
8	PAFZZ	96906	MS25036-103	TERMINAL,LUG UOC:104	36
9	PAFZZ	96906	MS25036-108	TERINAL,LUG UOC:104	1
10	PAFFF	96906	MS3456W20-29S	CONNECTOR,PLUG,ELEC UOC:104	1
11	PAHZZ	81349	SE26XF02	TERMINAL,STUD UOS:104	2

END OF FIGURE

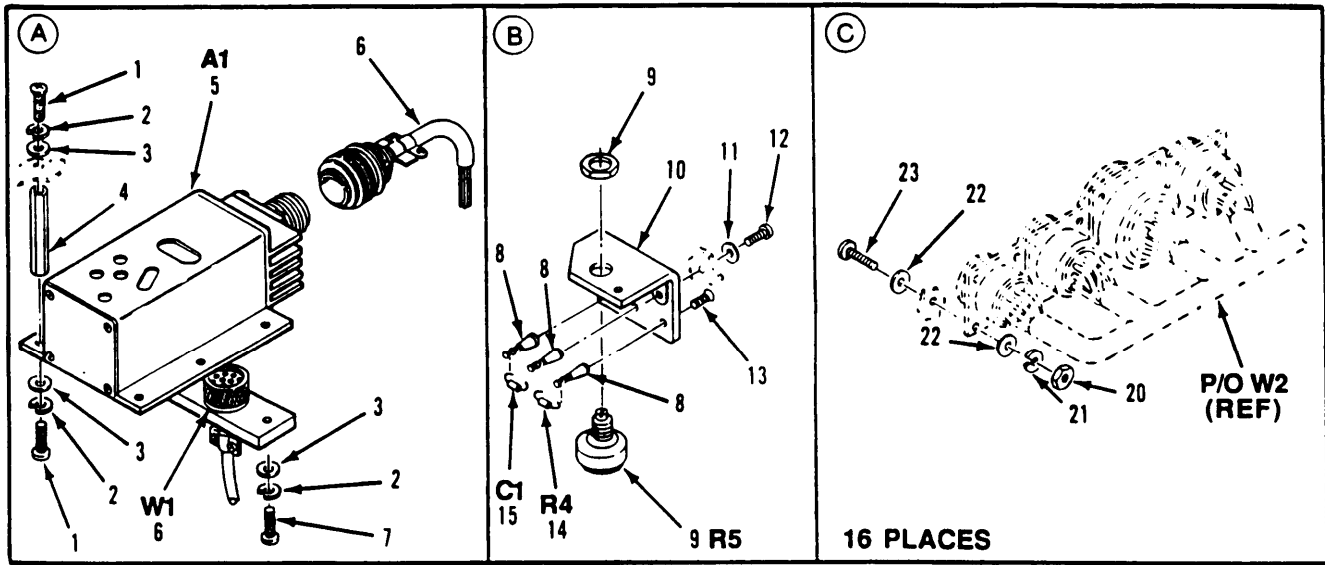

PREFIX REFERENCE DESIGNATORS WITH A1A4A2

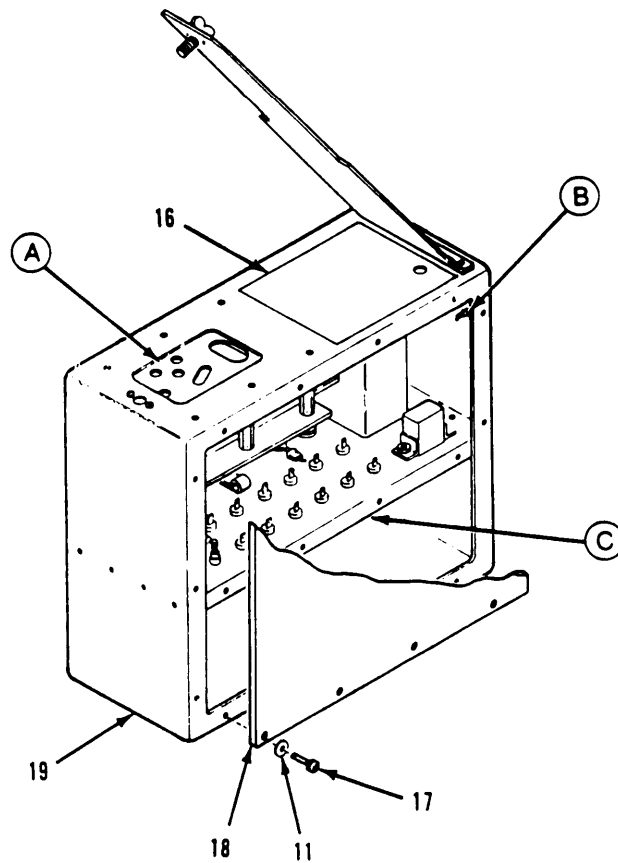

Figure 345. Governor Control Controller, Potentiometer, and Wiring Harness Installation (M1015A1)

## SECTION II

TM9-2350-247-24P

(1) ITEM NO	(2) SMR CODE	(3) CAGEC	(4) PART NUMBER	(5) DESCRIPTION AND USABLE ON CODES(UOC)	(6) QTY
				GROUP 4013 REGULATOR,VOLTAGE OR CURRENT CONTINUED FIG. 345 GOVERNOR CONTROL CONTROLLER,POTENTIOMETER,AND WIRING HARNESS INSTALLATION(M1015A1)	
1	PAFZZ	96906	MS51957-45	SCREW,MACHINE UOC:104	4
2	PAFZZ	26916	004-003005-018	WASHER,LOCK UOC:104	12
3	PAFZZ	96906	MS15795-807	WASHER,FLAT UOC:104	12
4	PAFZZ	06540	8412-SS-0832-7	POST,ELECTRICAL-MEC UOC:104	6
5	PAFZZ	05624	DYN-1-10003-002- 0-24	CONTROLLER,ENGINE S UOC:104	1
6	PAFFF	19207	12335505	WIRING HARNESS SEE FIG. 347 UOC:104	1
7	PAFZZ	96906	MS51957-47	SCREW,MACHINE UOC:104	2
8	PAFZZ	81349	SE209DO1	TERMINAL,STUD UOC:104	3
9	PAFZZ	19207	12335533	RESISTOR,VARIABLE,N UOC:104	1
10	PAFZZ	19207	12335498	BRACKET,ANGLE UOC:104	1
11	PAFZZ	96906	MS15795-805	WASHER,FLAT UOC:104	38
12	PAFZZ	96906	MS51957-30	SCREW,MACHINE UOC:104	3
13	PAFZZ	96906	MS24693C2	SCREW,MACHINE UOC:104	3
14	PAFZZ	81349	RLR20C1003GS	RESISTOR,FIXED,FILM UOC:104	1
15	PAFZZ	81349	M39014/02-1419	CAPACITOR,FIXED,CER UOC:104	1
16	PAFZZ	19207	12335523	PLATE,INSTRUCTION UOC:104	1
17	PAFZZ	96906	MS51957-29	SCREW,MACHINE UOC:104	18
18	PAFZZ	19207	12335499	COVER,ACCESS UOC:104	1
19	PAFZZ	19207	12335494	CHASSIS,ELECTRICAL UOC:104	1
20	PAFZZ	80205	NAS671C4	NUT,PLAIN,HEXAGON UOC:104	16
21	PAFZZ	96906	MS35338-135	WASHER,LOCK UOC:104	16
22	PAFZZ	96906	MS15795-803	WASHER,FLAT UOC:104	32
23	PAFZZ	96906	MS51957-16	SCREW,MACHINE UOC:104	16

END OF FIGURE

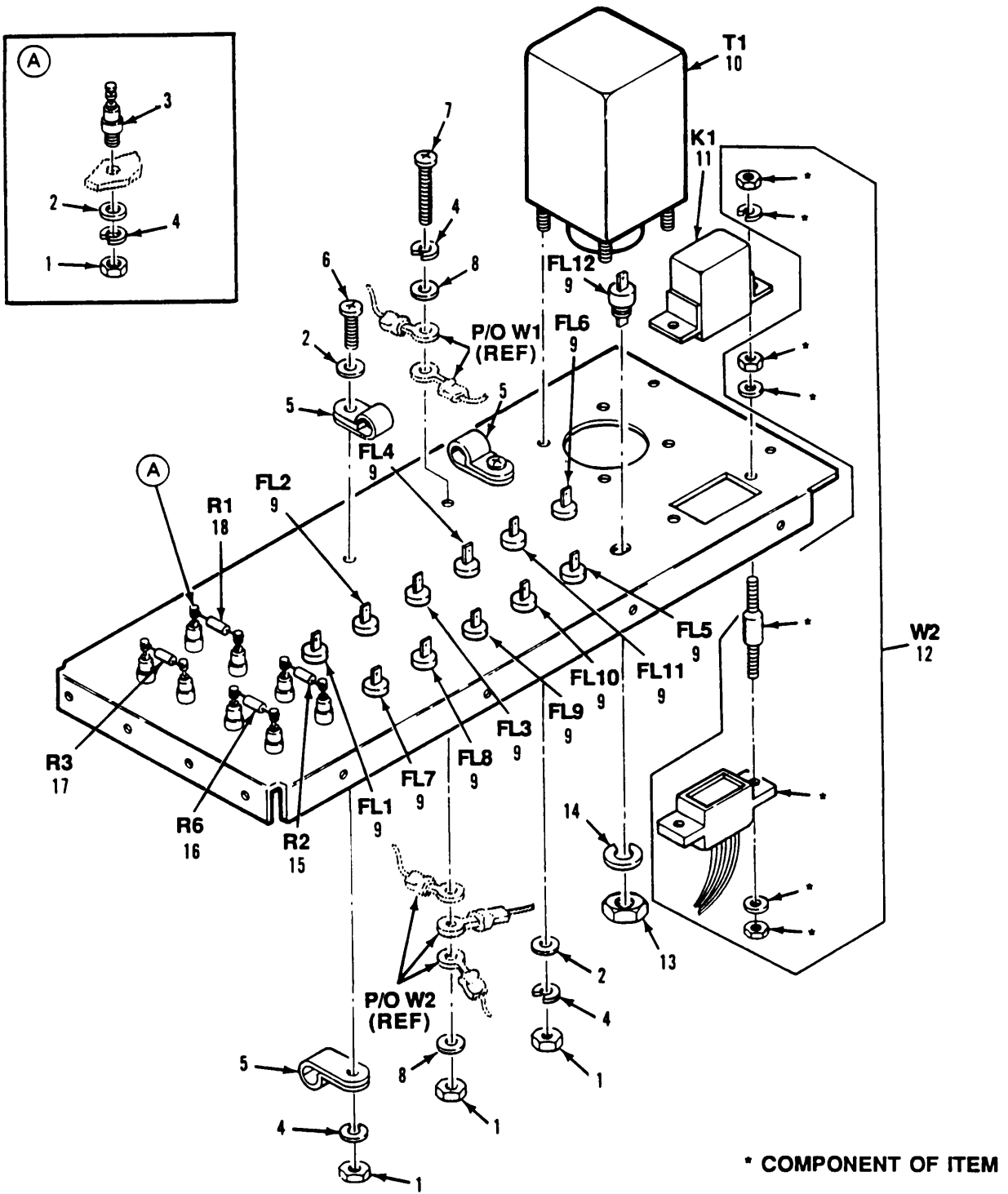

**PREFIX REFERENCE DESIGNATORS WITH A1A4**

Figure 346. Governor Control Transformer, Filters, Relay, and Resistors Installation (M1015A1)

## SECTION II

TM9-2350-247-24P

(1) ITEM NO	(2) SMR CODE	(3) CAGEC	(4) PART NUMBER	(5) DESCRIPTION AND USABLE ON CODES(UOC)	(6) QTY
GROUP 4013 REGULATOR,VOLTAGE OR CURRENT CONTINUED FIG. 346 GOVERNOR CONTROL TRANSFORMER, FILTERS, RELAY, AND RESISTORS INSTALLATION (M1015A1)					
1	PAFZZ	96906	MS35649-264	NUT, PLAIN, HEXAGON UOC:104	15
2	PAFZZ	96906	MS15795-805	WASHER, FLAT UOC:104	14
3	PAFZZ	81349	SE099E02	TERMINAL, STUD UOC:104	8
4	PAFZZ	96906	MS35338-136	WASHER, LOCK UOC:104	15
5	PAFZZ	89954	672B452P3	CLAMP, LOOP UOC:104	4
6	PAFZZ	96906	MS51957-32	SCREW, MACHINE UOC:104	2
7	PAFZZ	96906	MS51957-30	SCREW, MACHINE UOC:104	15
8	PAFZZ	96906	MS35338-58	WASHER, LOCK UOC:104	2
9	PAFZZ	12294	9051-100-0000	FILTER, RADIO FREQUE UOC:104	12
10	PAFZZ	81349	M27/156-01	TRANSFORMER, POWER UOC:104	1
11	PAFZA	96906	MS27401-14	RELAY, ELECTROMAGNET UOC:104	1
12	PAFHH	19207	12335522	WIRING HARNESS, BRAN SEE FIG. 348 UOC:104	1
13	PAFZZ	96906	MS25082-C4	NUT, PLAIN, HEXAGON UOC:104	12
14	PAFZZ	96906	MS35333-74	WASHER, LOCK UOC:104	12
15	PAFZZ	81349	RNC55H3831FS	RESISTOR, FIXED, FILM UOC:104	1
16	PAFZZ	81349	RLR20C3302GS	RESISTOR, FIXED, FILM UOC:104	1
17	PAFZZ	81349	RLR20C2203GS	RESISTOR, FIXED, FILM UOC:104	1
18	PAFZZ	81349	RNC55H3161FS	RESISTOR, FIXED, FILM UOC:104	1

END OF FIGURE

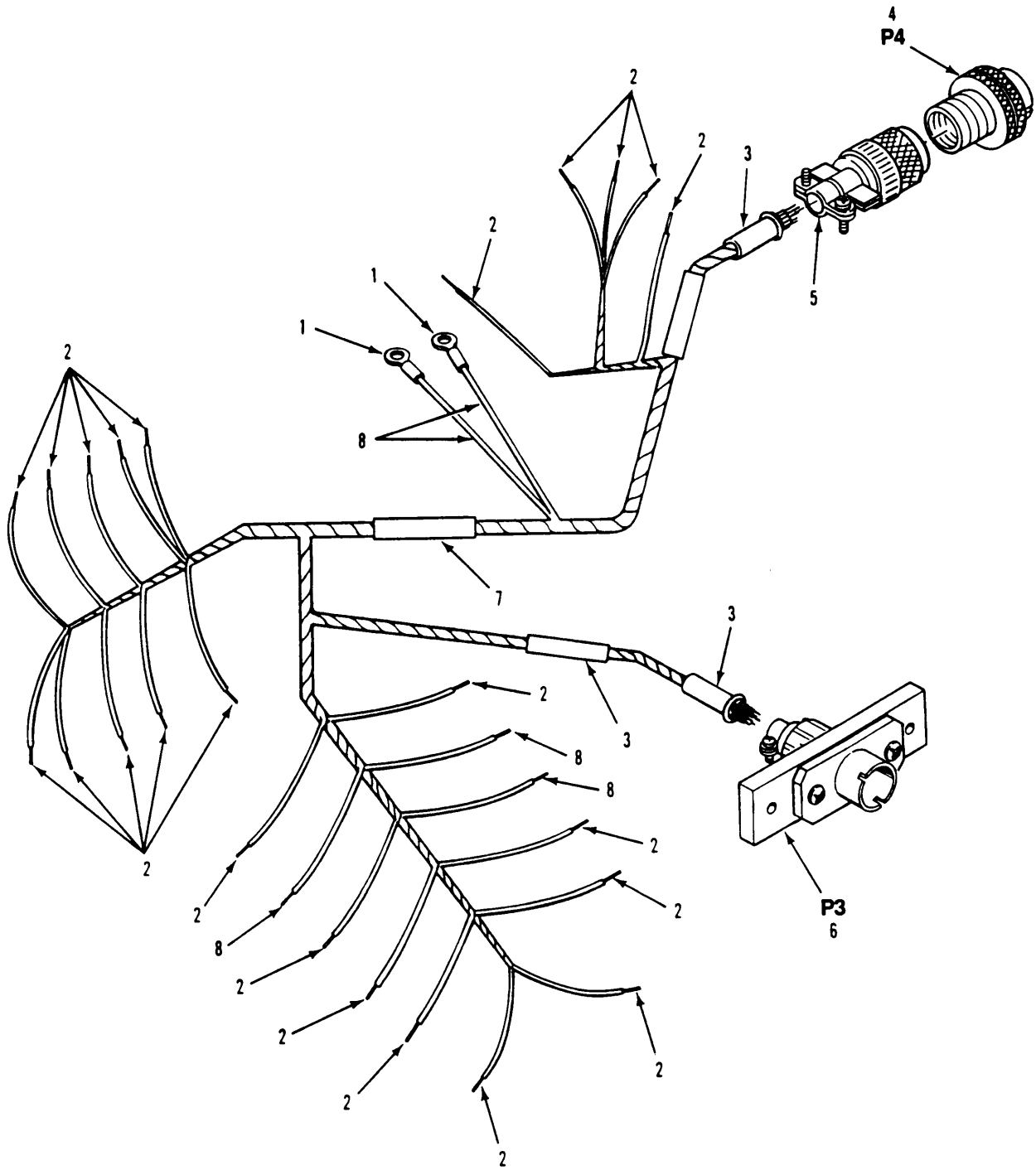

PREFIX REFERENCE DISGNATORS WITH A1A4A2W1

Figure 347. Wiring Harness  
(M1015A1)

## SECTION II

TM9-2350-247-24P

(1) ITEM NO	(2) SMR CODE	(3) CAGEC	(4) PART NUMBER	(5) DESCRIPTION AND USABLE ON CODES(UOC)	(6) QTY
				GROUP 4013 REGULATOR,VOLTAGE OR CURRENT CONTINUED FIG. 347 WIRING HARNESS (M1015A1)	
1	PAFZZ	96906	MS25036-101	TERMINAL,LUG UOC:104	2
2	MFFZA	81349	M22759/11-22-9	WIRE,ELECTRICAL MAKE FROM WIRE,P/N M22759/11-22-9 UOC:104	V
3	PAFZZ	96906	MS3420-6	BUSHING,NONMETALLIC UOC:104	2
4	PAFZZ	96906	MS3456W18-1S	CONNECTOR,PLUG,ELEC UOC:104	1
5	PAFZZ	81349	M85049/41-10A	CLAMP,CABLE,ELECTRI UOC:104	1
6	PAFZA	65149	DYNK 10062	CONNECTOR,RECEPTACL UOC:104	1
7	PAFZZ	57958	5054784-1	BAND,MARKER UOC:104	3
8	MFFZZ	81349	M22759/11-20-9	WIRE,ELECTRICAL MAKE FROM WIRE,P/N M22759/11-20-9 UOC:104	V

END OF FIGURE



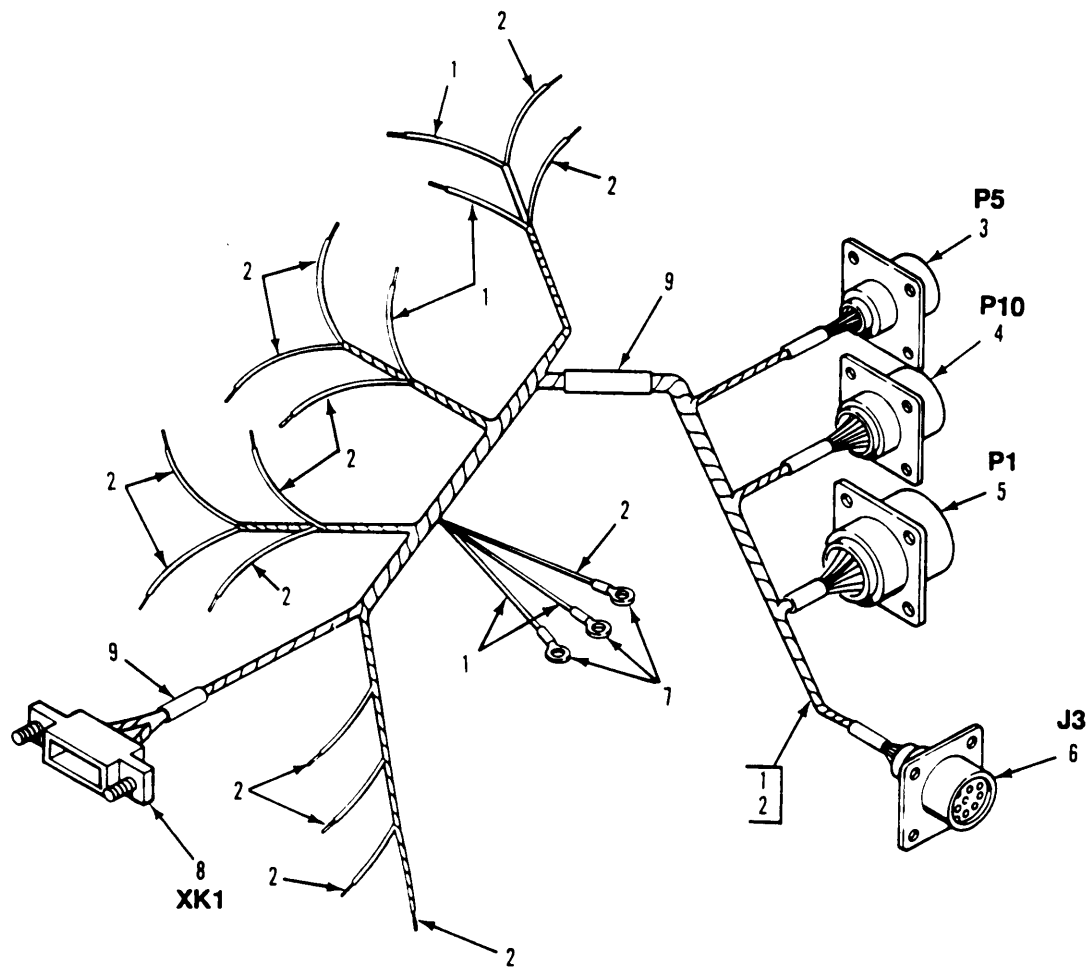

**PREFIX REFERENCE  
DESIGNATORS WITH A1A4A2W2**

*Figure 348. Wiring Harness  
(M1015A1)*

## SECTION II

TM9-2350-247-24P

(1) ITEM NO	(2) SMR CODE	(3) CAGEC	(4) PART NUMBER	(5) DESCRIPTION AND USABLE ON CODES(UOC)	(6) QTY
GROUP 4013 REGULATOR,VOLTAGE OR CURRENT CONTINUED FIG. 348 WIRING HARNESS (M1015A1)					
1	MFFZZ	81349	M22759/11-20-9	WIRE,ELECTRICAL MAKE FROM WIRE,P/N M22759/11-20-9 UOC:104	1
2	MFFZA	81349	M22759/11-22-9	WIRE,ELECTRICAL MAKE FROM WIRE,P/N M22759/11-22-9 UOC:104	1
3	PAHZA	96906	MS3452W14S-5P	CONNECTOR,RECEPTACL UOC:104	1
4	PAHZZ	96906	MS3452W16S1P	CONNECTOR,RECEPTACL UOC:104	1
5	PAHZA	96906	MS3452W22-14P	CONNECTOR,RECEPTACL UOC:104	1
6	PAHZZ	96906	MS3452W14S-2S	CONNECTOR,RECEPTACL UOC:104	1
7	PAFZZ	96906	MS25036-101	TERMINAL,LUG UOC:104	3
8	PAHZZ	81349	M12883/41-01	SOCKET,PLUG-IN ELEC UOC:104	1
9	PAFZZ	57958	5054784-1	BAND,MARKER UOC:104	6

END OF FIGURE

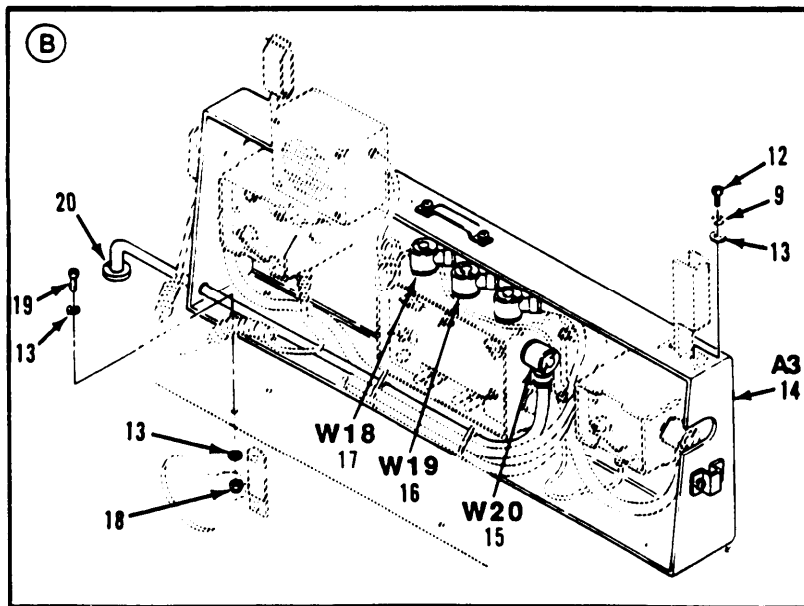
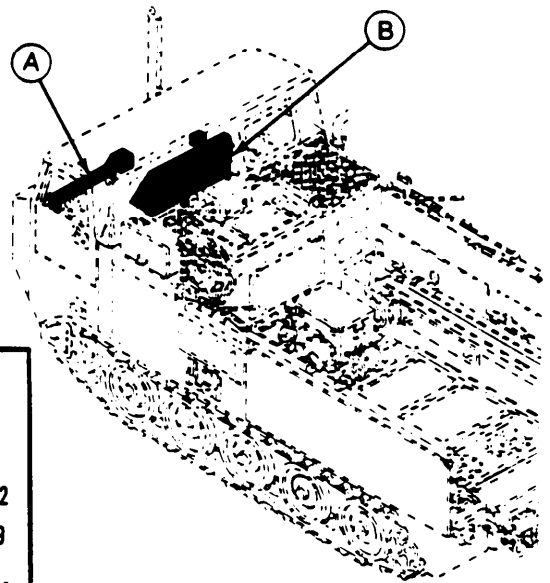
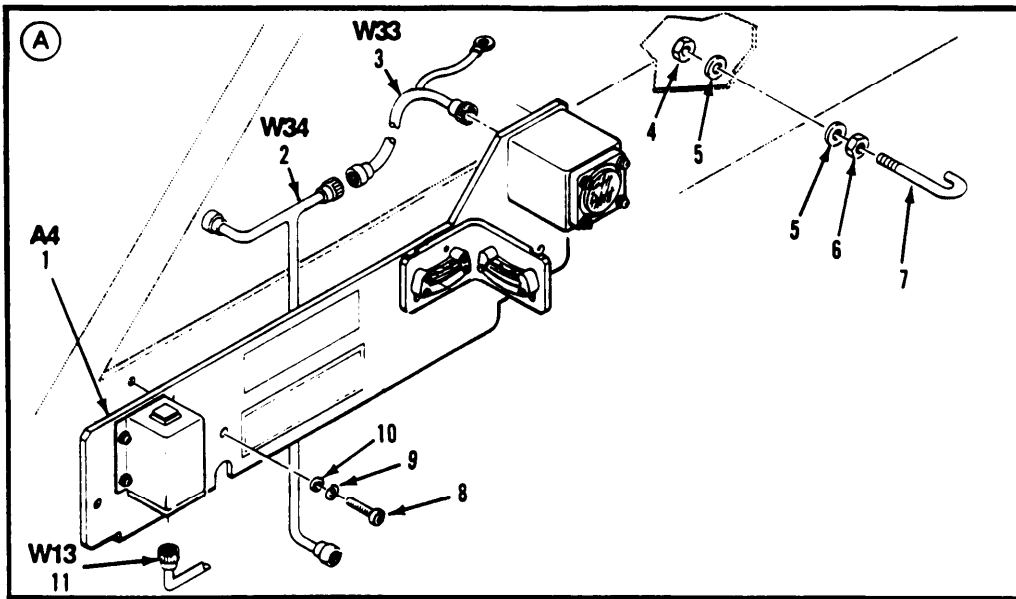

Figure 349. Communications Equipment Installation (M1015A1)

## SECTION II

TM9-2350-247-24P

(1) ITEM NO	(2) SMR CODE	(3) CAGEC	(4) PART NUMBER	(5) DESCRIPTION AND USABLE ON CODES(UOC)	(6) QTY
GROUP 42 ELECTRICAL EQUIPMENT GROUP 4202 ELECTRICAL CONTROLS FIG. 349 COMMUNICATIONS EQUIPMENT INSTALLATION (M1015A1)					
1	PBOFF	57958	5053070-1	PANEL,VEHICULAR OPE SEE FIG. 350 UOC:104	1
2	PAOFF	19207	12335490	CABLE ASSEMBLY,POWE SEE FIG. 357 UOC:104	1
3	PAOFF	57958	C5077582-33	CABLE ASSEMBLY,SPEC SEE FIG. 356 UOC:104	1
4	PAOZZ	96906	MS51972-1	NUT,PLAIN,HEXAGON UOC:104	1
5	PAOZZ	88044	AN960C416L	WASHER,FLAT UOC:104	2
6	PAOZZ	96906	MS25082-C4	NUT,PLAIN,HEXAGON UOC:104	1
7	PAOZZ	80205	NAS3204-8-16	BOLT,HOOK UOC:104	1
8	PAOZZ	80205	NAS1352C4-20	SCREW,CAP,SOCKET HE UOC:104	3
9	PAOZZ	96906	MS35338-139	WASHER,LOCK UOC:104	7
10	PAOZZ	96906	MS15795-810	WASHER,FLAT UOC:104	3
11	PAOFF	19207	5055502-13	CABLE ASSEMBLY,POWE SEE FIG. 355 UOC:104	1
12	PAOZZ	96906	MS16995-52	SCREW,CAP,SOCKET HE UOC:104	4
13	PAOZZ	96906	MS15795-812	WASHER,FLAT UOC:104	16
14	AOOO	57958	5053073-1	PNL,COMM EQPT SEE FIG. 353 UOC:104	1
15	PAOOO	19207	C5077391-20	CABLE ASSEMBLY,SPEC SEE FIG. 354 UOC:104	1
16	PAOOO	19207	C5077391-19	CABLE ASSEMBLY,SPEC SEE FIG. 354 UOC:104	1
17	PAOOO	19207	C5077391-18	CABLE ASSEMBLY,SPEC SEE FIG. 354 UOC:104	1
18	PAOZZ	96906	MS17830-4C	NUT,SELF-LOCKING,HE UOC:104	6
19	PAOZZ	96906	MS90725-6	SCREW,CAP,HEXAGON H UOC:104	6
20	XDOZZ	57958	5054398-3	MOLDING,PLASTIC UOC:104	V

END OF FIGURE

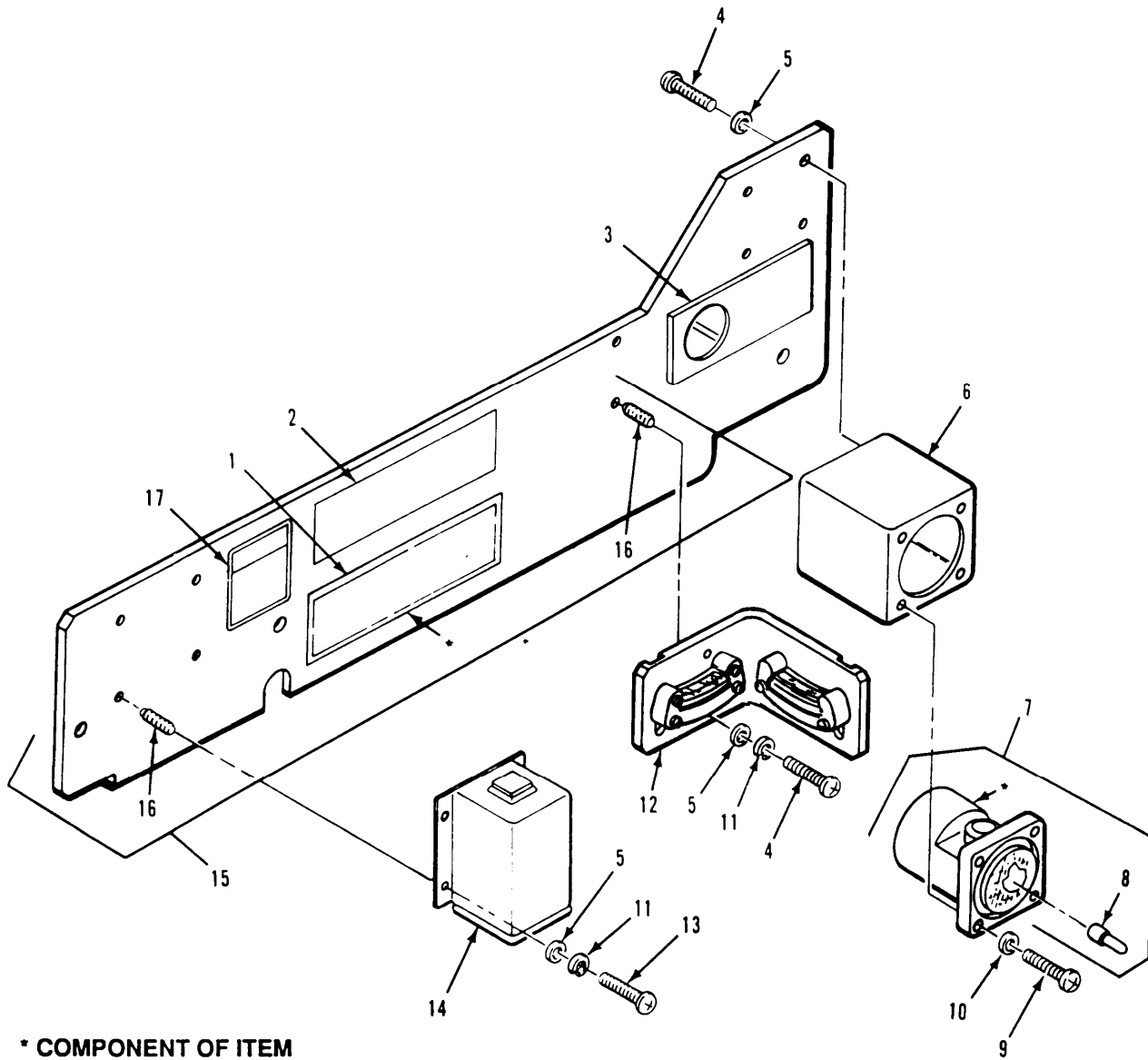

Figure 350. IndicatorPanel  
(M1015A1)

## SECTION II

TM9-2350-247-24P

(1) ITEM NO	(2) SMR CODE	(3) CAGEC	(4) PART NUMBER	(5) DESCRIPTION AND USABLE ON CODES(UOC)	(6) QTY
GROUP 4202 ELECTRICAL CONTROLS CONTINUED FIG. 350 INDICATOR PANEL (M1015A1)					
1	PAOZZ	19207	10943076	DECAL UOC:104	1
2	PAOZZ	19207	12323442	PLATE, INSTRUCTION UOC:104	1
3	PAOZZ	19207	12313074	MARKER, IDENTIFICATI UOC:104	1
4	PAOZZ	96906	MS51957-46	SCREW, MACHINE UOC:104	6
5	PAOZZ	96906	MS15795-807	WASHER, FLAT UOC:104	10
6	PAOZZ	57958	5053071-1	MOUNT, COMPASS UOC:104	1
7	PAOZZ	96906	MS17983-2	COMPASS, MAGNETIC, MO UOC:104	1
8	PAOZZ	96906	MS25237-327AS15	LAMP, INCANDESCENT UOC:104	1
9	PAOZZ	96906	MS51957-32	SCREW, MACHINE UOC:104	4
10	PAOZZ	80205	NAS620C6	WASHER, FLAT UOC:104	4
11	PAOZZ	26916	004-003005-018	WASHER, LOCK UOC:104	6
12	AOOOO	57958	5051459-1	INCLINDMTR ASSY SEE FIG. 352 UOC:104	1
13	PAOZZ	96906	MS51957-43	SCREW, MACHINE UOC:104	4
14	PAOFF	57958	5053077-1	CALL ASSEMBLY SEE FIG. 351 UOC:104	1
15	PAOOO	57958	5053095-1	PANEL, BLANK UOC:104	1
16	PAOZZ	96906	MS122119	INSERT, SCREW THREAD UOC:104	6
17	PAOZZ	19207	12322836	PLATE, INSTRUCTION UOC:104	1

END OF FIGURE

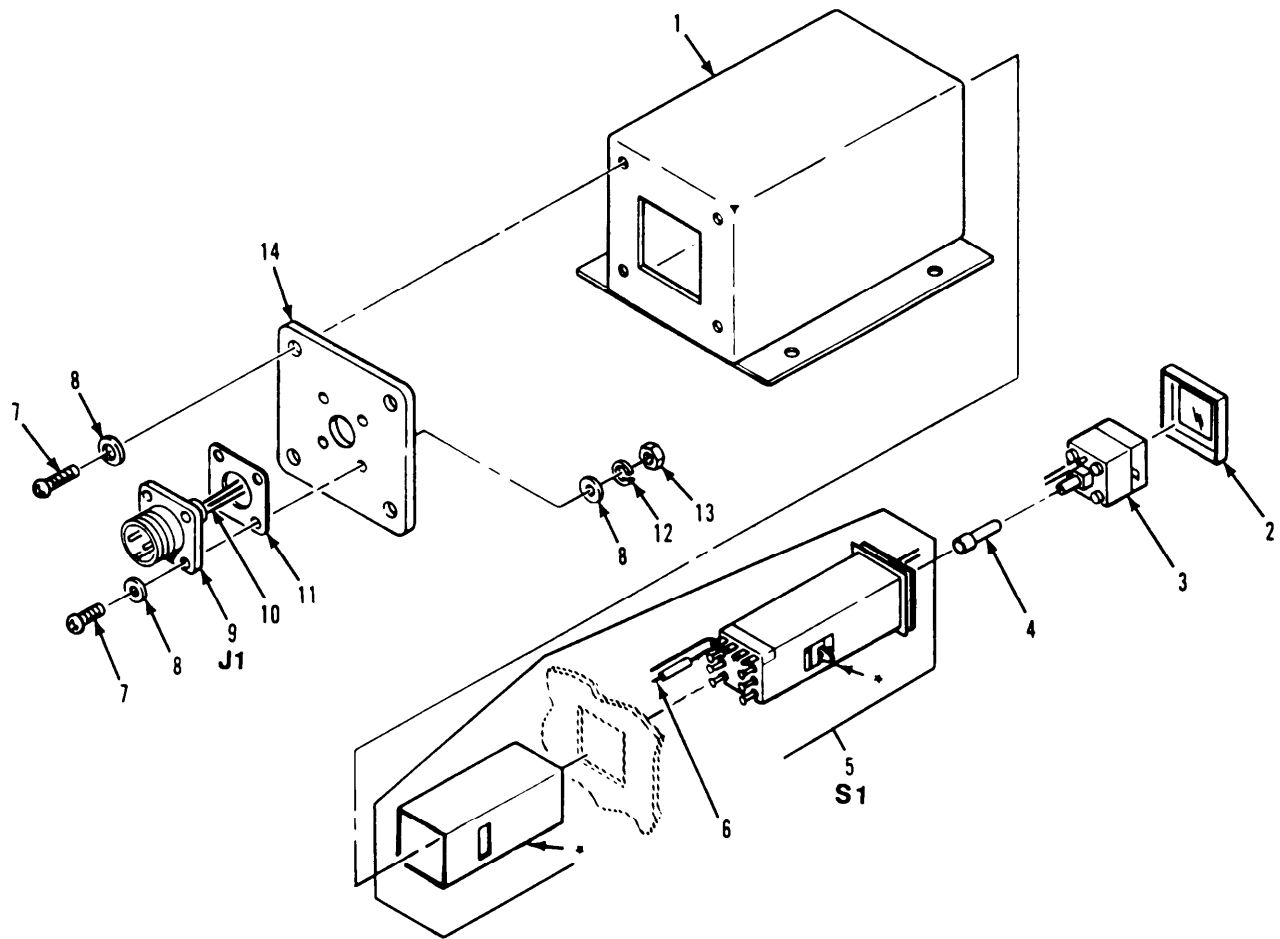

\* COMPONENT OF ITEM

Figure 351. Call Assembly  
(M1015A1)

## SECTION II

TM9-2350-247-24P

(1) ITEM NO	(2) SMR CODE	(3) CAGEC	(4) PART NUMBER	(5) DESCRIPTION AND USABLE ON CODES(UOC)	(6) QTY
GROUP 4202 ELECTRICAL CONTROLS CONTINUED FIG. 351 CALL ASSEMBLY (M1015A1)					
1	XAFZZ	57958	5053103-1	CHAS,ELEC EQPT UOC:104	1
2	PAOZZ	08719	50682-BLK-1	BOOT,DUST AND MOIST UOC:104	1
3	PAFZZ	81590	711-3421-083	PUSH BUTTON UOC:104	1
4	PAOZZ	96906	MS3338-6839	LAMP,INCANDESCENT UOC:104	4
5	PAFZA	81590	311-3421-001	SWITCH,PUSH UOC:104	1
6	MFFZZ	92194	299	WIRE,ELEC MAKE FROM WIRE,P/N 299 UOC:104	30
7	PAFZZ	96906	MS51957-15	SCREW,MACHINE UOC:104	8
8	PAFZZ	80205	NAS620C4	WASHER,FLAT UOC:104	12
9	XDFZZ	96906	MS3452W10SL-3P	CONNECTOR,RECEPTACL UOC:104	1
10	MFFZA	81349	M22759/11-22-9	WIRE,ELECTRICAL MAKE FROM WIRE,P/N M22759/11-22-9 UOC:104	2
11	PAFZZ	78022	SCDGE0001-1	SHIELDING GASKET,EL UOC:104	1
12	PAFZZ	96906	MS35338-135	WASHER,LOCK UOC:104	4
13	PAFZZ	96906	MS35649-244	NUT,PLAIN,HEXAGON UOC:104	4
14	PAFZZ	19207	5053104-1	COVER,CALL ASSEMBLY UOC:104	1
END OF FIGURE					



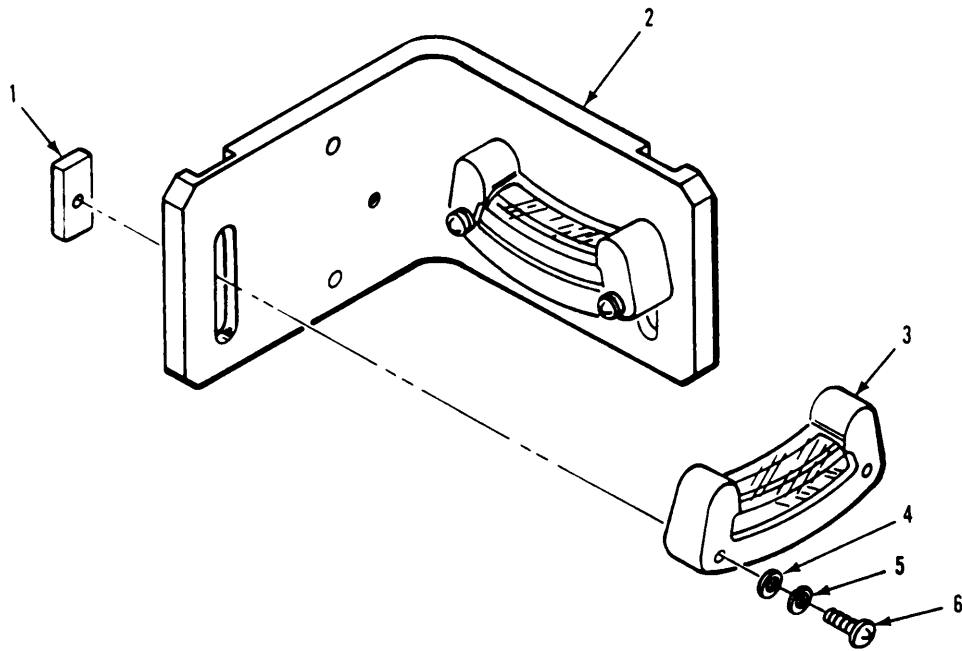

Figure 352. Inclinometer Assembly  
(M1015A1)

## SECTION II

TM9-2350-247-24P

(1) ITEM NO	(2) SMR CODE	(3) CAGEC	(4) PART NUMBER	(5) DESCRIPTION AND USABLE ON CODES(UOC)	(6) QTY
GROUP 4202 ELECTRICAL CONTROLS CONTINUED FIG. 352 INCLINOMETER ASSEMBLY (M1015A1)					
1	PAOZZ	57958	0224-1-2048-1	NUT,PLAIN,RECTANGUL UOC:104	2
2	PAOZZ	57958	5053296-1	BRACKET,ANGLE UOC:104	1
3	PAOZZ	50926	STANDARD 1040	PANEL,INDICATOR UOC:104	2
4	PAOZZ	96906	MS15795-803	WASHER,FLAT UOC:104	4
5	PAOZZ	96906	MS35338-135	WASHER,LOCK UOC:104	4
6	PAOZZ	96906	MS51957-19	SCREW,MACHINE UOC:104	4

END OF FIGURE

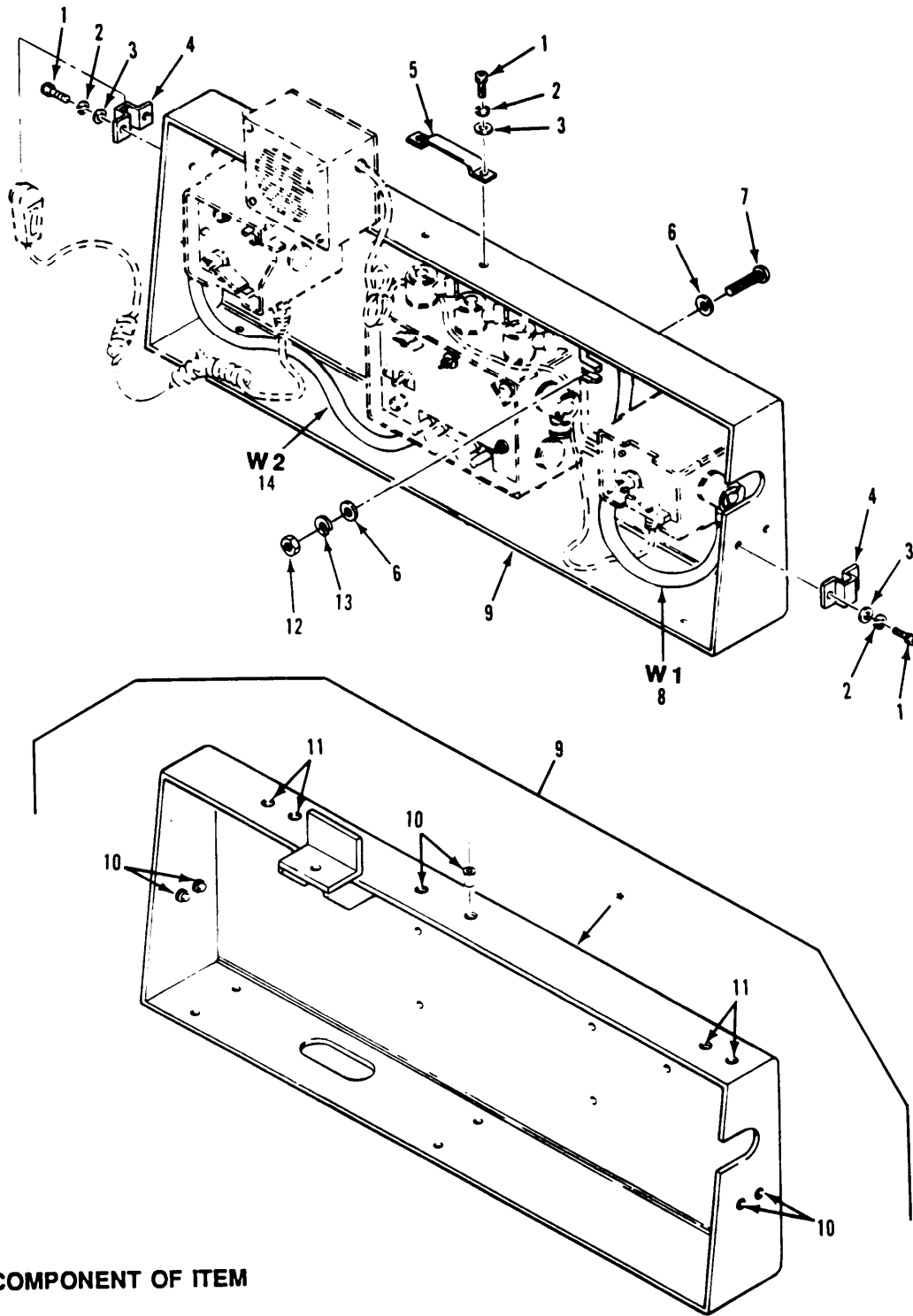

**PREFIX REFERENCE DESIGNATORS WITH A3**

*Figure 353. Communications Equipment Panel (M1015A1)*

## SECTION II

TM9-2350-247-24P

(1) ITEM NO	(2) SMR CODE	(3) CAGEC	(4) PART NUMBER	(5) DESCRIPTION AND USABLE ON CODES(UOC)	(6) QTY
GROUP 4202 ELECTRICAL CONTROLS CONTINUED FIG. 353 COMMUNICATIONS EQUIPMENT PANEL (M1015A1)					
1	PAOZZ	80205	NAS1352C08-12	SCREW,CAP, SOCKET HE UOC:104	6
2	PAOZZ	96906	MS35338-137	WASHER, LOCK UOC:104	6
3	PAOZZ	96906	MS15795-807	WASHER, FLAT UOC:104	6
4	PAOZZ	57958	5053076-1	HANGER, MICROPHONE UOC:104	2
5	PAOZZ	96906	MS51939-1	LOOP, STRAP FASTENER UOC:104	1
6	PAOZZ	96906	MS15795-810	WASHER, FLAT UOC:104	16
7	PAOZZ	96906	MS16995-52	SCREW, CAP, SOCKET HE UOC:104	8
8	PAOOO	19207	C5077391-1	CABLE ASSEMBLY, SPEC SEE FIG. 354 UOC:104	1
9	PAOFF	57958	5053072-1	PANEL, ELECTRICAL-EL UOC:104	1
10	PAFZZ	96906	MS27130S95	NUT, PLAIN, BLIND RIV UOC:104	6
11	PAFZZ	96906	MS27130S134	NUT, PLAIN, RIV UOC:104	4
12	PAFZZ	96906	MS35649-2254	NUT, PLAIN, HEXAGON UOC:104	8
13	PAOZZ	96906	MS35338-139	WASHER, LOCK UOC:104	8
14	PAOOO	19207	C5077391-2	CABLE ASSEMBLY, SPEC SEE FIG. 354 UOC:104	1
END OF FIGURE					

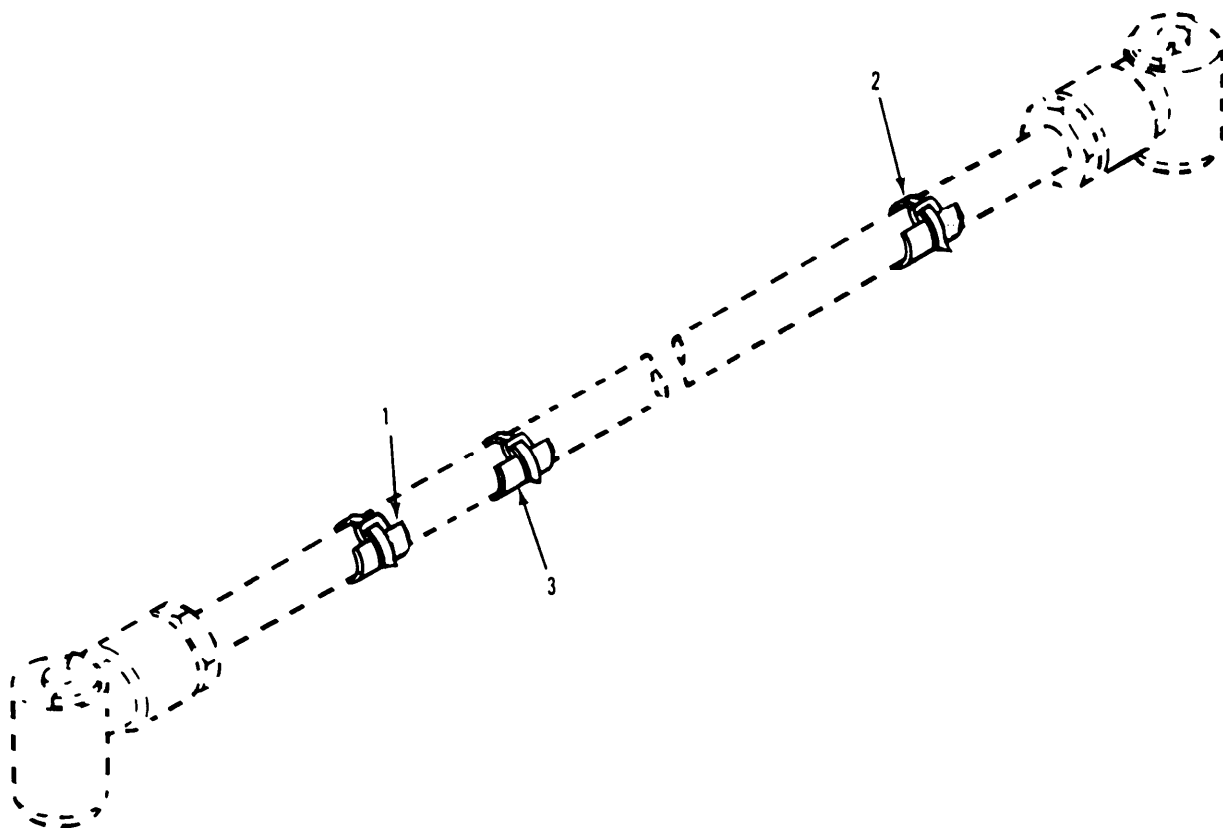

Figure 354. Cable Assembly W1, W2, W18, W19, W20  
(M1015A1)

## SECTION II

TM9-2350-247-24P

(1) ITEM NO	(2) SMR CODE	(3) CAGEC	(4) PART NUMBER	(5) DESCRIPTION AND USABLE ON CODES(UOC)	(6) QTY
GROUP 4209 SIGNALING DEVICES FIG. 354 CABLE ASSEMBLY W1,W2,W18, W19,W20 (M1015A1)					
1	MOOZZ	19207	12323451-98	BAND,MARKER STAMP ON LINE1: A5A3AR1J505,LINE 2:A5W1P1:MAKE FROM STRAP,P/N MS3368-5-OE UOC:104	1
1	MOOZZ	19207	12323451-101	BAND,MARKER STAMP ON LINE 1: AEA3AR1J504,LINE 2:A3W2P1:MAKE FROM STRAP,P/N MS3368-5-OE UOC:104	1
1	MOOZZ	19207	12323451-82	BAND,MARKER STAMP ON LINE 1:A2A2J4, LINE 2:FROM A5A5AR1J501:MAKE FROM STRAP,P/N MS3368-4-OD UOC:104	1
1	MOOZZ	19207	12323451-79	BAND,MARKER STAMP ON LINE 1:A2A2J6, LINE 2:FROM A3A3AR1J606:MAKE FROM STRAP,P/N MS3368-4-OD UOC:104	1
1	MOOZZ	19207	12323451-76	BAND,MARKER STAMP ON LINE 1:A2A2J5, LINE 2:FROM A8A8AR1J207:MAKE FROM STRAP,P/N MS3368-4-OD UOC:104	1
2	MOOZZ	19207	12323451-99	BAND,MARKER STAMP ON LINE 1: A5A3A1J801,LINE 2:A5W1P2:MAKE FROM STRAP,P/N MS3368-5-OE UOC:104	1
2	MOOZZ	19207	12323451-102	BAND,MARKER STAMP ON LINE 1: A5A3A2J904,LINE 3:A3W2P2:MAKE FROM STRAP,P/N MS3368-5-OE UOC:104	1
2	MOOZZ	19207	12323451-83	BAND,MARKER MAKE FROM STRAP,P/N MS3368-3-OC UOC:104	1
2	MOOZZ	19207	12323451-80	BAND,MARKER STAMP ON LINE 1: A8A5AR1J506,LINE 2:FROM A8A2J6:MAKE FROM STRAP,P/N MS3368-3-OC UOC:104	1
2	MOOZZ	19207	12323451-77	BAND,MARKER STAMP ON LINE 1: AA8A8AR1J507,LINE 2:FROM A2A2J5: MAKE FROM STRAP,P/N MS3368-4-OD UOC:104	1
3	MOOZZ	19207	12323451-100	BAND,MARKER STAMP ON LINE 1:57958, LINE 2:FROM C5077891-1:MAKE FROM BAND,P/N MS3368-1-0A UOC:104	1
3	MOOZZ	19207	12323451-103	BAND,MARKER STAMP ON LINE 1:57958, LINE 2:C5077591-2:MAKE FROM BAND,P/ N MS3368-1-0A UOC:104	1

## SECTION II

TM9-2350-247-24P

(1) ITEM NO	(2) SMR CODE	(3) CAGEC	(4) PART NUMBER	(5) DESCRIPTION AND USABLE ON CODES(UOC)	(6) QTY
3	MOOZZ	19207	12323451-84	BAND,MARKER STAMP ON LINE 1:57958, LINE 2:C5077571-80:MAKE FROM BAN8,P/ N MS3368-1-0A UOC:104	1
3	MOOZZ	19207	12323451-81	BAND,MARKER STAMP ON LINE 1:57958, LINE 2:C5077591-19:MAKE FROM BAND,P/ N MS3368-1-0A UOC:104	1
3	MOOZZ	19207	12323451-78	BAND,MARKER STAMP ON LINE 1:57958, LINE 2:C5077591-18:MAKE FROM BAND,P/ N MS3368-1-0A UOC:104	1

END OF FIGURE





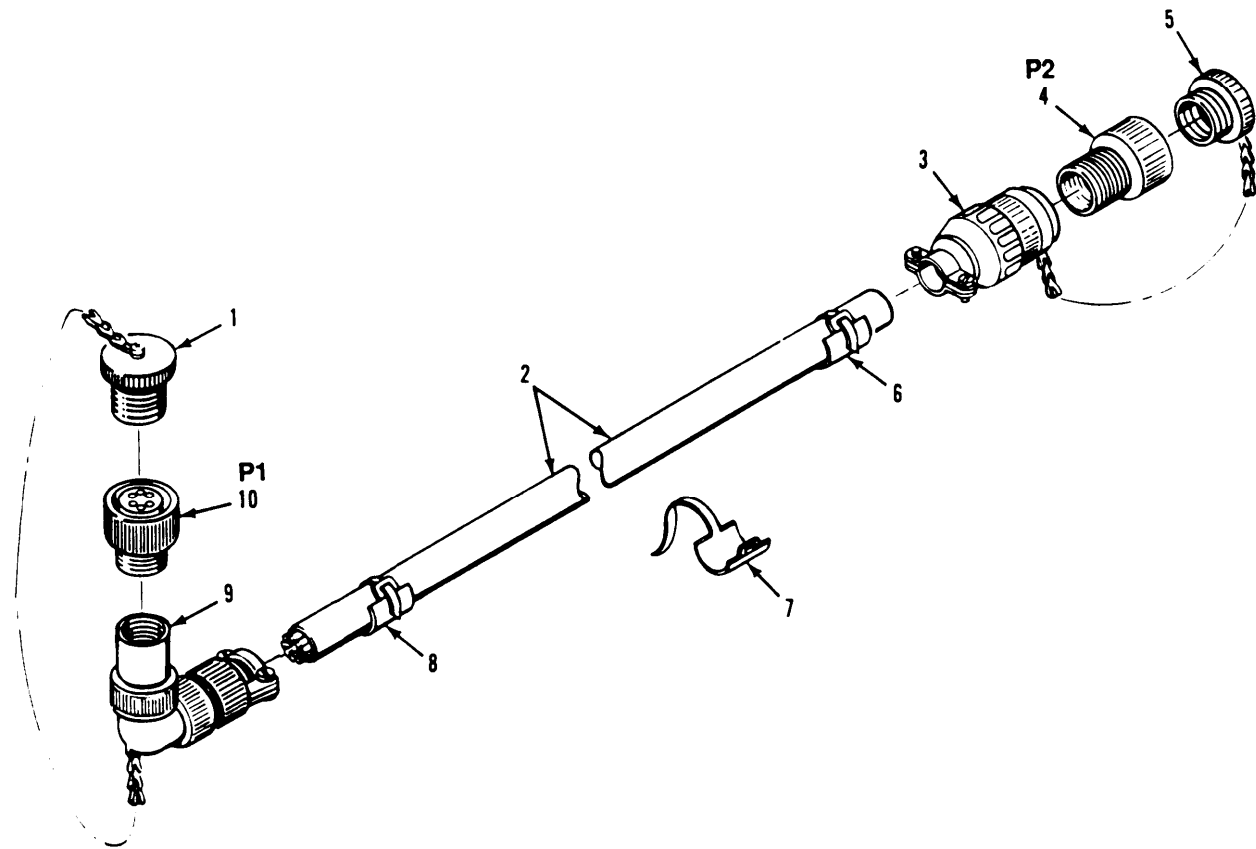

Figure 355. Cable Assembly W13  
(M1015A1)

## SECTION II

TM9-2350-247-24P

(1) ITEM NO	(2) SMR CODE	(3) CAGEC	(4) PART NUMBER	(5) DESCRIPTION AND USABLE ON CODES(UOC)	(6) QTY
GROUP 4209 SIGNALING DEVICES CONTINUED FIG. 355 CABLE ASSEMBLY W13 (M1015A1)					
1	PAOZZ	96906	MS25042-10DA	COVER,ELECTRICAL CO UOC:104	1
2	XDFZZ	57958	5054471-4	CABLE,SPECIAL PURPO UOC:104	1
3	PAFZZ	81349	M85049/1716W04	ADAPTER,CABLE CLAMP UOC:104	1
4	PAFZZ	96906	MS3456W16S-8P	CONNECTOR,PLUG,ELEC UOC:104	1
5	PAOZZ	96906	MS25042-16DA	COVER,ELECTRICAL CO UOC:104	1
6	MOOZZ	19207	12323451-74	BAND,MARKER STAMP ON LINE 1: A2A2J13,LINE 2:FROM A8AS1J1:MAKE FROM BAND,P/N MS3368-1-0A UOC:104	1
7	MOOZZ	19207	12323451-75	BAND,MARKER STAMP ON LINE 1:19207, LINE 2:12335559:MAKE FROM BAND,P/N MS3367-1-0A UOC:104	1
8	MOOZZ	19207	12323451-73	BAND,MARKER STAMP ON LINE 1: A3A4S1J1,LINE 2:FROM A2A2J13:MAKE FROM BAND,P/N MS3368-1-0A UOC:104	1
9	PAFZZ	81349	M85049/8-49W	ADAPTER,CABLE CLAMP UOC:104	1
10	PAFZZ	96906	MS3456W10SL3S	CONNECTOR,PLUG,ELEC UOC:104	1

END OF FIGURE

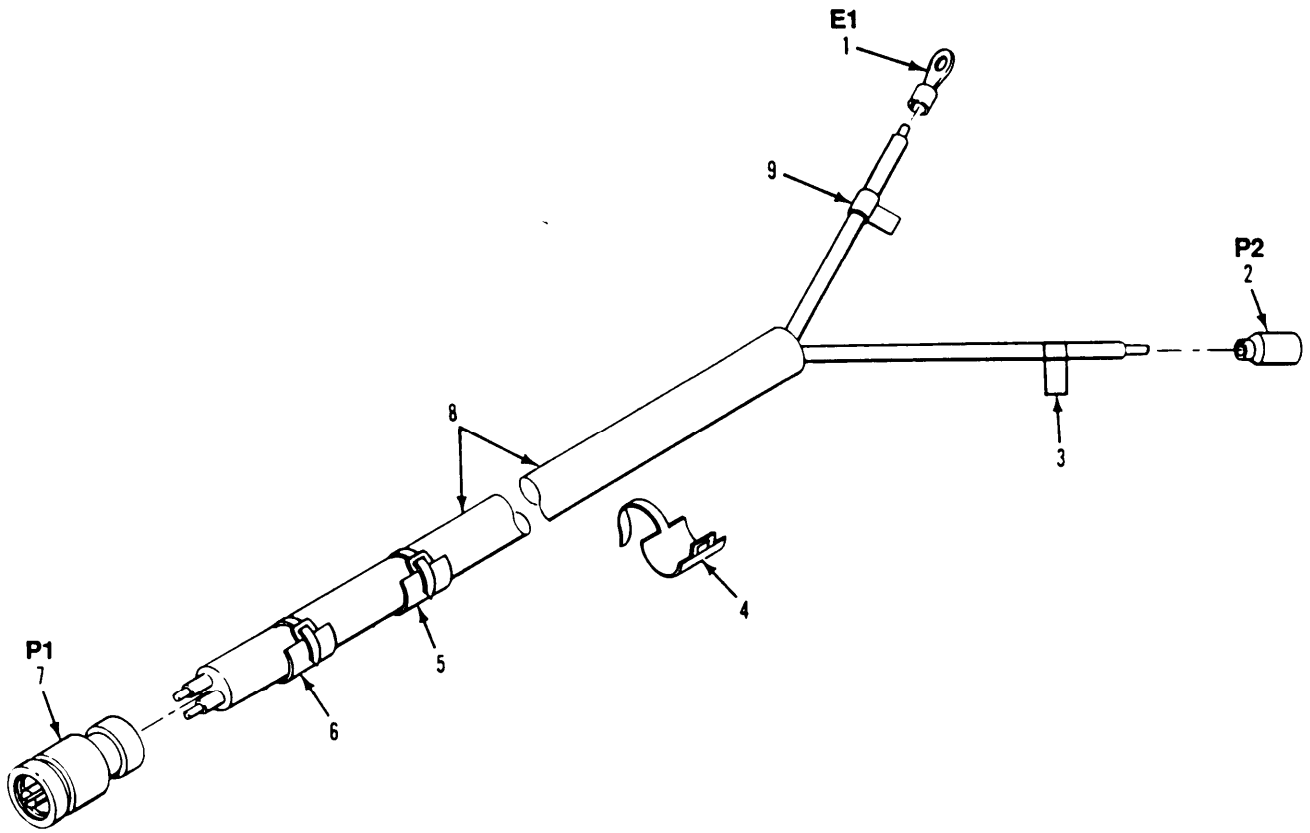

Figure 356. Cable Assembly W33  
(M1015A1)

## SECTION II

TM9-2350-247-24P

(1) ITEM NO	(2) SMR CODE	(3) CAGEC	(4) PART NUMBER	(5) DESCRIPTION AND USABLE ON CODES(UOC)	(6) QTY
GROUP 4209 SIGNALING DEVICES CONTINUED FIG. 356 CABLE ASSEMBLY W33 (M1015A1)					
1	PAOZZ	96906	MS25036-150	TERMINAL,LUG UOC:104	1
2	PAOZZ	96906	MS27142-3	CONNECTOR,PLUG,ELEC UOC:104	1
3	MOOZZ	19207	12323451-108	BANDMARKER MAKE FROM STRAP,P/N MS3368-1-0B UOC:104	1
4	MOOZZ	19207	12323451-105	BAND,MARKER STAMP ON LINE 1:24 VOLTS,LINE 3:W33P2:MAKE FROM STRAP, P/N MS3368-1-0B UOC:104	1
5	MOOZZ	19207	12323451-106	BAND,MARKER STAMP ON LINE 1:57958, LINE 2:C5077582-33:MAKE FROM STRAP, P/N MS368-1-0B UOC:104	1
6	MOOZZ	19207	12323451-104	BAND,MARKER STAMP ON LINE 1: A8A4U1J1,LINE 2:W33P1:MAKE FROM STRAP,P/N MS3368-1-0B UOC:104	1
7	PAFZZ	88044	AN3116-2	CONNECTOR,PLUG,ELEC UOC:104	1
8	MFFZZ	29005	SP-1438-3	CABLE,SPECIAL PURPO MAKE FROM CABLE,P/N SP-1438-3 UOC:104	1
9	PAOZZ	13476	SL.375--.50	BAND,MARKER UOC:104	1

END OF FIGURE

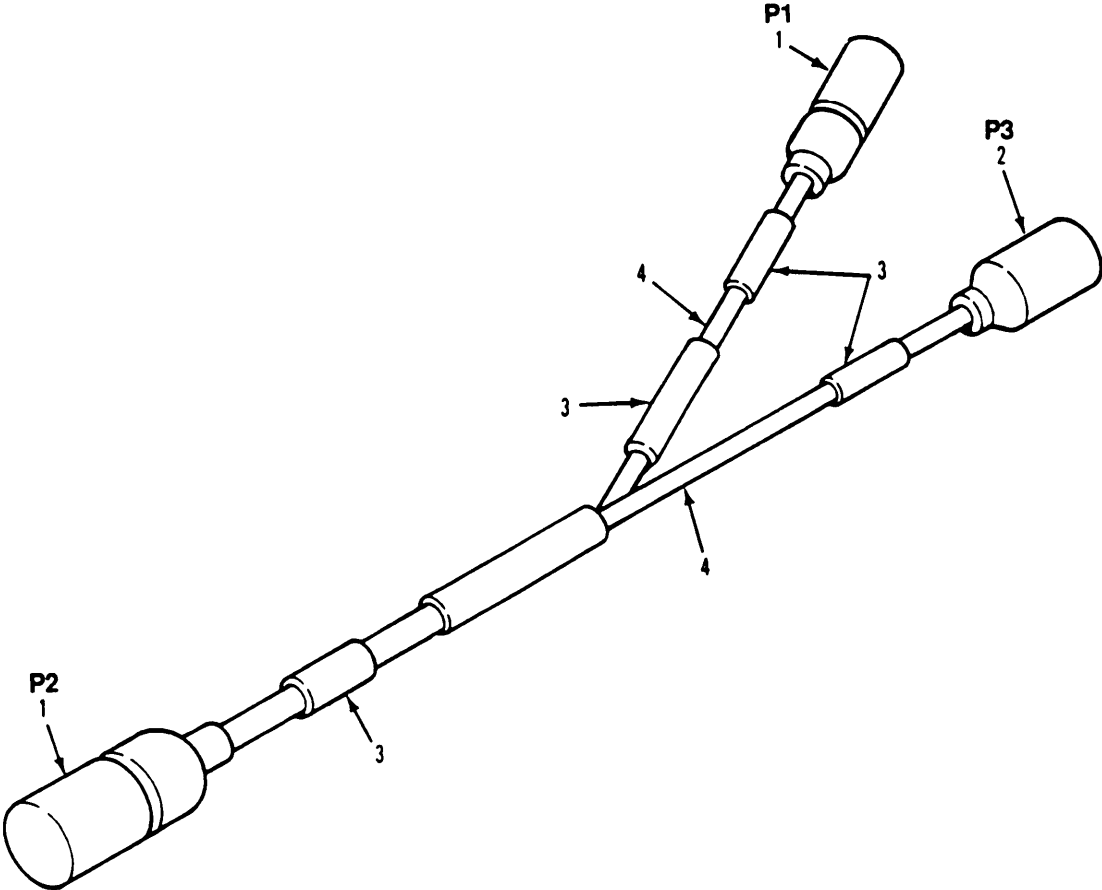
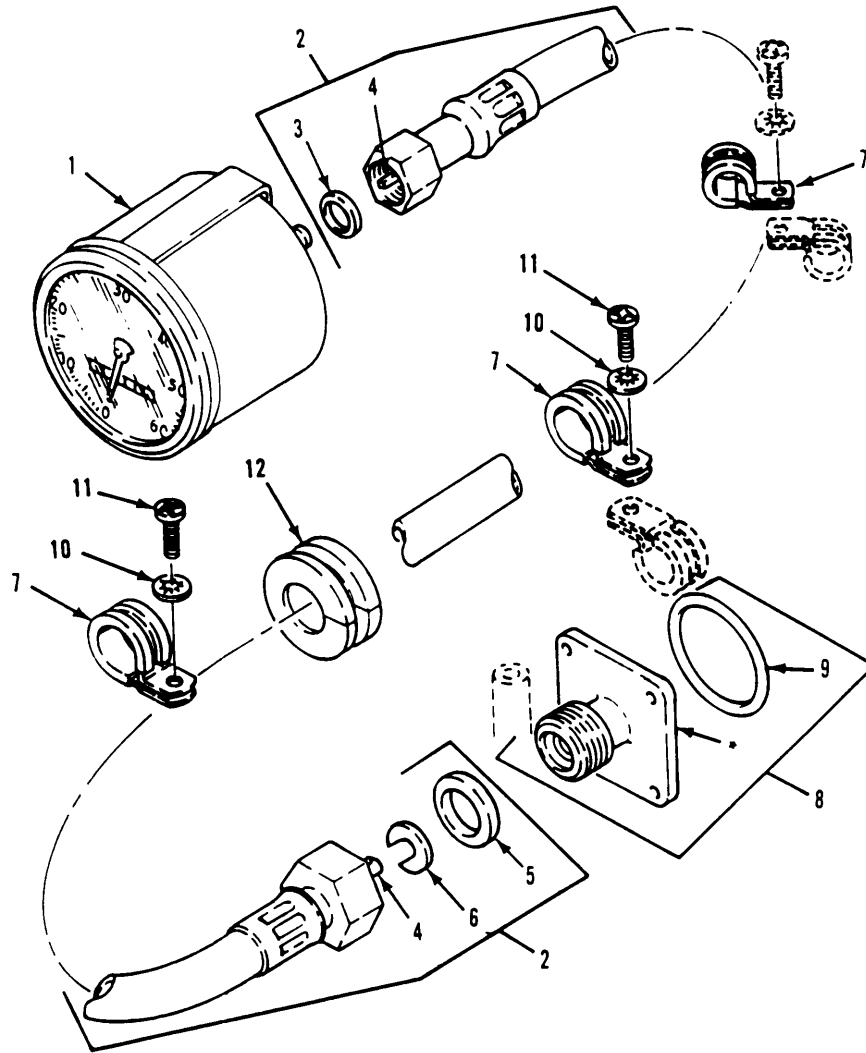

Figure 357. Cable Assembly W34 (M1015A1)

## SECTION II

TM9-2350-247-24P

(1) ITEM NO	(2) SMR CODE	(3) CAGEC	(4) PART NUMBER	(5) DESCRIPTION AND USABLE ON CODES(UOC)	(6) QTY
GROUP 4209 SIGNALING DEVICES CONTINUED FIG. 357 CABLE ASSEMBLY W34 (M1015A1)					
1	PAFZA	96906	MS27144-2	CONNECTOR, PLUG, ELEC UOC:104	2
2	PAFZZ	96906	MS27142-3	CONNECTOR, PLUG, ELEC UOC:104	1
3	MFFZZ	06090	TMS 1/4	MARKER MAKE FROM INSULATION SLEEVING, P/N TMS-1/4-1.50-9 UOC:104	4
4	MFFZZ	81349	M13486-1-3	WIRE, ELECTRICAL MAKE FROM WIRE, P/N M13486-1-3 UOC:104	1
END OF FIGURE					



• COMPONENT OF ITEM

Figure 358. Speedometer Shaft Assembly and Mounting  
(M548A1, M1015A1)

## SECTION II

TM9-2350-247-24P

(1) ITEM NO	(2) SMR CODE	(3) CAGEC	(4) PART NUMBER	(5) DESCRIPTION AND USABLE ON CODES(UOC)	(6) QTY
				GROUP 47 CAGE,WEIGHING AND MEASURING DEVICES GROUP 4701 INSTRUMENTS (SPEED AND DISTANCE) FIG. 358 SPEEDOMETER SHAFT ASSEMBLY AND MOUNTING (M548A1,M1015A1)	
1	PAOZZ	96906	MS39021-2	SPEEDOMETER UOC:V96,104	1
2	PAOZZ	96906	MS51071-10	SHAFT ASSEMBLY,FLEX UOC:V96,104	1
3	PAOZZ	19207	7539689	GASKET UOC:V96,104	1
4	PAOZZ	96906	MS51072-10	CORE,FLEXIBLE SHAFT UOC:V96,104	1
5	PAOZZ	19207	7539688	WASHER,FLAT UOC:V96,104	1
6	PAOZZ	19207	5329467	WASHER,SLOTTED UOC:V96,104	1
7	PAOZZ	96906	MS21919WDG12	CLAMP,LOOP UOC:V96,104	3
8	PAOOO	96906	MS39132-1	ADAPTER,SPEEDOMETER UOC:V96,104	1
9	PAOZZ	96906	MS28775-222	PACKING,PREFORMED UOC:V96,104	1
10	PAOZZ	96906	MS35333-39	WASHER,LOCK UOC:V96,104	2
11	PAOZZ	96906	MS35206-264	SCREW,MACHINE UOC:V96,104	2
12	PAOZZ	96906	MS35489-49	GROMMET,NONMETALLIC UOC:V96,104	1

END OF FIGURE



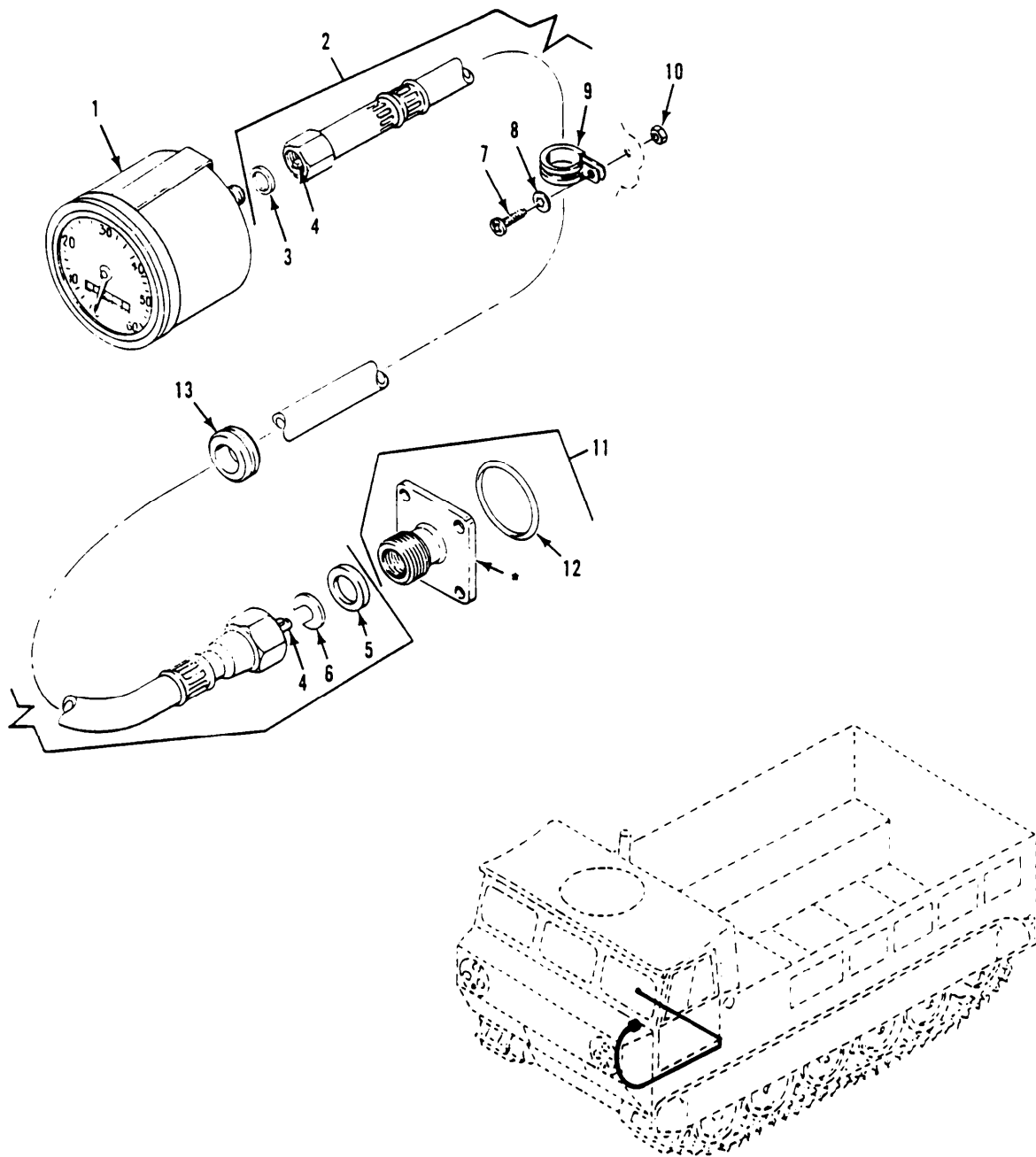

• COMPONENT OF ITEM

Figure 359. Speedometer Drive Shaft  
(M548A3)

## SECTION II

TM9-2350-247-24P

(1) ITEM NO	(2) SMR CODE	(3) CAGEC	(4) PART NUMBER	(5) DESCRIPTION AND USABLE ON CODES(UOC)	(6) QTY
GROUP 4701 INSTRUMENTS (SPEED AND DISTANCE) CONTINUED FIG. 359 SPEEDOMETER DRIVE SHAFT (M548A3)					
1	PAOZZ	96906	MS39021-2	SPEEDOMETER UOC:AP4	1
2	PAOZZ	96906	MS51071-10	SHAFT ASSEMBLY, FLEX UOC:AP4	1
3	PAOZZ	19207	7539689	GASKET UOC:AP4	1
4	PAOZZ	96906	MS51072-10	CORE, FLEXIBLE SHAFT UOC:AP4	1
5	PAOZZ	19207	7539688	WASHER, FLAT UOC:AP4	1
6	PAOZZ	19207	5329467	WASHER, SLOTTED UOC:AP4	1
7	PAOZZ	96906	MS35206-264	SCREW, MACHINE UOC:AP4	1
8	PAOZZ	969063	MS27183-8	WASHER, FLAT UOC:AP4	1
9	PAOZZ	96906	MS21919WDG12	CLAMP, LOOP UOC:AP4	1
10	PAOZZ	96906	MS35649-202	NUT, PLAIN, HEXAGON UOC:AP4	1
11	PAOOO	96906	MS39132-1	ADAPTER, SPEEDOMETER UOC:AP4	1
12	PAOZZ	96906	MS28775-222	PACKING, PREFORMED UOC:AP4	1
13	PAOZZ	96906	MS35489-49	GROMMET, NONMETALLIC UOC:AP4	1

END OF FIGURE

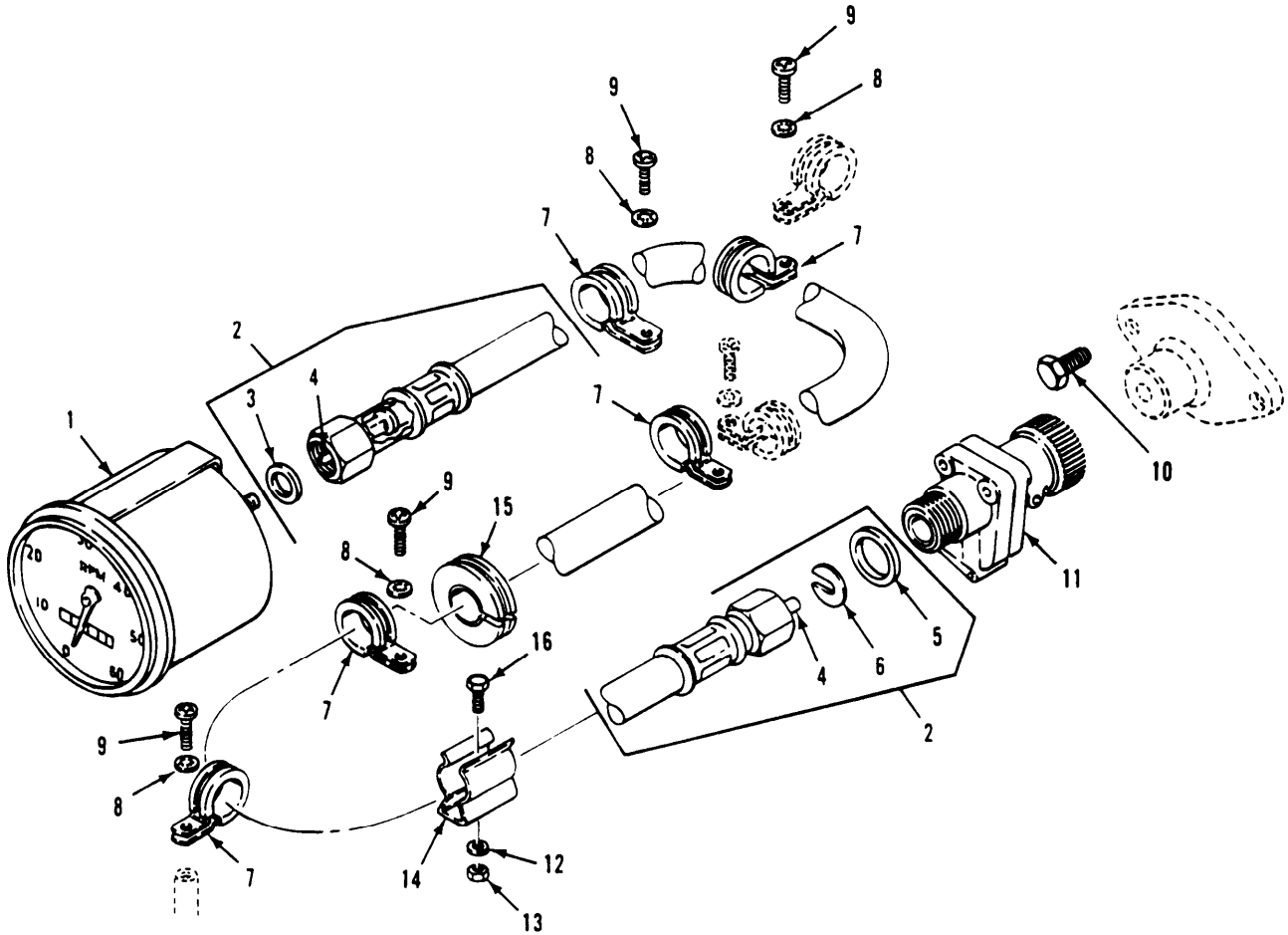

Figur 360. Tachometer Shaft Assembly and Mounting  
(M548A1, M1016A1)

## SECTION II

TM9-2350-247-24P

(1) ITEM NO	(2) SMR CODE	(3) CAGEC	(4) PART NUMBER	(5) DESCRIPTION AND USABLE ON CODES(UOC)	(6) QTY
GROUP 4701 INSTRUMENTS (SPEED AND DISTANCE) CONTINUED FIG. 360 TACHOMETER SHAFT ASSEMBLY AND MOUNTING (M548A1,1015A1)					
1	PAOZZ	96906	MS35916-2	TACHOMETER,MECHANIC UOC:V96,104	1
2	PAOZZ	96906	MS51071-17	SHAFT ASSEMBLY,FLEX UOC:V96,104	1
3	PAOZZ	19207	7539689	GASKET UOC:V96,104	1
4	PAOZZ	96906	MS51072-17	CORE,FLEXIBLE SHAFT UOC:V96,104	1
5	PAOZZ	19207	7539688	WASHER,FLAT UOC:V96,104	1
6	PAOZZ	19207	5329467	WASHER,SLOTTED UOC:V96,104	1
7	PAOZZ	96906	MS21919WDG12	CLAMP,LOOP UOC:V96,104	5
8	PAOZZ	96906	MS35333-39	WASHER,LOCK UOC:V96,104	4
9	PAOZZ	96906	MS35206-264	SCREW,MACHINE UOC:V96,104	4
10	PAOZZ	96906	MS51095-412	SCREW,CAP,HEXAGON H UOC:V96,104	1
11	PAOZZ	19207	10875507	ADAPTER,SPEEDOMETER UOC:V96,104	1
12	PAOZZ	96906	MS27183-42	WASHER,FLAT UOC:V96,104	4
13	PAOZZ	96906	MS21044N3	NUT,SELF-LOCKING,HE UOC:V96,104	4
14	PAOZZ	19207	11633246	CLIP,SPRING TENSION UOC:V96,104	2
15	PAOZZ	96906	MS35489-49	GROMMET,NONMETALLIC UOC:V96,104	1
16	PAOZZ	96906	MS35207-265	SCREW,MACHINE UOC:V96,104	4

END OF FIGURE

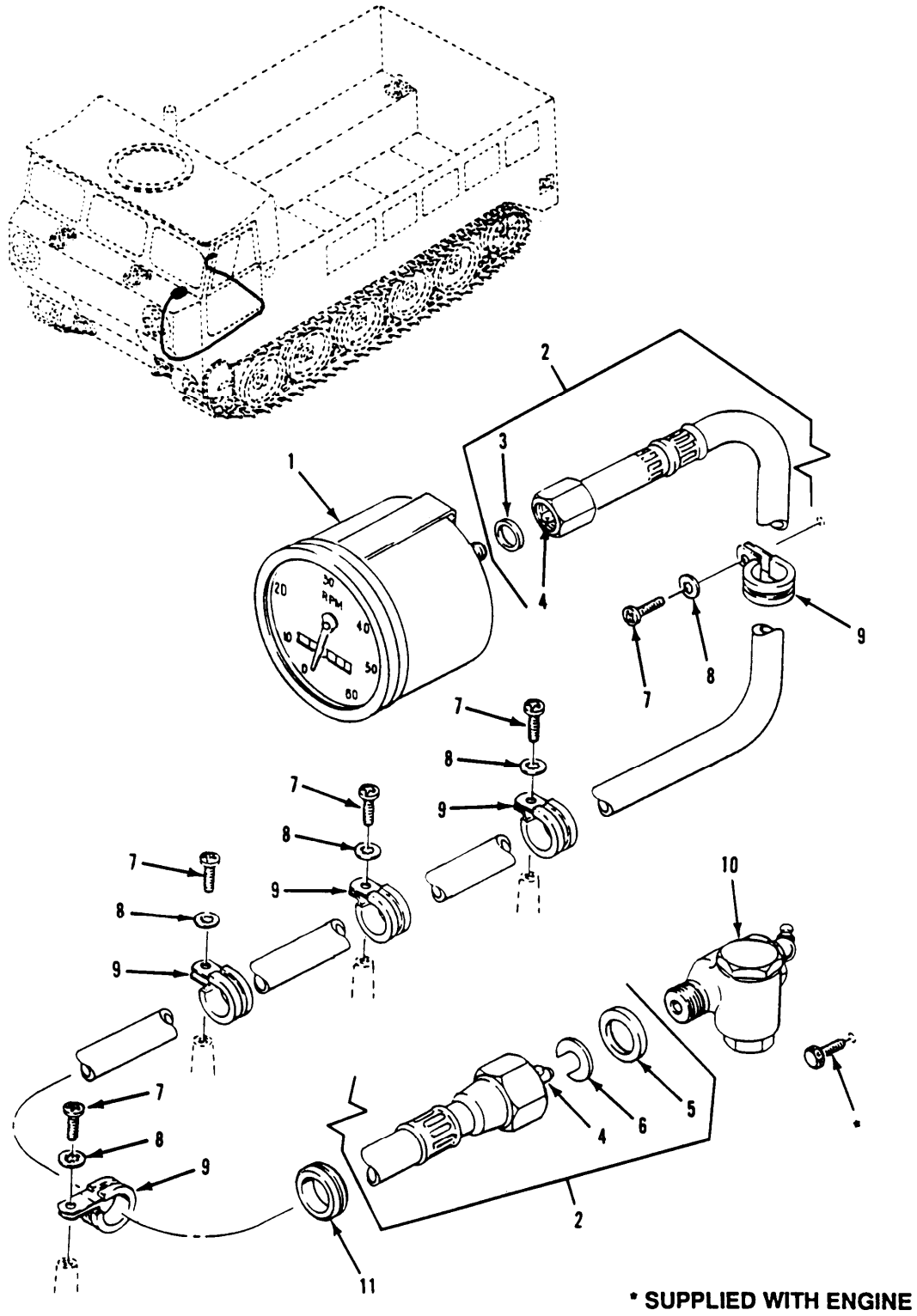

Figure 361. Tachometer Drive Shaft (M548A3)

## SECTION II

TM9-2350-247-24P

(1) ITEM NO	(2) SMR CODE	(3) CAGEC	(4) PART NUMBER	(5) DESCRIPTION AND USABLE ON CODES(UOC)	(6) QTY
GROUP 4701 INSTRUMENTS (SPEED AND DISTANCE) CONTINUED FIG. 361 TACHOMETER DRIVE SHAFT (M548A3)					
1	PAOZZ	96906	MS35916-2	TACHOMETER,MECHANIC UOC:AP4	1
2	PAOOO	96906	MS51071-19	SHAFT ASSEMBLY,FLEX UOC:AP4	1
3	PAOZZ	19207	7539689	GASKET UOC:AP4	1
4	PAOZZ	96906	MS51072-19	CORE,FLEXIBLE SHAFT UOC:AP4	1
5	PAOZZ	19207	7539688	WASHER,FLAT UOC:AP4	1
6	PAOZZ	19207	5329467	WASHER,SLOTTED UOC:AP4	1
7	PAOZZ	96906	MS35206-264	SCREW,MACHINE UOC:AP4	5
8	PAOZZ	96906	MS35333-39	WASHER,LOCK UOC:AP4	5
9	PAOZZ	96906	MS21919WDG12	CLAMP,LOOP UOC:AP4	5
10	PAOZZ	96906	MS39130-18	ADAPTER,SPEEDOMETER UOC:AP4	1
11	PAOZZ	96906	MS35489-49	GROMMET,NONMETALLIC UOC:AP4	1

END OF FIGURE

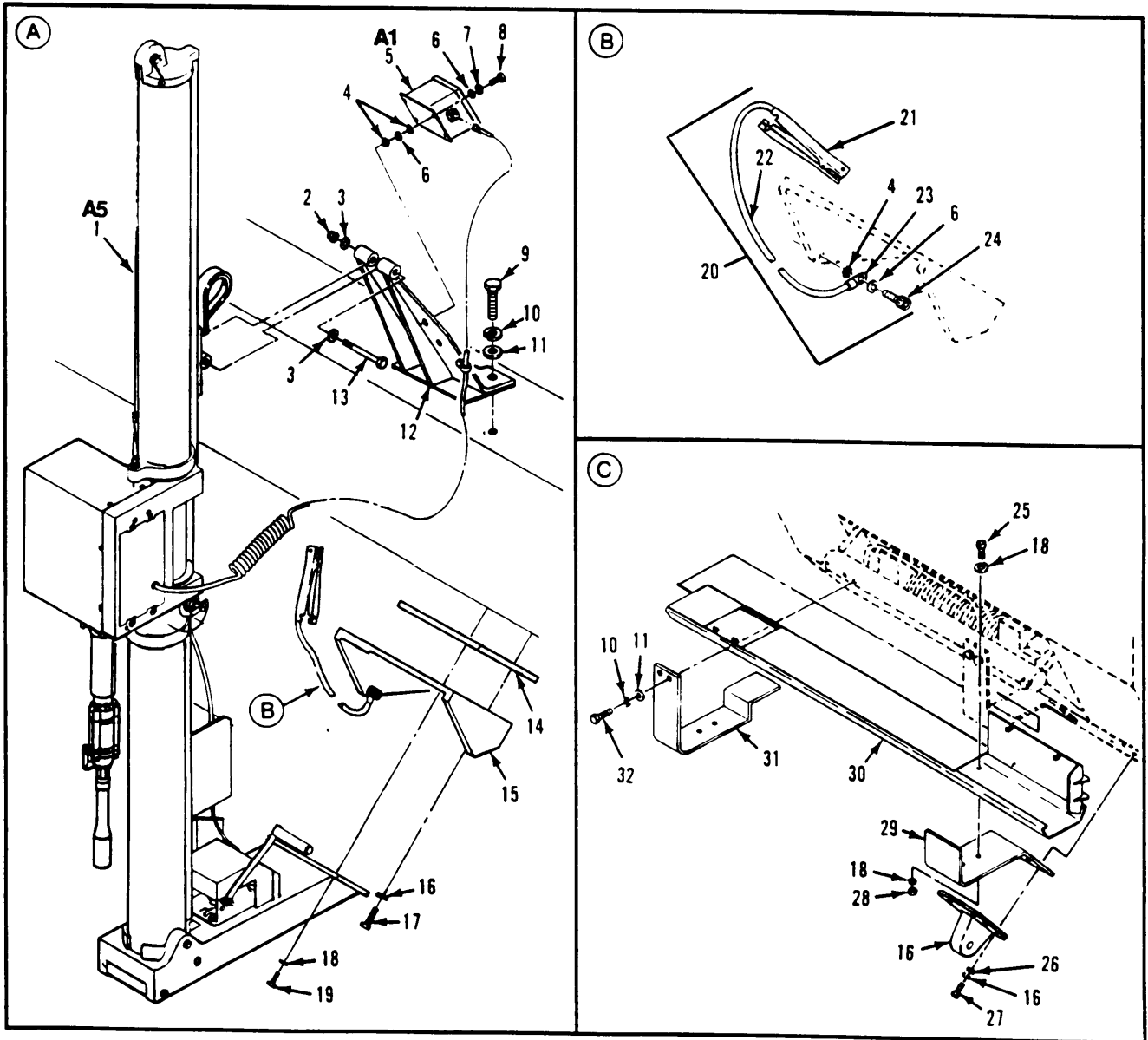
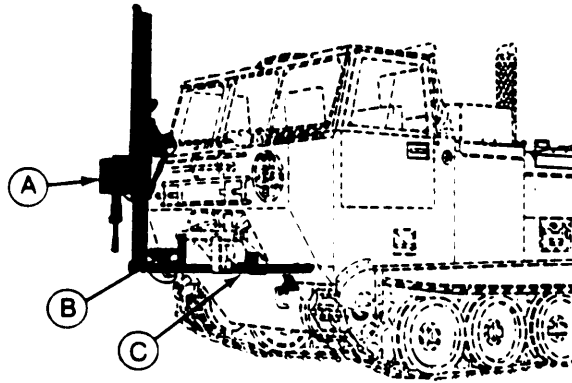

Figure 362. Ground Rod Driver, Ground Rod Box, and Distribution Box Installation (M1015A1)

## SECTION II

TM9-2350-247-24P

(1) ITEM NO	(2) SMR CODE	(3) CAGEC	(4) PART NUMBER	(5) DESCRIPTION AND USABLE ON CODES(UOC)	(6) QTY
GROUP 67 PRECISION INSTRUMENTS AND SYSTEMS, MECHANICAL, ELECTRICAL, ELECTRONIC					
GROUP 6700-MAJOR ASSEMBLAGE					
FIG. 362 GROUND ROD DRIVER, GROUND ROD BOX, AND DISTRIBUTION BOX INSTALLATION (M1015A1)					
1	A00FF	57958	5051670-1	GROUND ROD DRIVER, E SEE FIGS, 369-374 UOC:104	1
1	PAOFF	19207	12335560	GROUND ROD DRIVER SEE FIGS. 369-374 UOC:104	1
2	PAOZZ	96906	MS21044C8	NUT, SELF-LOCKING, HE UOC:104	1
3	PAOZZ	88044	AN960C916	WASHER, FLAT UOC:104	2
4	PAOZZ	96906	MS35335-61	WASHER, LOCK UOC:104	9
5	PAOFF	57958	5051489-1	DISTRIBUTION BOX SEE FIG. 368 UOC:104	1
6	PAOZZ	96906	MS15795-810	WASHER, FLAT UOC:104	9
7	PAOZZ	96906	MS35338-139	WASHER, LOCK UOC:104	4
8	PAOZZ	80205	NAS1352C4-12	SCREW, CAP, SOCKET HE UOC:104	4
9	PAOZZ	96906	MS90725-186	SCREW, CAP, HEXAGON H UOC:104	2
10	PAOZZ	96906	MS353338-146	WASHER, LOCK UOC:104	4
11	PAOZZ	96906	MS15795-822	WASHER, FLAT UOC:104	4
12	PAOZZ	57958	5051673-1	BRACKET, EYE, NONROTA UOC:104	1
13	PAOZZ	96906	MS90727-128	SCREW, CAP, HEXAGON H UOC:104	1
14	PAOZZ	57958	C5077569-1	SPACER, PLATE UOC:104	1
15	PAOZZ	57958	5053119-1	BRACKET, MOUNTING UOC:104	1
16	PAOZZ	96906	MS35338-145	WASHER, LOCK UOC:104	12
17	PAOZZ	96906	MS90725-168	SCREW, CAP, HEXAGON H UOC:104	6
18	PAOZZ	96906	MS15795-814	WASHER, FLAT UOC:104	12
19	PAOZZ	96906	MS90726-60	SCREW, CAP, HEXAGON H UOC:104	4
20	PAOZZ	57958	5051461-1	LEAD, ELECTRICAL UOC:104	1



## SECTION II

TM9-2350-247-24P

(1) ITEM NO	(2) SMR CODE	(3) CAGEC	(4) PART NUMBER	(5) DESCRIPTION AND USABLE ON CODES(UOC)	(6) QTY
21	PAOZZ	81348	BCITEM2	CLIP,ELECTRICAL UOC:104	1
22	MOOZZ	81349	M13486-1-11	WIRE,ELECTRICAL MAKE FROM WIRE,P/N M13486-1-11 UOC:104	1
23	PFOZZ	19207	8689220	TERMINAL,LUG UOC:104	1
24	PAOZZ	80205	NAS1352C4-8	SCREW,CAP,SOCKET HE UOC:104	1
25	PAOZZ	96906	MS16995-82	SCREW,CAP,SOCKET HE UOC:104	4
26	PAOZZ	96906	MS15795-820	WASHER,FLAT UOC:104	6
27	PAOZZ	96906	MS90725-167	SCREW,CAP,HEXAGON H UOC:104	6
28	PAOZZ	96906	MS17830-6C	NUT,SELF-LOCKING,HE UOC:104	4
29	PAOZZ	57958	5053085-1	BRACKET,MOUNTING UOC:104	1
30	PAOFF	57958	5053086-1	BOX,ACCESSORIES STO SEE FIG. 365 UOC:104	1
31	PAOZZ	57958	5053084-1	BRACKET,GROUND ROD UOC:104	1
32	PAOZZ	80204	B1821BH075C550N	SCREW,CAP,HEXAGON H UOC:104	2

END OF FIGURE



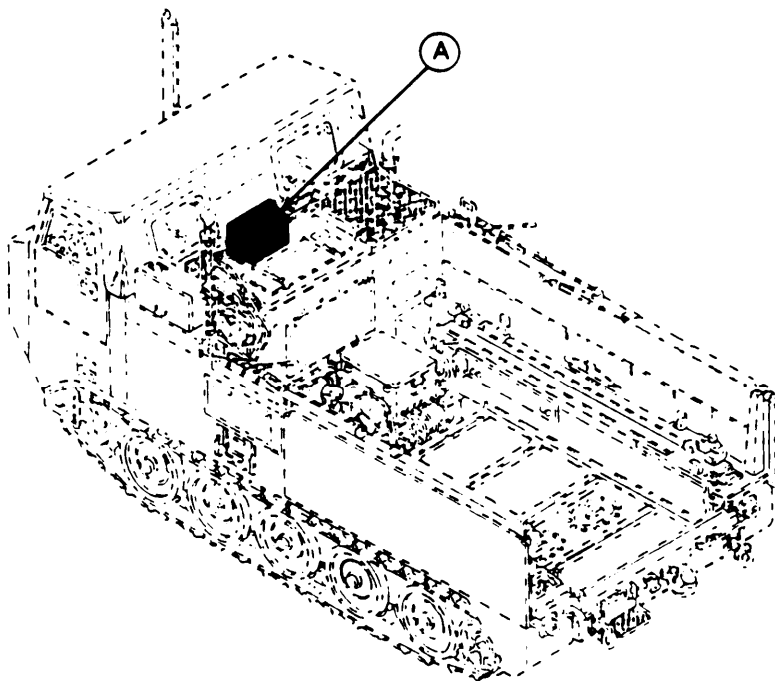
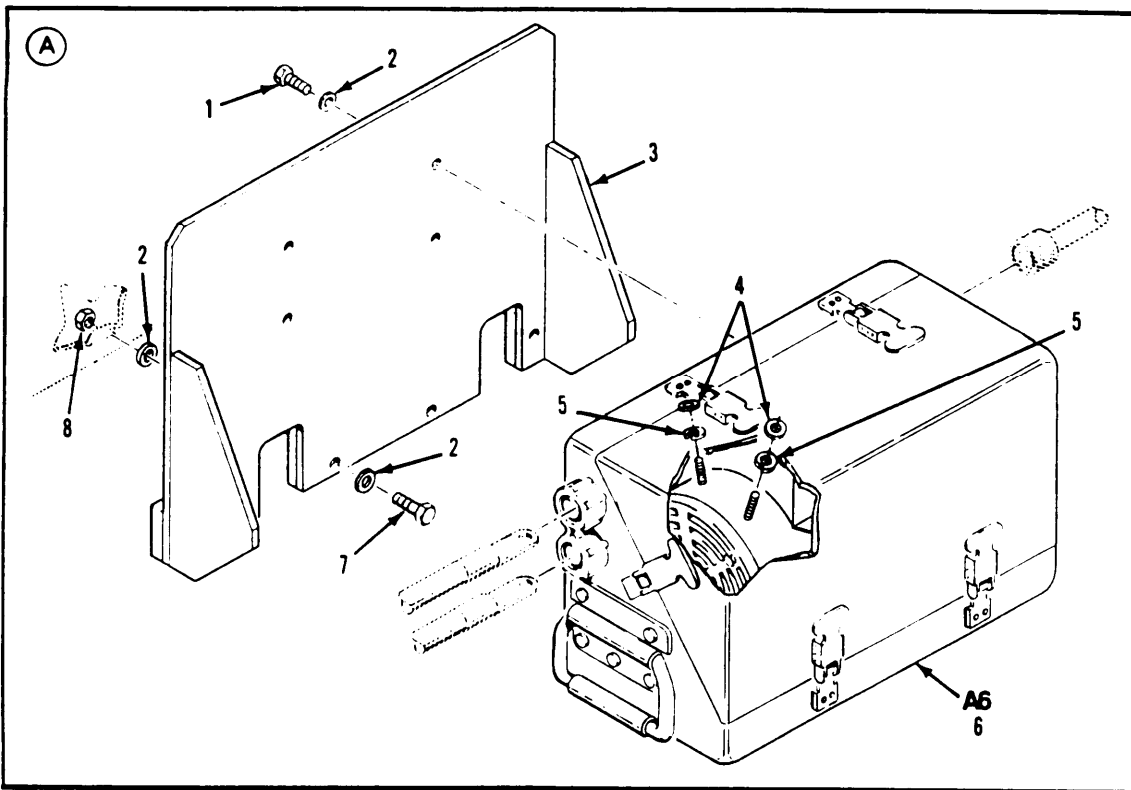

Figure 363. Motor Generator And Adapter Bracket Installation  
(M1015A1)

## SECTION II

TM9-2350-247-24P

(1) ITEM NO	(2) SMR CODE	(3) CAGEC	(4) PART NUMBER	(5) DESCRIPTION AND USABLE ON CODES(UOC)	(6) QTY
GROUP 6700 MAJOR ASSEMBLAGE CONTINUED FIG. 363 MOTOR GENERATOR AND ADAPTER BRACKET INSTALLATION (M1015A1)					
1	PAOZZ	96906	MS18154-60	SCREW,CAP,HEXAGON H UOC:104	4
2	PAOZZ	96906	MS15795-814	WASHER,FLAT UOC:104	12
3	PAOZZ	57958	5053126-1	PLATE,MOUNTING UOC:104	1
4	PAOZZ	96906	MS15795-812	WASHER,FLAT UOC:104	2
5	PAOZZ	96906	MS35338-140	WASHER,LOCK UOC:104	2
6	AOFFF	57958	5053066-1	MOTOR-GENERATOR SEE FIG. 378 UOC:104	1
7	PAOZZ	80205	NAS1352C6-28	SCREW,CAP, SOCKET HE UOC:104	4
8	PAOZZ	96906	MS17830-60	NUT,SELF-LOCKING,HE UOC:104	4

END OF FIGURE

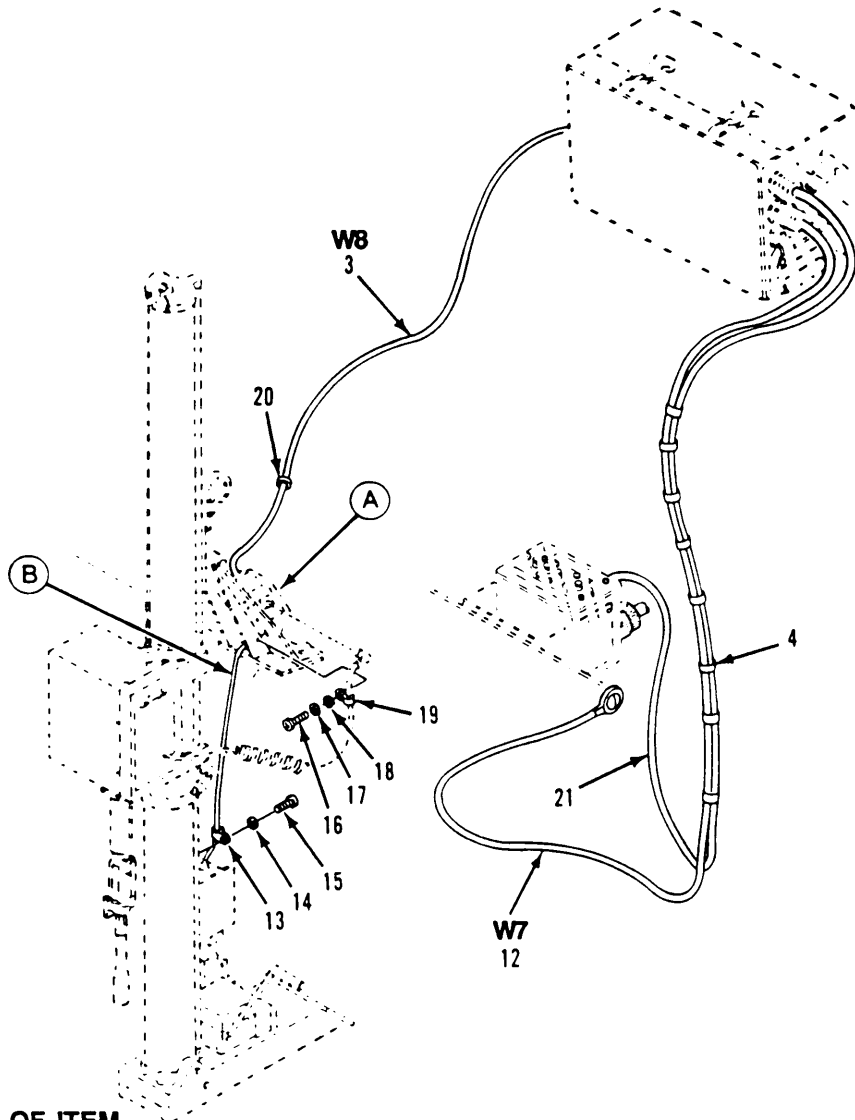

\* COMPONENT OF ITEM

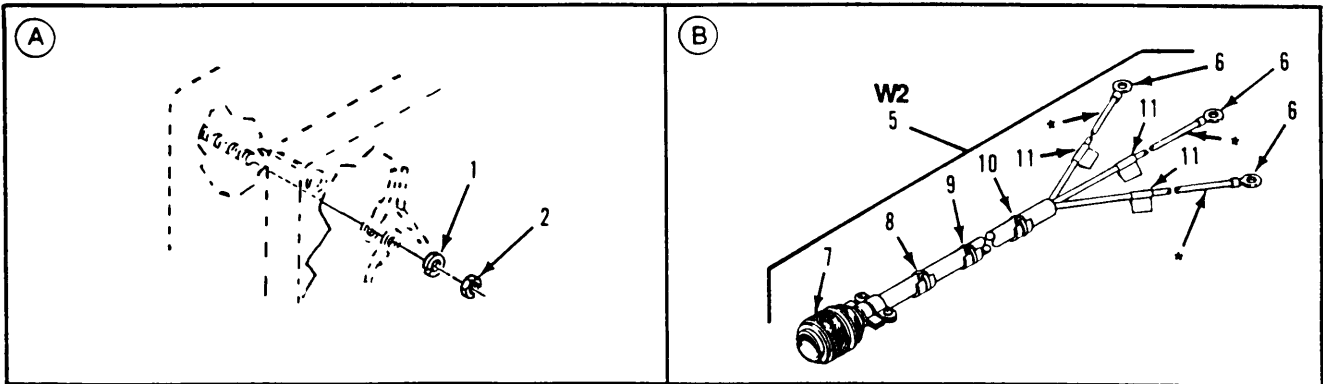

Figure 364. Ground Rod Driver, Cables and Wiring Harness Installation (M1015A1)

## SECTION II

TM9-2350-247-24P

(1) ITEM NO	(2) SMR CODE	(3) CAGEC	(4) PART NUMBER	(5) DESCRIPTION AND USABLE ON CODES(UOC)	(6) QTY
GROUP 6700 MAJOR ASSEMBLAGE CONTINUED FIG.364 GROUND ROD DRIVER,CABLES AND WIRING HARNESS INSTALLATION(M1015A1)					
1	PAOZZ	96906	MS35335-58	WASHER, LOCK UOC:104	1
2	PAOZZ	80205	NAS671C6	NUT, PLAIN, HEXAGON UOC:104	1
3	PAOFF	57958	C5077379-8	CABLE ASSEMBLY, POWE SEE FIG. 367 UOC:104	1
4	PAOZZ	96906	MS3367-1-0	STRAP, TIEDOWN, ELECT UOC:104	8
5	PAOFF	19207	C5077578-1	CABLE ASSY, PWR UOC:104	1
6	PAOZZ	96906	MS25036-106	TERMINAL, LUG UOC:104	3
7	PAFZA	96906	MS3106F14S-7S	CONNECTOR, PLUG, ELEC UOC:104	1
8	MOOZZ	19207	12323451-118	BAND, MARKET STAMP ON LINE 1: A5A5A2J1, LINE 2:W2P1:MAKE FROM BAND, P/N MS3368-1-0A UOC:104	1
9	MOOZZ	19207	12323451-119	BAND, MARKET STAMP ON LINE 1:57958, LINE 2:C5077578-1:MAKE FROM BAND, P/ N MS3368-1-0A UOC:104	1
10	MOOZZ	19207	12323451-117	BAND, MARKER STAMP ON LINE 1:A5W2: MAKE FROM STRAP, P/N MS3368-5-0E UOC:104	1
11	PAOZZ	06090	TMS1/8	SLEEVE, MARKET, CABLE UOC:104	3
12	PAOOO	19207	12335558	CABLE ASSEMBLY, POWE SEE FIG. 366 UOC:104	1
13	PAOZZ	96906	MS21919WCG6	CLAMP, LOOP UOC:104	3
14	PAOZZ	80205	NAS620C10	WASHER, FLAT UOC:104	3
15	PAOZZ	96906	MS16996-10	SCREW, CAP, SOCKET HE UOC:104	3
16	PAOZZ	96906	MS51957-63	SCREW, MACHINE UOC:104	1
17	PAOZZ	96906	MS35338-138	WASHER, LOCK UOC:104	1
18	PAOZZ	78553	AN960-10C	WASHER, FLAT UOC:104	1
19	PAOZZ	96906	MS25281-R6	CLAMP, LOOP UOC:104	1
20	PAOZZ	88044	AN931A16-22	GROMMET, NONMETALLIC UOC:104	1
21	PAOOO	19207	1233557	CABLE ASSEMBLY, POWE SEE FIG. 366 UOC:104	1

END OF FIGURE

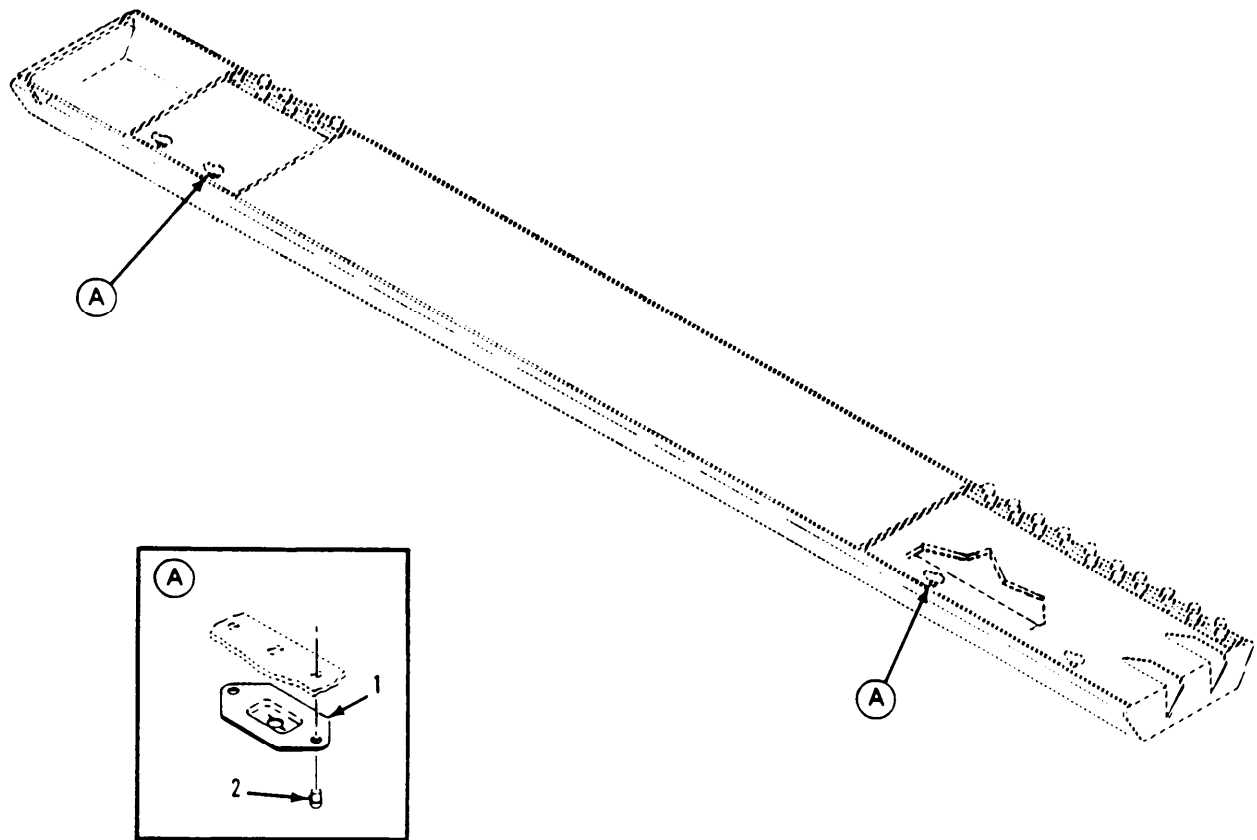

Figure 365. Ground Rod Box  
(M1015A1)

## SECTION II

TM9-2350-247-24P

(1) ITEM NO	(2) SMR CODE	(3) CAGEC	(4) PART NUMBER	(5) DESCRIPTION AND USABLE ON CODES(UOC)	(6) QTY
				GROUP 6703 MECHANICAL, STRUCTURAL, AND PRECISION PARTS FIG.365 GROUND ROD BOX (M1015A1)	
1	PAFZZ	94222	82-35-302-15	RECEPTACLE, TURNLOCK UOC:104	4
2	PAFZZ	96906	MS20426AD3-5	RIVET, SOLID UOC:104	8

END OF FIGURE



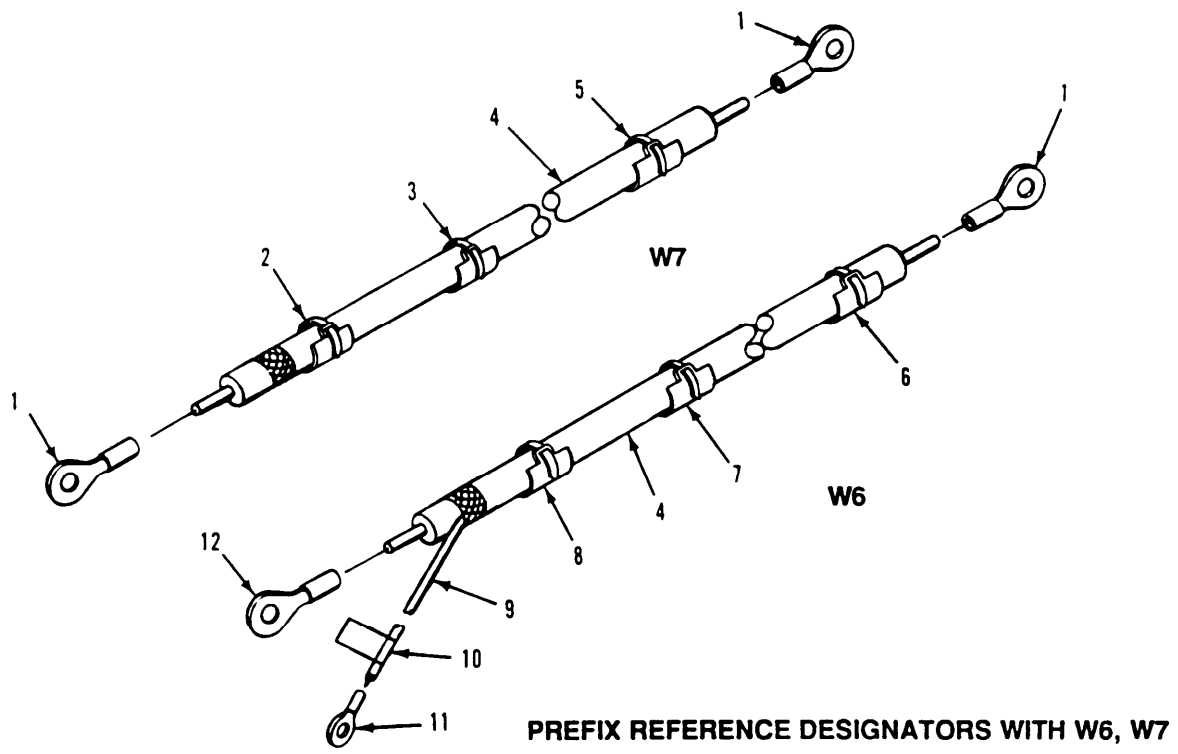

Figure 366. Cable Assemblies  
(M1015A1)

## SECTION II

TM9-2350-247-24P

(1) ITEM NO	(2) SMR CODE	(3) CAGEC	(4) PART NUMBER	(5) DESCRIPTION AND USABLE ON CODES(UOC)	(6) QTY
GROUP 6713 MISCELLANEOUS WIRING AND FITTINGS FIG. 366 CABLE ASSEMBLIES (M1015A1)					
1	PAOZZ	96906	MS25036-127	TERMINAL,LUG UOC:104	1
2	MOOZZ	19207	12323451-55	BAND,MARKER STAMP ON LINE 1: A5A6NEG,LINE 2:FROM A6E2:MAKE FROM BAND,P/N MS3368-1-0A UOC:104	1
3	MOOZZ	19207	12323451-57	BAND,MARKER STAMP ON LINE 1:19207, LINE 2:12335558;MAKE FROM BAND,P/N MS3368-1-0A UOC:104	1
4	PAOZZ	57958	5054468-2	CABLE,POWER,ELECTRI UOC:104	1
5	MOOZZ	19207	12323451-56	BAND,MARKET STAMP ON LINE 1:A6E2, LINE 2:A5A6NEG,LINE 3:W7E2;MAKE FROM STRAP,P/N MS3368-3-0C UOC:104	1
6	MOOZZ	19207	12323451-49	BAND,MARKER STAMP ON LINE 1: A5A6POS,LINE 2:FROM A2A7CB2 LOAD: MAKE FROM STRAP,P/N MS3368-4-0D UOC:104	1
7	MOOZZ	19207	12323451-50	BAND,MARKET STAMP ON LINE 1:19207, LINE 2:12335557;MAKE FROM BAND,P/N MS3368-1-0A UOC:104	1
8	MOOZZ	19207	12323451-48	BAND,MARKER STAMP ON LINE 1: A2A7CB2 LOAD,LINE 2:FROM A5APOS; MAKE FROM STRAP,P/N MS3368-4-0D UOC:104	1
9	MFFZA	81349	M22759-11-12-0	WIRE,ELECTRICAL MAKE FROM WIRE,P/N M22759-11-12-0 UOC:104	1
10	MOOZZ	19207	12323451-51	BAND,MARKET STAMP ON LINE 1:W633, LINE 2:SHLD GND,MAKE FROM STRAP,P/N MS3368-1-08 UOC:104	1
11	PAOZZ	96906	MS25036-157	TERMINAL,LUG UOC:104	1
12	PAOZZ	96906	MS25036-126	TERMINAL,LUG UOC:104	1

END OF FIGURE

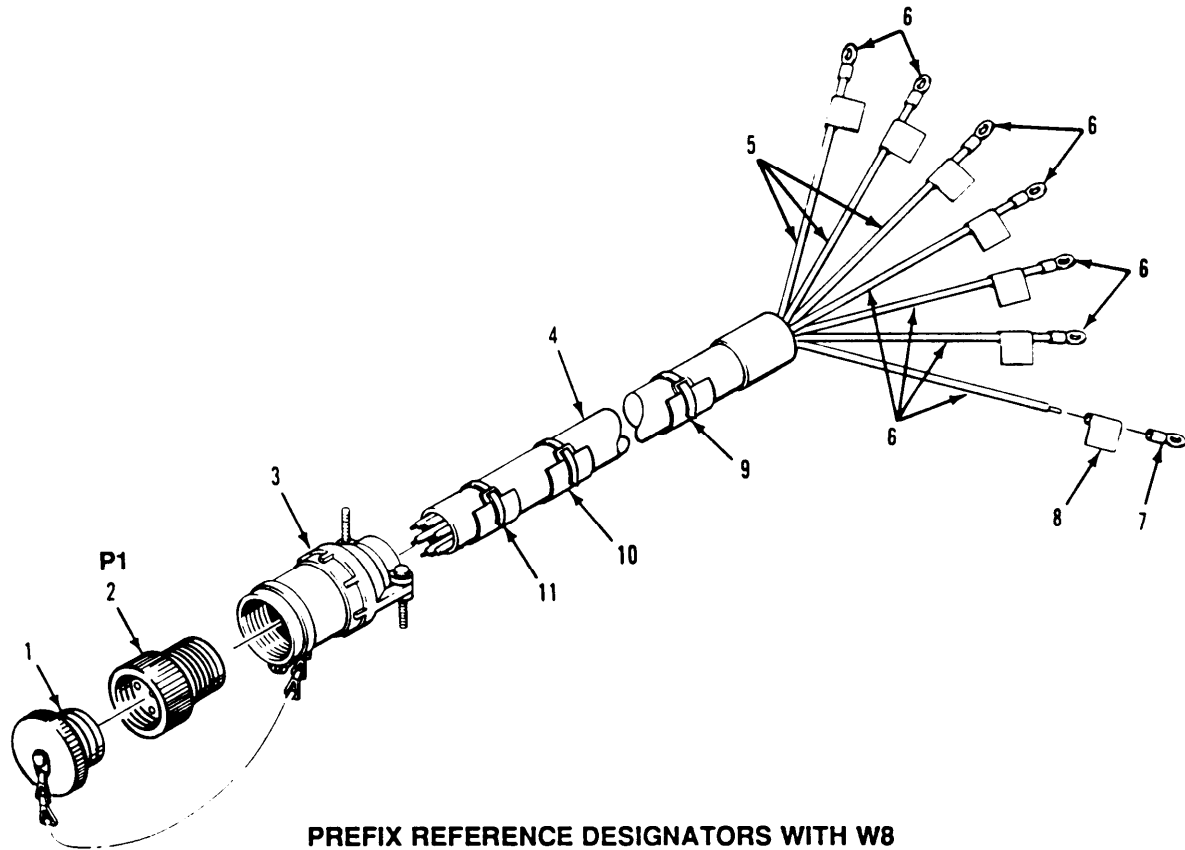

**PREFIX REFERENCE DESIGNATORS WITH W8**

*\*Figure 367. Cable Assembly  
(M1015A1)*

## SECTION II

TM9-2350-247-24P

(1) ITEM NO	(2) SMR CODE	(3) CAGEC	(4) PART NUMBER	(5) DESCRIPTION AND USABLE ON CODES(UOC)	(6) QTY
GROUP 6713 MISCELLANEOUS WIRING AND FITTINGS CONTINUED FIG. 367 CABLE ASSEMBLY (M1015A1)					
1	PAOZZ	96906	MS25042-14DA	COVER, ELECTRICAL CO UOC:104	1
2	PAFZZ	96906	MS3456W14S6P	CONNECTOR, PLUG, ELEC UOC:104	1
3	PAFZZ	57958	5054432-10	ADAPTER, CABLE CLAMP UOC:104	1
4	MOOZZ	19207	5054471-6	WIRE, ELECTRICAL MAKE FROM CABLE, P/ N5054471-6 UOC:104	1
5	MOOZA	81349	M22759/11-20-0	WIRE, ELECTRICAL MAKE FROM CABLE, P/ N M22759/11-20-0 UOC:104	1
6	PAOZZ	96906	MS25036-106	TERMINAL, LUG UOC:104	6
7	PAOZZ	96906	MS25036-102	TERMINAL, LUG UOC:104	1
8	PAOZZ	81349	M23053/5-104-9	INSULATION SLEEVING UOC:104	7
9	MOOZZ	19207	12323451-53	BAND, MARKET STAMP ON LINE 1: A5A1T81, LINE 2: FROM A5A6J1, LINE 3: W8; MAKE FROM BAND, P/N MS3368-1-0A UOC:104	1
10	MOOZZ	19207	12323451-54	BAND, MARKER STAMP ON LINE 1: 57958, LINE 2: C5077579-8; MAKE FROM BAND, P/ N MS3368-1-0A UOC:104	1
11	MOOZZ	19207	12323451-52	BAND, MARKET STAMP ON LINE 1: A5A6J1, LINE 2: FROM A5A1TB1, LINE 3: W8P1: MAKE FROM BAND, P/N MS3368-1-0A UOC:104	1

END OF FIGURE

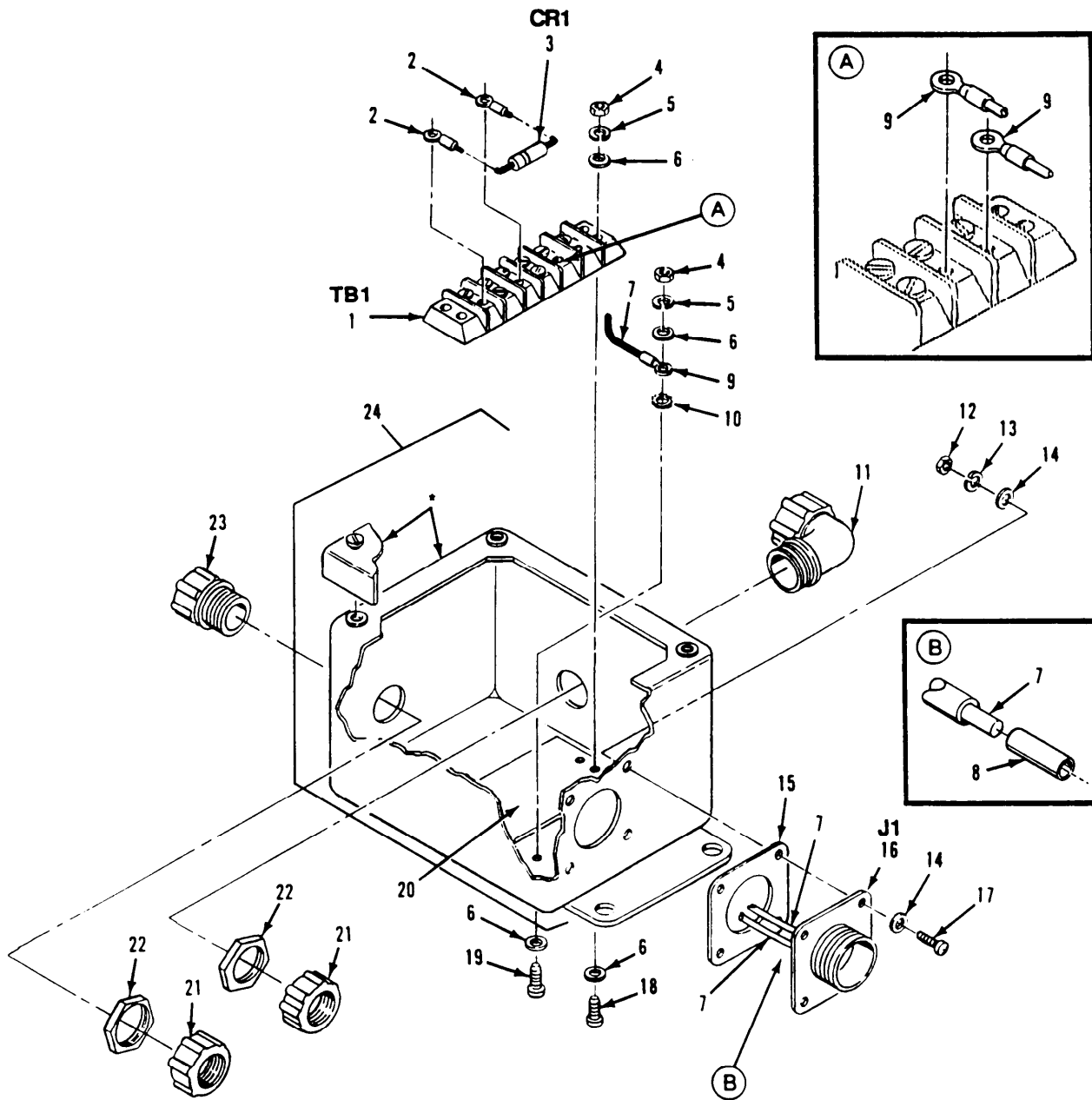

PREFIX REFERENCE DESIGNATORS WITH A1

\* COMPONENT OF ITEM

Figure 368. Distribution Box (M1015A1)

## SECTION II

TM9-2350-247-24P

(1) ITEM NO	(2) SMR CODE	(3) CAGEC	(4) PART NUMBER	(5) DESCRIPTION AND USABLE ON CODES(UOC)	(6) QTY
GROUP 6713 MISCELLANEOUS WIRING AND FITTINGS CONTINUED FIG. 368 DISTRIBUTION BOX (M1015A1)					
1	PAFZZ	81349	37TB6	TERMINAL BOARD UOC:104	1
2	PAFZZ	77147	4042	TERMINAL,LUG UOC:104	2
3	PAFZZ	81349	JANTX1N5618	SEMICONDUCTOR DEVIC UOC:104	1
4	PAFZZ	80205	NAS671C6	NUT,PLAIN,HEXAGON UOC:104	5
5	PAFZZ	96906	MS35338-136	WASHER,LOCK UOC:104	5
6	PAFZZ	80205	NAS620C6	WASHER,FLAT UOC:104	10
7	MFFZZ	81349	M22759-11-16-9	WIRE,ELECTRICAL MAKE FROM WIRE,P/N M22759/11-16-9 UOC:104	18
8	MFFZZ	81349	M23053/5-104-0	INSULATIN SLEEVING MAKE FROM INSTALATION SLEEVING,P/N M23053/5- 104-0 UOC:104	1
9	PAFZZ	96906	MS25036-106	TERMINAL,LUG UOC:104	3
10	PAFZZ	96906	MS35335-58	WASHER,LOCK UOC:104	1
11	PAFZZ	59730	2268	BOX CONNECTOR,ELECT UOC:104	1
12	PAFZZ	96906	MS3564-244	NUT,PLAIN,HEXAGON UOC:104	4
13	PAFZZ	96906	MS35338-135	WASHER,LOCK UOC:104	4
14	PAFZZ	80205	NAS620C4	WASHER,FLAT UOC:104	8
15	PAFZZ	78022	SCDGE0001-1	SHIELDING GASKET,EL UOC:104	
16	PAFZZ	96906	MS3452W10SL-3S	CONNECTOR,RECEPTACL UOC:104	1
17	PAFZZ	96906	MS51957-17	SCREW,MACHINE UOC:104	4
18	PAFZZ	96906	MS51957-32	SCREW,MACHINE UOC:104	4
19	PAFZZ	96906	MS51957-30	SCREW,MACHINE UOC:104	1
20	PAFZZ	26405	MS37TB06GEE1A	PLATE,DESIGNATIN UOC:104	1
21	PAFZZ	59730	222	BUSHING,ELECTRICAL UOC:104	2
22	PAFZZ	59730	141	LOCKNUT,ELECTRICAL UOC:104	2

## SECTION II

TM9-2350-247-24P

(1) ITEM NO	(2) SMR CODE	(3) CAGEC	(4) PART NUMBER	(5) DESCRIPTION AND USABLE ON CODES(UOC)	(6) QTY
23	PAFZZ	59730	2523	BOX CONNECTOR,ELECT UOC:104	1
24	PAFZZ	19207	5055280-1	JUNCTIN BOX UOC:104	1

END OF FIGURE





SECTION II

TM9-2350-247-24P

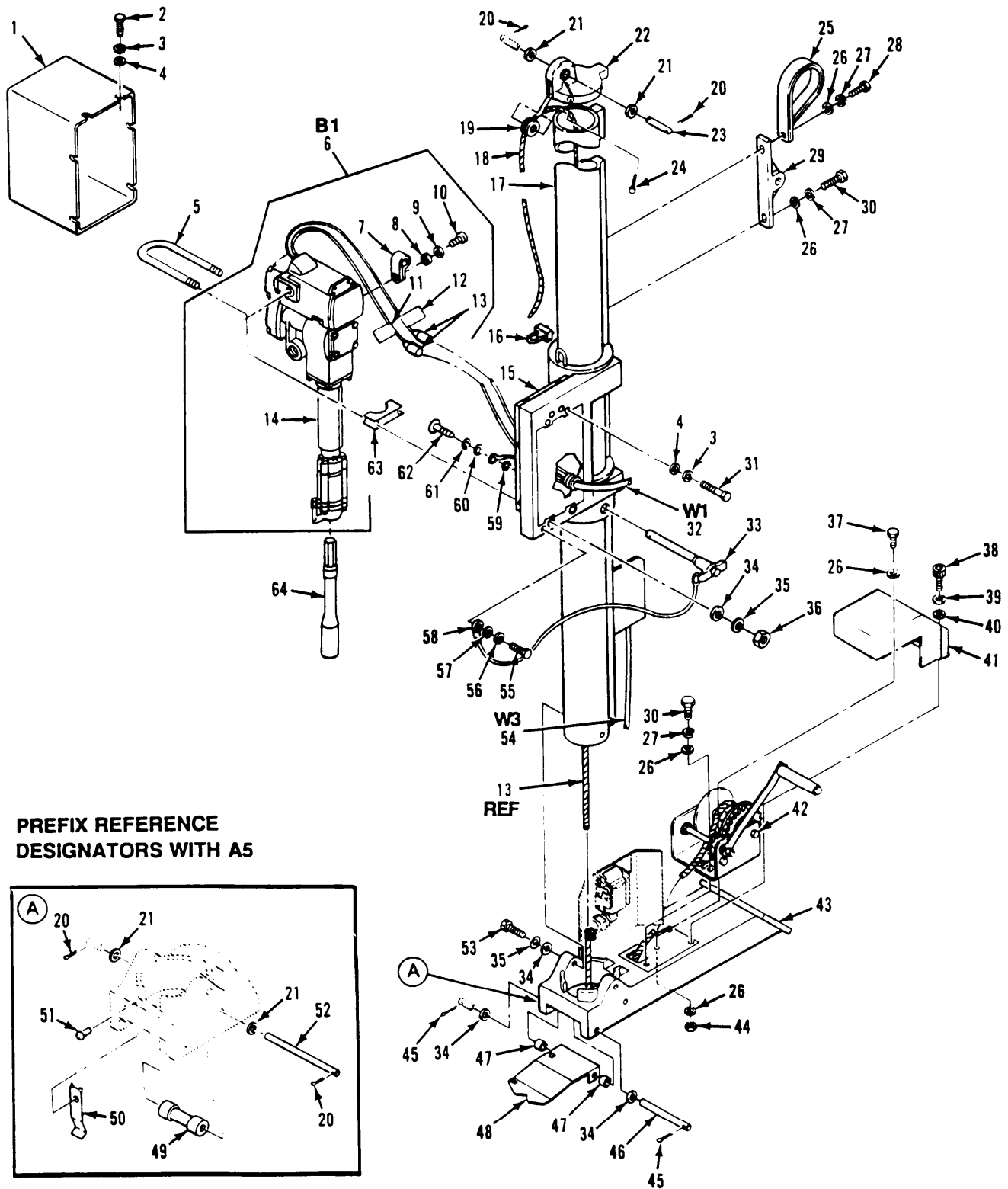

Figure 369. Ground Rod Driver Installation (M1015A1)

## SECTION II

TM9-2350-247-24P

(1) ITEM NO	(2) SMR CODE	(3) CAGEC	(4) PART NUMBER	(5) DESCRIPTION AND USABLE ON CODES(UOC)	(6) QTY
GROUP 6714 ANTENNAS, GROUNDS, AND RELATED EQUIPMENT FIG. 369 GROUND ROD DRIVER INSTALLATION (M1015A1)					
1	PAOZZ	19207	12335554	COVER, HAMMER UOC:104	1
2	PAOZZ	96906	MS90727-2	SCREW, CAP, HEXAGON H UOC:104	6
3	PAOZZ	96906	MS35338-139	WASHER, LOCK UOC:104	14
4	PAOZZ	96906	MS15795-810	WASHER, FLAT UOC:104	10
5	PAOZZ	19207	12335551	BOLT-U UOC:104	1
6	PAOFF	19207	12335555	HAMMER ASSEMBLY, ELE SEE FIG. 370 UOC:104	1
7	PAFZZ	96906	MS9350-04	CLAMP, LOOP UOC:104	1
8	PAFZZ	96906	MS15795-810	WASHER, FLAT UOC:104	1
9	PAFZZ	96906	MS35338-139	WASHER, LOCK UOC:104	1
10	PAFZZ	96906	MS51957-79	SCREW, MACHINE UOC:104	1
11	PAOZZ	19207	12323451-11	BAND, MARKER UOC:104	1
12	PAOZZ	19207	12323451-12	BAND, MARKER UOC:104	1
13	PAOZZ	96906	MS27142-3	CONNECTOR, PLUG, ELEC UOC:104	2
14	XAOZZ	40817	5332.	HAMMER, ELECTRIC, POR UOC:104	1
15	PFOZZ	19207	12335552	CARRIAGE, HAMMER UOC:104	1
16	PAOZZ	96906	MS16842-2	CLAMP, WIRE ROPE, SAD UOC:104	2
16	PAOZZ	96906	MS51844-66	SWAGING SLEEVE, WIRE UOC:104	1
17	PAOZZ	57958	5051672-1	SUPPORT COLUMN UOC:104	1
18	MOOZZ	81349	MILW83420-1A3/16	ROPE, WIRE MAKE FROM ROPE, P/N MILW83420-1A3/16 UOC:104	15
19	PAOZZ	55175	OP200	PULLEY, GROOVE UOC:104	1
20	PAOZZ	96906	MS24665-302	PIN, COTTER UOC:104	4
21	PAOZZ	88044	AN960C916	WASHER, FLAT UOC:104	6
22	PAOZZ	57958	5051679-1	BLOCK, PULLEY	1

## SECTION II

TM9-2350-247-24P

(1) ITEM NO	(2) SMR CODE	(3) CAGEC	(4) PART NUMBER	(5) DESCRIPTION AND USABLE ON CODES(UOC)	(6) QTY
23	PAFZZ	57958	5053113-1	UOC:104 PIN, STRAIGHT, HEADLE	1
24	PAOZZ	96906	MS171586	UOC:104 PIN, SPRING	1
25	PAOZZ	19207	12323419	UOC:104 CLAMP, LOOP	1
26	PAOZZ	96906	MS15795-814	UOC:104 WASHER, FLAT	4
27	PAOZZ	96906	MS35338-141	UOC:104 WASHER, LOCK	3
28	PAOZZ	80204	B1821BH038C113N	UOC:104 SCREW, CAP, HEXAGON H	1
29	PAOZZ	57958	5051675-1	UOC:104 BRACKET, MOUNTING	1
30	PAOZZ	96906	MS90725-58	UOC:104 SCREW, CAP, HEXAGON H	2
31	PAOZZ	80204	B1821BH025C250N	UOC:104 SCREW, CAP, HEXAGON H	4
32	PAOFF	19207	12335561	UOC:104 CABLE ASSEMBLY, POWE SEE FIG. 376	1
33	PAOZA	96906	MS17985C854	UOC:104 PIN, QUICK RELEASE	1
34	PAOZZ	96906	MS15795-812	UOC:104 WASHER, FLAT	6
35	PAOZZ	96906	MS35338-140	UOC:104 WASHER, LOCK	4
36	PAOZZ	96906	MS35691-15	UOC:104 NUT, PLAIN, HEXAGON	2
37	PAOZZ	96906	MS90726-61	UOC:104 SCREW, CAP, HEXAGON H	1
38	PAOZZ	96906	MS51958-63	UOC:104 SCREW, MACHINE	2
39	PAOZZ	96906	MS35338-138	UOC:104 WASHER, LOCK	2
40	PAOZZ	78553	AN960-10C	UOC:104 WASHER, FLAT	2
41	PAOZZ	57958	5053098-1	UOC:104 COVER, ACCESS	1
42	PAOZZ	19207	12360293	UOC:104 WINCH, DRUM	1
43	PAOZZ	57958	5051674-1	UOC:104 BRACKET, EYE, NONROTA	1
44	PAOZZ	96906	MS21044C6	UOC:104 NUT, SELF-LOCKING, HE	1
45	PAOZZ	96906	MS24665-300	UOC:104 PIN, COTTER	2
46	PAOZZ	57958	5053114-1	UOC:104 PIN, STRAIGHT, HEADLE	1
47	PAOZZ	51506	8070RSS.500-12HT	UOC:104 SPACER, SLEEVE	2
48	PAOZZ	57958	5051689-1	UOC:104 GUIDE, GROUND ROD DR	1

## SECTION II

TM9-2350-247-24P

(1) ITEM NO	(2) SMR CODE	(3) CAGEC	(4) PART NUMBER	(5) DESCRIPTION AND USABLE ON CODES(UOC)	(6) QTY
49	PAOZZ	57958	5051681-1	UOC:104 REEL,CABLE	1
50	PAOZZ	57958	5051685-1	UOC:104 CLIP,SPRING TENSION	1
51	PAOZZ	96906	MS20470AD6-8	UOC:104 RIVET,SOLID	1
52	PAOZZ	57958	5053116-1	UOC:104 PIN,STRAIGHT,HEADLE	1
53	PAOZZ	80204	B1821BH031C125N	UOC:104 BOLT,MACHINE	2
54	MOOZZ	57958	C5077579-1	UOC:104 CABLE ASSY,PWR MAKE FROM CABLE,P/N 5054469-1	1
55	PAOZZ	96906	MS51957-42	UOC:104 SCREW,MACHINE	1
56	PAOZZ	96906	MS35338-137	UOC:104 WASHER,LOCK	1
57	PAOZZ	96906	MS15795-807	UOC:104 WASHER,FLAT	1
58	PAOZZ	19207	12335549-1	UOC:104 CABLE,SAFETY	1
59	PAOZZ	96906	MS35335-58	UOC:104 WASHER,LOCK	1
60	PAOZZ	96906	MS15795-805	UOC:104 WASHER,FLAT	1
61	PAOZZ	96906	MS35338-136	UOC:104 WASHER,LOCK	1
62	PAOZZ	96906	MS51957-28	UOC:104 SCREW,MACHINE	1
63	PAOZZ	19207	12335550	UOC:104 SADDLE,PIPE COVERIN	1
64	PAOZZ	19207	12335556	UOC:104 ADAPTER,GROUND ROD	1

END OF FIGURE

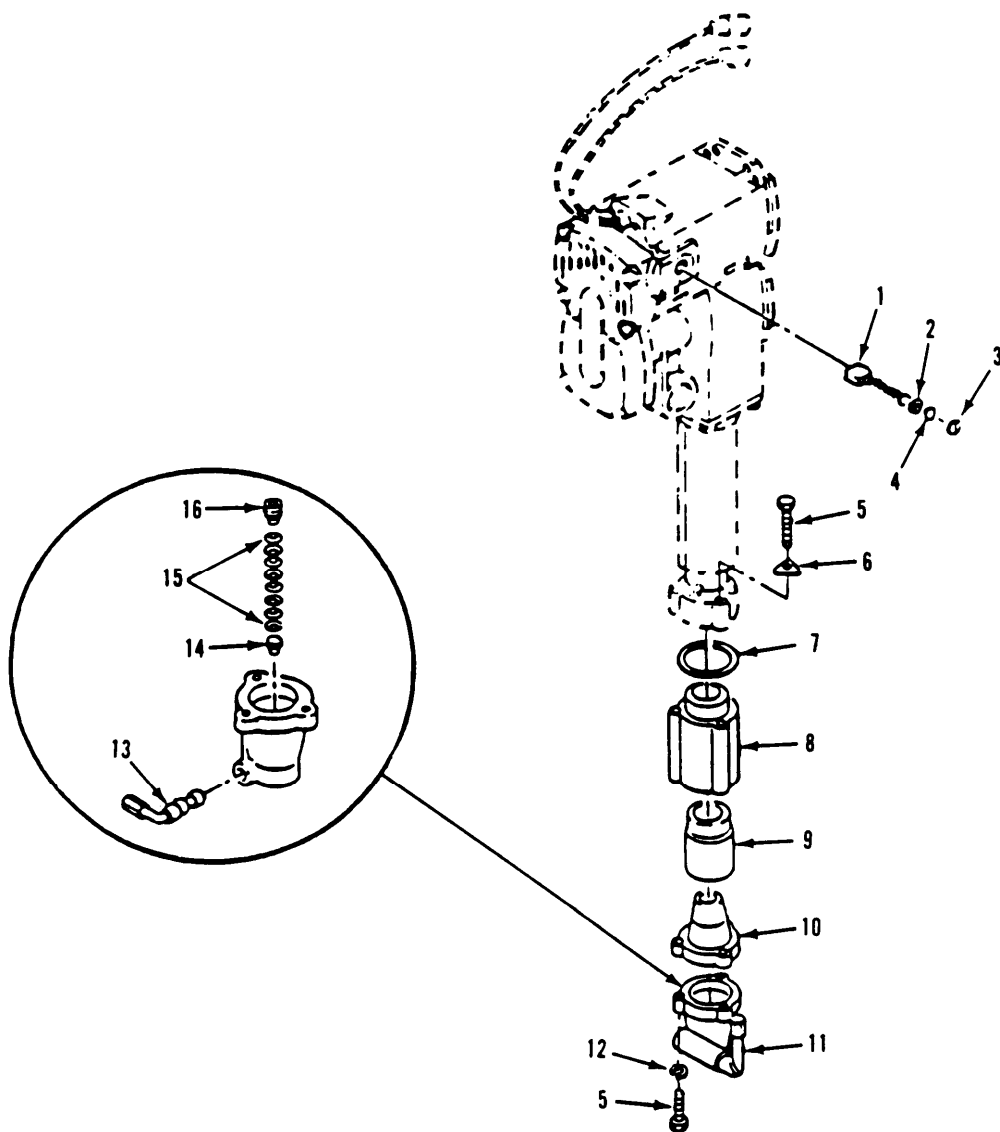

Figure 370. Hammer Assembly (Later Model)  
(M1015A1)

## SECTION II

TM9-2350-247-24P

(1) ITEM NO	(2) SMR CODE	(3) CAGEC	(4) PART NUMBER	(5) DESCRIPTION AND USABLE ON CODES(UOC)	(6) QTY
GROUP 6714 ANTENNAS, GROUNDS, AND RELATED EQUIPMENT CONTINUED FIG. 370 HAMMER ASSEMBLY (LATER MODEL) (M1015A1)					
1	XDFZZ	40817	22-18-0625	CARBON BRUSH ASSY UOC:104	2
2	XDFZZ	40817	40-50-6200	BELLEVILLE SPRING UOC:104	2
3	XDFDZZ	40817	23-44-0140	BRUSH RING SCREW UOC:104	2
4	XDFZZ	40817	43-06-0140	LOAD DISC UOC:104	2
5	XDFZZ	40817	06-75-4100	SKT. HD. CAP SCREW UOC:104	6
6	XDFZZ	40817	45-00-0426	WASHER UOC:104	3
7	PAOZZ	40817	43-44-0485	GASKET UOC:104	1
8	XDFZZ	40817	30-37-0025	STRIKER GUIDE UOC:104	1
9	XDFZZ	40817	45-56-2525	STRIKER UOC:104	1
10	XDFZZ	40817	30-37-0017	BIT GUIDE UOC:104	1
11	XDFZZ	40817	30-61-0015	NOSE UOC:104	1
12	XDFZZ	40817	06-97-4100	S.R. LOCK WASHER UOC:104	3
13	XDFZZ	40817	44-20-0082	BIT LOCK UOC:104	1
14	XDFZZ	40817	44-60-0481	DETENT PIN UOC:104	1
15	XDFZZ	40817	34-40-2255	O-RING UOC:104	1
16	XDFZZ	40817	06-83-3610	H.D.P. SET SCREW UOC:104	1
17	PADZZ	96906	MS27142-3	CONNECTOR, PLUG, ELEC UOC:104	2

END OF FIGURE

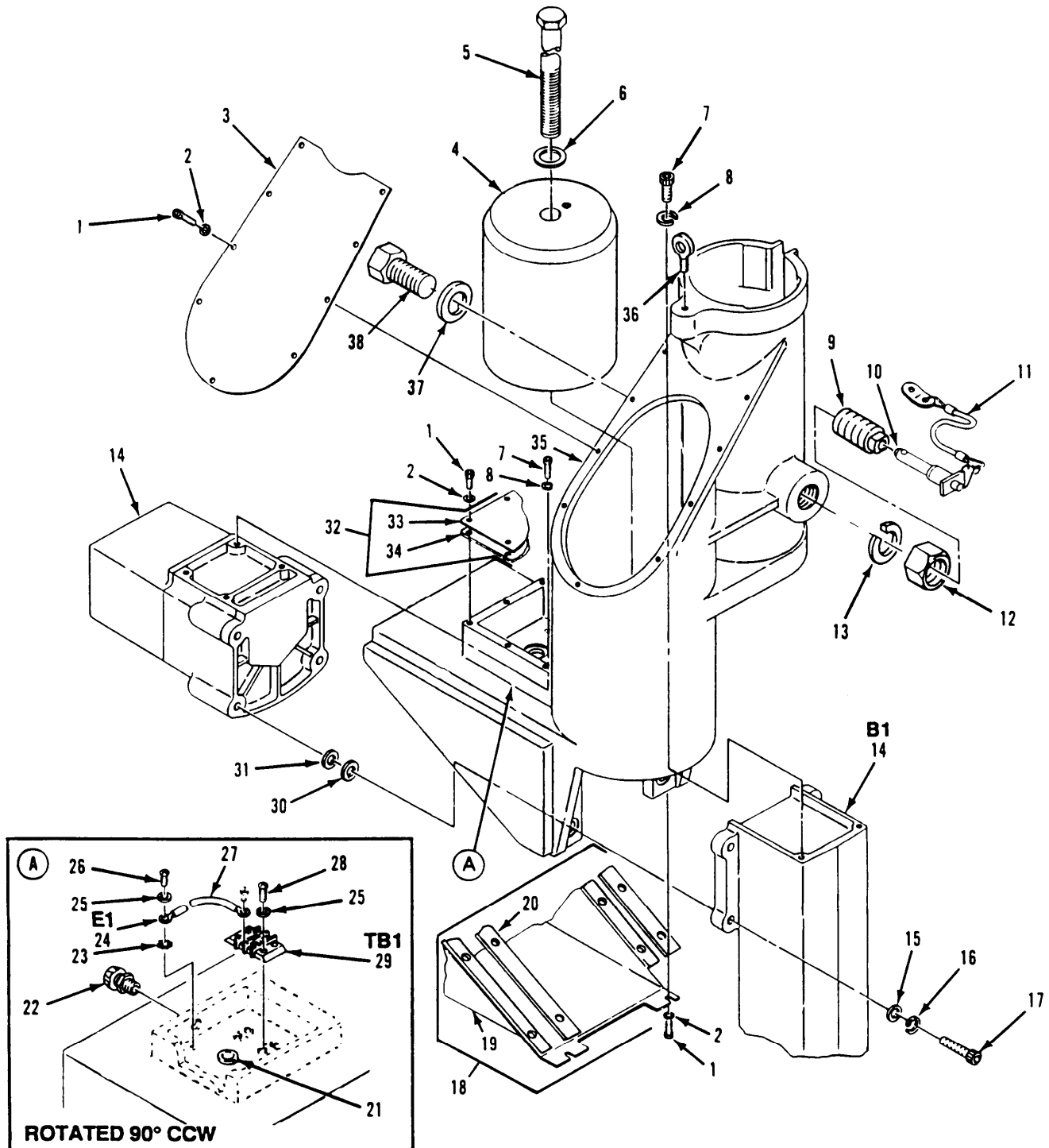

PREFIX REFERENCE DESIGNATORS WITH A5

Figure 371. Ground Rod Driver Support Components (M1015A1)

## SECTION II

TM9-2350-247-24P

(1) ITEM NO	(2) SMR CODE	(3) CAGEC	(4) PART NUMBER	(5) DESCRIPTION AND USABLE ON CODES(UOC)	(6) QTY
GROUP 6714 ANTENNAS, GROUNDS, AND RELATED EQUIPMENT CONTINUED FIG. 371 GROUND ROD DRIVER SUPPORT COMPONENTS (M1015A1)					
1	PAOZZ	80205	NAS1352C08-6	SCREW, CAP, SOCKET HE UOC:104	29
2	PAOZZ	80205	NAS620C8	WASHER, FLAT UOC:104	29
3	PAOZZ	57958	5051676-1	COVER, ACCESS UOC:104	1
4	PAOZZ	19207	5051677-1	WEIGHT, COUNTERBALAN UOC:104	1
5	PAOZZ	88044	AN12C71A	BOLT, MACHINE UOC:104	1
6	PAOZZ	96906	MS15795-822	WASHER, FLAT UOC:104	3
7	PAOZZ	80205	NAS1352C3-28	SCREW, CAP, SOCKET HE UOC:104	6
8	PAOZZ	96906	MS35338-138	WASHER, LOCK UOC:104	6
9	PAOZZ	19207	12323436	BUSHING, MACHINE THR UOC:104	1
10	PAOZZ	96906	MS17985C889	PIN, QUICK RELEASE UOC:104	1
11	PAOZZ	84256	LT1504-A6-16	ROPE, WIRE UOC:104	1
12	PAOZZ	96906	MS35691-71	NUT, PLAIN, HEXAGON UOC:104	1
13	PAOZZ	96906	MS35335-41	WASHER, LOCK UOC:104	1
15	PAOZZ	96906	MS15795-814	WASHER, FLAT UOC:104	5
16	PAOZZ	96906	MS35338-141	WASHER, LOCK UOC:104	7
17	PAOZZ	80205	NAS1352C6-44	SCREW, CAP, SOCKET HE UOC:104	4
18	PAOOO	57958	5051688-1	COVER, ACCESS UOC:104	1
19	XAOZZ	57958	5051688-101	COVER UOC:104	1
20	MOOZZ	57958	5051688-103	PAD, CUSHIONING MAKE FROM GASKET, P/ N EPOM1/32SMOOTH65DUROSHOREA UOC:104	1
21	PAOZZ	96906	MS35489-96	GROMMET, NONMETALLIC UOC:104	1
22	PAOZZ	59730	2521	BOX CONNECTOR, ELECT UOC:104	3
23	PAOZZ	96906	MS35335-58	WASHER, LOCK UOC:104	1
24	PAOZZ	96906	MS25036-106	TERMINAL, LUG	7



## SECTION II

TM9-2350-247-24P

(1) ITEM NO	(2) SMR CODE	(3) CAGEC	(4) PART NUMBER	(5) DESCRIPTION AND USABLE ON CODES(UOC)	(6) QTY
25	PAOZZ	80205	NAS620C6	UOC:104 WASHER, FLAT	5
26	PAOZZ	96906	MS51957-27	UOC:104 SCREW, MACHINE	1
27	MOOZZ	81349	M22759-11-14-0	UOC:104 WIRE, ELECTRICAL MAKE FROM WIRE, P/N M22759/11-14-0	6
28	PAOZZ	96906	MS51957-30	UOC:104 SCREW, MACHINE	4
29	PAOZZ	81349	37TB3	UOC:104 TERMINAL BOARD	1
30	PAOZZ	57958	C5077440-1	UOC:104 SHIM	4
31	PAOZZ	57958	C5077439-1	UOC:104 WASHER, FLAT	4
32	PAOOO	57958	5051472-1	UOC:104 COVER, ACCESS	1
33	XAOZZ	57958	5051472-101	UOC:104 COVER	1
34	MOOZZ	57958	5051472-103	UOC:104 GASKET MAKE FROM GASKET, P/N EPDM1/ 32SMOOTH65SHOREA	1
35	PAFZZ	57958	5051671-1	UOC:104 SUPPORT, HAMMER	1
36	PAOZZ	96906	MS51937-1	UOC:104 BOLT, EYE	1
37	PAOZZ	96906	MS35338-147	UOC:104 WASHER, LOCK	1
38	PAOZZ	96906	MS90727-202	UOC:104 SCREW, CAP, HEXAGON H	1

END OF FIGURE



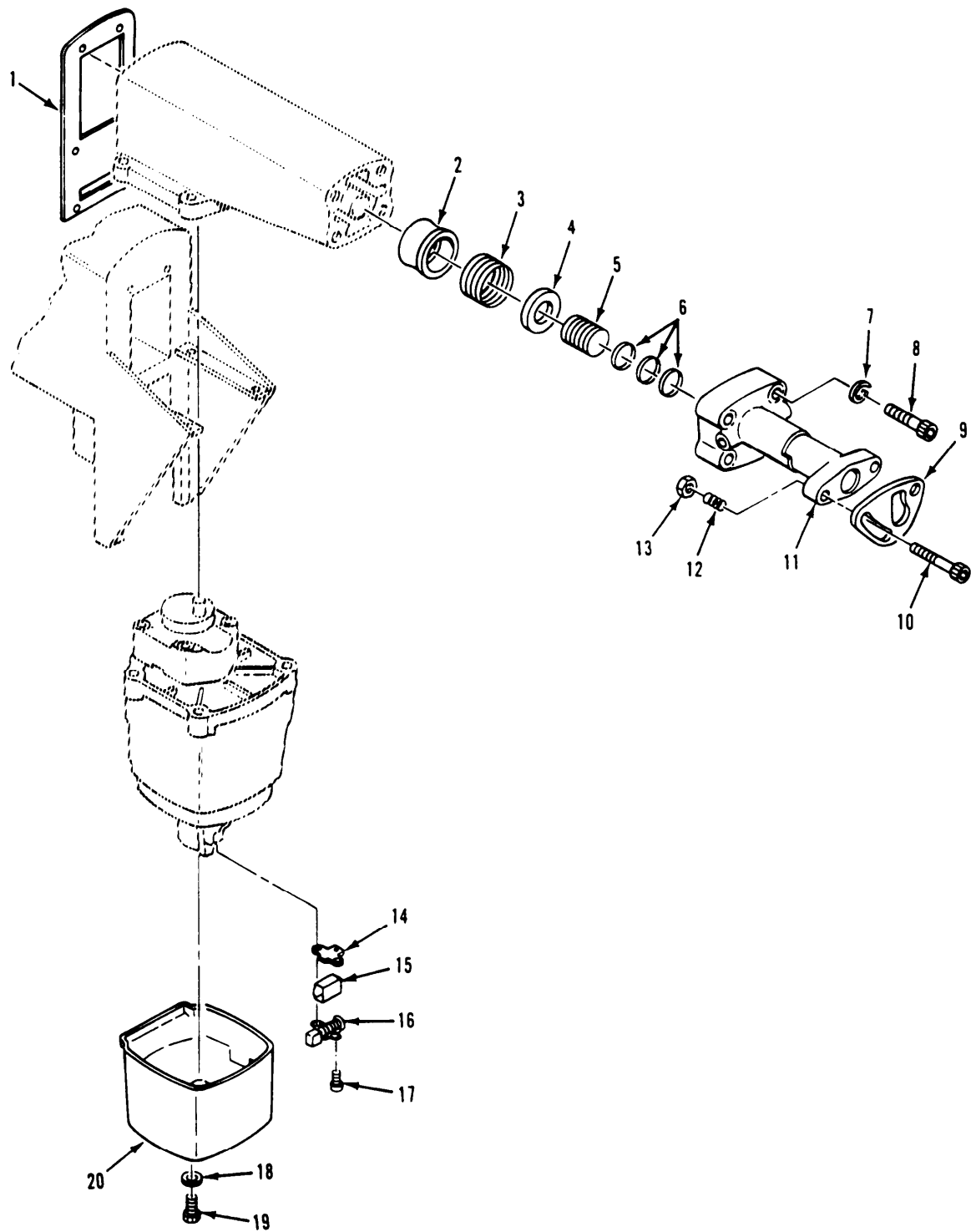

Figure 372. Ground Rod Driver Electric Hammer (M1015A1)

## SECTION II

TM9-2350-247-24P

(1) ITEM NO	(2) SMR CODE	(3) CAGEC	(4) PART NUMBER	(5) DESCRIPTION AND USABLE ON CODES(UOC)	(6) QTY
GROUP 6714 ANTENNAS, GROUNDS, AND RELATED EQUIPMENT CONTINUED FIG. 372 GROUND ROD DRIVER ELECTRIC HAMMER (M1015A1)					
1	PAFZZ	60933	864940	GASKET UOC:104	1
2	PAFZZ	83738	862008	HOLDER, SPRING UOC:104	1
3	PAFZZ	83738	862004	SPRING, HELICAL, COMP UOC:104	1
4	PAFZZ	60933	862009	WASHER, FLAT UOC:104	1
5	PAFZZ	60933	862005	PLUG, PROTECTIVE, DUS UOC:104	1
6	PAFZZ	60933	862006	PACKING, PREFORMED UOC:104	3
7	PAFZZ	60933	862725	WASHER, LOCK UOC:104	4
8	PAFZZ	80205	NAS1352C3-10	SCREW, CAP, SOCKET HE UOC:104	4
9	XAFZZ	83738	862934	LATCH UOC:104	1
10	PAFZZ	94135	12Z1043-67	SCREW, CAP, SOCKET HE UOC:104	2
11	XAFZZ	83738	862935	NOSE, HAMMER UOC:104	1
12	PAFZZ	60933	864875	SPRING, HELICAL, COMP UOC:104	2
13	PAFZZ	19207	8712289-9	NUT, SELF-LOCKING, HE UOC:104	2
14	PAFZZ	83738	863553	INSULATOR, PLATE UOC:104	2
15	PAFZZ	83738	851974	HOLDER, ELECTRICAL C UOC:104	2
16	PAFZZ	83738	861677	BRUSH, ELECTRICAL CO UOC:104	2
17	PAFZZ	83738	801443	SCREW, MACHINE UOC:104	4
18	PAFZZ	83738	860550	WASHER, FLAT UOC:104	8
19	PAFZZ	96906	MS16995-37B	SCREW, SOCKET HE UOC:104	2
20	XAFZZ	83738	862954	COVER, MOTOR UOC:104	1

END OF FIGURE

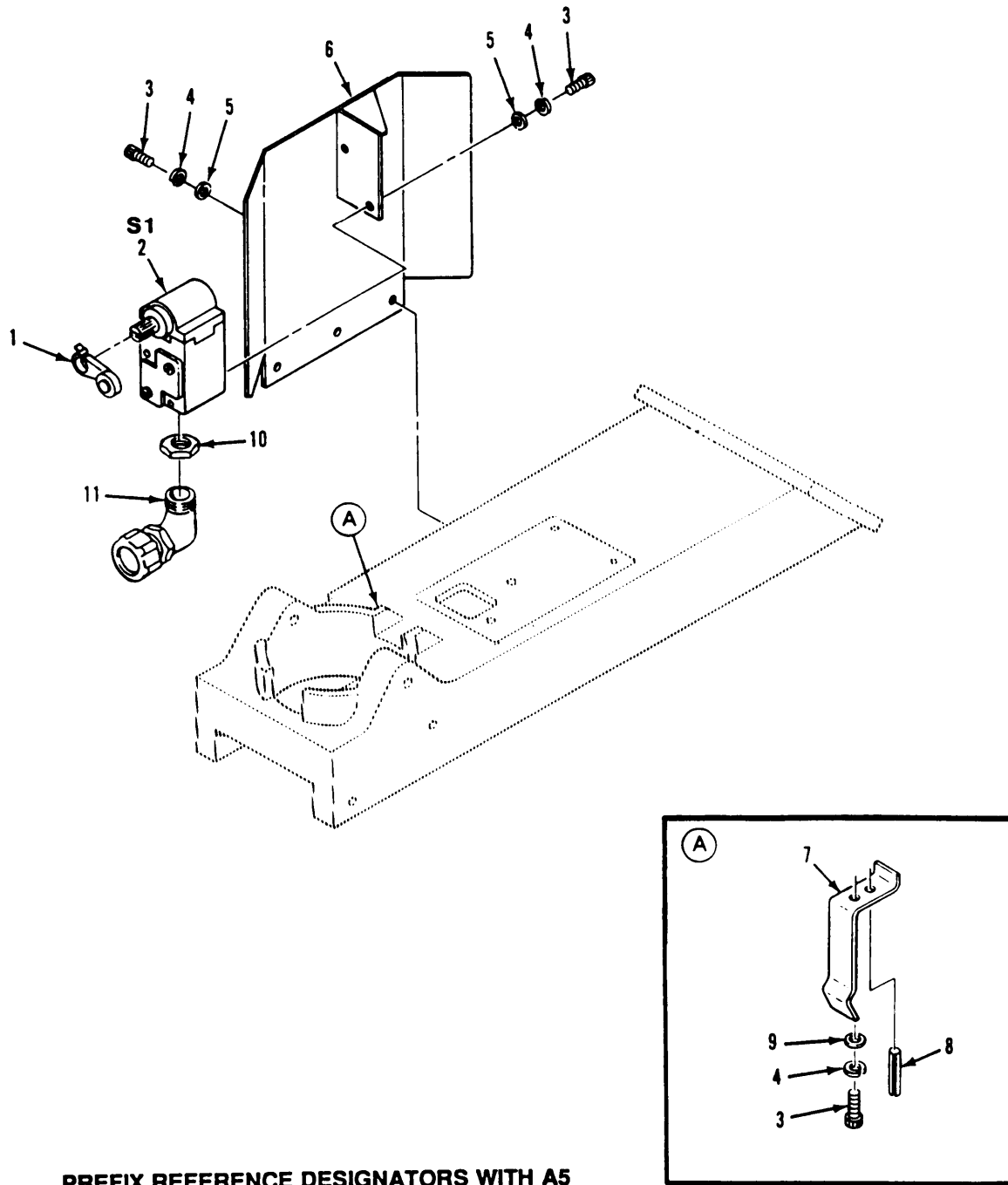

**PREFIX REFERENCE DESIGNATORS WITH A5**

Figure 373. Ground Rod Driver Limit Switch, Switch Bracket and Closed Leaf Spring Installation (M1015A1)

## SECTION II

TM9-2350-247-24P

(1) ITEM NO	(2) SMR CODE	(3) CAGEC	(4) PART NUMBER	(5) DESCRIPTION AND USABLE ON CODES(UOC)	(6) QTY
GROUP 6714 ANTENNAS, GROUNDS, AND RELATED EQUIPMENT CONTINUED FIG. 373 GROUND ROD DRIVER LIMIT SWITCH, SWITCH BRACKET AND CLOSED LEAF SPRING INSTALLATION (M1015A1)					
1	PAOZZ	81487	9007MA11	ARM, SWITCH ACTUATOR UOC:104	1
2	PAOZA	19207	12323508	SWITCH, SENSITIVE UOC:104	1
3	PAOZZ	80205	NAS1352C3-8	SCREW, CAP, SOCKET HE UOC:104	2
4	PAOZZ	96906	MS35338-138	WASHER, LOCK UOC:104	6
5	PAOZZ	78553	AN960-10C	WASHER, FLAT UOC:104	7
6	PAOZZ	57958	5053097-1	BRACKET, SWITCH UOC:104	1
7	PAOZZ	57958	5051684-1	CLIP, SPRING TENSION UOC:104	1
8	PAOZZ	96906	MS171586	PIN, SPRING UOC:104	1
9	PAOZZ	80205	NAS620C10	WASHER, FLAT UOC:104	4
10	PAOZZ	59730	141	LOCKNUT, ELECTRICAL UOC:104	1
11	PAOZZ	59730	2268	BOX CONNECTOR, ELECT UOC:104	1
END OF FIGURE					

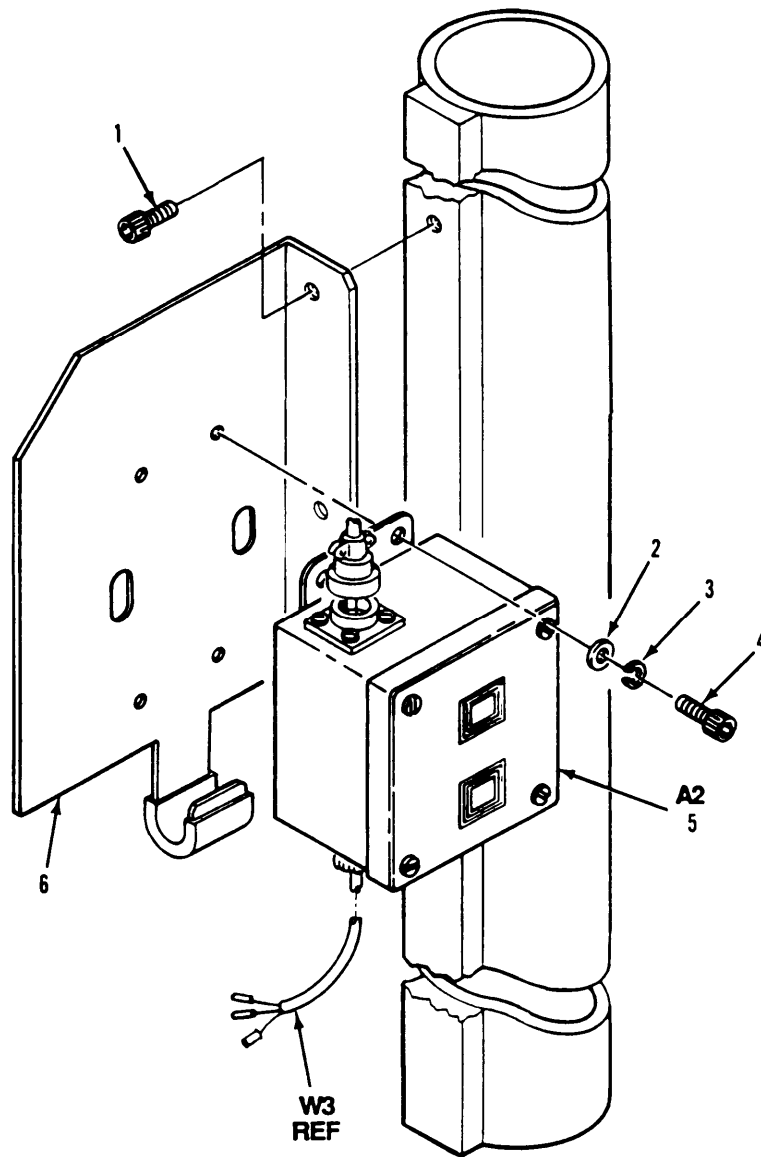

**PREFIX REFERENCE DESIGNATORS WITH A5**

*Figure 374. Ground Rod Driver Start/Stop Switch Installation  
(M1015A1)*

## SECTION II

TM9-2350-247-24P

(1) ITEM NO	(2) SMR CODE	(3) CAGEC	(4) PART NUMBER	(5) DESCRIPTION AND USABLE ON CODES(UOC)	(6) QTY
				GROUNDS 6714 ANTENNAS, GROUNDS, AND RELATED EQUIPMENT CONTINUED FIG. 374 GROUND ROD DRIVER START/STOP SWITCH INSTALLATION (M1015A1)	
1	PAOZZ	96906	MS51958-61	SCREW, MACHINE UOC:104	2
2	PAOZZ	96906	MS15795-810	WASHER, FLAT UOC:104	4
3	PAOZZ	96906	MS35335-61	WASHER, LOCK UOC:104	9
4	PAOZZ	80205	NAS1352C4-12	SCREW, CAP, SOCKET HE UOC:104	4
5	PAOFF	57958	5055533-1	SWITCH ASSEMBLY SEE FIG. 375 UOC:104	1
6	PAOZZ	57958	5053046-1	BRACKET, SWITCH ASSE UOC:104	1

END OF FIGURE



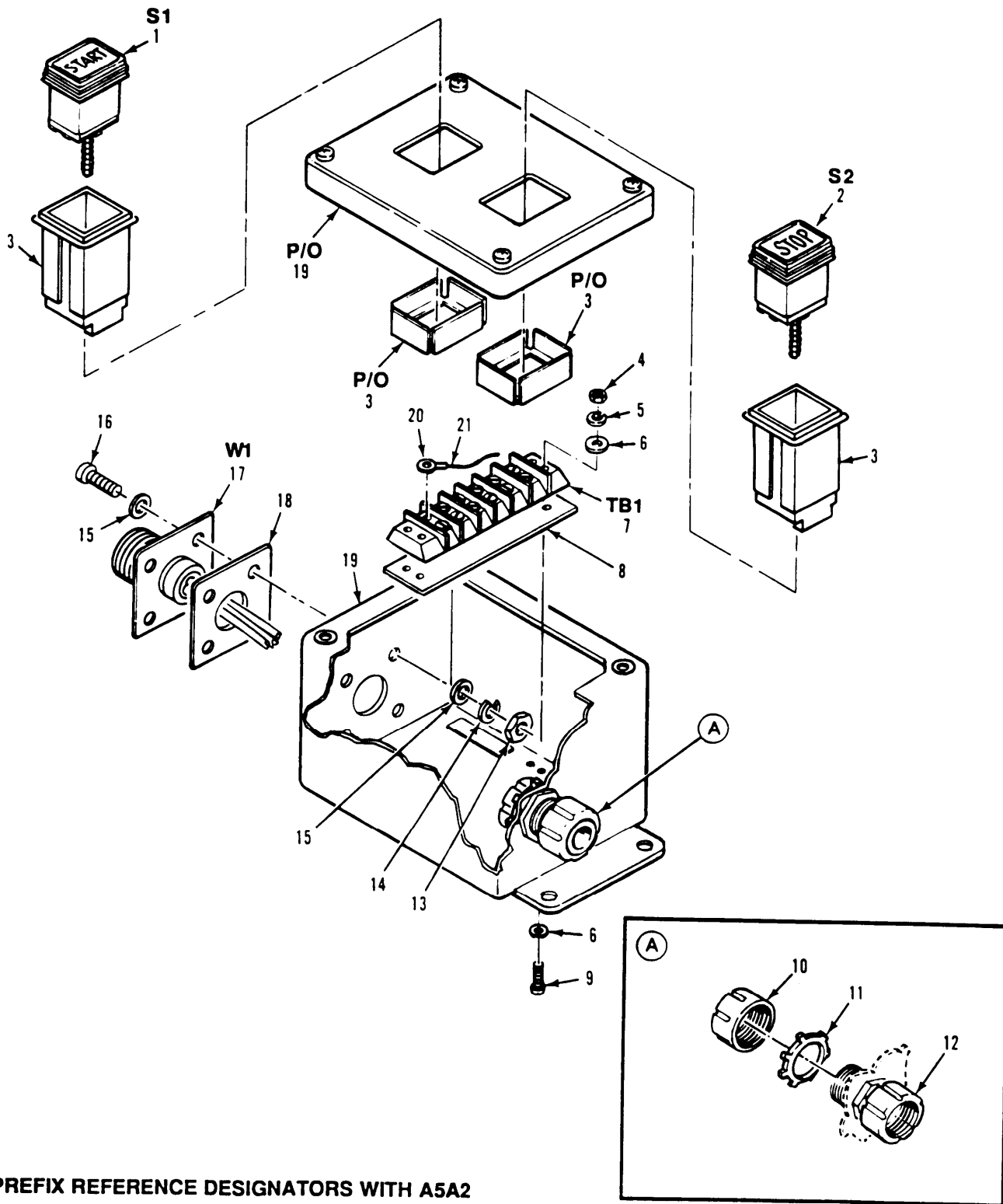

**PREFIX REFERENCE DESIGNATORS WITH A5A2**

Figure 375. start/Stop switch Assembly (M1015A1)

## SECTION II

TM9-2350-247-24P

(1) ITEM NO	(2) SMR CODE	(3) CAGEC	(4) PART NUMBER	(5) DESCRIPTION AND USABLE ON CODES(UOC)	(6) QTY
GROUP 6714 ANTENNAS, GROUNDS, AND RELATED EQUIPMENT CONTINUED FIG. 375 START/STOP SWITCH ASSEMBLY (M1015A1)					
1	PAFZZ	08719	10620SA27-125	LIGHT, INDICATOR UOC:104	1
2	PAFZZ	08719	10620SA27-124	LIGHT, INDICATOR UOC:104	1
3	PAFZZ	08719	10620SA27-201	HOUSING, ELECTRICAL UOC:104	2
4	PAFZZ	80205	NAS671C6	NUT, PLAIN, HEXAGON UOC:104	4
5	PAFZZ	96906	MS35338-136	WASHER, LOCK UOC:104	4
6	PAFZZ	80205	NAS620C6	WASHER, FLAT UOC:104	8
7	PAFZZ	81349	37TB6	TERMINAL BOARD UOC:104	1
8	PAFZZ	26405	MS37TB06GEE1A	PLATE, DESIGNATION UOC:104	1
9	PAFZZ	96906	MS51957-32	SCREW, MACHINE UOC:104	4
10	PAFZZ	59730	2521	BOX CONNECTOR, ELECT UOC:104	1
11	PAFZZ	59730	141	LOCKNUT, ELECTRICAL UOC:104	1
12	PAFZZ	59730	222	BUSHING, ELECTRICAL UOC:104	1
13	PAFZZ	96906	MS35649-244	NUT, PLAIN, HEXAGON UOC:104	4
14	PAFZZ	96906	MS35338-135	WASHER, LOCK UOC:104	4
15	PAFZZ	96906	MS15795-803	WASHER, FLAT UOC:104	8
16	PAFZZ	96906	MS51957-17	SCREW, MACHINE UOC:104	4
17	PAFFF	19207	12323441	WIRING HARNESS, BRAN SEE FIG. 376 UOC:104	1
18	PAFZZ	96906	MS52000-4	GASKET UOC:104	1
19	PAFZZ	19207	5055279-1	JUNCTION BOX UOC:104	1
20	PAFZZ	96906	MS25036-101	TERMINAL, LUG UOC:104	3
21	MFFZA	81349	M22759/11-22-9	WIRE, ELECTRICAL MAKE FROM WIRE, P/N M22759/11-22-P UOC:104	3

END OF FIGURE

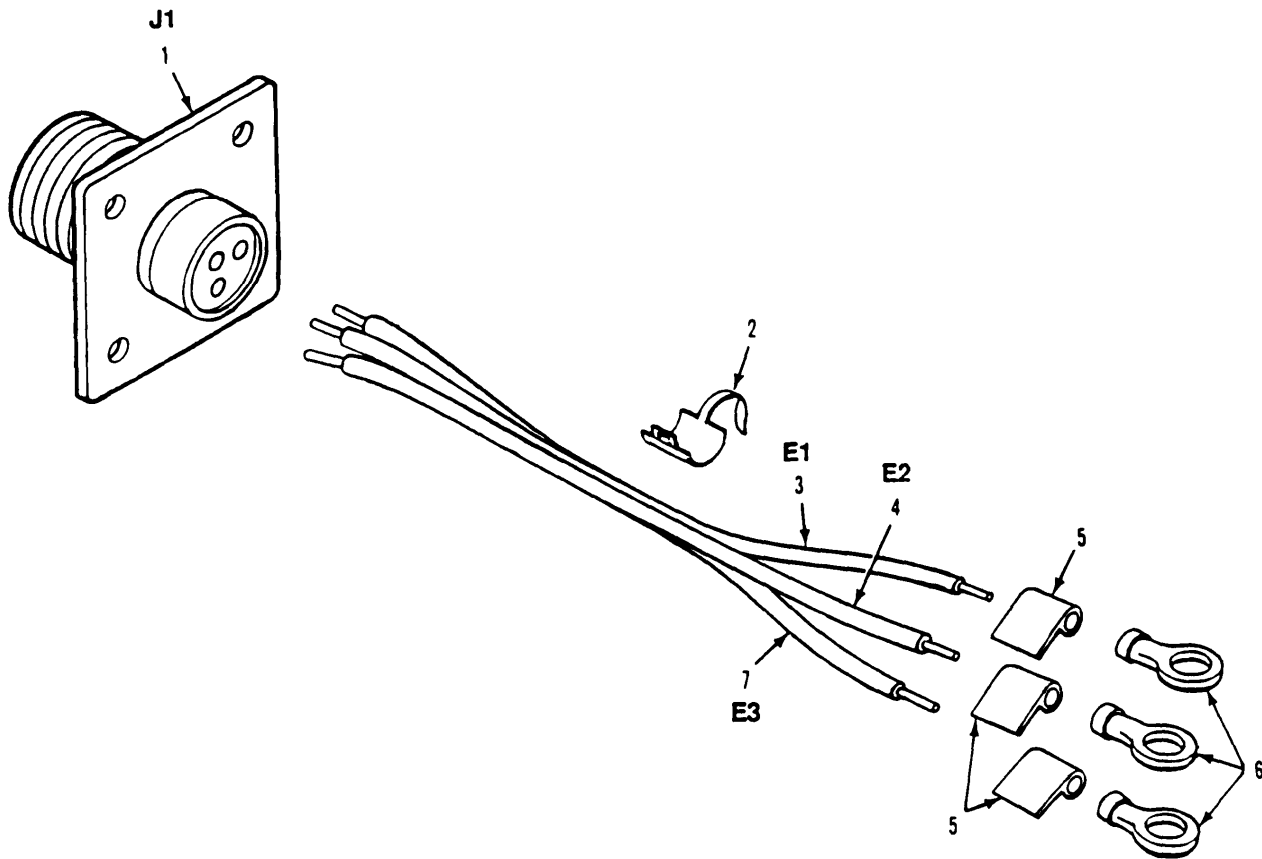

**PREFIX REFERENCE DESIGNATORS WITH A5A2W1.**

Figure 376. Cable Assembly  
(M1016A1)

## SECTION II

TM9-2350-247-24P

(1) ITEM NO	(2) SMR CODE	(3) CAGEC	(4) PART NUMBER	(5) DESCRIPTION AND USABLE ON CODES(UOC)	(6) QTY
GROUP 6714 ANTENNAS, GROUNDS, AND RELATED EQUIPMENT CONTINUED FIG. 376 CABLE ASSEMBLY (M1015A1)					
1	PAFZZ	96906	MS3452W14S-7P	CONNECTOR, RECEPTACL UOC:104	1
2	PAFZZ	81349	M23053/5-106-9	INSULATION SLEEVING UOC:104	1
3	MFFZA	81349	M22759/11-16-0	WIRE, ELECTRICAL MAKE FROM WIRE, P/N M22759/11-16-0 UOC:104	1
4	MFFZA	81349	M22759/11-16-5	WIRE, ELECTRICAL MAKE FROM WIRE, P/N M22759/11-16-5 UOC:104	1
5	PAFZZ	13476	SL. 375-.50	BAND, MARKER UOC:104	3
6	PAFZZ	96906	MS25036-106	TERMINAL, LUG UOC:104	3
7	MFFZA	81349	M22759/11-16-9	WIRE, ELECTRICAL MAKE FROM WIRE, P/N M22759/11-16-9 UOC:104	1

END OF FIGURE

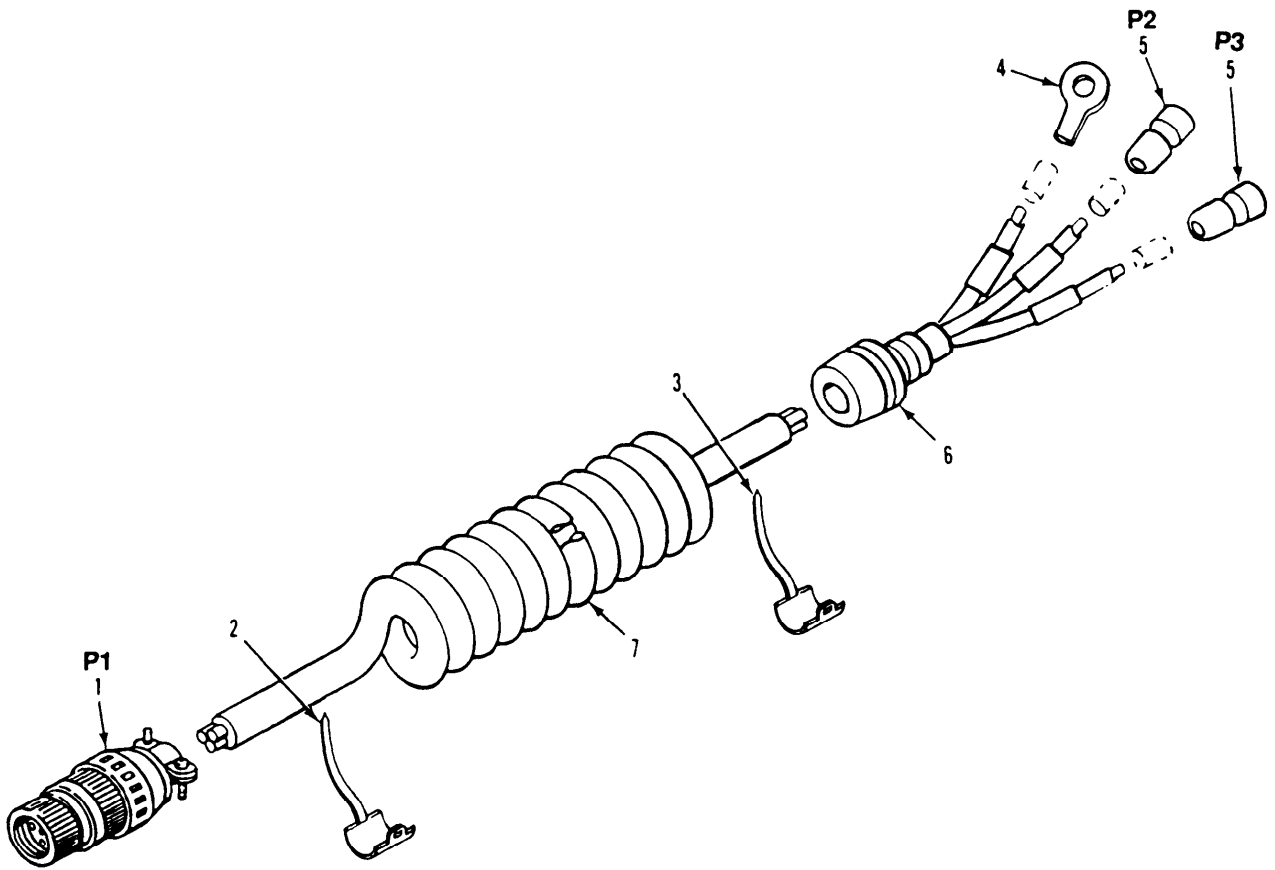

PREFIX REFERENCE DESIGNATORS WITH A5W1.

Figure 377. Cable Assembly  
(M1015A1)

## SECTION II

TM9-2350-247-24P

(1) ITEM NO	(2) SMR CODE	(3) CAGEC	(4) PART NUMBER	(5) DESCRIPTION AND USABLE ON CODES(UOC)	(6) QTY
GROUP 6714 ANTENNAS, GROUNDS, AND RELATED EQUIPMENT CONTINUED FIG. 377 CABLE ASSEMBLY (M1015A1)					
1	PAFZZ	96906	MS3456W10SL-3P	CONNECTOR, PLUG, ELEC UOC:104	1
2	MOOZZ	19207	12323451-2	BAND, MARKET MS3368-1-0A UOC:104	1
3	MOOZZ	19207	12323451-120	BAND, MARKER STAMP ON LINE 1:19207, LINE 2:12335561:MAKE FROM BAND, P/N MS3368-1-0A UOC:104	1
4	PAFZZ	96906	MS25036-107	TERMINAL, LUG UOC:104	1
5	PAFZA	96906	MS27144-2	CONNECTOR, PLUG, ELEC UOC:104	2
6	PAFZZ	59730	2521	BOX CONNECTOR, ELECT UOC:104	1
7	MFFZZ	81349	M13486-1-3	WIRE, ELECTRICAL MAKE FROM WIRE, P/N M13486-1-3 UOC:104	1

END OF FIGURE

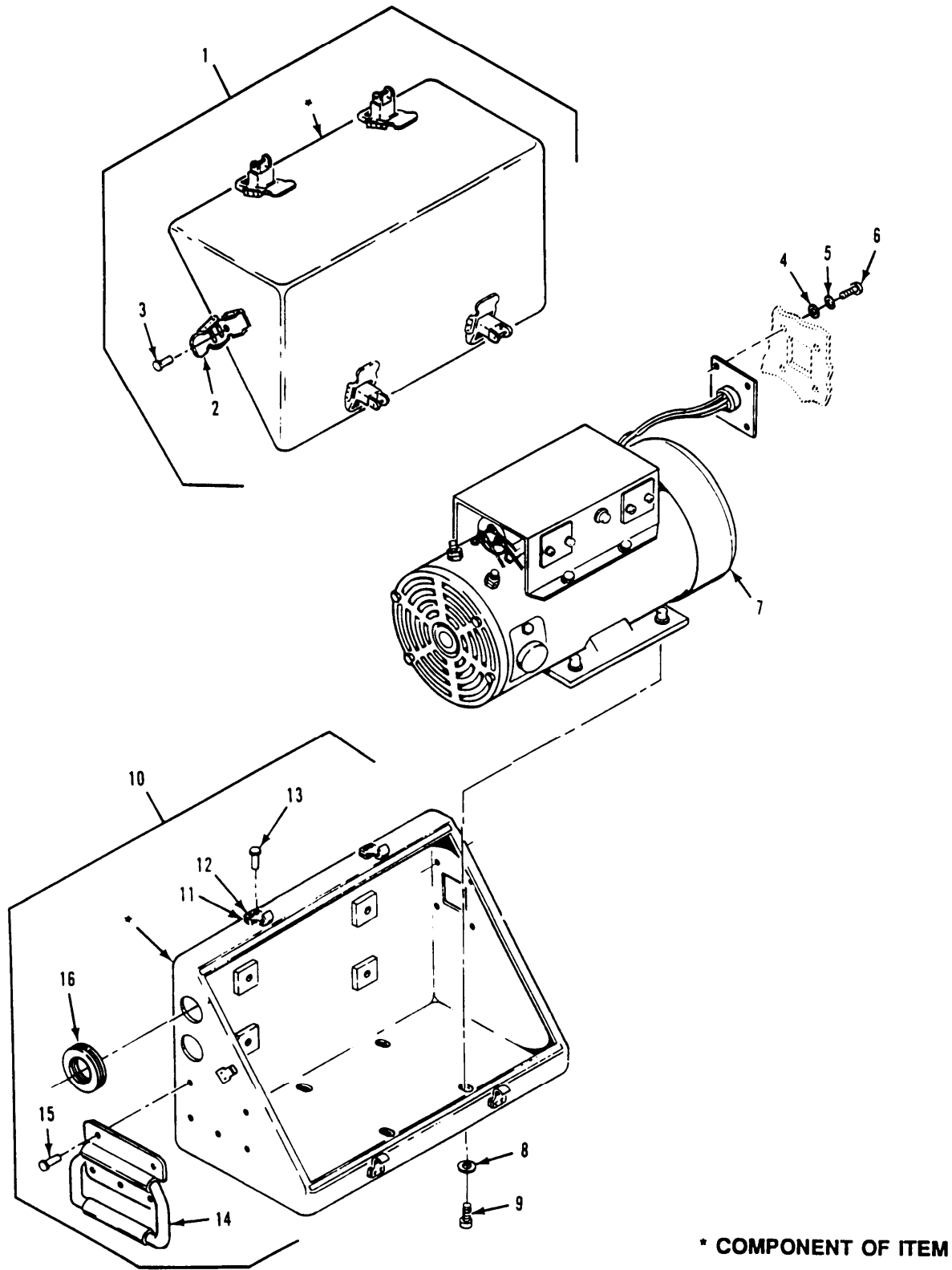

Figure 378. Motor-Generamtor Assembly (M1016A1)

## SECTION II

TM9-2350-247-24P

(1) ITEM NO	(2) SMR CODE	(3) CAGEC	(4) PART NUMBER	(5) DESCRIPTION AND USABLE ON CODES(UOC)	(6) QTY
GROUP 6717 POWER SUPPLY: (SELF-CONTAINED) FIG. 378 MOTOR-GENERATOR ASSEMBLY (M1015A1)					
1	PAOOO	19207	12323494	COVER, MOTOR-GEN UOC:104	1
2	PAOZZ	96906	MS18015-2	LATCH UOC:104	6
3	PAOZZ	96906	MS20470AD4-7	RIVET, SOLID UOC:104	12
4	PAOZZ	96906	MS15795-807	WASHER, FLAT UOC:104	4
5	PAOZZ	96906	MS35338-137	WASHER, LOCK UOC:104	4
6	PAOZZ	96906	MS51957-44	SCREW, MACHINE UOC:104	4
7	PAOFF	57958	5053078-1	MOTOR-GENERATOR SEE FIG. 379 UOC:104	1
8	PAOZZ	96906	MS15795-810	WASHER, FLAT UOC:104	4
9	PAOZZ	96906	MS16996-23	SCREW, CAP, SOCKET HE UOC:104	4
10	PAOFF	57958	5053065-1	CASE, MOTOR-GENERATO UOC:104	1
11	PAFZZ	19207	5053065-105	SPACER, PLATE UOC:104	6
12	PAOZZ	96906	MS18015-3	STRIKE, CATCH UOC:104	6
13	PAOZZ	96906	MS20470AD4-10	RIVET, SOLID UOC:104	12
14	PAFZZ	96906	MS18012-1	HANDLE, BAIL UOC:104	2
15	PAFZZ	96906	MS20470AD6-8	RIVET, SOLID UOC:104	10
16	PAOZZ	96906	MS35489-48	GROMMET, NONMETALLIC UOC:104	2

END OF FIGURE



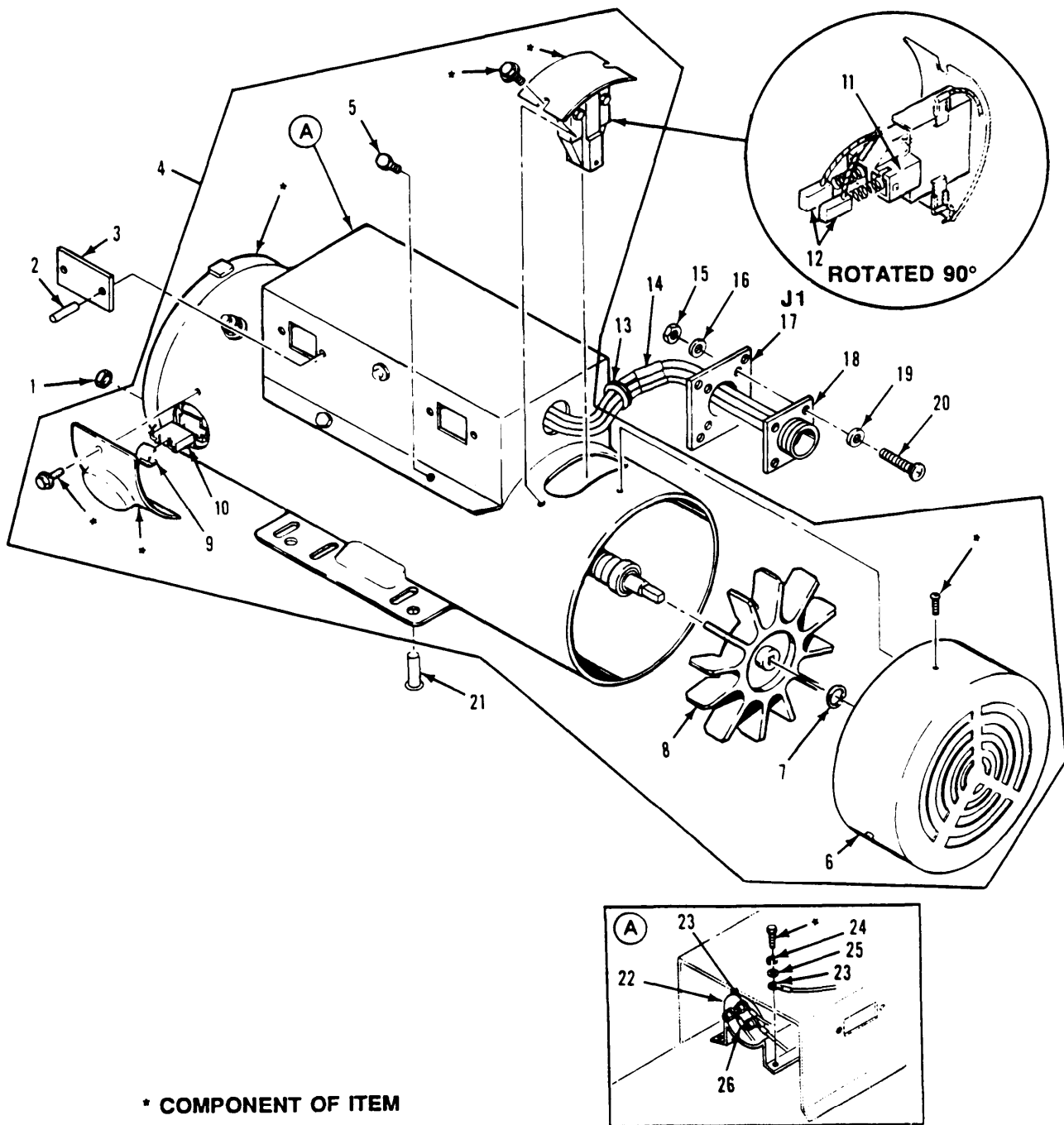

\* COMPONENT OF ITEM

Figure 379. Motor - Generator  
(M101541)

## SECTION II

TM9-2350-247-24P

(1) ITEM NO	(2) SMR CODE	(3) CAGEC	(4) PART NUMBER	(5) DESCRIPTION AND USABLE ON CODES(UOC)	(6) QTY
GROUP 6717 POWER SUPPLY: (SELF-CONTAINED) CONTINUED FIG. 379 MOTOR-GENERATOR (M1015A1)					
1	PAFZZ	96906	MS21044C08	NUT, SELF-LOCKING, HE UOC:104	4
2	PAFZZ	53551	RV250-4-2	RIVET, BLIND UOC:104	4
3	PAFZZ	19207	C5077592-1	COVER, ACCESS UOC:104	2
4	XAFFF	55988	DA24LB	MOTOR-GENERATOR UOC:104	1
5	PAFZZ	96906	MS51958-61	SCREW, MACHINE UOC:104	4
6	PAFZZ	55988	YP63105	COVER, FAN SHROUD UOC:104	1
7	PAFZZ	55988	YP03151	WASHER, SPRING TENS UOC:104	1
8	PAFZZ	55988	YP01581	IMPELLER, FAN UOC:104	1
9	PAFZZ	55988	YP00886	ALIGNMENT CLIP, LEAF UOC:104	4
10	PAFZZ	55988	YP00372	BRUSH, ELECTRICAL CO UOC:104	4
11	PAFZZ	55988	YP63445	HOLDER ASSEMBLY, ELE UOC:104	1
12	PAFZZ	55988	YP00355	RING, ELECTRICAL CO UOC:104	2
13	PAFZZ	70485	2283	GROMMET, NONMETALLIC UOC:104	1
14	PAFZZ	81349	M7928/5-4	SPlice, CONDUCTOR UOC:104	2
15	PAFZZ	96906	MS35649-244	NUT, PLAIN, HEXAGON UOC:104	4
16	PAFZZ	96906	MS35338-135	WASHER, LOCK UOC:104	4
17	PAFZZ	57958	5053092-1	PLATE, RETAINING, ELE UOC:104	1
18	PAFZZ	96906	MS3452W14S-6S	CONNECTOR, RECEPTACL UOC:104	1
19	PAFZZ	96906	MS15795-803	WASHER, FLAT UOC:104	4
20	PAFZZ	96906	MS51957-15	SCREW, MACHINE UOC:104	4
21	PAFZZ	80063	SM-A-911309-57	NUT, PLAIN, BLIND RIV UOC:104	4
22	PAFZZ	55988	YP06165	SOLENOID, ELECTRICAL UOC:104	1
23	PAFZZ	96906	MS25036-108	TERMINAL, LUG UOC:104	2
24	PAFZZ	96906	MS35335-60	WASHER, LOCK	1

## SECTION II

TM9-2350-247-24P

(1) ITEM NO	(2) SMR CODE	(3) CAGEC	(4) PART NUMBER	(5) DESCRIPTION AND USABLE ON CODES(UC)	(6) QTY
25	PAFZZ	78553	AN960-10C	UOC:104 WASHER, FLAT	1
26	PAFZZ	96906	MS25036-110	UOC:104 TERMINAL, LUG UOC:104	

END OF FIGURE



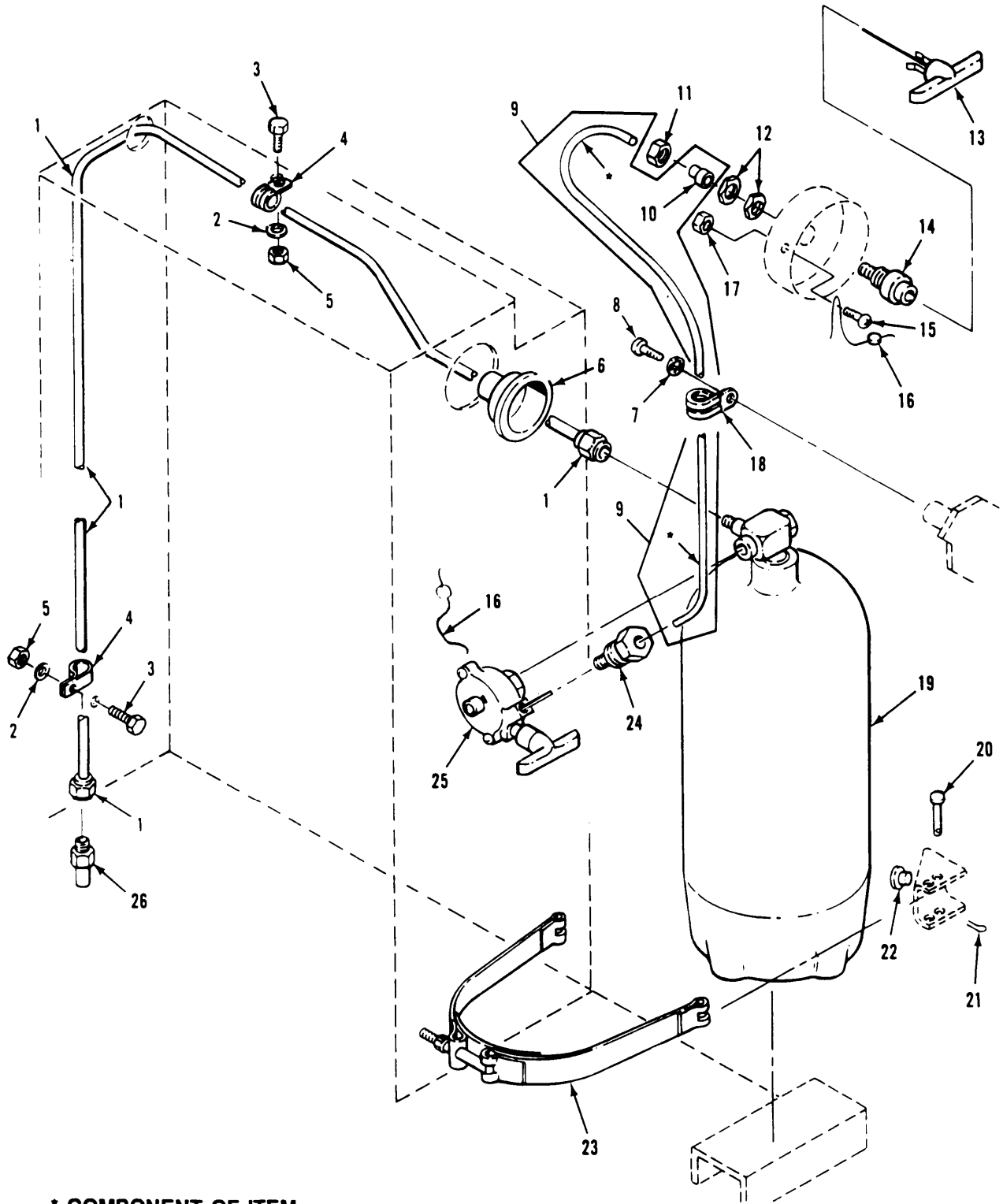

\* COMPONENT OF ITEM

Figure 380. Fire Extinguisher

## SECTION II

TM9-2350-247-24P

(1) ITEM NO	(2) SMR CODE	(3) CAGEC	(4) PART NUMBER	(5) DESCRIPTION AND USABLE ON CODES(UOC)	(6) QTY
GROUP 76 FIRE FIGHTING EQUIPMENT COMPONENTS GROUP 7639 FIXED FIRE FIGHTING EQUIPMENT FIG. 380 FIRE EXTINGUISHER					
1	PAOZZ	19207	11634120	TUBE ASSEMBLY,METAL	1
2	PAOZZ	96906	MS27183-8	WASHER,FLAT	2
3	PAOZZ	96906	MS35206-264	SCREW,MACHINE	2
4	PAOZZ	96906	MS21919WDG6	CLAMP,LOOP	2
5	PAOZZ	88044	AN365-1024A	NUT,SELF-LOCKING,HE	2
6	PAOZZ	19207	11588961-2	GROMMET,NONMETALLIC UOC:V96,104	1
7	PAOZZ	96906	MS35333-40	WASHER,LOCK UOC:V96,104	1
8	PAOZZ	96906	MS35206-280	SCREW,MACHINE	1
9	MOOOO	19207	10950160-1	TUBING ASSEMBLY,NON MAKE FROM TUBING,P/N 10861277	1
10	PAOZZ	96906	MS20819-4D	SLEEVE,FLARED,TUBE	1
11	PAOZZ	88044	AN818-4	NUT,TUBE COUPLING	1
12	PAOZZ	96906	MS25082-10	NUT,PLAIN,HEXAGON	2
13	PAOZZ	19207	7981885	HANDLE,FIRE ENTINGU	1
14	PAOZZ	19207	5227606	REDUCER,TUBE	REF
15	PAOZZ	96906	MS51095-305	SCREW,CAP,HEXAGON H	1
16	PAOZZ	19207	8720150	SEAL,ANTIPIILFERAGE	2
17	PAOZZ	96906	MS51943-31	NUT,SELF-LOCKING,HE	1
18	PAOZZ	96906	MS21333-100	CLAMP,LOOP	1
19	PAOFF	19207	10946814	CYLINDER,COMPRESSED	1
20	PAOZZ	96906	MS20392-3C41	PIN,STRAIGHT,HEADED	4
21	PAOZZ	96906	MS24665-132	PIN,COTTER	4
22	PAOZZ	19207	8731984	BUSHING,NONMETALLIC	4
23	PAOZZ	19207	8763311	BRACKET,FIRE EXTING	2
24	PAOZZ	96906	MS51819-3	ADAPTER,STRAIGHT,PI	1
25	PAOZZ	19207	10947623-1	VALVE,FIRE EXTINGUI	1
26	PAOZZ	19207	10943177	NOZZLE,FIXED FIRE E	1

END OF FIGURE

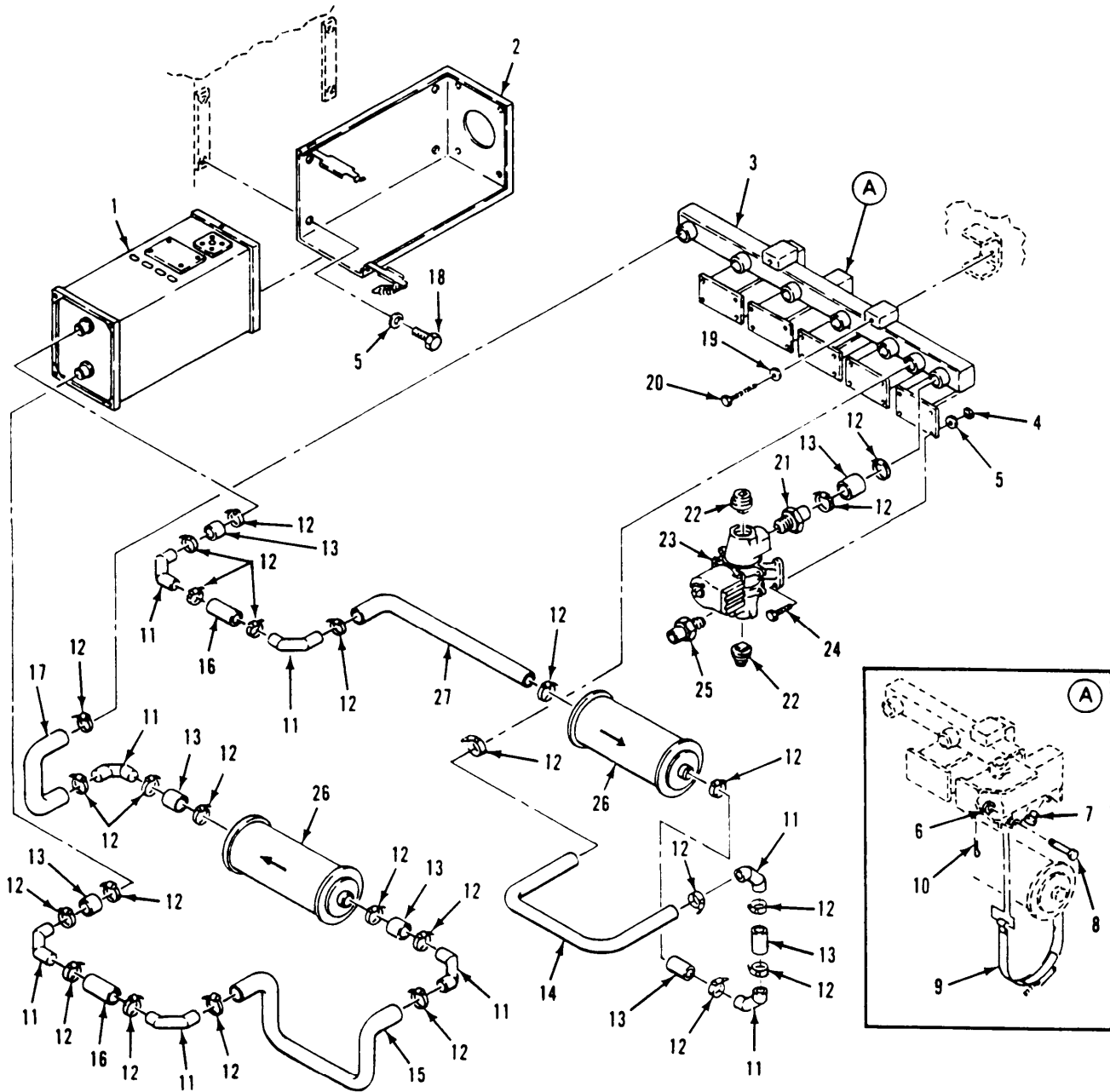

Figure 381. NBC Installation  
(M548A3)

## SECTION II

TM9-2350-247-24P

(1) ITEM NO	(2) SMR CODE	(3) CAGEC	(4) PART NUMBER	(5) DESCRIPTION AND USABLE ON CODES(UOC)	(6) QTY
GROUP 91 CHEMICAL, BIOLOGICAL, AND RADIOLOGICAL (CBR) EQUIPMENT GROUP 9111 GAS PARTICULATE FILTER UNITS FIG. 381 NBC INSTALLATION (M548A3)					
1	PAOHA	81361	D5-19-2353	PRECLEANER AND PART REFER TO TM3- 4240-276-30&P FOR COMPONENT PARTS SEE FIG. 384 UOC:AP4	1
2	PAOZZ	81361	D5-19-1754	FRAME ASSEMBLY UOC:AP4	1
3	PAOZZ	19207	12313710	MANIFOLD, AIR LINE UOC:AP4	1
4	PAOZZ	96906	MS519221-1	NUT, SELF-LOCKING, HE UOC:AP4	20
5	PAOZZ	96906	MS35333-40	WASHER, LOCK UOC:AP4	24
6	PAOZZ	96906	MS27183-10	WASHER, FLAT UOC:AP4	8
7	PAOZZ	19207	8731984	BUSHING, NONMETALLIC UOC:AP4	8
8	PAOZZ	96906	MS20392-3C43	PIN, STRAIGHT, HEADED UOC:AP4	8
9	PAOZZ	19207	8763311	BRACKET, FIRE EXTING UOC:AP4	4
10	PAOZZ	96152	A82-1	PIN, COTTER UOC:AP4	8
11	PAOZZ	19207	12299636	ELBOW, TUBE UOC:AP4	8
12	PAOZZ	96906	MS35842-12	CLAMP, HOSE UOC:AP4	34
13	MOOZZ	19207	12354821-1	HOSE MAKE FROM HOSE, P/N 12309272- 16 UOC:AP4	11
14	MOOZZ	19207	12354821-6	HOSE MAKE FROM HOSE, P/N 12309272- 16 UOC:AP4	1
15	MOOZZ	19207	12354821-3	HOSE MAKE FROM HOSE, P/N 12309272- 16 UOC:AP4	1
16	MOOZZ	19207	12354821-2	HOSE MAKE FROM HOSE, P/N 12309272- 16 UOC:AP4	2
17	MOOZZ	19207	12354821-4	HOSE MAKE FROM HOSE, P/N 12309272- 16 UOC:AP4	1
18	PAOZZ	80204	B1821BH025F063N	SCREW, CAP, HEXAGON H UOC:AP4	4
19	PAOZZ	96906	MS35333-42	WASHER, LOCK UOC:AP4	2



## SECTION II

TM9-2350-247-24P

(1) ITEM NO	(2) SMR CODE	(3) CAGEC	(4) PART NUMBER	(5) DESCRIPTION AND USABLE ON CODES(UOC)	(6) QTY
20	PAOZZ	80204	B1821BH038C250N	SCREW,CAP,HEXAGON H UOC:AP4	
21	PAOZZ	81361	B5-19-1676-1	ADAPTER,STRAIGHT,PI UOC:AP4	5
22	PAOZZ	96906	MS20913-8D	PLUG,PIPE UOC:AP4	1
23	PAOOO	81361	E5-19-1782	HEATER,AIR,ELECTRIC UOC:AP4	5
24	PAOZZ	96906	MS35206-283	SCREW,MACHINE UOC:AP4	20
25	PAOZZ	81361	B5-19-1676-2	ADAPTER,STRAIGHT,PI UOC:AP4	5
26	PAOZZ	81361	D5-19-2350	FILTER,GAS UOC:AP4	2
27	MOOZZ	19207	12354821-5	HOSE MAKE FROM HOSE, P/N 12309272- 16 UOC:AP4	1

END OF FIGURE



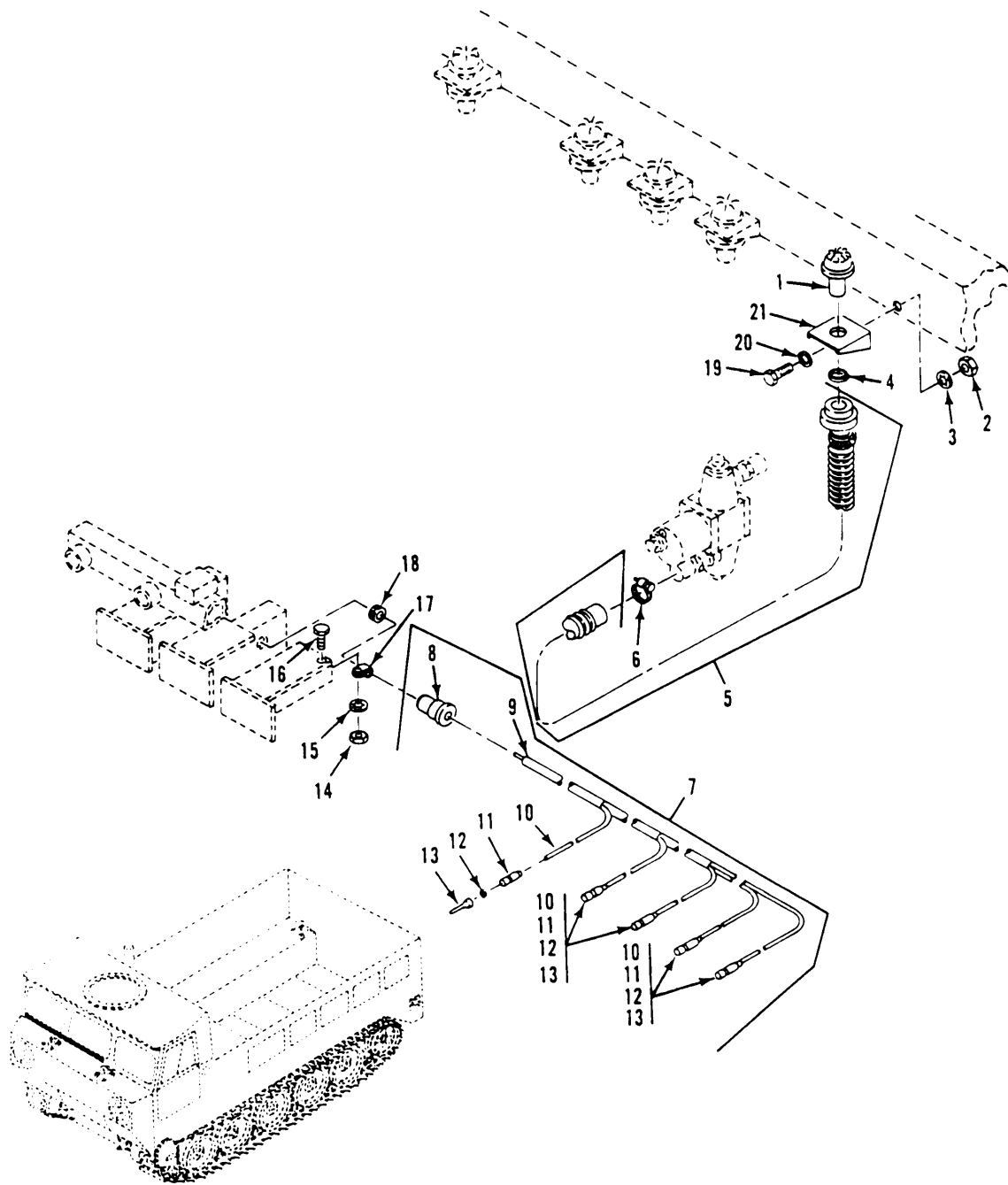

Figure 382. NBC Installation (M548A3)

## SECTION II

TM9-2350-247-24P

(1) ITEM NO	(2) SMR CODE	(3) CAGEC	(4) PART NUMBER	(5) DESCRIPTION AND USABLE ON CODES(UOC)	(6) QTY
GROUP 9111 GAS PARTICULATE FILTER UNITS CONTINUED FIG. 382 NBC INSTALLATION (M548A3)					
1	PAOZZ	81361	B5-19-1829	CONNECTOR,ORIFICE A UOC:AP4	5
2	PAOZZ	96906	MS51922-1	NUT, SELF-LOCKING, HE UOC:AP4	5
3	PAOZZ	96906	MS35333-40	WASHER, LOCK UOC:AP4	5
4	PAOZZ	96906	MS16624-4087	RING, RETAINING UOC:AP4	5
5	PAOOZ	81361	C5-19-1893-30	HOSE, AIR DUCT UOC:AP4	5
6	PAOZZ	96906	MS22064-5	CLAMP, HOSE UOC:AP4	5
7	PAOOF	19207	12313749	WIRING HARNESS, BRAN UOC:AP4	1
8	PAOZA	96906	MS3451W16-12S	CONNECTOR, PLUG, ELEC UOC:AP4	1
9	MOOZZ	81349	M13486-1-11	WIRE, ELECTRICAL MAKE FROM WIRE, P/ N M13486-1-11 UOC:AP4	1
10	MOOZZ	81349	M13486-1-7	WIRE, ELECTRICAL MAKE FROM WIRE, P/ N M13486-1-7 UOC:AP4	1
11	PAOZZ	19207	8338569	SHELL, HEAD LIGHT CI UOC:AP4	5
12	PAOZZ	19207	8338570	WASHER, FLAT UOC:AP4	5
13	PAOZZ	19207	8338564	TERMINAL ASSEMBLY UOC:AP4	5
14	PAOZZ	96906	MS35649-202	NUT, PLAIN, HEXAGON UOC:AP4	2
15	PAOZZ	96906	MS35333-39	WASHER, LOCK UOC:AP4	2
16	PAOZZ	96906	MS35206-263	SCREW, MACHINE UOC:AP4	2
17	PAOZZ	96906	MS21919WDG8	CLAMP, LOOP UOC:AP4	2
18	PAOZZ	96906	MS35489-47	GROMMET, NONMETALLIC UOC:AP4	4
19	PAOZZ	96906	MS35206-283	SCREW, MACHINE UOC:AP4	5
20	PAOZZ	96906	MS27183-10	WASHER, FLAT UOC:AP4	5
21	PAOZZ	81361	B5-19-1831	BRACKET, ANGLE UOC:AP4	5

END OF FIGURE

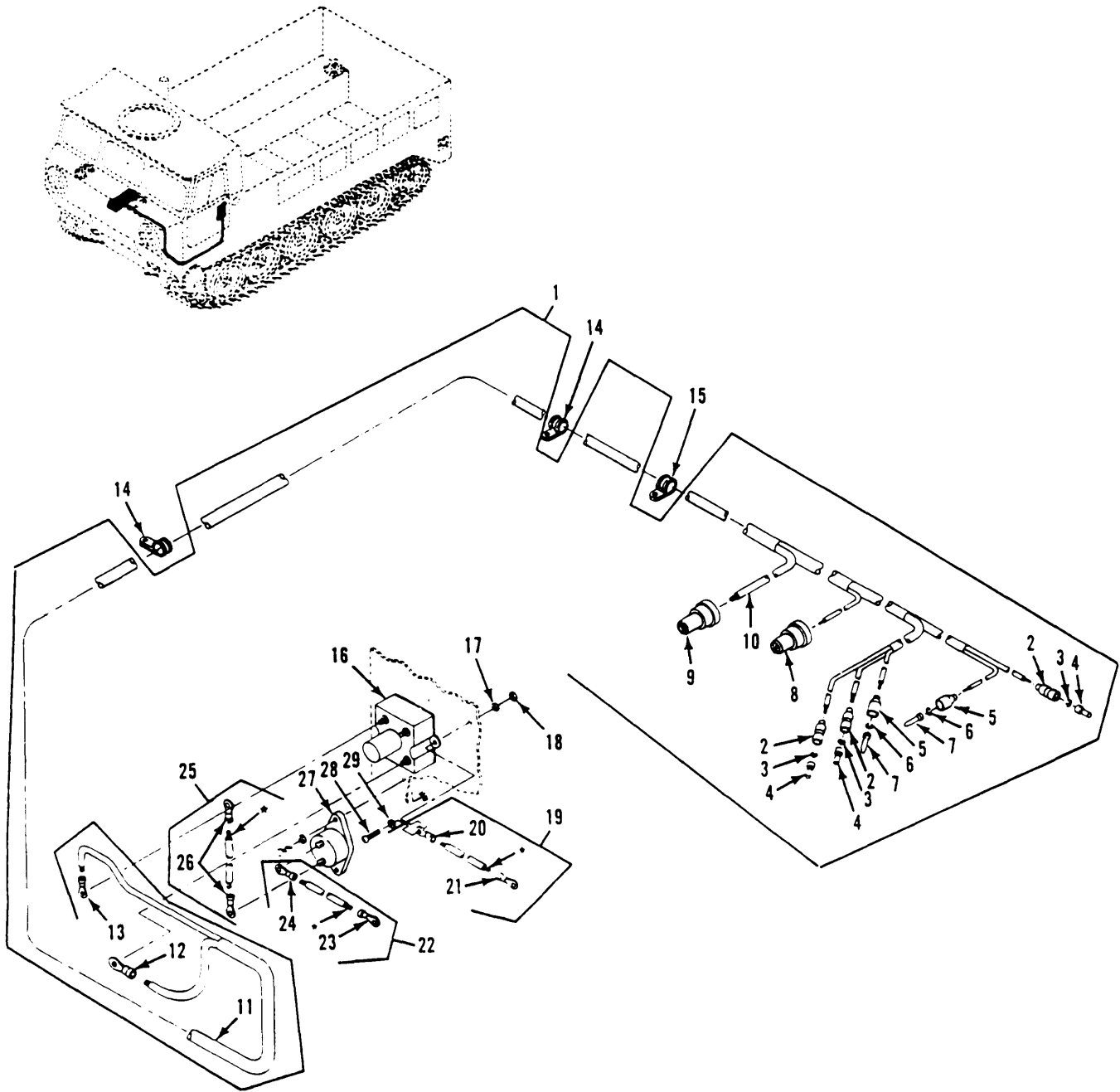

Figure 383. NBC Installation  
(M548A3)

## SECTION II

TM9-2350-247-24P

(1) ITEM NO	(2) SMR CODE	(3) CAGEC	(4) PART NUMBER	(5) DESCRIPTION AND USABLE ON CODES(UOC)	(6) QTY
GROUP 9111 GAS PARTICULATE FILTER UNITS CONTINUED FIG. 383 NBC INSTALLATION (M54A3)					
1	PAOOF	19207	12313748	WIRING HARNESS,BRAN UOC:AP4	1
2	PAOZZ	19207	8338569	SHELL,HEAD LIGHT CI UOC:AP4	3
3	PAOZZ	19207	8338570	WASHER,FLAT UOC:AP4	3
4	PAOZZ	19207	8338564	TERMINAL ASSEMBLY UOC:AP4	3
5	PAOZZ	19207	8338572	SHELL,ELECTRICAL CO UOC:AP4	2
6	PAOZZ	19207	8338573	WASHER,SLOTTED UOC:AP4	2
7	PAOZA	96906	MS27148-1	CONTACT,ELECTRICAL UOC:AP4	2
8	PAOZA	96906	MS3456W12-5S	CONNECTOR,PLUG,ELEC UOC:AP4	1
9	PAOZA	96906	MS3456W16-12P	CONNECTOR,PLUG,ELEC UOC:AP4	1
10	MOOZZ	81349	M13486-1-11	WIRE,ELECTRICAL MAKE FROM WIRE, P/ N M13486-1-11 UOC:AP4	1
11	MOOZZ	81349	M13486-1-7	WIRE,ELECTRICAL MAKE FROM WIRE, P/ N M13486-1-7 UOC:AP4	1
12	PAOZZ	96906	MS20659-165	TERMINAL,LUG UOC:AP4	1
13	PAOZZ	96906	MS20659-111	TERMINAL,LUG UOC:AP4	1
14	PAOZZ	96906	MS21919WDG20	CLAMP,LOOP UOC:AP4	2
15	PAOZZ	96906	MS21919WDG24	CLAMP,LOOP UOC:AP4	1
16	PAOZZ	96906	MS24182D1	RELAY,ELECTROMAGNET UOC:AP4	1
17	PAOZZ	96906	MS27183-9	WASHER,FLAT UOC:AP4	2
18	PAOZZ	96906	MS35649-2252	NUT,PLAIN,HEXAGON UOC:AP4	2
19	MOOOO	19207	12349651-1	LEAD MAKE FROM WIRE, P/N M13486-1-7 UOC:AP4	1
20	PAOZZ	96906	MS25036-111	TERMINAL,LUG UOC:AP4	1
21	PAOZZ	96906	MS25036-157	TERMINAL,LUG UOC:AP4	1
22	MOOOO	19207	12349651-2	LEAD MAKE FROM WIRE, P/N M13486-1 11 UOC:AP4	1

## SECTION II

TM9-2350-247-24P

(1) ITEM NO	(2) SMR CODE	(3) CAGEC	(4) PART NUMBER	(5) DESCRIPTION AND USABLE ON CODES(UOC)	(6) QTY
23	PAOZZ	96906	MS20659-111	TERMINAL,LUG UOC:AP4	1
24	PAOZZ	96906	MS20659-111	TERMINAL,LUG UOC:AP4	1
25	MOOOO	19207	12349651-3	LEAD MAKE FROM WIRE, P/N M13486-1- 11 UOC:AP4	1
26	PAOZZ	96906	MS20659-111	TERMINAL,LUG UOC:AP4	2
27	PAOZZ	81349	M13516/BII-80	CIRCUIT BREAKER UOC:AP4	1
28	PAOZZ	96906	MS35206-281	SCREW,MACHINE UOC:AP4	2
29	PAOZZ	96906	MS45904-68	WASHER,LOCK UOC:AP4	2

END OF FIGURE





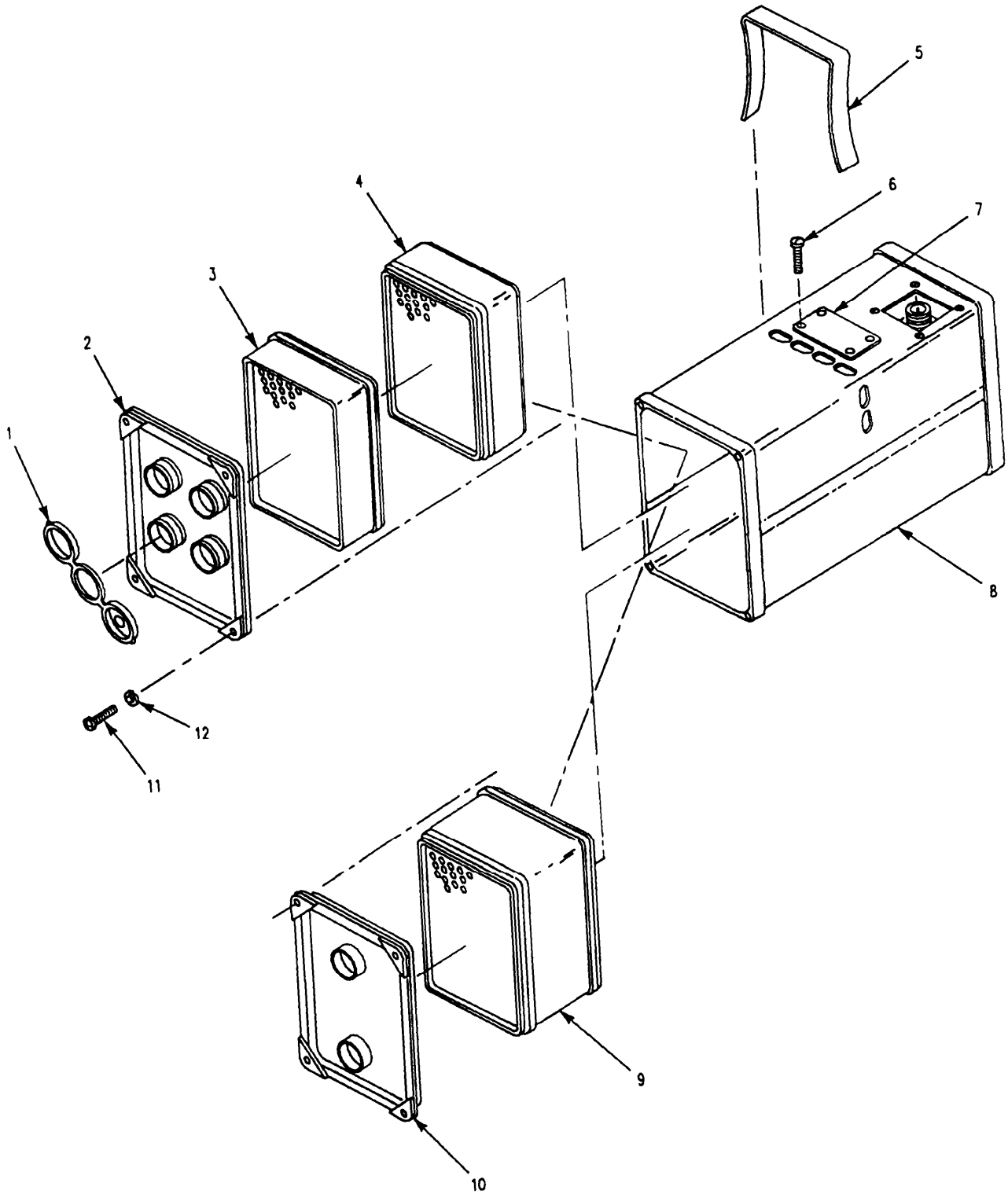

Figure 384. Purifier/Precleaner Assembly

## SECTION II

TM9-2350-247-24P

(1) ITEM NO	(2) SMR CODE	(3) CAGEC	(4) PART NUMBER	(5) DESCRIPTION AND USABLE ON CODES(UOC)	(6) QTY
GROUP 9111 GAS PARTICULATE FILTER UNITS CONTINUED FIG. 384 AIR PURIFIER/PRECLEANER ASSEMBLY					
1	PAOZZ	81361	C5-19-1827	CAP, PROTECTIVE, DUST UOC:AP4	4
2	PAOZZ	81361	C5-19-1773	MANIFOLD ASSEMBLY UOC:AP4	1
3	PAOZA	81361	C5-19-2267	FILTER, GAS UOC:AP4	1
4	PAOZZ	81361	C5-19-853	FILTER, PARTICULATE UOC:AP4	1
5	PAOZZ	81361	C5-19-1662	CLIP, SPRING UOC:AP4	1
9	PAOZZ	81361	C5-19-1175	FILTER, PARTICULATE UOC:AP4	1
10	PAOZZ	81361	C5-19-2354	MANIFOLD ASSEMBLY UOC:AP4	1
11	PAOZZ	96906	MS35206-247	SCREW, MACHINE UOC:AP4	4
12	PAOZZ	96906	MS35338-42	WASHER, LOCK UOC:AP4	4

END OF FIGURE



## SECTION II

TM9-2350-247-24P

(1) ITEM NO	(2) SMR CODE	(3) CAGEC	(4) PART NUMBER	(5) DESCRIPTION AND USABLE ON CODES(UOC)	(6) QTY
				GROUP 94 REPAIR KITS GROUP 9401 REPAIR KITS FIG.KIT	
	PAOZZ	73370	C-1670	FILTER ELEMENT,FLUI ELEMENT ASSY,FILTER( 1) 160-23 PACKING,PREFORMED ( 1) 160-24 PACKING,PREFORMED ( 1) 160-22	V
	PAFZZ	19207	57K0440	PARTS KIT,POWER TAK UOC:V96,104 GASKET ( 2) 229-5 GASKET ( 2) 229-2 GASKET ( 1) 229-10 GASKET DRIVE SHAFT ( 2) 229-2 KEY,WOODRUFF ( 1) 229-3 PACKING,PREFORMED ( 1) 229-9 POPPET ( 1) 229-6 SEAL,PLAIN ENCASED ( 1) 229-4 SPRING ( 1) 229-7	V
	PAOZZ	19207	5702859	PARTS KIT,FLUID PRE UOC:V96,104 FILTER ELEMENT,FLUI( 1) 173-6 PACKING,PREFORMED ( 1) 173-5	V
	PAOZZ	19207	5703182	PARTS KIT,WARNING L UOC:V96,104 MOUNT,RESILIENT ( 2) 255-18 MOUNT,RESILIENT ( 2) 255-19 MOUNT,RESILIENT ( 2) 264-17 MOUNT,RESILIENT ( 2) 264-19 MOUNT,RESILIENT ( 2) 275-34 MOUNT,RESILIENT ( 2) 275-35	V
	PAOZZ	19207	5703232	PARTS KIT,FLUID PRE ELEMENT ASSY,FILTER( 1) 156-1 PACKING,PREFORMED ( 2) 156-12	V
	PAOZZ	19207	5703781	PARTS KIT,ACCELERAT UOC:V96,104 BALL,BEARING ( 2) 46-7 PLUNGER,LINKAGE ( 1) 46-8 SPRING,HELICAL,COMP( 2) 46-6 SPRING,HELICAL,COMP( 1) 46-9	V
	PAOZZ	19207	5703804	PARTS KIT,BATTERY UOC:V96,104 RETAINER,BATTERY ( 2) 104-3 RETAINER,BATTERY ( 1) 104-4 WASHER,FLAT ( 3) 104-2	V
	PAFZZ	19207	5703817	PARTS KIT,POWER TAK UOC:V96 GASKET ( 1) 162-9 GASKET ( 1) 162-23 PACKING,PREFORMED ( 1) 162-4 PACKING,PREFORMED ( 1) 162-19 RING,RETAINING ( 1) 162-8	1

KIT-1

SECTION II

TM9-2350-247-24P

(1) ITEM NO	(2) SMR CODE	(3) CAGEC	(4) PART NUMBER	(5) DESCRIPTION AND USABLE ON CODES(UOC)	(6) QTY
				WASHER,KEY ( 2) 162-11	
				WASHER,KEY ( 2) 162-20	
				END OF FIGURE	

## SECTION II

TM9-2350-247-24P

(1) ITEM NO	(2) SMR CODE	(3) CAGEC	(4) PART NUMBER	(5) DESCRIPTION AND USABLE ON CODES(UOC)	(6) QTY
GROUP 95 GENERAL USE STANDARDIZED PARTS					
GROUP 9501 BULK MATERIAL					
FIG. BULK					
1	PAOZZ	96906	MS3368-1-0A	BAND, MARKER UOC:104	V
2	PAOZZ	19207	7699769	CABLE ASSEMBLYXWINC UOC:V96,104	V
3	PAOZZ	57958	5054468-2	CABLE, POWER, ELECTRI UOC:V96,104	V
4	PAFZZ	81349	M27500-20RC1S06	CABLE, SPECIAL PURPO UOC:104	V
5	PAOZZ	57958	5054471-4	CABLE, SPECIAL PURPO UOC:V96,104	V
6	PAFZA	29005	SP-1438-3	CABLE, SPECIAL PURPO UOC:V96,104	V
7	PAOZZ	18876	819906	CHAIN, WELDLESS UOC:V96,104	V
8	PAOZZ	89549	E30-12	CHAIN, WELDLESS UOC:V96,104	V
9	PAOZZ	19207	10932700P	CHAIN, WELDED UOC:V96,104	V
10	PAOZZ	80205	NAS1455B1-600	CHAIN, WELDLESS UOC:AP4	V
11	PAOZZ	82654	5R	CHANNEL, VEHICLE WI UOC:V96,104	V
12	PAFZZ	19207	11617104-7	CORD, FIBROUS UOC:V96,104	V
13	PAOZZ	19207	11655976	FASTENER, VELCRO UOC:V96,104	V
14	PAFZZ	19207	11655977	FASTENER TAPE, PILE UOC:V96,104	V
15	PAOZZ	19207	11588855	FRAME, WINDOW, VEHICU UOC:V96,104	V
16	PAOZZ	85471	EPDM1/32SMOOTH65 DUROSHOREA	GASKET UOC:104	V
17	PAFZZ	19200	8635933	GLASS, LAMINATED UOC:V96,104	V
18	PAOZZ	19207	8724783	HOSE, AIR DUCT UOC:V96,104	V
19	PAOZZ	19207	8724783-3	HOSE, AIR DUCT UOC:V96,104	V
20	PAOZZ	19207	10886500-2	HOSE, AIR DUCT UOC:V96,104	V
21	PAOZZ	01276	1525-4	HOSE, NONMETALLIC NO. 4 BULK RUBBER	V
22	PAOZZ	11083	7F0368	HOSE, NONMETALLIC	V
23	PAOZZ	19207	11662997	HOSE, NONMETALLIC	V
24	PAOZZ	00624	2565-6	HOSE, NONMETALLIC NO.6 BULK, RUBBER	V
25	PAOZZ	98441	601-48	HOSE, NONMETALLIC UOC:V96,104	V
26	PAOZZ	19207	12313112	HOSE, NONMETALLIC	V

## SECTION II

TM9-2350-247-24P

(1) ITEM NO	(2) SMR CODE	(3) CAGEC	(4) PART NUMBER	(5) DESCRIPTION AND USABLE ON CODES(UOC)	(6) QTY
27	PAOZZ	19207	1162999	UOC:V96,104 HOSE, NONMETALLIC	V
28	PAOZZ	19207	11662995	UOC:V96,104 HOSE, NONMETALLIC	V
29	PAOZZ	19207	11662996	HOSE, NONMETALLIC	V
30	PAOZZ	19207	10886344-5	HOSE, NONMETALLIC	V
31	PAOZZ	96906	MS521301A203R	UOC:V96,104 HOSE, NONMETALLIC	V
32	PAOZZ	02280	483666	UOC:V96,104 HOSE, NONMETALLIC	V
33	PAOZZ	96906	MS521303B212R	UOC:V96,104 HOSE, NONMETALLIC	V
34	PAOZZ	96906	MS521303A212R	UOC:V96,104 HOSE, NONMETALLIC	V
35	PAOZZ	19207	11662995-1	UOC:V96,104 HOSE, NONMETALLIC	V
36	PAOZZ	19207	9995362	UOC:AP4 HOSE, NONMETALLIC	V
37	PAOZZ	19207	11662995-2	UOC:AP4 HOSE, NONMETALLIC	V
38	PAHZZ	12436	Y00030-010	UOC:104 INSULATION SLEEVING	V
39	PAHZZ	81349	M23053/5-106-0	UOC:104 INSULATION SLEEVING	V
40	PAHZZ	81349	M23053/5-104-0	UOC:104 INSULATION SLEEVING	V
41	PAFZZ	81349	MIL-I-22129	UOC:104 INSULATION SLEEVING	V
42	PAFZZ	06090	TMS-1/4-1.50-9	UOC:104 INSULATION SLEEVING	V
43	PAOZZ	81349	M23053/5-107-0	UOC:104 INSULATION SLEEVING	V
44	PAOZZ	19207	11598204-2	UOC:V96,104 MAT, FLOOR	V
45	PAFZZ	57137	75-1/16-B-7-ALUM	UOC:104 MOLDING, PLASTIC	V
46	PAOZZ	19207	10907401-5	UOC:V96,104 NONMETALLIC SPECIAL	V
47	PAOZZ	19207	10950189	NONMETALLIC SPECIAL	V
48	PAOZZ	70655	4517	UOC:V96,104 NONMETALLIC CHANNEL	V
49	PAOZZ	81349	MILR3065	UOC:AP4 NONMETALLIC SPECIAL	V
50	PAOZZ	19207	10886771	PAD, CUSHIONING	1
51	PAOZZ	19207	10886771-3	UOC:V96,104 PAD, CUSHIONING	V
52	PFOZZ	19207	10886771-5	UOC:V96,104 PAD, CUSHIONING	V
53	PAOZZ	19207	10886771-6	UOC:V96,104 PAD, CUSHIONING	V
54	PAFZZ	81349	MILP18080A601/4X	UOC:V96,104 PLASTIC SHEET	V

## SECTION II

TM9-2350-247-24P

(1) ITEM NO	(2) SMR CODE	(3) CAGEC	(4) PART NUMBER	(5) DESCRIPTION AND USABLE ON CODES(UOC)	(6) QTY
55	PAOZZ	19207	11677916	UOC:V96,104 PLASTIC SHEET,ADHES	V
56	PAOZZ	81348	T-R-571 CL2-1-4	ROPE,FIBROUS UOC:V96,104	V
57	PAOZZ	19207	11589022-1	ROPE,FIBROUS UOC:V96,104	V
58	PAOZZ	81755	P101-6	ROPE,WIRE UOC:104	V
59	PAOZZ	71643	R-10470-1/16-FIR M-PSA-ONESIDE	RUBBER SHEET,CELLUL UOC:104	V
60	PAFZZ	71643	R-10470 FIRM	RUBBER SHEET,CELLUL UOC:104	V
61	PAOZZ	19207	11633332-2	RUBBER STRIP UOC:V96,104	V
62	PAOZZ	19207	10950230-3	RUBBER STRIP UOC:V96,104	V
63	PAOZZ	19207	10886771-2	RUBBER STRIP	V
64	PAOZZ	57958	0213-1-1183-8	RUBBER SHEET,CELLUL UOC:V96,104	V
65	PAOZZ	71643	R-10470-3/8 MEDI UM-PSA-ONESIDE	RUBBER,SHEET CELLUL UOC:104	V
66	PAOZZ	19207	11588984-2	SEAL,NONMETALLIC SP UOC:V96,104	V
67	PAOZZ	19207	10950245-2	SEAL,NONMETALLIC SP UOC:V96,104	V
68	PAOZZ	19207	11588758-3	SEAL,NONMETALLIC SP UOC:V96,104	V
69	PAFZZ	07700	20-11102	SHIELDING GASKET,EL UOC:104	V
70	PAFZZ	60050	CMS0834	SHIELDING GASKET,EL UOC:104	V
71	PAOZZ	96906	MS3368-1-0B	STRAP,TIEDOWN,ELECT UOC:104	V
72	PAOZZ	96906	MS3368-3-0C	STRAP,TIEDOWN,ELECT UOC:104	V
73	PAOZZ	96906	MS3368-4-0D	STAP,TIEDOWN,ELECT UOC:104	V
74	PAOZZ	96906	MS3368-5-0E	STRAP,TIEDOWN,ELECT UOC:104	V
75	PAOZZ	19207	10861278	TUBING,NONMETALLIC UOC:V96,104	V
76	PAOZZ	83616	10861277	TUBING,NONMETALLIC UOC:V96,104	V
77	PAOZZ	19207	11678394	TUBING,NONMETALLIC UOC:V96,104	V
78	PAOZZ	19207	11678025	TUBING,NONMETALLIC UOC:V96,104	V
79	PAOZZ	82654	3K1	WEATHER STRIP UOC:V96,104	V
80	PAFZZ	81349	MILW530	WEBBING,TEXTILE UOC:V96,104	V
81	PAFZA	81349	M22759/11-24-9	WIRE,ELECTRICAL	V



## SECTION II

TM9-2350-247-24P

(1) ITEM NO	(2) SMR CODE	(3) CAGEC	(4) PART NUMBER	(5) DESCRIPTION AND USABLE ON CODES(UOC)	(6) QTY
82	PAFZZ	81349	M22759-9-8-9	UOC:104 WIRE,ELECTRICAL	V
83	PAFZZ	81349	M22759-11-12-9	UOC:104 WIRE,ELECTRICAL	V
84	PAFZA	81349	M22759-11-12-0	UOC:104 WIRE,ELECTRICAL	V
85	PAFZZ	81349	M22759/11-16-0	UOC:104 WIRE,ELECTRICAL	V
86	PAFZZ	81349	M22759/11-20-9	UOC:104 WIRE,ELECTRICAL	V
87	PAFZA	81349	M22759/11-20-0	UOC:104 WIRE,ELECTRICAL	V
88	PAFZA	81349	M22759-11-24-0	UOC:104 WIRE,ELECTRICAL	V
89	PAFZZ	92194	299	UOC:104 WIRE,ELECTRICAL	V
90	PAFZA	81349	M22759/11-22-9	UOC:104 WIRE,ELECTRICAL	V
91	PAFZZ	81349	M22759/11-16-9	UOC:104 WIRE,ELECTRICAL	V
92	PAOZA	81349	M22759/11-14-0	UOC:104 WIRE,ELECTRICAL	V
93	PAOZZ	81349	M13486-1-5	UOC:104 WIRE,ELECTRICAL	V
94	PAOZZ	19207	7056677	UOC:V96,104 WIRE,ELECTRICAL	V
95	PAOZZ	81349	M13486-1-11	UOC:V96,104 WIRE,ELECTRICAL	V
96	PAOZZ	96906	MS25190A12	UOC:V96,104 WIRE,ELECTRICAL	V
97	PAOZZ	81349	M13486-1-14	UOC:V96,104 WIRE,ELECTRICAL	V
98	PAOZZ	81349	M13486-1-7	UOC:V96,104 WIRE,ELECTRICAL	V
99	PAFZZ	81349	M13486/1-6	UOC:V96,104 WIRE,ELECTRICAL	V
100	PAFZA	81349	M16878/5BNL0	UOC:104 WIRE,ELECTRICAL	V
101	PAFZA	81349	M16878/5BJEO	UOC:104 WIRE,ELECTRICAL	V
102	PAFZA	81349	M16878/5BMG0	UOC:104 WIRE,ELECTRICAL	V
103	PAFZZ	19207	12323454-1	UOC:104 WIRE,ELECTRICAL	V
104	PAFZZ	81349	M13846-1-6	UOC:104 WIRE,ELECTRICAL	V
105	PAOZZ	16528	5J-0201	UOC:104 WIRE,ELECTRICAL	V
106	PAOZZ	16528	5J-0601	UOC:104 WIRE,ELECTRICAL	V
107	PAOZZ	81349	M13486-1-3	UOC:104 WIRE,ELECTRICAL	V
108	PAFZA	81349	M22759/11-16-5	UOC:104 WIRE,ELECTRICAL	V

## SECTION II

TM9-2350-247-24P

(1) ITEM NO	(2) SMR CODE	(3) CAGEC	(4) PART NUMBER	(5) DESCRIPTION AND USABLE ON CODES(UOC)	(6) QTY
109	PAOZZ	19207	5054471-6	UOC:104 WIRE,ELECTRICAL	V
110	PAOZZ	96906	MS20995NC20	UOC:104 WIRE,NONELECTRICAL	V
111	PAHZZ	96906	MS20995C20	UOC:C6V WIRE,NONELECTRICAL	V
112	PAOZZ	96906	MS20995-C41	UOC:104 WIRE,NONELECTRICAL	V
113	PAHZZ	00624	900010-32C	UOC:104 WIRE,NONELECTRICAL	V

END OF FIGURE

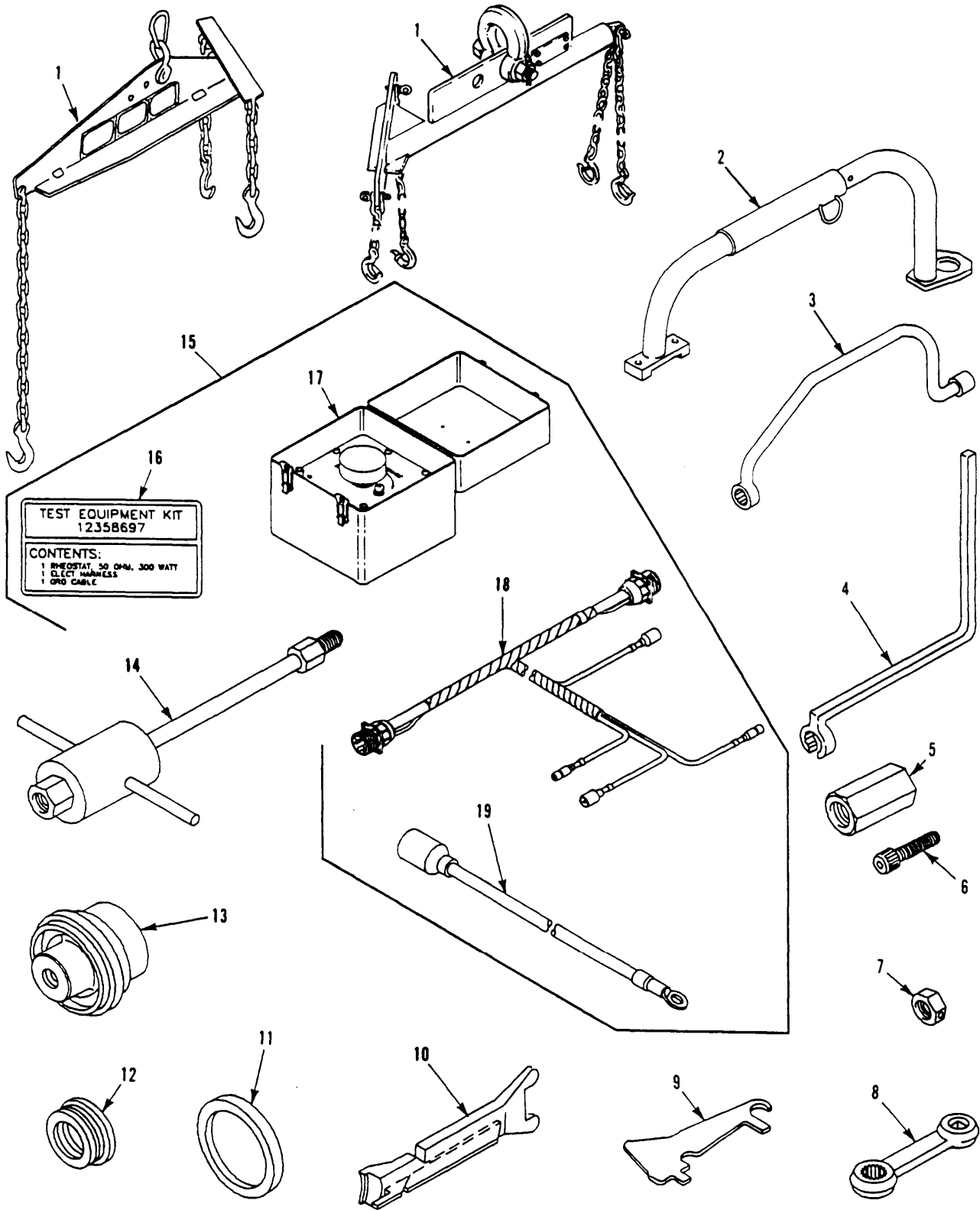

Figure 385. Unit Maintenance Special Tools

## SECTION III

TM9-2350-247-24P

(1) ITEM NO	(2) SMR CODE	(3) CAGEC	(4) PART NUMBER	(5) DESCRIPTION AND USABLE ON CODES(UOC)	(6) QTY
GROUP 26 TOOLS AND TEST EQUIPMENT					
GROUP 2604 SPECIAL TOOLS					
FIG. 385 UNIT MAINTENANCE SPECIAL TOOLS					
	AD000	19207	10944497	TOOL KIT,FULL TRACK UOC:V96,104	
	PE000	19207	12354843	TOOL KIT,FULL TRACK UOC:AP4	
1	PAOZZ	19207	10942647	SLING,BEAM TYPE UOC:V96,104	
2	PAOZZ	19207	11589384	BAR,LIFTING,FINAL D	
3	PAOZZ	19207	10949391	WRENCH,BOX UOC:V96,104	
4	PAOZZ	19207	10949344	WRENCH,OPEN END BOX	
5	PEOZZ	19207	12251805	ADAPTER,TORSION BAR	
6	PEOZZ	96906	MS16998-97	SCREW,CAP,SOCKET HE	
7	PAOZZ	19207	10932504	SOCKET WRENCH ATTAC	
8	PAOZZ	19207	10917666	ADAPTER,TORQUE WREN UOC:V96,104	
9	PAOZZ	19207	12253280	GAGE,PROFILE	
10	PEOZZ	19207	12268612	LIFTER,ROADWHEEL	
11	PAOZZ	19207	10863001	SPACER,RING	
12	PAOZZ	19207	10863002	REPLALCER,GREASE CAP	
13	PAOZZ	19207	12269522	REMOVER AND REPLACE	
14	PAOZZ	19207	5573615	PULLER,SLIDE	
15	PAOFF	19207	12358697	ACCESSORY KIT,ALTER	
16	XDOZZ	19207	12358694	MARKER,IDENTIFICATI UOC:V96	
17	PAOOO	19207	12358695	RHEOSTAT,PORTABLE SEE FIG. 252 UOC:V96,104	
18	PAOFF	19207	12354857	WIRING HARNESS,BRAN SEE FIG. 253 UOC:V96,104	
19	PAOOF	19207	12349683	CABLE ASSEMBLY,SPEC SEE FIG. 254, ITEM 40 UOC:V96,104	

END OF FIGURE

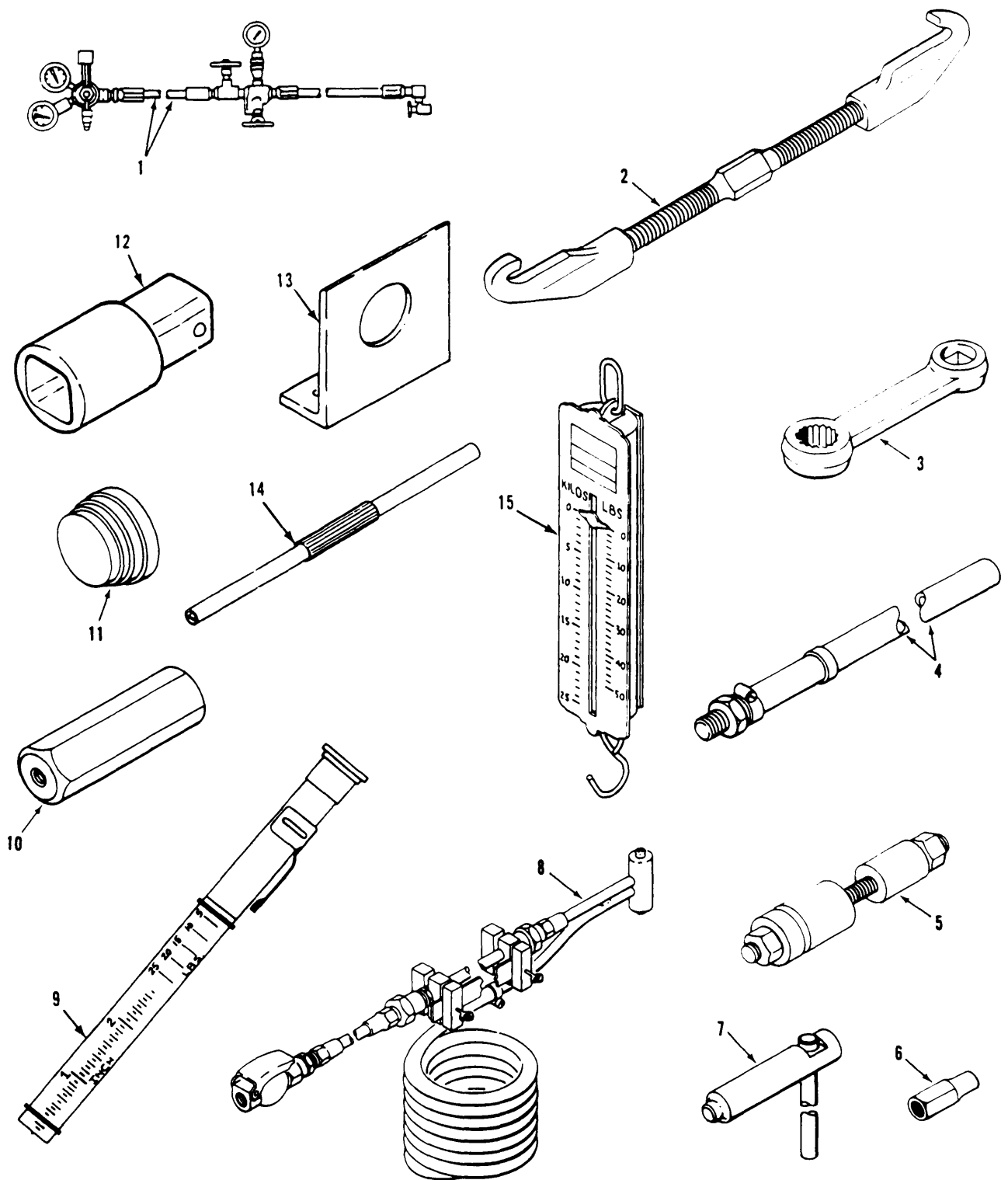

Figure 366. Unit Maintenance Special Tools

## SECTION III

TM9-2350-247-24P

(1) ITEM NO	(2) SMR CODE	(3) CAGEC	(4) PART NUMBER	(5) DESCRIPTION AND USABLE ON CODES(UOC)	(6) QTY
GROUP 2604 SPECIAL TOOLS CONTINUED FIG. 386 UNIT MAINTENANCE SPECIAL TOOLS					
	AD000	19207	10944498	TOOL KIT,GENERAL ME UOC:V96,104	
1	PEOOF	19200	12252157	ACCUMULATOR CHARGIN UOC:V96,104	
2	PEOZZ	19207	12253183	FIXTURE,TRACK CONNE	
3	PEOZZ	19207	11663358-1	ADAPTER,TORQUE WREN	
3	PEOZZ	19207	11663358-2	ADAPTER,TORQUE WREN	
4	PEOZZ	19207	11633323	HOSE ASSEMBLY,NONME UOC:V96,104	
5	PEOZZ	19207	10943279	REMOVER AND REPLACE UOC:V96,104	
6	PEOZZ	19207	11592843	ADAPTER	
7	PEOZZ	19207	11678718	PUNCH,DRIVE PIN	
8	PEOZZ	19207	11678393	CLEANING TOOL,RADIA	
9	PEOZZ	24161	12998F	TENSIOMETER,V-BELT	
10	PEOZZ	19207	12269380	TOOL,SHOCK ABSORBER	
11	PEOZZ	19207	12269371	REPLACER,IDLER BEAR	
12	PEOZZ	33287	J6985-3	ADAPTER,SOCKET WREN	
13	PEOZZ	19207	12354718	BRACKET,ANGLE UOC:V96,104	
14	PEOZZ	72653	8722	ALIGNMENT TOOL,ELEC UOC:104	
15	PEOZZ	11710	1N10	SCALE,WEIGHING UOC:V96,104	

END OF FIGURE

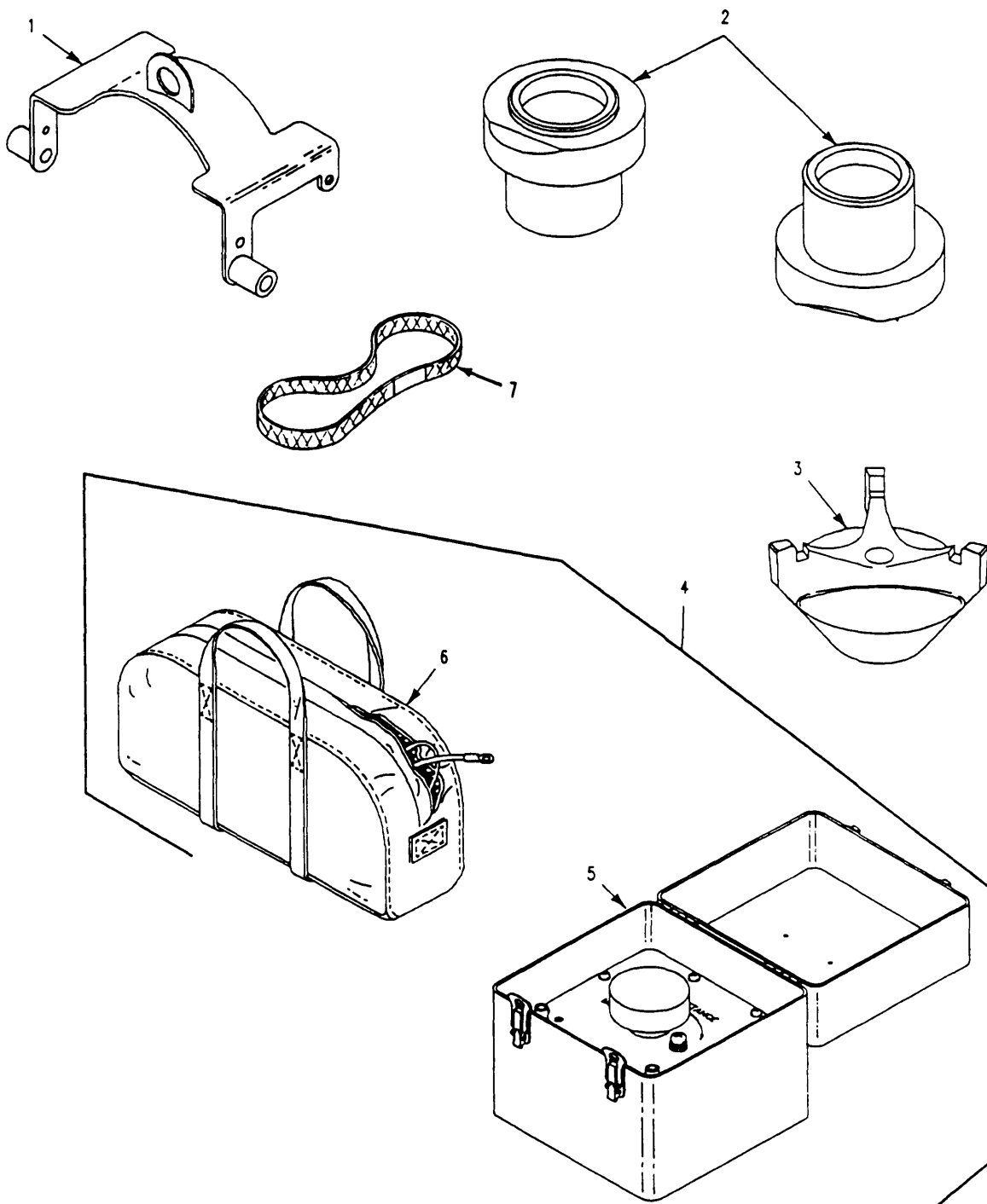

Figure 387. Direct Support Special

## SECTION III

TM9-2350-247-24P

(1) ITEM NO	(2) SMR CODE	(3) CAGEC	(4) PART NUMBER	(5) DESCRIPTION AND USABLE ON CODES(UOC)	(6) QTY
				GROUP 2604 SPECIAL TOOLS CONTINUED FIG. 387 DIRECT SUPPORT SPECIAL TOOLS	
	ADFFZ	19207	10944499	TOOL KIT,GENERAL ME UOC:V96,104	
	PEFZZ	19207	12381928	TOOL KIT,FULL TRACK DIRECT SUPPORT MAINTENANCE UOC:AP4	
1	PAFZZ	19207	8356184	ADAPTER,HOISTING,TR	
2	PAOZZ	19207	12313101	POSITIONER,BEARING	
3	PAFZZ	19207	12313102	STAKER,BEARING	
4	PEFFF	19207	57K0458	MAINTENANCE KIT,ELE UOC:V96,104	
5	PAOOO	19207	12358695	RHEOSTAT,PORTABLE SEE FIG. 252 UOC:V96,104	
6	PAFFF	19207	12358764	TEST SET,ELECTRICAL SEE FIG. 254 UOC:V96,104	
7	PEFZZ	23755	3383W265	STRAP,WEBBING UOC:104	

END OF FIGURE



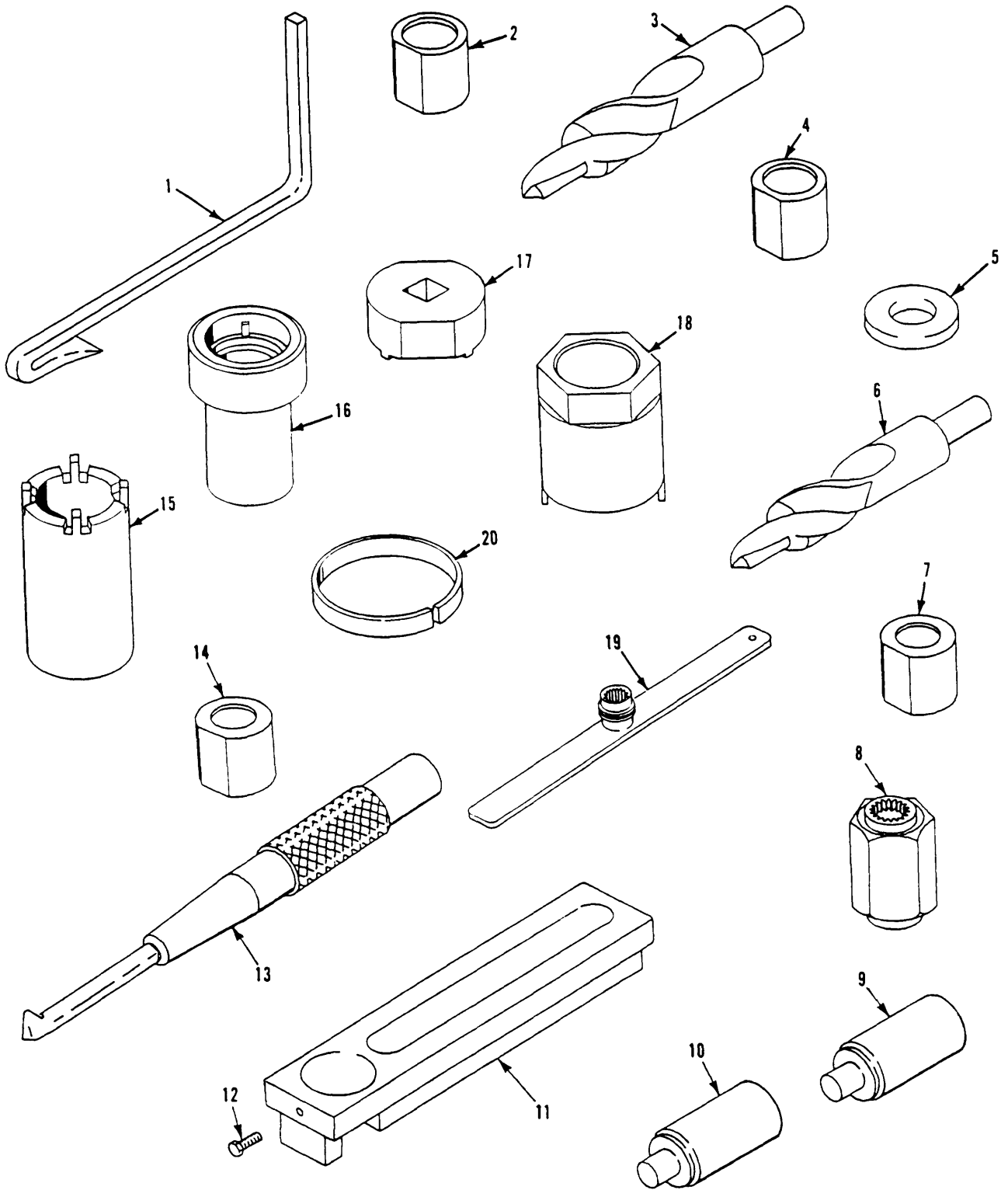

Figure 388. General Support Special Tools

## SECTION III

TM9-2350-247-24P

(1) ITEM NO	(2) SMR CODE	(3) CAGEC	(4) PART NUMBER	(5) DESCRIPTION AND USABLE ON CODES(UOC)	(6) QTY
				GROUP 2604 SPECIAL TOOLS CONTINUED FIG. 388 GENERAL SUPPORT SPECIAL TOOLS	
	PEHHH	19207	10932474	TOOL KIT,THREAD INS UOC:V96,104	
	PFHZZ	19207	10932383	HOLDER KIT,THREAD I	
1	PEHZZ	19207	7355872	SCRAPER,CARBON HEATER HOUSING	
2	PAHZZ	19207	10932383-5	INSERTER,BEARING AN	
3	PAHZZ	19207	10932462-1	CUTTER,HOLE FORMING	
4	PAHZZ	19207	10932383-4	INSERTER,BEARING AN	
5	PAHZZ	19207	10932383-6	WASHER,FLAT	
6	PAHZZ	19207	10932462-2	CUTTER,HOLE FORMING	
7	PAHZZ	19207	10932383-3	INSERTER,BEARING AN	
8	PAHZZ	19207	10932475	WRENCH,SOCKET	
9	PAHZZ	19207	10932490-2	INSERTER,BEARING AN	
10	PAHZZ	19207	10932490-1	INSERTER,BEARING AN	
11	PAHZZ	19207	10932383-1	HOLDING TOOL,INSERT	
12	PAHZZ	96906	MS51955-18	SETSCREW	
13	PEHZZ	19207	73558710-2	REMOVER,VALVE SCREEN HEATER FUEL VALVE	
14	PAHZZ	19207	10932383-2	INSERTER,BEARING AN	
15	PEHZZ	19207	12323421	SOCKET,WRENCH,FACE UOC:104	
16	PEHZZ	79568	BAS-01	SOCKET,WRENCHING,TU UOC:104	
17	PEHZZ	19207	12335539	SOCKET,WRENCH,FACE UOC:104	
18	PEHZZ	19207	12335540	SOCKET,WRENCH,FACE UOC:104	
19	PEHZZ	19207	12323476	WRENCH,SOCKET UOC:104	
20	PEHZZ	19207	12323453	KEEPER,MAGNET UOC:104	

END OF FIGURE

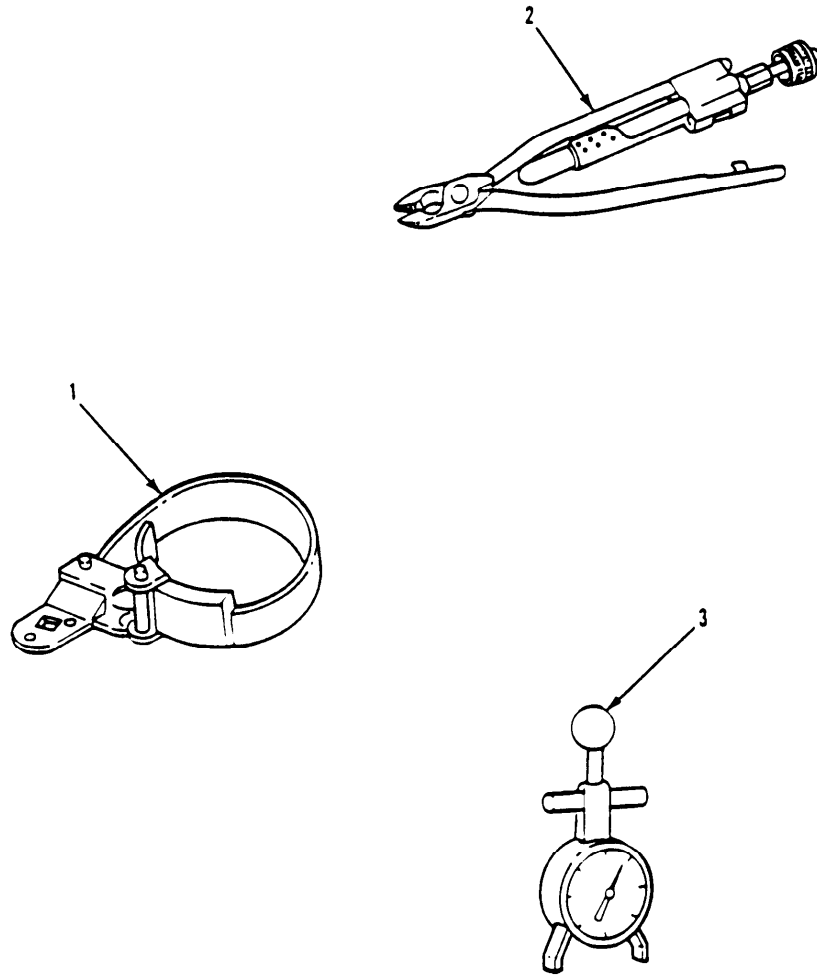

Figure 389. Engine Special Tools

## SECTION III

TM9-2350-247-24P

(1) ITEM NO	(2) SMR CODE	(3) CAGEC	(4) PART NUMBER	(5) DESCRIPTION AND USABLE ON CODES(UOC)	(6) QTY
-------------------	--------------------	--------------	-----------------------	---	------------

GROUP 2604 SPECIAL TOOLS CONTINUED  
FIG. 389 ENGINE SPECIAL TOOLS

2	PEOZZ	55719	GA311-C	WIRE TWISTER,PLIER UOC:C6V	
3	PEOZZ	33287	J-23600-B	TENSIOMETER,DIAL IN	

END OF FIGURE

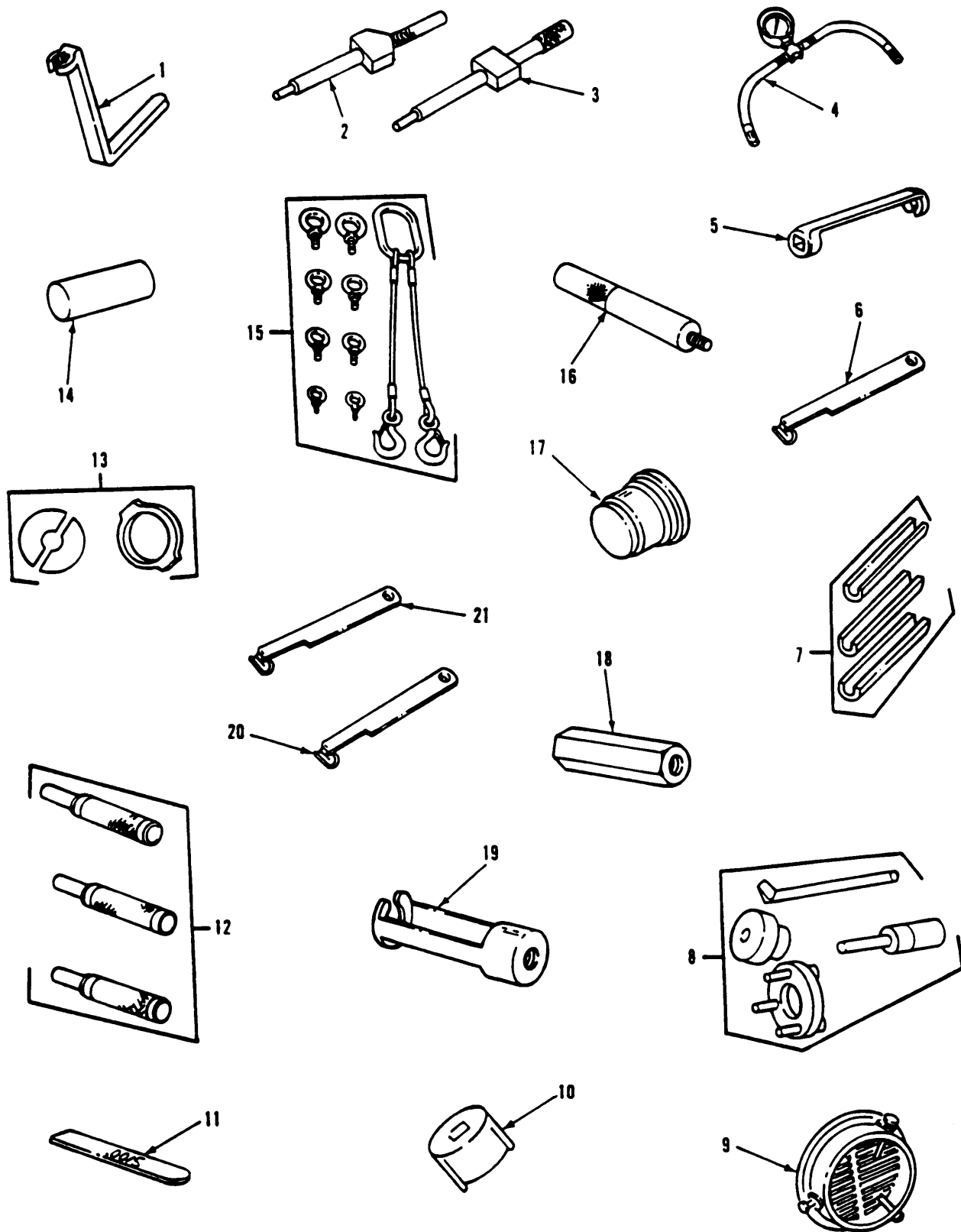

Figure 390. Engine Special Tools

## SECTION III

TM9-2350-247-24P

(1)	(2)	(3)	(4)	(5)	(6)
ITEM	SMR		PART		
NO	CODE	CAGEC	NUMBER	DESCRIPTION AND USABLE ON CODES(UOC)	QTY

GROUP 2604 SPECIAL TOOLS CONTINUED  
FIG. 390 ENGINE SPECIAL TOOLS

12	PEOZZ	33287	J23068	ALIGNMENT TOOL,TACH	
----	-------	-------	--------	---------------------	--

END OF FIGURE

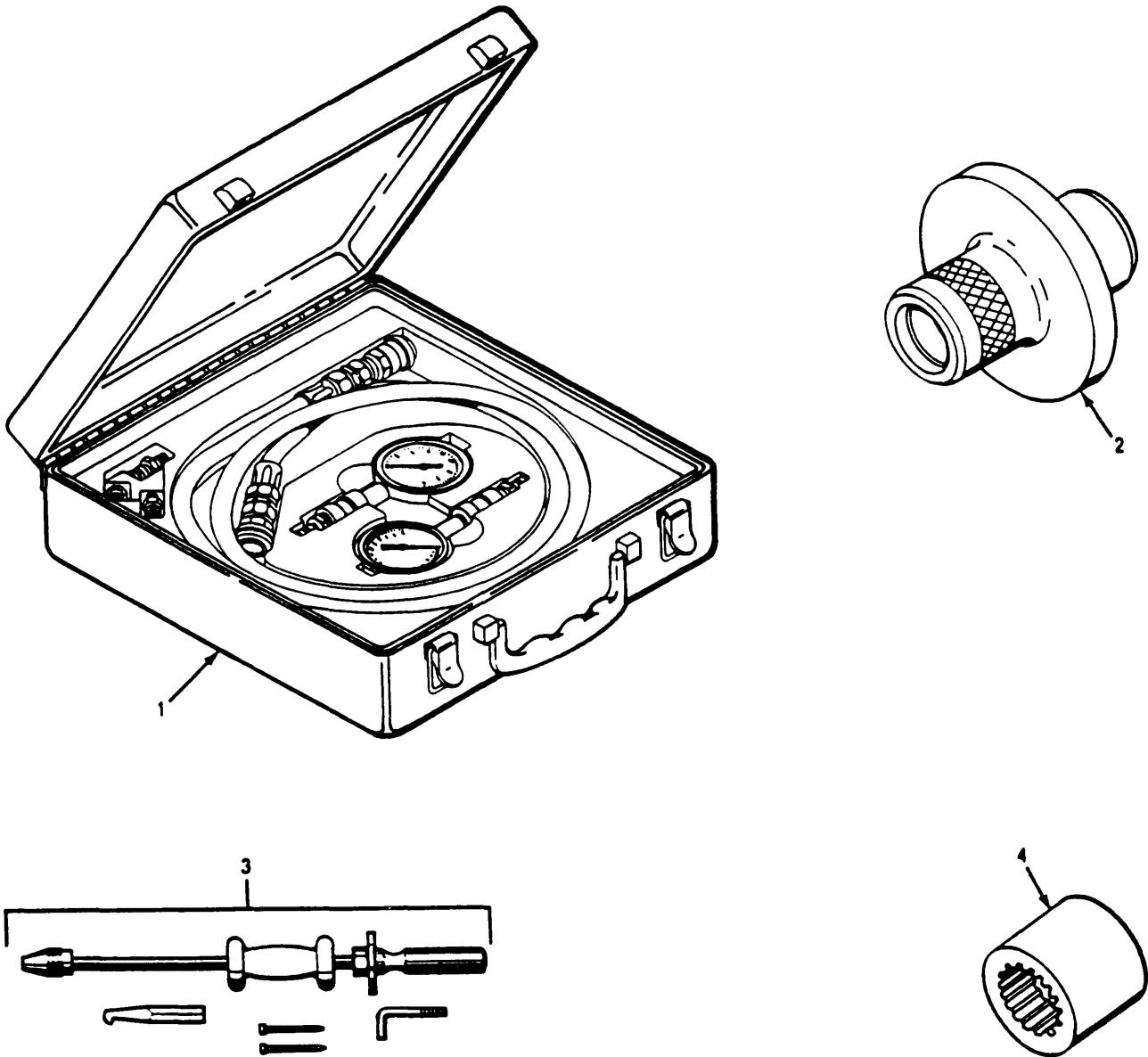

Figure 391. Transmission Special Tools (M548A3)

## SECTION III

TM9-2350-247-24P

(1)	(2)	(3)	(4)	(5)	(6)
ITEM	SMR		PART		
NO	CODE	CAGEC	NUMBER	DESCRIPTION AND USABLE ON CODES(UOC)	QTY

GROUP 2604 SPECIAL TOOLS CONTINUED  
FIG. 391 TRANSMISSION SPECIAL TOOLS

1	PEOZZ	19207	11650182	PRESSURE GAGE KIT (QTY PER SET 1)	
2	PEOZZ	19207	11650176	INSERTER, SEAL (QTY PER SET 1)	
3	PEOZZ	33287	J24171	PULLER KIT, UNIVERSA (QTY PER SET 1)	
4	PEOZZ	19207	8355955	SOCKET, SOCKET WRENC (QTY PER SET 1)	

END OF FIGURE





## CROSS-REFERENCE INDEXES

## NATIONAL STOCK NUMBER INDEX

STOCK NUMBER	FIG.	ITEM	STOCK NUMBER	FIG.	ITEM
5310-00-000-0079	164	14	5310-00-014-5850	89	17
	168	4		137	3
	316	2		167	19
2520-00-001-3530	168	9		188	17
	169	1		268	20
2520-00-001-3548	168	19		360	12
4730-00-003-5919	380	24	6110-00-014-8160	334	32
5340-00-003-5943	308	5	5310-00-014-8427	309	48
5365-00-004-0763	385	11	5315-00-014-8430	309	49
4720-00-004-8249	382	5	5940-00-015-0045	309	13
5905-00-006-5571	346	18	2940-00-015-3609	39	9
5999-00-007-0984	92	14	5340-00-016-0034	241	17
	93	23	5315-00-017-9252	178	6
5360-00-007-8808	193	8	4240-00-018-3079	384	2
4240-00-007-9453	382	1	6240-00-019-0877	97	5
6160-00-009-4015	104	4		98	4
	105	5		100	5
6160-00-009-4016	104	3		290	4
	105	3		291	4
5365-00-009-7687	181	10	4730-00-019-1489	159	10
4720-00-010-0279	24	9	6240-00-019-3093	99	10
4730-00-010-3885	39	16	2940-00-019-4775	14	11
	54	12		15	21
5910-00-010-8721	345	15	5306-00-019-9514	179	3
5310-00-011-5730	168	8	5330-00-020-2258	212	22
5315-00-011-9120	61	6	5340-00-020-2261	212	21
	216	29	5305-00-022-8319	110	6
	279	10	5925-00-026-4767	87	21
5315-00-012-4553	58	43		88	15
	72	8	5935-00-026-9824	326	20
5315-00-013-7258	180	22	4730-00-027-1825	167	16
	181	15		172	14
6145-00-013-8651	BULK	91	5330-00-027-6584	229	8
7690-00-014-0643	34	36	3020-00-034-1874	57	4
	37	34	5995-00-034-4834	89	3
7690-00-014-0788	63	12		107	10
6115-00-014-4503	309	37	6150-00-039-8256	265	23
4730-00-014-4593	174	23	2540-00-039-8258	265	25
3040-00-014-5020	309	1	5365-00-040-1131	190	6
5365-00-014-5469	309	43		190	32
6115-00-014-5472	309	41	2590-00-040-2075	280	6
5310-00-014-5473	309	53		280	13
5365-00-014-5474	309	55		280	23
6115-00-014-5636	309	11	3030-00-041-2922	72	21
6115-00-014-5637	309	31		281	33
6115-00-014-5640	309	6	5305-00-042-0460	111	19
5961-00-014-5644	309	38	5315-00-042-3293	226	17
5310-00-014-5843	225	29	2540-00-042-5178	210	31
5310-00-014-5850	26	8	5305-00-042-9477	281	8
	63	6	5310-00-043-0520	49	5

## CROSS-REFERENCE INDEXES

## NATIONAL STOCK NUMBER INDEX

STOCK NUMBER	FIG.	ITEM	STOCK NUMBER	FIG.	ITEM
5310-00-043-0520	74	22	4730-00-051-4516	174	21
5310-00-043-4708	331	10	2910-00-052-0033	273	6
	342	21	5305-00-052-6456	296	11
4730-00-044-4861	225	8		364	15
6240-00-044-6914	97	4	5340-00-052-9480	180	20
	288	5	5310-00-052-9497	309	27
	290	3	5120-00-053-3625	385	7
5310-00-045-3296	29	7	5305-00-054-5638	325	28
	40	23		342	19
	41	26	5305-00-054-5639	331	9
	45	22	5305-00-054-5649	334	14
	243	3		340	3
	274	27		342	23
	276	15		351	7
5310-00-045-3299	384	12		379	20
5310-00-045-5202	205	10	5305-00-054-5650	325	15
	235	6		326	15
5999-00-047-4610	362	21		345	23
5340-00-050-1589	226	24	5305-00-054-5651	321	11
5910-00-050-2023	110	7		335	26
	111	20		368	17
5340-00-050-2760	241	2		375	16
5310-00-050-3520	196	9	5305-00-054-5652	92	11
4730-00-050-4203	168	3		93	20
	168	13		304	9
	196	8	5305-00-054-5653	352	6
	227	19	5305-00-054-6650	327	21
4730-00-050-4208	3	3		328	3
	180	12		342	11
	181	18	5305-00-054-6651	325	19
	181	27		371	26
	183	9	5305-00-054-6652	342	32
	191	2		369	62
5305-00-050-4212	222	9	5305-00-054-6653	90	1
	362	9		345	17
5310-00-050-6646	236	8	5305-00-054-6654	321	12
	296	27		325	16
	297	18		334	24
	362	28		345	12
	363	8		346	7
5340-00-050-6866	55	40		368	19
5310-00-050-9105	325	21		371	28
5305-00-050-9229	364	16	5305-00-054-6655	328	11
5305-00-050-9232	304	1		335	12
2910-00-050-9838	39	20	5305-00-054-6656	92	13
2910-00-050-9879	39	23		93	22
5306-00-051-4077	48	1		346	6
	150	6		350	9
	160	17		368	18
5306-00-051-4081	315	11		375	9

## CROSS-REFERENCE INDEXES

## NATIONAL STOCK NUMBER INDEX

STOCK NUMBER	FIG.	ITEM	STOCK NUMBER	FIG.	ITEM
5305-00-054-6667	369	55	5315-00-058-7076	48	19
5305-00-054-6668	350	13		49	1
5305-00-054-6669	378	6		303	3
5305-00-054-6670	238	18	5330-00-058-9263	55	30
	320	6		56	17
	321	6	5305-00-058-9379	225	12
	325	24	5315-00-059-0029	225	30
	339	2	5315-00-059-0491	74	7
	340	25		219	3
	345	1	5310-00-059-3531	198	7
5305-00-054-6671	92	1	5305-00-059-3656	326	10
	320	3	5305-00-059-3657	374	1
	321	4		379	5
	325	7	5305-00-059-3659	315	5
	328	6		332	1
	332	23		334	11
	333	2		339	11
	335	13		369	38
	340	17	5305-00-059-3660	65	2
	350	4		221	7
5305-00-054-6672	238	21		307	5
	335	1		315	7
	345	7		321	17
5305-00-054-6673	301	4		325	5
5305-00-054-6674	342	12	5305-00-059-3661	65	13
5330-00-054-8365	281	42		66	14
5305-00-054-9278	46	19		308	36
	47	11		334	26
5330-00-055-1584	54	15		341	1
4720-00-055-5982	174	17	5305-00-059-3662	93	18
5305-00-056-7885	263	49	5305-00-059-3663	306	15
5310-00-057-0573	92	10	5305-00-059-3677	297	11
	93	19	5905-00-059-4827	326	22
	340	11	5310-00-059-5327	4	7
	342	25		161	10
	351	8	5935-00-060-2286	333	1
	368	14	5310-00-061-1258	36	46
2940-00-057-1582	9	11		97	12
2540-00-057-1657	53	7		98	7
5330-00-057-3823	226	7		150	1
5365-00-057-4501	183	7		165	5
4730-00-057-5555	225	22		205	27
5340-00-057-6956	231	5		259	6
	269	6		286	20
	269	14	5310-00-061-4650	380	17
	271	3	5320-00-061-8213	224	40
4730-00-057-8685	158	13	5935-00-062-7450	118	17
5305-00-058-0784	388	12		126	7
5930-00-058-1576	284	7	5935-00-062-7451	118	12
5315-00-058-6011	217	28		126	6

## CROSS-REFERENCE INDEXES

## NATIONAL STOCK NUMBER INDEX

STOCK NUMBER	FIG.	ITEM	STOCK NUMBER	FIG.	ITEM
5970-00-063-1496	293	5	5305-00-068-0508	119	3
5315-00-064-3756	190	48		127	19
5306-00-064-5356	78	4		172	6
2990-00-065-0033	161	12		207	1
9520-00-065-0759	104	9		244	27
	105	16	5305-00-068-0509	244	6
5340-00-065-1971	104	12		245	25
	105	9		274	50
5310-00-067-6356	177	10		281	24
5310-00-067-6357	32	32	5305-00-068-0510	6	16
	33	3		12	3
	36	26		15	29
	74	3		27	14
	76	5		28	10
	81	19		50	6
	82	14		53	4
	99	1		56	27
	103	3		77	9
	110	13		188	6
	111	13		189	32
	130	13		212	19
	232	20		212	19
	245	20		213	1
	255	22		242	5
	263	23		274	15
	274	49	5305-00-068-0511	40	1
	275	43		55	36
	302	4		56	32
5305-00-068-0500	162	1		63	17
5305-00-068-0501	212	29		74	27
	219	17		87	7
	241	16		89	2
	256	26		104	10
	303	25		105	7
5305-00-068-0502	76	4		135	1
	125	8		161	17
	130	16		205	32
	164	10		208	26
	217	19		209	18
	237	5		210	37
	241	13		212	1
	265	20		214	21
	272	44		228	7
	283	23		229	15
	284	6		272	35
	302	7		281	29
	349	19		311	1
5305-00-068-0508	28	11		314	13
	41	39		334	31
	91	1	5306-00-068-0513	46	16

## CROSS-REFERENCE INDEXES

## NATIONAL STOCK NUMBER INDEX

STOCK NUMBER	FIG.	ITEM	STOCK NUMBER	FIG.	ITEM
5306-00-068-0513	310	20	5305-00-071-2065	73	14
5306-00-068-0514	38	29	5305-00-071-2066	38	26
	308	18	5305-00-071-2067	235	2
	311	16	5305-00-071-2068	286	14
5305-00-068-0515	27	25	5305-00-071-2069	217	10
	47	8	5305-00-071-2070	18	16
	49	12		210	18
	51	1		226	11
	188	19		239	10
	245	21		240	4
	255	23	5305-00-071-2072	190	59
	263	24	5305-00-071-2073	20	10
	272	36	5305-00-071-2074	190	19
	274	38		239	4
	278	1		240	34
	311	14	5305-00-071-2076	190	18
	312	33	5305-00-071-2084	50	22
5305-00-068-0516	27	30	5305-00-071-2233	282	17
5310-00-068-5285	279	17	5305-00-071-2236	303	33
5305-00-068-7837	27	18	5305-00-071-2237	282	17
	207	9		296	17
	213	11		308	28
	243	18	5305-00-071-2241	36	39
	244	9		173	4
5305-00-068-8431	93	14		227	20
5305-00-068-9176	302	3		255	3
5310-00-069-5291	335	14		258	49
	342	13		264	20
	371	2		275	50
5305-00-069-5572	72	36		303	12
5305-00-069-5578	2	2		308	32
5315-00-070-3027	191	13		315	2
2520-00-071-1083	192	6	5305-00-071-2505	27	36
5305-00-071-1315	369	10		91	10
5305-00-071-1316	332	20		99	11
5305-00-071-1318	66	15		213	20
	298	14		232	22
	299	2		241	10
5305-00-071-1781	223	18		244	30
5305-00-071-1786	55	28		286	3
5305-00-071-1787	40	37		287	16
	41	12		332	15
5305-00-071-1788	56	14		333	16
5305-00-071-2055	72	26	5305-00-071-2509	72	2
	73	8		166	11
5305-00-071-2057	74	25	5305-00-071-2510	244	24
5305-00-071-2058	74	19		297	16
5305-00-071-2059	15	23	5305-00-071-2513	210	36
5305-00-071-2064	162	12		303	34
5305-00-071-2065	72	35		369	31

## CROSS-REFERENCE INDEXES

## NATIONAL STOCK NUMBER INDEX

STOCK NUMBER	FIG.	ITEM	STOCK NUMBER	FIG.	ITEM
5305-00-071-2514	300	13	5305-00-080-5381	208	28
5305-00-071-2515	244	32		216	21
5305-00-071-2517	244	11	5310-00-080-6004	15	4
5305-00-071-2518	244	39		18	2
5305-00-071-2530	296	23		23	3
	316	4		27	11
4730-00-071-7890	9	5		37	17
5340-00-072-0093	30	1		38	23
6160-00-072-5499	104	14		39	17
	105	11		40	2
5340-00-072-5943	227	21		41	4
2590-00-072-6048	303	32		48	18
5310-00-073-0131	97	11		50	2
	98	9		51	6
	104	13		53	6
	104	15		54	8
	105	10		55	52
	105	12		56	36
	209	12		57	3
	212	16		63	2
	212	16		63	20
	213	14		73	5
	214	30		74	14
5935-00-073-8885	336	12		87	9
5330-00-074-1925	31	9		88	18
5975-00-074-2072	26	1		104	8
	44	5		105	17
	278	11		119	18
5365-00-075-9138	208	9		137	6
	208	11		141	4
	208	13		172	5
	213	18		177	22
	214	16		187	10
	217	33		188	4
	280	10		189	5
	280	17		191	6
	280	21		193	43
	380	22		205	31
	381	7		208	5
2530-00-078-2908	186	2		209	6
5340-00-078-7029	231	3		210	38
	269	8		212	3
	269	11		213	2
	271	6		214	20
5360-00-079-4683	130	1		217	15
5305-00-079-7960	239	24		218	2
5305-00-079-7981	239	26		219	36
5315-00-080-1937	224	10		223	12
6240-00-080-2012	350	8		226	33
5360-00-080-2286	46	6		235	17

## CROSS-REFERENCE INDEXES

## NATIONAL STOCK NUMBER INDEX

STOCK NUMBER	FIG.	ITEM	STOCK NUMBER	FIG.	ITEM		
5310-00-080-6004	238	7	5310-00-081-4219	216	14		
	239	29		216	31		
	240	16		223	3		
	260	8		224	11		
	263	34		234	2		
	272	12		239	13		
	274	43		240	11		
	281	30		258	17		
	296	28		275	8		
	303	1		308	12		
	310	12		314	5		
	311	2		332	14		
	314	14		5315-00-081-7030	193	6	
	333	9		5315-00-081-7040	193	13	
	334	30		5315-00-081-7723	177	6	
	4730-00-080-7024	5		15	178	15	
		56		1	3040-00-081-9972	150	13
	4730-00-080-7042	106		10	5940-00-082-4652	345	8
		107		6	5940-00-082-4745	327	24
	5995-00-080-7094	39		21	328	1	
5306-00-080-7294	76	2	342	8			
	81	14	5305-00-082-6821	187	8		
5310-00-080-9786	82	11	5365-00-084-0767	286	11		
	110	8	5320-00-085-3211	51	4		
	111	11	2590-00-086-3374	152	3		
	123	20	5315-00-086-6627	44	19		
	255	33	45	18			
	258	4	5310-00-087-4652	18	1		
	259	11	34	34			
	263	35	37	3			
	272	17	50	20			
	274	31	63	9			
	275	32	63	19			
5935-00-081-0400	116	2	72	6			
	117	9	73	15			
	254	26	87	8			
2540-00-081-0947	232	13	88	19			
5310-00-081-4219	45	5	89	4			
	49	17	138	5			
	57	9	190	46			
	73	17	191	7			
	74	29	208	24			
	104	2	209	15			
	105	2	210	27			
	140	2	211	10			
	177	11	212	23			
	178	17	212	23			
	188	14	214	7			
	189	24	215	13			
	193	36	216	25			



## CROSS-REFERENCE INDEXES

## NATIONAL STOCK NUMBER INDEX

STOCK NUMBER	FIG.	ITEM	STOCK NUMBER	FIG.	ITEM		
5310-00-087-4652	217	14	5310-00-088-1251	287	10		
	218	3		302	14		
	223	13		315	9		
	260	11		381	4		
	272	21		382	2		
	279	8		5340-00-088-1254	255	31	
	280	30		5970-00-088-2975	367	8	
	281	32		5325-00-088-6147	252	9	
	282	2		5315-00-088-6660	190	8	
	5315-00-087-4856	219		7	190	34	
		5310-00-088-0551		17	6	5305-00-088-8923	256
	5310-00-088-0552	58		21	5305-00-088-9667	299	1
	5310-00-088-0553	49		16	2530-00-088-9866	192	23
		177		12	5905-00-089-1111	273	7
5310-00-088-1251	188	30	4720-00-089-2138	37	6		
	189	13	4730-00-089-2515	24	12		
	36	44	3940-00-089-8189	279	9		
	89	6	2590-00-089-8293	227	32		
	91	8	2990-00-089-9895	51	3		
	103	4	4730-00-090-0832	282	43		
	112	34		283	21		
	113	1	5365-00-090-5426	112	17		
	125	10		113	21		
	130	14		130	8		
	165	7		293	2		
	166	7	2520-00-090-5985	227	16		
	167	2	5340-00-091-3790	26	12		
	172	9	4730-00-096-8339	282	49		
	173	8	4730-00-096-8756	152	1		
	207	4	2530-00-096-9649	195	8		
	210	17	5306-00-097-9701	227	37		
	217	22	4820-00-100-2689	275	15		
	232	26	3110-00-100-3883	180	24		
	244	38	3110-00-100-4471	180	6		
	245	5	3110-00-100-5328	181	11		
	255	16	5360-00-101-5596	177	20		
	258	13	4730-00-102-9812	196	14		
	258	40	5340-00-102-9932	18	3		
	260	36	5340-00-102-9934	25	5		
	261	5	2510-00-102-9936	208	29		
	262	5		209	10		
	263	37	3040-00-102-9937	219	4		
264	8	2510-00-102-9938	206	10			
274	30	2510-00-102-9940	212	13			
275	21	2910-00-103-4550	43	2			
278	4	5365-00-103-4560	219	39			
282	14	5365-00-103-4564	219	40			
283	24	5340-00-103-4566	76	6			
284	11	5340-00-103-5728	206	14			
286	7	5340-00-103-5729	206	22			

## CROSS-REFERENCE INDEXES

## NATIONAL STOCK NUMBER INDEX

STOCK NUMBER	FIG.	ITEM	STOCK NUMBER	FIG.	ITEM
5340-00-103-5730	205	39	3040-00-105-6178	191	1
5340-00-103-5731	205	4	3040-00-105-6179	191	15
9535-00-103-5739	212	25	3040-00-105-6180	190	44
5340-00-103-5741	208	14	3040-00-105-6181	191	9
5340-00-103-5742	208	20	3040-00-105-6183	191	11
5340-00-103-5743	212	18	5365-00-105-6185	190	60
2510-00-103-5744	219	20	2910-00-105-9308	36	30
5340-00-103-5754	224	3	4330-00-106-2189	152	8
5340-00-103-5756	224	12	5365-00-106-4448	210	26
5365-00-103-5757	224	36		211	7
5340-00-103-5793	219	25		260	9
5340-00-103-5794	218	11	2540-00-107-1223	216	1
	219	19	2540-00-107-1224	261	16
2940-00-103-5797	25	7		262	23
4330-00-103-5800	37	35	2540-00-107-1225	261	12
2910-00-103-5802	37	10		262	18
2510-00-103-9305	265	4	5340-00-107-1226	242	7
6110-00-104-2222	265	19		259	4
2530-00-104-2475	193	17	2540-00-107-1230	259	9
5340-00-104-2476	193	35	2540-00-107-1238	260	1
3040-00-104-2486	193	3	2990-00-107-1239	275	17
3040-00-104-2487	193	24	2540-00-107-1240	259	8
5340-00-104-4602	193	16	2540-00-107-1242	258	33
2520-00-104-4604	151	1	4730-00-107-1243	258	32
3040-00-104-4605	193	5	4730-00-107-1244	275	24
3040-00-104-4606	193	42	2540-00-107-1245	259	5
3040-00-104-4612	193	38	4730-00-107-1246	258	38
3040-00-104-4613	193	9	4720-00-107-1247	258	36
4730-00-104-4614	36	37	2990-00-107-1259	275	22
2910-00-104-4615	36	34	5940-00-107-1481	81	5
2910-00-104-4616	36	21		112	27
5340-00-104-5989	194	4		113	30
5340-00-105-2722	212	28	2590-00-107-4290	17	1
5340-00-105-2726	208	27	5340-00-107-4291	17	7
2510-00-105-2728	48	7	5340-00-107-4293	17	11
2590-00-105-2729	48	6	5365-00-107-4302	55	38
5340-00-105-2732	165	3	2540-00-107-4324	260	15
2590-00-105-2734	224	31	2540-00-107-4327	260	16
5340-00-105-2735	224	16	4720-00-107-4328	258	28
2590-00-105-2739	48	22	2540-00-107-4331	258	26
3040-00-105-2740	165	4		264	14
3040-00-105-2791	193	34	2540-00-107-4332	258	9
3010-00-105-2793	162	25	2510-00-107-4333	258	62
7690-00-105-2813	248	13	4730-00-107-4334	258	60
	249	12	2540-00-107-4339	258	42
7690-00-105-2814	249	2	2540-00-107-4342	258	1
	250	2	2540-00-107-4343	269	10
3040-00-105-6133	48	2	2540-00-107-4346	269	1
3040-00-105-6176	190	50	5340-00-107-4349	258	55
3040-00-105-6177	191	20	2990-00-107-4352	264	7

## CROSS-REFERENCE INDEXES

## NATIONAL STOCK NUMBER INDEX

STOCK NUMBER	FIG.	ITEM	STOCK NUMBER	FIG.	ITEM
2540-00-107-4353	263	39	5940-00-113-3144	123	2
2540-00-107-4356	258	64	5940-00-113-3147	88	7
2990-00-109-4168	258	24		114	3
2540-00-109-4183	261	10		115	3
	262	16		257	3
5340-00-109-4184	264	18	4020-00-113-3896	BULK	12
2540-00-109-4190	205	1	5340-00-113-8080	208	30
2540-00-109-4191	261	8		209	2
	262	14	5940-00-113-8179	92	26
5340-00-109-4196	205	40		377	4
5340-00-109-4197	207	8	5940-00-113-8183	69	8
5340-00-109-4304	58	42	5940-00-113-8184	68	8
5365-00-109-4308	58	18		356	1
5340-00-109-4309	76	3	5940-00-113-8191	366	1
5365-00-109-4310	58	24	5340-00-113-9623	258	35
6220-00-110-1984	97	8	4730-00-113-9625	258	52
	98	8	5940-00-113-9820	114	2
5340-00-110-4028	207	3		115	2
5340-00-110-4029	207	6		120	2
5360-00-110-9801	210	9		124	2
	230	6		267	6
	260	18	5940-00-113-9824	123	3
	268	3	5940-00-113-9826	87	11
5340-00-111-0753	219	28		87	16
5310-00-111-0806	218	25	5940-00-113-9835	337	7
5961-00-111-2040	340	5	5940-00-114-1300	272	20
5340-00-111-2701	195	9		274	10
5340-00-111-2710	261	11	5940-00-114-1305	70	7
	262	17	5940-00-114-1306	69	8
5340-00-111-2711	261	6	5940-00-114-1314	123	13
	262	12	5940-00-114-1315	70	11
5340-00-111-2712	261	14	5940-00-114-1316	67	1
	262	20	5940-00-115-0774	67	12
5340-00-111-5236	37	30	5935-00-115-2306	306	12
4710-00-111-6657	34	16		312	55
2590-00-111-6667	257	1		318	16
5995-00-111-6668	263	6		356	2
2590-00-111-6670	263	18		357	2
2590-00-111-6674	280	11		369	13
6160-00-111-6675	272	10		370	17
5995-00-111-6676	255	34	5935-00-115-2307	306	13
	278	16		312	56
5307-00-112-0473	227	33		318	13
3950-00-112-0477	224	41		319	9
6150-00-112-0478	106	7		357	1
	107	7		377	5
5930-00-112-4326	326	16	5306-00-115-2570	303	5
6680-00-112-8520	152	2	5940-00-115-2678	383	13
5940-00-113-0954	277	3		383	23
	383	12		383	26

## CROSS-REFERENCE INDEXES

## NATIONAL STOCK NUMBER INDEX

STOCK NUMBER	FIG.	ITEM	STOCK NUMBER	FIG.	ITEM
5940-00-115-2683	79	3	2590-00-118-5551	225	21
5940-00-115-2684	89	9	2590-00-118-5552	225	19
	106	5	3040-00-118-5553	225	7
	107	21	3040-00-118-5554	226	25
4730-00-115-4348	241	11	3040-00-118-5555	228	3
6160-00-115-4349	216	23	4710-00-118-8708	193	18
2540-00-115-4350	244	10	2530-00-119-3725	192	4
2540-00-115-4351	244	31	3040-00-119-3895	216	8
2510-00-115-4353	206	16	5340-00-119-3911	161	6
2510-00-115-4354	206	16	5340-00-121-0684	302	6
5340-00-115-4357	205	30	5340-00-121-0689	303	29
2510-00-115-4361	208	12	5340-00-121-0700	303	36
2990-00-115-4363	272	1	2530-00-123-0422	193	25
5940-00-115-4995	87	6	5340-00-123-0423	285	3
	87	6	3040-00-123-0427	281	23
	88	6	3040-00-123-0428	281	25
	383	24	2540-00-123-7226	232	17
5940-00-115-5001	79	2	2540-00-123-7398	218	23
	118	20	5340-00-123-7400	264	4
	126	15	6680-00-124-8964	361	2
	129	2	5340-00-125-3204	9	7
5940-00-115-5006	67	8	5340-00-125-8722	166	3
5305-00-115-9526	107	9	5340-00-125-8723	166	4
	189	7	2510-00-125-8740	283	9
5340-00-116-3337	208	25	2940-00-126-8611	173	6
2510-00-116-3338	212	24	5340-00-126-8841	125	3
5340-00-116-6950	32	10	2930-00-127-2518	57	12
	33	39	4010-00-129-3221	BULK	7
5340-00-116-6957	232	1	4020-00-132-8364	BULK	56
2815-00-116-6958	208	10	5935-00-133-0394	93	1
5320-00-117-6788	280	9	5925-00-133-0451	90	7
	280	15	5970-00-133-4840	340	6
	280	19	2590-00-133-5786	224	9
5320-00-117-6816	323	5	5975-00-133-8696	159	9
	325	30	2540-00-133-9592	46	2
5320-00-117-6829	378	3		47	1
5320-00-117-6832	378	13	5930-00-133-9686	151	11
5320-00-117-6853	369	51	2540-00-133-9719	230	15
	378	15	5340-00-134-3182	12	5
5320-00-117-6939	365	2	5340-00-134-3196	261	13
5320-00-117-6942	324	7		262	19
5320-00-117-6951	329	3	2990-00-134-4661	50	5
5320-00-117-6952	324	5		223	17
5320-00-117-6953	332	11	6220-00-134-4828	286	1
5320-00-117-7286	208	41	2530-00-134-8967	183	2
	209	29	3040-00-135-6575	205	36
5320-00-117-7522	280	5	5365-00-135-6579	205	29
	280	12	4730-00-136-2018	170	14
	280	24	5310-00-137-3134	346	13
4140-00-118-1816	58	1		349	6

## CROSS-REFERENCE INDEXES

## NATIONAL STOCK NUMBER INDEX

STOCK NUMBER	FIG.	ITEM	STOCK NUMBER	FIG.	ITEM
2530-00-137-9235	285	1	5310-00-149-9126	45	25
8145-00-138-7809	1	3		59	8
3020-00-141-1154	185	2		187	4
9905-00-141-1619	224	39	5310-00-149-9130	138	2
5310-00-141-1795	252	18		308	24
5340-00-141-6548	378	14	5310-00-149-9146	190	57
5365-00-141-6943	318	2	4730-00-150-2043	41	16
4010-00-142-6300	238	15	2540-00-150-5882	216	7
5365-00-142-6789	260	13	2540-00-150-5883	216	3
5340-00-143-0398	44	7	2540-00-150-5892	216	11
	45	24	4720-00-150-5968	BULK	23
5340-00-143-0401	193	23	4720-00-150-5970	BULK	27
5306-00-143-2764	214	24	5305-00-150-9207	309	30
5306-00-143-3400	279	27	5305-00-150-9211	309	50
4730-00-143-3941	255	37	5305-00-150-9212	309	4
5940-00-143-4771	344	8	5306-00-151-0785	309	14
5940-00-143-4773	68	3	5340-00-151-5941	299	8
	336	18	5340-00-151-5997	192	24
5940-00-143-4774	67	13	5975-00-152-1075	368	22
	118	19		373	10
	338	7		375	11
5940-00-143-4775	69	7	4730-00-152-6070	12	2
	252	6	4820-00-152-6195	43	12
	318	23	5305-00-152-6326	57	2
5940-00-143-4777	277	8	6145-00-152-6499	113	33
	366	11		115	21
	383	21		118	23
5940-00-143-4780	117	10		122	4
	254	3		133	2
	256	2		243	5
	319	6		BULK	93
	344	9	2930-00-152-9855	54	1
	379	23	6150-00-153-7296	116	1
5940-00-143-4793	122	3	5305-00-155-3367	238	25
	379	26		239	27
5940-00-143-4794	266	6		240	38
5940-00-143-5284	69	7	6240-00-155-7949	140	5
	93	16	6240-00-155-8714	265	8
6240-00-143-6558	327	2		326	5
	351	4	5975-00-156-3253	37	14
6145-00-144-0114	BULK	4	5340-00-158-0417	40	18
6220-00-145-1342	288	3		41	22
5305-00-145-6971	309	9	4030-00-158-2409	224	21
5961-00-146-4486	328	17	5330-00-159-3469	96	6
	331	1	5340-00-159-4562	4	6
	342	3		161	5
	343	1	5940-00-161-0449	342	30
5905-00-147-7491	340	22	6145-00-161-1609	88	8
5340-00-148-0886	8	22		117	2
5310-00-149-9126	44	18		118	18

## CROSS-REFERENCE INDEXES

## NATIONAL STOCK NUMBER INDEX

STOCK NUMBER	FIG.	ITEM	STOCK NUMBER	FIG.	ITEM
6145-00-161-1609	120	5	5340-00-168-2546	83	1
	127	4		84	3
	BULK	107	5340-00-168-2815	48	33
5935-00-161-3096	69	1	4710-00-168-2828	32	8
5340-00-161-5246	24	1	2910-00-168-2841	207	7
	41	15	2990-00-168-5284	258	15
4520-00-164-1323	42	6	2910-00-169-2829	42	3
5325-00-164-2087	45	10	5340-00-169-5732	265	16
	227	31	9390-00-169-6426	260	25
2540-00-164-3260	214	10		BULK	46
5330-00-166-0992	156	10	4720-00-171-0445	263	17
5330-00-166-1062	37	23	5325-00-171-4907	210	39
	37	25	5325-00-171-6387	55	2
	38	11		114	8
	192	2	5330-00-171-8924	229	4
	263	11	4730-00-172-0028	58	30
5305-00-166-3557	65	11	5330-00-172-7263	194	2
	307	7	5325-00-174-5318	33	14
5905-00-166-4079	342	18		35	7
5310-00-167-0721	73	18	5325-00-174-9332	378	16
	79	4	5325-00-174-9341	220	20
	106	17		282	35
	107	11		364	20
	232	9	5935-00-175-4237	317	1
5310-00-167-0766	36	25	5905-00-176-2238	342	27
	244	14	4720-00-177-0671	BULK	28
	263	15	4720-00-177-0672	BULK	29
	280	26	5315-00-177-1168	309	46
5310-00-167-0767	81	11	6115-00-177-2434	309	33
	82	5	5340-00-178-7870	378	2
	188	9	5330-00-179-0420	288	4
5310-00-167-0768	260	3	5330-00-179-0434	206	18
5310-00-167-0807	362	3		BULK	61
	369	21	2815-00-179-5646	17	3
5310-00-167-0812	340	8	3120-00-179-7322	190	45
5310-00-167-0814	303	7	6115-00-179-8228	308	1
5310-00-167-0820	189	14	6115-00-179-8231	308	39
5310-00-167-0821	56	25	5365-00-180-5042	219	30
	238	5	5330-00-180-9289	260	27
	239	28	5306-00-182-2058	313	7
	240	39	5340-00-182-4790	258	37
5310-00-167-0823	220	8	5310-00-183-4355	309	18
5310-00-167-0826	75	7	5325-00-185-0002	263	22
5310-00-167-0833	309	10	5325-00-185-0004	108	13
5310-00-167-0834	309	5	4030-00-185-0482	251	6
5310-00-167-0838	192	14	4730-00-185-9918	38	3
5310-00-167-1290	279	11		102	8
3040-00-168-2130	190	25	5310-00-186-0960	312	22
2940-00-168-2337	25	6	5310-00-186-1031	309	28
2940-00-168-2338	25	3	4730-00-186-7799	276	8

## CROSS-REFERENCE INDEXES

## NATIONAL STOCK NUMBER INDEX

STOCK NUMBER	FIG.	ITEM	STOCK NUMBER	FIG.	ITEM
4730-00-187-0486	34	29	5340-00-200-8560	81	15
4730-00-187-0840	245	22		82	10
4730-00-187-0843	255	25		108	3
	263	47		109	9
4730-00-187-0861	157	10		110	3
4730-00-187-1413	102	3		111	3
4730-00-187-7610	245	28		127	12
	255	10		227	24
	263	31		263	41
	275	27	5935-00-201-6673	123	5
5315-00-187-9411	251	2	4010-00-202-1678	BULK	8
5315-00-187-9550	198	9	4730-00-202-8251	213	15
6115-00-188-5333	339	12	4730-00-202-8668	36	9
4720-00-190-8734	272	34	4730-00-202-9997	102	11
5935-00-192-6336	364	7	4730-00-203-2836	102	9
6680-00-192-9428	36	42	4820-00-203-3656	272	27
4730-00-194-1076	172	22	4730-00-203-3831	192	11
4730-00-194-1094	36	3		282	21
5330-00-194-3733	162	19	4730-00-204-3481	56	5
5310-00-194-9211	36	19		101	8
	219	32		284	16
4730-00-196-0889	18	5	5940-00-204-8966	93	7
	20	4		317	4
4730-00-196-1467	272	30		367	7
4730-00-196-1479	255	27	5940-00-204-8990	92	30
4730-00-196-1481	58	16		93	12
4730-00-196-1494	272	40		272	19
	274	35		274	11
4730-00-196-1973	23	7		383	20
	24	6	9905-00-205-2795	287	11
4730-00-196-2055	40	6	5307-00-206-2604	286	17
5340-00-197-1750	45	8		287	17
5340-00-197-6250	360	14	5310-00-208-1918	17	19
2510-00-199-4067	BULK	11		81	13
3030-00-200-1062	272	9		108	4
5340-00-200-3045	17	18		125	4
	108	8		134	1
	109	5		152	9
	111	12		170	3
	119	15		172	28
	241	2		214	5
	263	43		380	5
	272	42	5310-00-208-3786	345	20
	276	11	5310-00-208-5769	192	13
	383	15	5310-00-208-5775	282	32
5340-00-200-7224	238	4	5305-00-208-6174	316	3
5340-00-200-7449	119	2	5305-00-208-6193	313	1
	125	6	5310-00-208-9255	65	8
5340-00-200-8559	119	5		66	20
5340-00-200-8560	45	21		221	3

## CROSS-REFERENCE INDEXES

## NATIONAL STOCK NUMBER INDEX

STOCK NUMBER	FIG.	ITEM	STOCK NUMBER	FIG.	ITEM
5310-00-208-9255	307	2	4730-00-223-9260	381	22
5310-00-209-0027	312	19	4730-00-223-9268	56	34
5310-00-209-0786	265	21	4730-00-223-9269	34	6
5310-00-209-0788	265	18		56	6
5310-00-209-0790	218	18	5925-00-224-7422	90	3
	333	10	5305-00-225-3841	244	13
5310-00-209-0965	15	24	5305-00-225-3842	232	25
	40	38		303	15
	41	13	5305-00-225-3843	32	33
	96	18		33	2
5310-00-209-1239	328	9		49	9
	379	24		64	27
5310-00-209-1366	92	25		89	18
	93	2		103	2
	364	1		112	32
	368	10		113	3
	369	59		130	10
	371	23		165	2
5310-00-209-3567	96	16		166	10
5340-00-209-9281	193	2		167	5
3040-00-211-5388	303	10		205	12
5330-00-212-6290	8	23		207	5
	17	15		242	4
	22	10		244	20
2540-00-213-0851	216	18		245	8
2540-00-213-6756	216	15		258	10
5120-00-213-6976	386	3		258	34
5935-00-214-0904	114	15		261	33
	118	11		262	10
	123	9		263	16
	124	7		264	2
	126	9		275	18
	243	13		284	19
5120-00-215-8200	386	3		302	1
2540-00-216-5722	273	3	5310-00-225-6408	161	16
4730-00-221-2136	25	4		186	7
	173	2		219	13
4730-00-221-2137	34	1	5310-00-225-6993	18	14
	37	1		49	25
	38	19		50	9
	52	13		190	26
	101	2		210	22
	284	4		223	19
4730-00-221-2138	173	7		286	12
4730-00-221-2139	174	3	5306-00-225-8496	226	22
	284	3	5306-00-225-8498	162	21
9505-00-221-2650	BULK	111		223	4
4730-00-222-1912	380	11	5306-00-225-8499	17	12
4730-00-223-4527	305	2		125	13
4730-00-223-7074	55	34		284	2



## CROSS-REFERENCE INDEXES

## NATIONAL STOCK NUMBER INDEX

STOCK NUMBER	FIG.	ITEM	STOCK NUMBER	FIG.	ITEM
5306-00-225-9089	48	27	5306-00-226-4834	240	13
	150	4	5306-00-226-4837	141	12
5305-00-225-9091	48	11	5306-00-226-4838	223	9
	48	14		258	48
	150	20		275	37
5305-00-225-9092	48	32	5306-00-226-4840	234	4
	193	32	5306-00-226-4841	308	34
5305-00-225-9093	150	18	5305-00-226-7767	226	19
	180	21	5305-00-226-7925	216	20
4710-00-226-1905	32	40	4730-00-226-8874	102	7
	33	20	3110-00-227-2710	228	8
5360-00-226-2052	46	18	5120-00-227-8103	386	12
	47	9	5935-00-227-8818	93	11
5340-00-226-2091	272	14	4730-00-228-3302	23	12
6140-00-226-2092	272	39		24	23
	274	18	2540-00-228-7795	217	34
5340-00-226-2111	272	11	2510-00-229-4197	218	4
5340-00-226-2128	272	22	5940-00-230-0515	130	6
	274	41		289	10
5306-00-226-4822	106	16		293	7
	107	12	4720-00-230-3489	41	1
5306-00-226-4823	79	5	4720-00-230-3601	282	23
	188	7	4720-00-230-3602	282	26
5306-00-226-4824	140	1	2510-00-230-3616	208	42
	178	20	2510-00-230-4262	218	15
	258	19	4730-00-231-1313	36	14
	275	9	4730-00-231-3904	37	5
5306-00-226-4825	5	18	4730-00-231-4013	32	34
	212	15		33	16
	223	1	4730-00-231-5590	157	6
	281	2	4730-00-231-5620	274	34
5306-00-226-4826	8	20	4730-00-231-5647	276	7
	42	8	5325-00-231-6586	210	4
	57	6		231	6
	188	16		270	11
	258	16	4710-00-231-7415	380	1
	275	7	5340-00-231-7420	208	37
5306-00-226-4827	5	21		209	28
	74	28	4030-00-233-9567	233	10
	188	15		369	16
	212	32	5315-00-234-1848	196	3
5306-00-226-4828	40	32	5315-00-234-1856	162	15
	41	32	5315-00-234-1863	369	45
	281	3	5315-00-234-1864	369	20
5306-00-226-4829	369	53	5340-00-234-6028	40	26
5306-00-226-4831	306	18	5975-00-234-6779	368	21
5306-00-226-4832	298	4		375	12
	314	4	5340-00-235-2278	5	11
5306-00-226-4834	73	19	4720-00-235-4131	310	40
	239	15	5330-00-235-4885	57	11

## CROSS-REFERENCE INDEXES

## NATIONAL STOCK NUMBER INDEX

STOCK NUMBER	FIG.	ITEM	STOCK NUMBER	FIG.	ITEM
5905-00-236-0868	346	15	6645-00-255-1371	326	11
2540-00-237-3693	196	4	5975-00-255-2428	BULK	73
5340-00-237-6254	332	12	2930-00-255-5415	60	12
	378	12		72	23
6670-00-240-5821	386	15	6680-00-257-1396	12	9
5310-00-241-6604	237	4	8305-00-260-1732	BULK	80
	297	17	5365-00-262-4701	14	8
	300	3		15	17
	302	15	4820-00-262-7017	272	3
	303	24	5330-00-263-5172	187	2
	308	27	5325-00-263-6632	265	28
	349	18	5330-00-263-8028	34	27
5310-00-241-6659	74	20	5330-00-263-8030	34	14
4710-00-242-5414	192	9		35	22
5915-00-243-2030	346	9		255	38
5330-00-246-6380	54	13		263	27
2590-00-247-6782	230	16		275	40
2510-00-248-0630	211	16	5330-00-263-8031	32	37
2510-00-248-0644	211	12		33	24
2510-00-248-0645	211	3		34	7
4730-00-249-1476	55	41		35	25
	275	16		36	27
4730-00-249-2029	40	10	5330-00-263-8033	158	10
	41	18		170	11
4730-00-249-3932	58	17	5330-00-263-8034	36	17
4730-00-249-3935	276	2	5315-00-264-3099	59	7
5325-00-249-6341	44	17	6240-00-266-9940	85	3
	45	14		85	7
5340-00-250-4970	325	31		85	11
5310-00-250-9477	66	19		85	15
	353	12		86	4
5330-00-251-2313	206	12		86	9
5340-00-251-4033	258	30		86	14
5330-00-251-8839	137	10		86	19
	162	4		283	12
	167	13		283	19
	172	11	5305-00-267-8951	369	2
	310	18	5305-00-267-8952	255	29
	311	7		258	63
5365-00-252-6853	309	7	5305-00-267-8953	232	21
5310-00-252-8748	303	18	5305-00-267-8955	49	8
4730-00-253-4414	272	28	5305-00-267-8956	81	10
5305-00-253-5603	162	28		82	6
	163	1		189	33
	174	27		308	15
	251	5	5305-00-267-8958	47	7
	310	3		49	13
5305-00-253-5615	143	8	5305-00-267-8964	310	21
5305-00-253-5628	279	30	5310-00-267-9974	235	5
4730-00-253-5757	276	9	5305-00-269-2803	50	12

## CROSS-REFERENCE INDEXES

## NATIONAL STOCK NUMBER INDEX

STOCK NUMBER	FIG.	ITEM	STOCK NUMBER	FIG.	ITEM
5305-00-269-2803	150	10	5315-00-276-5165	206	9
	362	19	5325-00-276-5954	358	12
5305-00-269-2804	369	37		359	13
5305-00-269-3209	36	47		360	15
	97	10		361	11
	98	11	5325-00-276-6073	371	21
	106	9	5325-00-276-6080	122	10
	150	2	5325-00-276-6100	379	13
	152	6	5325-00-276-6343	342	6
	165	6	4730-00-277-1994	55	17
	219	29	4330-00-277-3274	310	17
	223	16	4730-00-277-4008	34	2
	369	30		37	12
5305-00-269-3217	191	10	4730-00-277-5079	167	15
	208	4		172	13
5305-00-269-3218	37	31	4730-00-277-5080	167	10
	104	7	4730-00-277-5082	32	6
	105	18		33	22
	240	14		34	9
5305-00-269-3219	214	34		35	27
5305-00-269-3225	193	44		310	34
5305-00-269-3234	296	9	4730-00-277-5084	34	11
5305-00-269-3236	168	17		35	24
	217	31		310	26
5305-00-269-3237	27	10	4730-00-277-5096	36	15
	38	8	4730-00-277-5683	5	5
	51	15	4730-00-277-6332	172	3
	177	23	4730-00-277-6372	34	25
5305-00-269-3238	51	20		310	4
	172	8	4730-00-277-8274	23	13
5305-00-269-3240	27	40		29	10
	53	18		37	2
	177	25	4730-00-277-8643	5	13
	193	30	4720-00-278-1104	BULK	25
5305-00-269-3244	50	1	4720-00-278-1109	BULK	22
	58	8	4730-00-278-2975	163	6
	58	40	4730-00-278-3462	38	4
5305-00-269-3249	310	32		101	4
5305-00-269-3250	226	32	4730-00-278-3905	26	5
4730-00-269-3760	382	6		29	9
5310-00-269-4040	4	8	4720-00-278-4892	BULK	24
	279	7		BULK	30
5305-00-269-4205	239	32	4730-00-278-8764	273	5
	240	32	4730-00-279-0985	12	1
4030-00-270-5436	52	8		39	4
	53	2	2510-00-279-8226	205	6
5325-00-270-8889	274	46	2510-00-279-8228	205	6
4730-00-273-6686	281	38	5315-00-281-7650	225	17
5365-00-275-6097	62	4	5315-00-281-7652	226	2
5325-00-276-4283	210	5	9340-00-281-8870	BULK	17

## CROSS-REFERENCE INDEXES

## NATIONAL STOCK NUMBER INDEX

STOCK NUMBER	FIG.	ITEM	STOCK NUMBER	FIG.	ITEM
5340-00-282-3745	323	6	4730-00-289-0383	274	52
5310-00-282-4609	172	18		275	52
5340-00-282-7505	19	3	4730-00-289-2378	33	1
5310-00-282-7817	263	19	5365-00-289-3070	227	4
5940-00-283-5280	364	6	5365-00-289-3071	227	8
	367	6	4730-00-289-3141	54	9
	368	9	4730-00-289-4912	20	7
	371	24		158	1
	376	6		172	1
2540-00-283-6406	260	24	4730-00-289-5484	284	13
	260	36	4240-00-289-7978	384	3
5975-00-284-6976	368	23	5340-00-290-4494	220	10
5325-00-285-3345	274	24	5340-00-290-4497	238	23
5325-00-285-8363	26	13		240	19
5330-00-285-9842	167	12		240	22
	311	6		240	36
5340-00-286-9414	307	9	5340-00-290-4518	238	2
5340-00-286-9418	37	33		238	24
	108	9		239	19
	109	7		240	20
	110	5		240	23
	111	5		240	29
	125	12		240	37
5340-00-286-9421	170	5	5340-00-290-4521	311	20
5340-00-286-9424	110	18	5330-00-290-7860	14	6
	111	16		15	14
	125	2	5330-00-291-3069	173	5
	172	30	5340-00-291-5322	255	24
5340-00-286-9427	33	47		263	25
	34	32	5340-00-291-5323	134	3
	37	27		141	18
	55	21	5340-00-291-5347	29	8
	109	1		32	18
	122	9		35	30
	137	5		58	29
	152	4		110	9
	167	20		111	6
	276	6		119	9
	282	27		127	16
	283	27		157	9
	358	7		255	13
	359	9		275	31
	360	7		282	5
	361	9		283	34
5340-00-286-9428	44	15		382	17
4730-00-287-1649	284	15	5340-00-291-5353	283	33
2910-00-287-1912	39	8	5330-00-291-7342	183	5
4730-00-287-2183	175	9		196	15
4330-00-288-6907	310	15	5325-00-291-8363	210	6
4730-00-289-0383	58	31	5330-00-291-8977	281	40

## CROSS-REFERENCE INDEXES

## NATIONAL STOCK NUMBER INDEX

STOCK NUMBER	FIG.	ITEM	STOCK NUMBER	FIG.	ITEM
5330-00-292-0035	36	22	6210-00-299-5564	86	8
5120-00-293-0644	386	14		86	13
9505-00-293-4208	BULK	113	5365-00-303-4841	116	4
6240-00-295-2668	99	5		117	8
5925-00-295-5462	383	27		253	5
5975-00-296-1669	371	22		254	27
	375	10	3030-00-306-9140	73	20
	377	6	5930-00-307-8856	83	8
5975-00-296-4093	112	3		84	12
	113	6	4520-00-312-2017	273	8
5930-00-296-6318	85	32	5940-00-314-0548	106	15
	86	6		107	23
	243	20	2510-00-314-3585	2	1
	256	15	5330-00-317-8525	229	8
5930-00-296-6319	84	20	5120-00-318-7478	388	11
	85	29	5120-00-318-7481	388	14
5935-00-296-8004	356	7	5120-00-318-7484	388	7
5975-00-296-9437	130	2	5120-00-318-7494	388	4
5330-00-297-6329	85	4	5120-00-318-7505	388	2
	85	8	5365-00-318-8184	106	3
	85	12		107	18
	85	16		118	14
	86	5		126	4
	86	10	2540-00-319-5723	256	21
	86	15	2540-00-321-8540	256	24
	86	20	2590-00-321-8541	243	4
	283	11		256	7
	283	20	4730-00-322-8457	275	39
5330-00-297-7106	98	3	6145-00-323-3983	BULK	82
5330-00-297-9990	172	21	2810-00-325-2686	231	10
	358	9	5330-00-329-9668	167	11
	359	12	2520-00-330-3239	227	15
5315-00-298-1481	61	2	9505-00-331-3275	BULK	112
	281	34	5935-00-333-3088	112	12
5315-00-298-1499	196	10		113	18
5310-00-298-8903	84	10		121	6
	85	23	5310-00-333-7385	72	28
	87	13		73	13
	87	18		158	3
	88	13	5935-00-333-9414	106	4
	114	19		107	19
	115	17		112	8
	123	8		113	14
	124	5		114	6
	382	12		115	6
	383	3		118	15
2590-00-299-0761	46	12		123	7
2590-00-299-0764	17	14		126	3
6210-00-299-5564	85	10	6220-00-337-6471	98	1
	85	14	6210-00-337-7345	81	21

## CROSS-REFERENCE INDEXES

## NATIONAL STOCK NUMBER INDEX

STOCK NUMBER	FIG.	ITEM	STOCK NUMBER	FIG.	ITEM
6210-00-337-7345	85	2	5940-00-399-6676	88	14
	86	3		103	10
	283	18		112	7
6220-00-337-7463	99	2		113	8
5935-00-337-7492	253	2		114	9
5325-00-338-1274	123	6		115	7
5340-00-340-1052	174	18		118	4
5365-00-341-3005	162	8		120	6
5999-00-344-1909	337	3		122	5
5930-00-345-5455	273	4		123	11
5935-00-345-7667	44	8		124	4
	45	16		126	12
4730-00-348-6923	307	8		127	9
5310-00-350-2655	95	6		132	5
5365-00-350-4077	287	2		133	6
4730-00-350-4437	380	14		134	13
2510-00-351-2869	208	48		151	19
4730-00-359-3872	225	28		243	9
4820-00-360-8299	14	12		253	10
	15	22		256	8
4730-00-366-3011	5	4		257	4
5340-00-368-4708	324	1		266	3
6240-00-368-4972	96	21		267	5
4240-00-368-6291	384	4		277	5
4730-00-371-5337	22	11		283	8
	41	17		286	28
5975-00-372-4767	BULK	72		286	35
4730-00-375-6403	245	17		287	7
5310-00-393-6685	87	4		289	4
	88	4		292	7
	112	16		294	6
	113	22		382	13
	116	5		383	4
	117	4	5935-00-400-1678	341	6
	118	5	4730-00-400-2268	284	17
	128	3	2510-00-400-7072	210	12
	130	7		230	14
	253	3		268	7
	254	15	2990-00-400-7091	275	1
	254	24	5330-00-403-0024	42	2
	254	36	7690-00-403-0942	60	13
	293	3		72	24
5310-00-399-1026	217	30	5365-00-403-0958	218	17
5935-00-399-6673	114	17	5305-00-403-3497	353	1
	115	9	4730-00-403-4816	34	39
5940-00-399-6676	81	7		35	18
	84	9	2540-00-403-5723	210	1
	85	22	2530-00-403-6776	182	3
	87	14	4730-00-404-2764	158	12
	87	19	5340-00-404-3100	314	12

## CROSS-REFERENCE INDEXES

## NATIONAL STOCK NUMBER INDEX

STOCK NUMBER	FIG.	ITEM	STOCK NUMBER	FIG.	ITEM
4720-00-404-7073	34	4	5360-00-421-9436	188	24
5970-00-405-2132	BULK	41	5305-00-422-2012	46	22
5365-00-406-1546	287	1	9905-00-422-2024	194	5
4720-00-406-7288	32	25	2910-00-423-0941	42	4
5340-00-407-2778	36	43	6220-00-431-3771	286	6
5310-00-407-9566	5	14	5325-00-432-9796	340	1
	8	21	5340-00-435-2347	6	18
	57	8	5340-00-435-4558	216	4
	74	23	5340-00-435-8503	215	8
	188	8	5325-00-436-2838	36	24
	277	39	5310-00-436-3290	304	3
	234	22		307	6
	239	14	5330-00-436-4806	211	1
	240	12	3110-00-436-7329	60	6
	281	4		61	9
	281	37		72	17
	308	13	5360-00-438-1813	46	9
5340-00-409-0842	208	49	5340-00-438-8611	282	48
2590-00-409-4003	81	1	5935-00-439-3747	344	3
5365-00-410-4614	61	10	5930-20-439-6087	151	24
6150-00-410-5748	124	1	4710-00-442-2193	310	1
5935-00-410-9250	330	13	7690-00-442-2212	255	2
5935-00-410-9252	344	7	7690-00-442-2213	275	51
5365-00-410-9789	212	8		278	9
5310-00-411-2509	206	21	4710-00-442-2215	275	29
4730-00-411-5568	311	17	4710-00-442-2217	263	29
4730-00-411-5569	300	9	5340-00-442-3209	220	16
5930-00-411-5805	151	14	5340-00-442-5892	60	4
3040-00-411-8356	150	7	3130-00-442-5924	312	34
5330-00-412-1999	286	21	3040-00-443-0118	312	29
6145-00-414-3297	BULK	83	5330-00-443-0123	211	9
4730-00-415-3172	40	28	5330-00-443-0128	211	2
	41	30	7690-00-443-0541	308	4
5995-00-417-2844	275	30	4710-00-443-0596	282	1
	278	10	3130-00-443-4826	63	13
3040-00-417-2853	58	23	2510-00-443-4829	217	4
5340-00-417-2898	281	11	4710-00-443-4836	36	5
5310-00-419-0876	75	8	2590-00-443-4856	279	15
6240-00-419-3185	295	4	2590-00-443-4859	36	35
4730-00-420-4488	102	4	2590-00-443-4867	219	9
4820-00-420-5499	285	5	5310-00-443-5096	63	11
4730-00-420-8956	310	10	5305-00-443-5101	206	20
2910-00-420-8961	KIT		4710-00-444-2092	282	39
5340-00-420-9006	224	4	4730-00-446-2584	40	31
5310-00-420-9751	49	21		41	34
5935-00-421-1669	96	7		43	4
6220-00-421-1670	96	7	2520-00-446-7518	162	6
6220-00-421-1671	96	20		174	6
2510-00-421-3970	208	32		227	3
	209	21	4710-00-448-5257	192	12

## CROSS-REFERENCE INDEXES

## NATIONAL STOCK NUMBER INDEX

STOCK NUMBER	FIG.	ITEM	STOCK NUMBER	FIG.	ITEM
5360-00-448-5300	218	12	4730-00-470-1791	54	21
	219	35	5340-00-472-2735	219	31
3940-00-449-0529	279	20	5140-00-473-6256	222	2
5970-00-449-4900	340	7		254	1
3120-00-450-6721	219	26	2540-00-476-5501	230	21
8315-00-450-9837	268	12	2510-00-476-6544	268	23
5330-00-453-5409	32	9	2510-00-476-6545	268	24
	33	31	5340-00-479-9197	238	3
4730-00-453-5569	312	25		350	16
5306-00-453-5583	61	11	5365-00-480-7605	151	25
5305-00-453-5584	211	19	5995-00-481-3660	286	2
5340-00-453-5590	258	14	6150-00-481-3661	287	19
	258	25	5995-00-481-3662	287	3
5310-00-453-5602	209	24	4720-00-481-9390	BULK	21
9905-00-453-9317	272	29	2920-00-482-4804	308	3
	276	14	9330-00-483-6948	BULK	55
5340-00-453-9331	279	3	4720-00-483-8197	19	1
5340-00-453-9347	264	6	5330-00-484-6193	260	22
5340-00-453-9348	310	23	5365-00-485-0777	299	9
5340-00-453-9352	258	29	4710-00-488-5266	32	22
5930-00-453-9360	305	1	4710-00-488-5267	32	14
4710-00-454-5305	275	44	6150-00-489-0328	132	1
4030-00-454-5306	224	25	5935-00-489-1997	336	11
4720-00-454-8589	263	20	5340-00-489-2559	208	47
4720-00-454-8590	263	45	2540-00-489-8295	212	14
4720-00-454-8608	386	4	5340-00-489-8341	205	14
4720-00-454-8620	263	42	2590-00-490-4107	224	37
5340-00-454-8624	62	1	5935-00-490-8389	344	6
4710-00-455-6006	269	9	4720-00-491-0102	BULK	31
5340-00-455-6038	241	14	5905-00-491-2671	327	25
3040-00-456-1496	232	2	5340-00-492-2722	13	22
7690-00-456-1789	249	7	5340-00-492-8130	286	36
	350	1	6220-00-492-8136	287	22
5340-00-456-1802	282	29	2540-00-492-8138	286	22
5315-00-456-6801	312	6	5310-00-493-7432	56	26
3040-00-457-0206	232	24	5315-00-493-9044	279	32
5340-00-457-1986	310	11	5340-00-493-9055	279	25
2590-00-457-6717	230	17	5330-00-494-2770	206	12
5305-00-457-9318	288	1	5305-00-497-5287	349	8
2910-00-459-8447	36	38	6150-00-497-6927	275	47
3130-00-462-2303	312	38	2520-00-498-6301	227	29
2520-00-462-2304	312	9	5970-00-498-6594	309	21
5340-00-462-2898	263	5	8315-00-498-6631	BULK	14
2815-00-462-3715	42	5	5340-00-499-3597	23	4
5340-00-462-4159	282	42	5940-00-501-9401	368	2
5330-00-464-4762	264	5	6140-00-502-5503	KIT	
5340-00-466-4948	191	17	5935-00-502-9262	253	6
5999-00-469-4971	92	22	5940-00-503-6184	362	23
	321	10	5975-00-504-6359	312	20
5330-00-469-4994	260	6	3040-00-507-9981	360	4



## CROSS-REFERENCE INDEXES

## NATIONAL STOCK NUMBER INDEX

STOCK NUMBER	FIG.	ITEM	STOCK NUMBER	FIG.	ITEM
5935-00-509-6194	118	22	6145-00-538-8219	88	5
	126	2		BULK	95
5365-00-514-0362	312	1	6145-00-538-8222	BULK	94
5365-00-514-0393	382	4	4730-00-540-1525	35	2
5340-00-514-2321	239	20	3110-00-540-4659	312	44
	239	35	4730-00-541-1578	32	24
	240	26	4730-00-541-2745	307	12
5330-00-514-3289	153	23	5330-00-542-1586	64	29
	175	16	5330-00-542-3477	172	16
5310-00-514-6674	226	23	4730-00-542-4402	41	20
5340-00-515-0595	172	27	5310-00-543-2410	309	52
6685-00-515-3478	283	16	5305-00-543-2419	17	9
5310-00-515-7449	349	5		27	20
5310-00-515-8058	252	14		164	11
5330-00-517-0388	183	4		209	5
5935-00-517-8519	317	10		369	28
5940-00-520-2447	254	7	5310-00-543-2740	346	14
5999-00-520-8087	92	18	5305-00-543-2866	40	25
5355-00-521-7109	252	8		381	20
5975-00-522-7125	112	14	5340-00-543-3155	217	1
	113	16	5340-00-543-3188	280	1
	121	4	5340-00-543-3441	217	37
2910-00-524-7862	22	26	5340-00-543-3477	217	2
5340-00-527-1852	18	12		217	41
5310-00-527-3634	66	18	5365-00-543-3615	39	10
	332	17	5340-00-543-3934	328	14
	363	4	5305-00-543-4372	12	8
	374	3		24	20
5330-00-527-9106	36	16		41	2
5330-00-527-9107	167	14		50	8
	172	12		55	51
6115-00-529-6791	332	21		137	8
3110-00-529-9480	312	4		212	26
5340-00-530-5021	217	12	5310-00-543-4863	312	13
5340-00-530-5603	239	21	5310-00-543-5933	122	11
	240	27	5340-00-543-7110	214	11
5340-00-531-6857	276	16		215	10
5310-00-532-8136	5	17		217	8
5310-00-532-9467	358	6	5330-00-543-7160	96	3
	359	6	5935-00-546-5080	336	15
	360	6	6210-00-548-0504	85	6
	361	6		86	18
5935-00-534-7553	318	7		283	13
	355	10	5935-00-548-0953	69	2
5935-00-534-7556	317	2	5935-00-548-1528	336	21
5325-00-534-8484	33	12	5930-00-548-8046	84	19
5935-00-537-0167	117	11		85	25
	128	6	5940-00-549-6581	106	11
3030-00-537-1531	57	1		107	3
	272	2	5940-00-549-6583	106	13

## CROSS-REFERENCE INDEXES

## NATIONAL STOCK NUMBER INDEX

STOCK NUMBER	FIG.	ITEM	STOCK NUMBER	FIG.	ITEM
5940-00-549-6583	107	2	5310-00-559-0070	96	12
5310-00-550-1130	62	17		278	15
	77	2		283	14
	91	2	5330-00-559-1939	34	13
	91	2		35	23
	99	12		310	27
	103	3	3120-00-562-0159	190	3
	162	2		190	29
	210	15	6250-00-563-4462	83	7
	230	10		86	24
	244	2	5935-00-564-5362	319	17
	255	30		336	17
	256	25	4240-00-565-6059	381	2
	268	10	5310-00-569-8455	164	12
	275	5		164	12
	279	24	3040-00-570-3960	48	28
	380	7	5330-00-570-4057	198	6
	381	5	5330-00-570-4060	198	3
	382	3	5975-00-570-9598	55	18
5330-00-550-6742	32	5		119	9
	33	23		263	53
	34	8	5310-00-572-0741	164	9
	35	26		205	13
	310	33		241	15
5330-00-551-0433	39	6		303	13
6605-00-551-8187	350	7	4710-00-572-8603	23	11
5975-00-553-6995	112	28		24	22
	113	31	5340-00-572-8604	4	4
	277	1		161	11
3110-00-554-3929	226	6	3940-00-572-8614	387	1
3110-00-554-3936	312	28	5935-00-572-9180	83	6
3110-00-554-5302	312	10		86	23
3110-00-554-5922	228	9		91	11
5365-00-554-8486	326	19		95	9
4730-00-555-1764	282	10		97	14
3110-00-555-5207	312	46		98	13
4730-00-555-8145	26	6		112	21
5940-00-557-1629	68	1		113	24
	70	9		114	12
	336	14		115	13
5120-00-557-3615	385	14		123	10
5940-00-557-4338	337	6		124	6
5940-00-557-4339	366	12		128	9
5940-00-557-4341	338	4		130	11
5940-00-557-4345	338	6		134	9
2520-00-557-6619	145	11		243	6
6220-00-557-8228	96	4		243	12
5310-00-559-0070	84	14		254	32
	85	26		254	43
	86	27		256	5

## CROSS-REFERENCE INDEXES

## NATIONAL STOCK NUMBER INDEX

STOCK NUMBER	FIG.	ITEM	STOCK NUMBER	FIG.	ITEM	
5935-00-572-9180	256	14	6145-00-578-7521	BULK	96	
	283	3	5310-00-579-0079	83	10	
	286	8		86	25	
	286	32		255	36	
	287	20		275	49	
	292	3	5330-00-579-3163	112	2	
	294	3		310	16	
	5360-00-573-3334	225	27	5305-00-579-4576	162	18
	5340-00-574-7601	52	17	5310-00-579-5554	151	23
	5310-00-575-5329	72	25	5330-00-579-7545	181	8
73		11	5330-00-579-9206	295	2	
5310-00-576-5752	281	15	5340-00-579-9678	263	12	
	26	11	5365-00-580-3877	93	13	
	32	11	2940-00-580-6283	14	5	
	33	40		15	13	
	34	22	4730-00-580-7471	380	10	
	35	9	5330-00-582-2133	260	37	
	36	6	5330-00-582-2855	229	9	
	44	2	5320-00-582-3298	220	12	
	45	12		247	2	
	55	10		379	2	
	58	28	5325-00-582-3601	108	7	
	63	5	5310-00-582-5677	66	16	
	77	11		237	3	
	108	2		296	15	
	109	2		297	10	
	110	2		300	4	
	111	2		301	10	
	123	19		302	9	
	192	8		303	23	
	227	25		308	17	
	241	4		315	3	
	241	4		332	16	
	245	14		333	14	
	255	6		349	10	
	258	50		353	6	
	264	11		362	6	
	283	26		369	4	
	358	10		369	8	
	360	8		374	2	
	361	8		378	8	
382	15	5310-00-582-5965	27	35		
5330-00-576-9732	176	20	28	12		
6145-00-577-3420	BULK	89	41	6		
5940-00-577-3807	93	3	49	10		
	328	19	213	21		
	330	3	238	29		
5930-00-577-8841	85	31	242	3		
	86	11	244	8		
5975-00-578-2859	334	34	252	19		

## CROSS-REFERENCE INDEXES

## NATIONAL STOCK NUMBER INDEX

STOCK NUMBER	FIG.	ITEM	STOCK NUMBER	FIG.	ITEM
5310-00-582-5965	274	21	5310-00-595-6211	335	24
5310-00-582-6055	279	14		345	22
5340-00-582-7354	119	21		352	4
	244	35		375	15
	258	58		379	19
5320-00-584-0672	92	5	5310-00-595-6612	188	28
	324	3	5310-00-595-6772	221	2
	329	2	5310-00-595-7044	84	7
5310-00-584-5272	66	9		85	19
	226	10		112	25
	233	3		113	28
	234	6		115	15
	239	3		252	4
	240	3		265	15
	297	5		383	6
5340-00-584-6556	33	43	5310-00-595-7237	17	10
	34	37		53	5
	38	27		97	9
	110	16		98	10
	111	14		106	8
	255	7		107	8
	263	9		177	17
	278	3		205	33
5310-00-584-7799	362	11		216	12
	371	6		242	6
5310-00-584-7889	239	9		259	3
	240	7		274	16
5315-00-584-9053	178	9		381	19
4730-00-585-2309	35	15	5310-00-596-1766	64	26
5330-00-585-6663	226	34	5310-00-596-7691	77	13
5330-00-585-8200	172	17	5310-00-596-7693	265	12
5340-00-586-7579	217	43		335	19
4720-00-587-2304	36	13		342	14
5360-00-587-5247	48	17	5360-00-597-0782	190	4
	49	2		190	30
	303	2	5340-00-597-3302	299	10
5120-00-591-6647	385	3	5340-00-598-0146	32	21
4730-00-592-1020	18	13		33	9
5340-00-594-7230	296	30		34	21
4730-00-595-0083	285	2		35	8
4730-00-595-3931	29	1		45	13
	138	3		263	30
5340-00-595-5208	382	21		380	4
5310-00-595-5811	72	3	5340-00-598-0588	304	2
5310-00-595-5839	226	18	5315-00-598-5808	161	7
5310-00-595-6211	304	5		171	4
	321	9		220	15
	325	14	5365-00-598-6232	312	11
	326	14	5935-00-599-9604	336	23
	334	15	6145-00-600-6052	BULK	85

## CROSS-REFERENCE INDEXES

## NATIONAL STOCK NUMBER INDEX

STOCK NUMBER	FIG.	ITEM	STOCK NUMBER	FIG.	ITEM
6145-00-600-6174	BULK	108	5310-00-619-1148	307	3
6145-00-602-2759	BULK	100		308	33
9905-00-602-5775	89	1		315	6
2540-00-604-6704	214	29		325	3
2590-00-604-6756	279	31		326	8
5306-00-604-7961	39	5		328	13
5330-00-604-8094	14	9		332	2
	15	16		334	9
5325-00-604-9662	231	9		339	8
5935-00-605-9322	289	8		341	2
4730-00-606-1989	192	17		364	18
5340-00-608-9214	14	3		369	40
	15	11		373	5
4910-00-611-6559	386	8		379	25
5330-00-612-3123	39	12	5305-00-619-1158	372	10
5340-00-612-3134	39	11	5360-00-619-8198	39	14
5310-00-614-3505	233	8	5365-00-621-3192	183	11
	362	26	5935-00-622-2830	347	4
5310-00-614-3506	234	7	5365-00-625-3079	295	3
5935-00-614-3959	112	11	5310-00-625-5756	298	2
	113	11		302	12
5930-00-615-7897	265	2		303	20
5310-00-616-1124	219	22		306	16
5310-00-616-3056	371	13		315	12
5315-00-616-4261	27	21		320	11
5315-00-616-5499	190	58		349	13
	191	12		363	4
5315-00-616-5500	229	3		369	34
5315-00-616-5514	46	11	5340-00-626-3077	27	6
	47	2	5680-00-626-5918	BULK	79
5315-00-616-5521	224	38	5330-00-629-6340	14	7
	225	25		15	15
5315-00-616-5529	75	6	6210-00-635-5686	283	10
5315-00-616-5531	227	1	5325-00-637-8054	255	15
5315-00-616-5532	177	37	5310-00-637-9541	6	17
5310-00-616-8660	92	29		12	4
	93	6		15	3
	364	2		23	2
	368	4		24	3
	375	4		27	13
9525-00-618-0257	BULK	110		28	9
4730-00-618-5370	38	12		39	18
	245	23		40	24
4730-00-618-5372	245	16		41	3
5310-00-619-1148	65	3		54	7
	66	13		74	26
	93	10		75	42
	233	12		89	13
	296	13		95	7
	306	4		137	7

## CROSS-REFERENCE INDEXES

## NATIONAL STOCK NUMBER INDEX

STOCK NUMBER	FIG.	ITEM	STOCK NUMBER	FIG.	ITEM	
5310-00-637-9541	188	5	5310-00-656-0067	253	8	
	189	6	5355-00-656-1458	326	21	
	212	2	5310-00-660-3381	48	5	
	235	16		48	13	
	238	8		100	8	
	239	30		104	1	
	240	15		105	1	
	296	10		150	3	
	297	8		178	4	
	333	11		193	12	
	334	29		216	17	
	5310-00-638-2605	36	10	5940-00-660-3633	254	5
	5305-00-638-8920	54	18		254	13
		63	21		254	30
73		27		254	41	
4730-00-640-1051	41	31		318	29	
	43	3	5975-00-660-5962	120	8	
5330-00-641-4338	375	18		127	7	
5330-00-641-6449	281	10		151	21	
3940-00-646-6893	385	1		253	12	
4730-00-647-3207	29	12		266	1	
	274	2		267	3	
	281	7		277	7	
	282	15	5340-00-664-0364	214	19	
	283	29		215	22	
	5930-00-655-1514	265	9	5315-00-664-0401	369	24
	5310-00-655-6151	66	7		373	8
	5310-00-655-9545	193	4	5360-00-664-4374	226	26
5310-00-655-9667	2	3	5340-00-664-8163	36	4	
	55	29	5340-00-664-8164	272	6	
	56	15		274	26	
	72	29	5340-00-664-8165	55	37	
	162	11		66	12	
	5310-00-655-9668	18	17		119	20
	25	2	5340-00-664-8188	108	5	
	55	35		109	6	
56	33		110	15		
63	18		383	14		
152	7	5340-00-664-9052	44	16		
161	2	6220-00-669-5623	97	1		
228	2		287	21		
5310-00-655-9669	17	13	5975-00-669-9884	334	5	
	125	17	6220-00-670-7692	100	1	
	162	20	2940-00-678-0641	KIT		
5310-00-655-9860	112	10	5120-00-678-2796	385	12	
	113	12	5340-00-678-3309	234	12	
	118	13	5330-00-678-6186	162	9	
	126	5	3110-00-678-6400	312	2	
	5310-00-655-9863	186	5	5930-00-678-7768	273	14
5310-00-656-0067	151	17	3010-00-678-8310	168	16	

## CROSS-REFERENCE INDEXES

## NATIONAL STOCK NUMBER INDEX

STOCK NUMBER	FIG.	ITEM	STOCK NUMBER	FIG.	ITEM
2520-00-678-8382	185	5	5306-00-679-9829	180	27
4140-00-678-8443	243	1	5330-00-679-9856	164	20
	256	1	6145-00-681-1521	BULK	101
5340-00-678-9031	217	3	5945-00-681-8188	383	16
	222	7	5340-00-682-1870	244	26
	261	31	5315-00-682-2207	150	22
	262	11	5940-00-682-2445	318	30
	282	24	5310-00-682-5444	312	12
6220-00-678-9046	95	1	5310-00-682-5822	180	8
5330-00-678-9047	100	4		181	22
	291	3	5310-00-682-5992	182	4
5306-00-679-3717	58	5		217	9
7690-00-679-5749	249	10	2590-00-683-0598	103	1
5365-00-679-7921	48	29	5365-00-685-6227	317	4
3120-00-679-7949	183	1	5935-00-686-2599	112	19
5330-00-679-7951	180	15		113	19
2530-00-679-7961	183	8	5935-00-686-2610	112	15
2530-00-679-7968	179	2		113	15
4730-00-679-7997	241	7		121	3
5340-00-679-7998	162	17	4730-00-687-2660	55	31
	175	18	5305-00-688-2111	189	30
	176	26		205	26
5340-00-679-8000	197	2	5305-00-688-2350	96	15
5340-00-679-8008	193	26	6210-00-688-5088	265	7
2530-00-679-9169	193	27	5930-00-688-9881	101	6
5360-00-679-9171	191	8		174	22
2520-00-679-9239	168	12	5310-00-689-3877	215	5
2520-00-679-9247	168	1	5330-00-689-8265	42	1
5330-00-679-9249	164	18	9905-00-690-2116	162	27
5330-00-679-9251	164	7		163	2
3120-00-679-9273	48	3		174	26
	48	35	5935-00-691-5591	120	11
	49	19		151	16
	150	8		253	9
	150	16	5315-00-693-0634	196	7
	189	2	5340-00-693-2433	50	13
	189	21	5340-00-693-4175	95	4
	193	11	6220-00-695-1107	95	2
	193	40	3040-00-695-7189	358	4
9515-00-679-9641	168	14		359	4
4320-00-679-9643	241	12	2590-00-695-9076	84	11
2520-00-679-9657	185	3		85	24
5306-00-679-9658	186	4		87	12
5360-00-679-9740	60	16		87	17
	72	33		88	12
4730-00-679-9765	158	9		114	18
	170	10		115	18
5310-00-679-9814	180	7		123	12
	181	23		124	3
5306-00-679-9828	181	19		382	11

## CROSS-REFERENCE INDEXES

## NATIONAL STOCK NUMBER INDEX

STOCK NUMBER	FIG.	ITEM	STOCK NUMBER	FIG.	ITEM
2590-00-695-9076	383	2	5940-00-705-6710	81	18
5935-00-695-9077	84	6		82	9
	85	18	5310-00-705-7355	190	12
	112	24		190	36
	113	27	2590-00-707-7532	96	22
	115	16	5340-00-708-2930	296	14
	252	2	5305-00-709-8523	58	10
	265	14	2520-00-714-3358	190	21
	383	5	5330-00-714-6129	63	14
5315-00-696-0789	225	4	2520-00-714-6135	171	1
5975-00-697-7769	289	7	2520-00-714-6157	168	2
6210-00-699-9457	85	13	5975-00-714-8031	334	33
	86	7	5305-00-715-1211	227	28
6210-00-699-9458	85	1	6210-00-715-3839	85	9
	86	2	5305-00-716-8179	269	24
	283	17		297	4
5330-00-700-6237	97	7	5305-00-716-8192	107	14
	98	12		129	3
7690-00-700-7804	275	46	4730-00-717-5742	36	36
	278	8	4730-00-718-2621	20	8
5365-00-700-8015	60	14	5315-00-718-4761	44	11
	72	22		45	4
2590-00-700-8026	44	1		303	31
	45	1	5310-00-718-4783	161	13
	141	1	5305-00-719-5184	66	10
5310-00-701-0369	232	10		233	7
2510-00-701-3845	217	13	5305-00-719-5219	224	30
	217	42	5305-00-719-5221	298	20
4710-00-701-3875	5	1	5305-00-719-5235	65	7
5330-00-702-1048	64	22		190	51
4730-00-702-2847	56	2		233	4
5340-00-702-2848	158	5		234	5
5310-00-702-6286	346	8		281	36
4710-00-703-6975	32	23	5305-00-719-5238	168	7
4710-00-703-6978	32	41		212	9
5360-00-704-4253	196	5		230	18
6145-00-705-6674	107	20	5305-00-719-5239	58	41
	118	21	5305-00-719-5240	170	13
	BULK	97	5305-00-719-5243	60	15
6145-00-705-6678	113	32		72	34
	115	20	5305-00-719-5275	281	26
	124	8		362	13
	BULK	98	5305-00-719-5342	44	10
6145-00-705-6679	BULK	104		45	6
5940-00-705-6703	77	5		141	6
	88	11	4730-00-720-0288	192	15
	110	12		310	5
	111	9	4730-00-720-0987	192	27
5940-00-705-6708	126	17		310	7
5940-00-705-6709	103	6	5340-00-720-6213	12	7



## CROSS-REFERENCE INDEXES

## NATIONAL STOCK NUMBER INDEX

STOCK NUMBER	FIG.	ITEM	STOCK NUMBER	FIG.	ITEM
5340-00-720-6213	40	36	5305-00-725-2317	211	5
	41	37		214	9
5315-00-720-7038	162	10		215	6
5305-00-720-8428	309	32		218	19
5310-00-720-8819	281	21		279	2
5340-00-721-5315	335	17		333	8
5310-00-721-8000	380	12	5305-00-725-4090	182	5
5340-00-721-8015	134	2	5305-00-725-4183	58	22
6680-00-722-3730	360	11	2540-00-725-5259	279	28
5310-00-722-5998	90	11	3950-00-725-5261	279	1
	321	13	5340-00-725-5267	172	15
	325	9	5340-00-725-5280	38	7
	326	1	7690-00-725-5297	213	19
	327	23		249	8
	328	2		250	5
	334	22	7690-00-725-5298	249	9
	335	10		250	6
	342	9	5305-00-725-5909	238	27
	345	11		240	17
	346	2	5305-00-726-2550	182	2
	369	60		187	13
5310-00-724-3210	51	16		198	2
5310-00-724-5688	48	31		296	33
5305-00-724-5833	46	5	5305-00-726-2552	2	4
5305-00-724-5910	224	35		187	12
5305-00-724-5914	362	17	5305-00-726-2559	60	9
5305-00-724-6761	362	27		72	14
5305-00-724-6810	224	34	5305-00-726-2568	161	8
	227	30		195	10
5305-00-724-7209	225	5	4720-00-726-5459	BULK	75
5305-00-724-7221	197	1	5305-00-727-3800	220	19
	226	13	5940-00-727-5243	346	3
5305-00-724-7222	197	3	3110-00-727-5467	309	34
	219	23	5310-00-728-2044	100	7
5305-00-724-7224	238	12		286	16
5305-00-724-7236	279	4		287	13
3110-00-724-7884	46	7	5305-00-728-5474	219	34
4010-00-724-8287	BULK	9	5310-00-728-9957	74	17
5305-00-725-0154	235	14		135	2
5305-00-725-0197	225	33	5315-00-729-6992	62	8
5305-00-725-2317	15	2	5315-00-729-8967	312	54
	18	7	5935-00-730-7325	116	9
	24	2		117	7
	37	15		118	8
	41	9		128	2
	63	3		254	16
	72	9		254	23
	208	34		254	37
	209	25	5360-00-731-8836	206	24
	210	43	3110-00-731-9146	62	5

## CROSS-REFERENCE INDEXES

## NATIONAL STOCK NUMBER INDEX

STOCK NUMBER	FIG.	ITEM	STOCK NUMBER	FIG.	ITEM
5340-00-731-9611	158	11	5935-00-745-7885	126	10
5305-00-732-0512	158	2	5935-00-745-7886	118	10
	304	8		126	11
5310-00-732-0558	12	15	5930-00-752-2766	85	30
	40	40	5945-00-752-5599	334	23
	41	11	5365-00-752-7631	112	13
	95	8		113	17
	235	15		121	5
	333	12	5340-00-753-3456	325	23
	334	28	5340-00-753-3744	217	5
5310-00-732-0559	229	14		279	26
	239	31	5306-00-753-8725	225	2
5315-00-732-2838	188	32	2530-00-753-8726	225	9
	189	28	2530-00-753-9241	282	9
5305-00-732-9207	4	1	5310-00-753-9688	301	7
3110-00-733-4704	180	18		358	5
5365-00-734-3032	227	34		359	5
2590-00-735-4063	91	3		360	5
5110-00-735-5872	388	1		361	5
2540-00-735-6246	280	32	5330-00-753-9689	358	3
5945-00-735-9542	80	3		359	3
6620-00-736-8490	54	14		360	3
6680-00-737-2728	358	2		361	3
	359	2	5320-00-754-0991	92	9
5360-00-737-4577	160	20	5325-00-754-1071	33	15
5310-00-737-5429	40	33		35	31
	41	33	5325-00-754-1154	65	10
	42	7	5325-00-754-1155	109	8
5365-00-737-6357	153	24	5340-00-755-4856	261	34
	175	15		262	9
5120-00-740-3346	386	5	4730-00-756-1894	245	1
5120-00-740-3347	385	4		275	26
3950-00-740-9387	226	29	5365-00-756-2714	218	16
3040-00-740-9565	226	28	5340-00-756-3589	72	30
3120-00-740-9591	225	14	5340-00-756-3615	17	4
5306-00-740-9677	225	32	5310-00-758-1900	36	48
5340-00-740-9684	225	6		200	2
3120-00-740-9685	225	18		212	31
3120-00-740-9800	225	11	2590-00-758-9043	9	2
	226	3	5340-00-761-1258	341	4
3110-00-740-9809	226	8	5315-00-761-1680	48	8
2520-00-740-9814	225	15	6210-00-761-1756	86	12
2520-00-740-9816	226	21	5310-00-761-6882	28	6
2530-00-740-9817	226	27		41	5
5330-00-740-9821	226	16		77	6
5330-00-741-2886	229	2		244	3
6210-00-745-7649	85	5		265	22
3040-00-745-7685	225	24	9320-00-761-7550	BULK	63
2940-00-745-7730	39	22	5340-00-762-4530	286	5
5935-00-745-7885	118	9	5310-00-762-6248	239	7

## CROSS-REFERENCE INDEXES

## NATIONAL STOCK NUMBER INDEX

STOCK NUMBER	FIG.	ITEM	STOCK NUMBER	FIG.	ITEM
5310-00-762-6248	240	6	5310-00-771-7361	92	6
5340-00-763-2465	384	1		324	2
5305-00-763-6963	342	28		329	1
5330-00-763-9322	32	29	5930-00-771-8119	38	5
	33	34		101	3
5305-00-764-0070	100	2	5365-00-772-2322	112	9
	291	1		113	13
5340-00-764-2334	353	5		114	5
4730-00-764-7888	275	45		115	5
4730-00-766-9891	58	15		118	16
4730-00-766-9892	32	26		126	8
2530-00-767-3145	182	1	5935-00-772-2344	289	9
2510-00-767-3146	199	2	5935-00-772-2354	114	4
	222	8		115	4
4330-00-767-3153	KIT		5935-00-772-3307	289	6
2540-00-767-7369	264	10	5365-00-772-8311	112	4
5935-00-767-7936	112	20		113	7
	113	23	4730-00-773-1253	274	12
	114	16	5935-00-773-1428	130	15
	115	10	2530-00-773-2138	180	16
	120	13	5310-00-773-7618	236	7
4730-00-767-9031	172	20		297	9
5310-00-767-9425	65	5		298	8
	66	8		300	12
	233	2		303	9
	235	4		362	18
	296	3		363	2
	297	6		369	26
	298	22		371	15
5310-00-768-0319	190	11	5310-00-773-7624	92	27
	190	42		93	4
5925-00-768-0725	90	8		350	10
5365-00-768-8563	183	3		368	6
3120-00-769-5314	190	53		371	25
5310-00-769-7418	231	8		375	6
2920-00-770-1641	43	8	2940-00-773-8022	275	14
2520-00-770-2591	227	18		311	4
5365-00-770-7326	149	27	5340-00-773-9379	50	17
5975-00-771-6634	112	18	5365-00-774-4602	180	14
	113	20	6220-00-775-2384	291	2
	116	3	2540-00-776-0103	196	1
	117	6	5340-00-776-1718	36	23
	118	7	5310-00-776-1963	180	4
	128	5		310	42
	254	18	5930-00-776-6916	84	17
	254	21		85	33
	254	39	4730-00-780-5223	23	9
5935-00-771-6781	106	2	6680-00-780-8099	16	1
	107	17	5310-00-780-8116	40	5
5310-00-771-7359	324	6	4030-00-780-9350	279	22

## CROSS-REFERENCE INDEXES

## NATIONAL STOCK NUMBER INDEX

STOCK NUMBER	FIG.	ITEM	STOCK NUMBER	FIG.	ITEM
2910-00-781-1354	39	2	6220-00-796-2261	96	5
5305-00-781-3927	105	14	6220-00-796-2263	96	2
	190	47	5310-00-796-2269	96	17
5305-00-781-3928	161	3	3040-00-796-4704	150	19
	229	16	4210-00-796-8260	380	13
5330-00-781-7117	54	16	5930-00-796-8845	91	9
2540-00-781-8072	46	10	1015-00-798-2997	120	12
5340-00-782-1189	166	9	6680-00-798-7478	360	2
2590-00-782-1190	48	24	5310-00-799-4910	148	19
5310-00-782-1349	325	26		149	24
2920-00-782-1955	72	7	5365-00-799-5486	279	5
3040-00-782-4189	150	5	4730-00-800-2828	37	24
5310-00-782-4406	178	7		38	10
5305-00-782-9489	23	15		192	1
	25	1		263	10
	53	13	4730-00-800-3556	192	10
	59	3	5340-00-800-6592	32	2
	73	21		33	30
	210	23	5325-00-801-3102	55	7
	214	6	2540-00-801-5219	206	8
	215	11	2540-00-801-5443	210	14
	238	9		230	12
2805-00-782-9600	263	46		268	9
4730-00-784-0769	101	1	5340-00-801-5457	210	35
4730-00-784-0778	29	11		230	9
	37	7		260	19
5935-00-784-1701	87	3		268	6
	88	3	5360-00-801-8731	14	10
	116	8		15	18
	117	5	2540-00-802-1240	284	1
	118	6	5305-00-802-2764	119	17
	128	4	5310-00-802-4701	297	14
	254	17	4730-00-802-5653	41	19
	254	22	5340-00-802-7565	32	17
	254	38		283	31
4820-00-785-8153	282	18	4730-00-803-5693	32	15
4730-00-786-0791	263	51		33	10
6105-00-787-8532	273	12		263	28
5325-00-788-5635	365	1	4730-00-803-5776	274	51
6220-00-788-5887	286	18	4730-00-803-6195	174	16
5310-00-788-9603	309	25	5365-00-803-7303	188	29
5945-00-789-3706	286	23	5365-00-803-7316	312	43
2940-00-789-4873	14	1	2590-00-804-1645	KIT	
	15	9	4730-00-804-1926	32	13
5935-00-790-4614	265	3		33	50
6220-00-792-8288	100	3		282	40
5340-00-794-8398	232	4	4730-00-804-1931	282	33
5340-00-794-8518	275	20		310	35
6220-00-796-2244	99	7	5365-00-804-2769	60	5
5330-00-796-2254	99	4		61	7

## CROSS-REFERENCE INDEXES

## NATIONAL STOCK NUMBER INDEX

STOCK NUMBER	FIG.	ITEM	STOCK NUMBER	FIG.	ITEM
5365-00-804-2769	72	16	5310-00-809-3078	275	33
5365-00-804-2770	190	23		278	5
5365-00-804-2772	62	6	5310-00-809-3079	210	19
5365-00-804-4997	31	10		224	29
5330-00-804-5694	136	7		227	35
5330-00-804-5695	102	12		269	23
	193	28	5310-00-809-4058	27	17
	300	6		27	29
	310	25		36	40
	311	18		38	16
5365-00-804-5827	191	3		44	20
5310-00-804-7224	288	2		45	19
5365-00-804-7304	312	50		47	5
4730-00-804-8416	310	37		49	7
5365-00-804-9738	312	27		51	2
4730-00-805-2222	34	12		62	16
	35	1		80	6
	263	21		91	7
	310	2		119	4
5330-00-805-2966	35	17		127	20
	192	22		165	1
	310	9		167	3
4710-00-805-4149	BULK	76		173	3
4730-00-805-5094	310	19		188	21
5340-00-806-0022	384	5		189	16
4730-00-806-6233	32	38		190	17
	33	21		190	39
	34	10		205	5
	35	28		207	2
5310-00-807-1468	309	45		210	11
5935-00-807-4109	252	10		212	30
4240-00-807-6856	381	23		213	12
5330-00-808-0794	227	5		219	18
	310	30		230	8
5310-00-808-0975	18	20		232	23
2910-00-808-2655	22	8		238	30
4730-00-808-5089	381	25		242	2
4730-00-808-5090	381	21		243	16
2510-00-808-6802	212	10		244	4
2510-00-808-6810	212	6		245	9
2510-00-808-6811	212	7		256	18
4730-00-808-6814	149	48		258	11
5330-00-808-8355	180	19		258	41
5340-00-809-1492	380	18		260	20
5310-00-809-3078	58	36		263	38
	245	4		264	3
	255	17		268	5
	261	4		272	45
	262	4		275	19
	264	16		286	4

## CROSS-REFERENCE INDEXES

## NATIONAL STOCK NUMBER INDEX

STOCK NUMBER	FIG.	ITEM	STOCK NUMBER	FIG.	ITEM	
5310-00-809-4058	302	2	5310-00-809-5998	304	7	
	308	19	5310-00-809-8533	177	9	
	310	22		219	2	
	311	15	5310-00-809-8536	219	14	
	312	32	5310-00-809-8541	62	13	
	381	6		193	21	
	382	20		239	6	
	5310-00-809-4061	34	35		240	8
		43	10	5310-00-809-8546	29	3
		104	11		33	6
105		8		38	31	
205		35		77	12	
208		3		119	6	
209		3		125	5	
210		24		127	11	
211		6		141	16	
212		27		151	12	
5310-00-809-4085	214	8		214	4	
	215	12		215	4	
	216	26		216	9	
	260	5		255	32	
	280	31		258	57	
	15	25		263	8	
	40	39		308	6	
	41	14		313	8	
	73	9		359	8	
	74	21		380	2	
5310-00-809-5998	281	14	5310-00-809-8591	232	3	
	3	2	4730-00-809-9427	284	5	
	18	15	5315-00-810-3702	205	43	
	37	29	5305-00-810-5543	36	41	
	38	25	4720-00-811-0943	BULK	34	
	49	24	5310-00-811-3494	81	3	
	58	19		82	4	
	73	7		83	3	
	74	5		84	18	
	129	4		87	20	
	162	14		88	22	
	177	5		106	18	
	178	13		107	24	
	188	33		108	11	
	189	23		115	22	
	190	52		120	14	
	204	2		123	16	
	212	12		206	13	
	214	23		252	13	
	223	20	5315-00-811-9105	380	20	
	239	2	5315-00-811-9106	381	8	
	240	2	5315-00-811-9110	205	3	
	281	27	4730-00-812-2434	282	31	

## CROSS-REFERENCE INDEXES

## NATIONAL STOCK NUMBER INDEX

STOCK NUMBER	FIG.	ITEM	STOCK NUMBER	FIG.	ITEM
5970-00-812-2969	BULK	40	5305-00-821-3869	209	17
5315-00-812-3427	303	6		236	10
5315-00-812-3752	227	9		260	4
5310-00-812-4294	331	12	5310-00-822-8525	320	8
4730-00-812-5298	58	13		340	2
5360-00-812-6528	178	18	5995-00-823-2726	71	1
4730-00-812-7999	245	29	5935-00-823-5322	318	8
	255	9		319	18
	263	44	5315-00-823-8735	313	9
	275	28	5310-00-823-8803	2	5
5940-00-813-0698	330	4		4	2
	336	19		58	4
	347	1		60	2
	348	7		61	12
	375	20		72	13
4730-00-813-9611	35	32		161	9
	281	16		195	11
	282	36		219	24
5970-00-814-2878	376	2		238	14
5315-00-814-3529	211	20		279	6
6685-00-814-5271	101	5		296	32
	102	6	5310-00-823-8804	208	45
5305-00-814-7395	268	15		244	34
5315-00-814-9424	63	22		263	48
5970-00-815-1295	BULK	39		383	17
4730-00-815-3410	275	41	4720-00-824-4463	37	13
5340-00-815-4929	234	13	4720-00-824-4464	34	3
	234	20	5365-00-825-1146	210	21
	238	20	4210-00-825-1183	380	25
2530-00-815-7104	193	1	5340-00-825-1187	205	28
5315-00-816-1794	48	16	5305-00-825-1747	268	14
	191	14	6680-00-825-2076	360	1
	193	14		361	1
	303	4	5315-00-825-8353	193	31
5330-00-816-3546	149	49	4730-00-826-2347	245	18
	159	11	4240-00-828-3952	381	26
4730-00-816-8558	282	20	2510-00-828-7164	205	44
5310-00-817-1011	309	44	5330-00-830-6565	96	13
6145-00-819-0062	BULK	102	3040-00-830-9687	151	2
6220-00-819-7028	95	3	3040-00-830-9766	151	5
5999-00-820-2022	BULK	69	3040-00-830-9784	150	21
5365-00-820-4535	347	3		151	8
5310-00-820-6653	78	5	2940-00-831-6945	173	1
	226	12	5340-00-831-6949	205	20
	238	13	5310-00-832-9719	219	15
4730-00-821-0251	258	61	5330-00-833-0870	14	13
5305-00-821-3869	52	2		15	20
	54	20	5330-00-833-7491	227	7
	74	13	5935-00-833-8561	81	9
	191	19		103	8

## CROSS-REFERENCE INDEXES

## NATIONAL STOCK NUMBER INDEX

STOCK NUMBER	FIG.	ITEM	STOCK NUMBER	FIG.	ITEM		
5935-00-833-8561	112	5	5310-00-833-8567	86	22		
	113	10		91	12		
	114	11		95	10		
	115	19		97	15		
	118	2		98	14		
	122	7		112	22		
	126	14		113	25		
	132	3		114	13		
	133	4		115	12		
	134	11		120	10		
	243	11		128	8		
	256	10		130	12		
	257	6		134	8		
	283	6		243	7		
	286	26		254	33		
	286	33		254	44		
	287	5		256	4		
	289	2		256	13		
	292	5		283	5		
	294	4		286	9		
	5970-00-833-8562	81		8	286	31	
		103		9	287	8	
		112		6	292	2	
		113		9	294	2	
		114		10	4730-00-833-9315	18	6
		115		8		20	5
118		3	2940-00-834-1157	14	2		
120		7		15	10		
122		6	5330-00-834-4759	219	6		
126		13	5310-00-834-8732	74	9		
127		8	5310-00-834-8734	73	25		
132		4		177	2		
133		5		191	16		
134		12		214	22		
151		20	5310-00-835-1942	227	22		
243		10	5935-00-835-4339	318	9		
253		11	5340-00-835-9815	380	16		
256		9	5340-00-836-5167	140	3		
257		5	5305-00-836-8346	199	1		
266		2	5310-00-837-1381	335	20		
267		4		342	17		
277		6	5360-00-837-7122	166	6		
283		7	5310-00-838-1702	46	21		
286		27		225	31		
286		34	5315-00-839-2325	34	19		
287		6		35	12		
289		3		45	3		
292		6		205	38		
294		5		227	10		
5310-00-833-8567		83	5	227	13		



## CROSS-REFERENCE INDEXES

## NATIONAL STOCK NUMBER INDEX

STOCK NUMBER	FIG.	ITEM	STOCK NUMBER	FIG.	ITEM	
5315-00-839-2325	282	8	4330-00-849-2672	39	23	
	303	21	4730-00-849-2737	5	9	
	380	21		40	7	
	381	10	5315-00-849-3971	218	10	
5315-00-839-2326	224	14		219	37	
	303	16	5310-00-849-6895	315	16	
5315-00-839-5820	44	12		369	36	
	45	20	5315-00-849-9857	279	13	
	141	14	5310-00-851-2674	210	16	
	208	6		227	23	
	209	11		230	11	
5315-00-839-5821	193	41		268	11	
5315-00-839-5822	193	22	5310-00-851-2677	60	18	
4730-00-840-7236	136	6		61	15	
2540-00-840-9651	216	22		72	31	
5315-00-840-9653	208	46	5310-00-851-2682	46	20	
5930-00-841-1506	151	15		47	10	
6210-00-841-8203	326	4		193	37	
2815-00-841-9125	40	9	5995-00-852-8493	106	14	
5305-00-842-1117	303	30		107	1	
5310-00-842-1490	162	16	5340-00-853-3467	5	20	
4730-00-842-2599	274	33	3040-00-853-7559	151	4	
5315-00-842-3044	141	5	5310-00-853-9335	48	4	
	166	1		48	36	
	193	7		49	20	
	205	34		49	27	
	218	21		150	9	
	196	12		150	17	
	198	8		178	16	
	218	22		189	3	
	224	8		193	10	
	205	41		193	39	
5315-00-844-5835	151	3	2530-00-854-4457	282	16	
4820-00-845-1096	221	5	5340-00-854-6532	232	14	
5315-00-846-0126	196	13	5320-00-855-1316	343	4	
5935-00-846-3884	130	9	2530-00-856-2299	184	2	
	293	1	5935-00-856-8426	71	4	
5305-00-846-5703	39	1	5315-00-857-2480	303	28	
	161	15	5310-00-857-4945	268	21	
	190	56	5310-00-857-4959	303	8	
	217	17		369	44	
	236	9	5310-00-857-5557	268	18	
	240	30	5305-00-857-6886	138	4	
	6220-00-846-9745	287	18	4720-00-857-7484	307	10
	5330-00-846-9841	39	7	5945-00-859-0378	340	27
	5975-00-847-1244	368	11	2520-00-860-7340	255	13
		373	11	4330-00-860-7344	160	21
4720-00-847-1710	BULK	36	4330-00-860-7346	160	19	
4820-00-849-1220	39	15	5365-00-861-1403	311	5	
	39	25	5315-00-862-2683	220	18	

## CROSS-REFERENCE INDEXES

## NATIONAL STOCK NUMBER INDEX

STOCK NUMBER	FIG.	ITEM	STOCK NUMBER	FIG.	ITEM
2530-00-863-3155	281	9	5310-00-877-5797	29	2
5330-00-863-6701	227	17		33	7
5340-00-864-2912	114	7		37	16
5995-00-864-2915	106	1		38	21
	107	16		45	17
5995-00-864-2916	88	20		48	25
4730-00-864-2949	52	12		52	4
4730-00-865-9251	272	4		55	20
4240-00-866-1825	384	9		82	12
5310-00-866-4417	20	9		119	12
	139	3		127	14
	139	3		137	14
	139	14		141	19
	169	3		151	10
	170	12		157	3
3120-00-866-6235	183	6		158	15
5330-00-866-6243	312	14		167	18
5340-00-870-5350	341	3		172	31
5306-00-870-6222	14	14		210	41
	15	19		232	6
4710-00-871-2862	192	18		244	36
4710-00-871-2863	192	20		255	14
2590-00-871-7194	88	21		258	56
5340-00-872-5996	208	40		282	4
	209	32		283	35
5305-00-873-6946	225	26		308	7
5310-00-873-6947	229	12		360	13
5310-00-877-5795	3	1	5310-00-877-5972	7	2
	58	20		77	8
	74	24		161	14
	168	15	5310-00-877-5973	141	13
	188	34	4730-00-877-8997	38	30
	189	22		192	3
	214	25		282	12
	227	36		284	12
	281	22	5320-00-879-0688	226	31
5310-00-877-5796	38	17	5310-00-880-5978	92	2
	46	15		234	14
	47	4		238	16
	49	32		301	2
	58	37		320	2
	62	15		321	2
	81	20		325	8
	82	13		328	7
	188	26		332	24
	189	17		333	4
	243	17		335	2
	256	16		339	3
	310	38		340	19
5310-00-877-5797	18	9		342	15

## CROSS-REFERENCE INDEXES

## NATIONAL STOCK NUMBER INDEX

STOCK NUMBER	FIG.	ITEM	STOCK NUMBER	FIG.	ITEM
5310-00-880-5978	345	3	5310-00-896-1055	371	12
	350	5	5310-00-897-6145	190	16
	353	3		190	40
	369	57	4730-00-900-1292	172	19
	378	4	2920-00-900-7993	76	1
7690-00-880-7293	248	12	4730-00-901-1289	33	51
	249	11	5310-00-901-1339	107	15
5310-00-880-7744	225	1		129	4
	234	21	5310-00-902-6676	26	3
	308	14		44	6
5310-00-880-7745	96	19		45	23
5306-00-880-9786	162	7		46	1
	175	7		89	7
	176	28		255	21
	326	7		263	7
5355-00-881-0722	326	7		263	7
4720-00-882-1669	BULK	18		272	41
5340-00-882-6018	158	4		276	10
2910-00-884-1207	39	20	5310-00-902-9369	60	11
3040-00-884-7726	44	9		72	11
	45	7		281	20
	141	7	3040-00-903-0908	31	12
4210-00-885-5724	380	23	5315-00-903-5923	205	37
	381	9	5315-00-903-5927	141	20
	5930-00-888-9865	284	21	5310-00-903-5966	332
5310-00-889-2528	286	24	4730-00-903-7204	37	11
	287	15		282	11
	383	29	5310-00-903-8282	27	28
	272	15		49	14
5310-00-889-2708	274	8		80	5
	278	2		205	19
	5305-00-889-2997	17	5	5360-00-904-1401	151
5305-00-889-3000	255	35	5310-00-904-1412	62	3
	275	48	2540-00-904-4562	216	2
	5305-00-889-3002	96	8	2540-00-904-5679	214
2990-00-890-0697	9	12		215	2
4730-00-890-2377	146	6		280	2
	148	5	2540-00-904-5680	214	1
	5310-00-891-1709	46	4		215
5310-00-891-1752	189	19		280	3
5310-00-891-1758	205	22	4730-00-904-8104	37	22
5310-00-891-3426	32	7	2520-00-904-8111	227	11
	33	17	5330-00-904-8115	228	1
	62	2	5330-00-904-8116	228	13
	5935-00-892-8931	71	5	2530-00-904-9586	150
4730-00-893-6402	32	28	3020-00-905-0037	228	11
	33	33	3120-00-905-0043	151	7
	5315-00-893-8855	177	7	5360-00-905-1490	224
5340-00-894-9545	261	7		224	13
	262	13	2540-00-905-1496	230	1
	5330-00-895-3424	226	20	2540-00-905-1503	216

## CROSS-REFERENCE INDEXES

## NATIONAL STOCK NUMBER INDEX

STOCK NUMBER	FIG.	ITEM	STOCK NUMBER	FIG.	ITEM
5310-00-905-1691	349	4	2940-00-909-2453	29	5
5365-00-905-4464	210	25	2540-00-909-3745	210	8
	211	8		230	5
	260	10	2990-00-909-3746	50	14
5310-00-905-4600	227	38	2930-00-909-5950	54	3
5310-00-905-8451	268	29	4730-00-909-8627	27	38
5330-00-905-9813	214	31		244	23
	215	19		258	23
5330-00-905-9814	214	27		264	13
	215	17		274	7
5120-00-906-1051	391	4	4710-00-910-3701	241	1
4730-00-908-3193	17	16	2540-00-910-3717	232	16
	36	12	4210-00-910-3719	380	26
	55	5	3040-00-910-3721	228	10
	56	20	4210-00-910-9663	380	19
	241	5	9340-00-911-3588	211	15
	241	5	5330-00-911-3591	210	28
	244	40		260	14
	258	46	2910-00-911-5635	28	4
	263	3	5330-00-911-7616	BULK	68
	271	4	5330-00-912-1852	214	13
	275	23		215	15
	295	1		BULK	66
	381	12	9390-00-912-1853	BULK	47
4730-00-908-3194	55	3	2520-00-912-4015	168	6
	56	29	2590-00-912-5648	217	7
	272	38	2590-00-912-5650	217	40
	274	13	2590-00-912-6683	BULK	50
	276	3	2590-00-912-6684	BULK	51
	310	41	3120-00-912-7067	218	13
4730-00-908-3195	36	2	4720-00-912-9095	37	9
	55	16	4720-00-912-9108	37	4
	56	3	4720-00-912-9110	37	26
4730-00-908-6292	36	31	4720-00-912-9111	34	31
	55	12	5330-00-912-9504	214	35
	56	9	5365-00-913-1980	205	15
	190	54	4720-00-913-1987	25	14
4730-00-908-6293	35	19	5330-00-913-1988	230	20
	50	10	5325-00-913-2606	110	17
	242	1		111	15
	258	27	5340-00-913-3359	34	20
4730-00-908-6294	25	13		35	13
	27	3		274	45
	258	44		282	41
	272	33	5360-00-913-3953	205	18
	274	36	4730-00-913-3954	172	2
4730-00-908-6295	259	1	3040-00-913-3959	62	7
	259	10	5360-00-913-3968	193	15
	264	15	5330-00-913-4627	210	13
2940-00-909-2453	26	4		230	13

## CROSS-REFERENCE INDEXES

## NATIONAL STOCK NUMBER INDEX

STOCK NUMBER	FIG.	ITEM	STOCK NUMBER	FIG.	ITEM
5330-00-913-4627	268	8	4730-00-919-6428	55	25
5325-00-913-4630	55	23	5340-00-919-6436	219	8
4720-00-913-5910	BULK	32	3040-00-919-6437	219	27
4710-00-913-5915	55	6	5330-00-919-6439	218	9
3020-00-913-6878	226	4	5330-00-919-6461	219	38
5330-00-913-6890	205	9	5340-00-919-7235	160	18
2590-00-913-9768	218	24	5330-00-919-7264	52	16
5330-00-914-0999	224	18	5306-00-920-0640	104	16
5330-00-914-1011	36	29		105	15
5330-00-914-1012	36	33	5310-00-920-7577	279	12
5305-00-914-4171	220	9	5340-00-920-7578	279	16
2520-00-914-4680	143	10	3130-00-921-0477	58	11
3040-00-914-5177	226	5	3040-00-921-0478	226	1
5365-00-914-6034	232	5	5330-00-921-0490	214	14
5360-00-914-6043	279	29		215	16
5305-00-914-6131	46	14		BULK	62
	53	19	5306-00-921-0492	219	41
	168	5	5306-00-921-0493	219	5
	208	36	5310-00-921-0494	196	16
	303	11	4730-00-921-0853	300	7
4730-00-914-6703	282	47	5330-00-921-3235	212	7
5340-00-915-0326	164	8		220	4
3120-00-915-2942	190	5	4730-00-921-3623	58	14
	190	31	4710-00-921-5373	12	6
4730-00-915-5488	167	9	5340-00-921-6094	203	3
5305-00-915-8087	48	30	6635-00-921-6255	386	9
	204	3	5315-00-921-6759	227	27
5995-00-916-2095	265	26	5340-00-921-6993	37	20
5305-00-916-2345	181	25	5340-00-922-2018	31	8
4710-00-918-0579	170	7	2910-00-922-2424	39	24
5120-00-918-0586	385	2	3040-00-922-5451	150	15
5310-00-918-0610	32	4	3110-00-922-5453	312	37
	33	18	5340-00-922-5462	125	9
5330-00-918-0611	36	20		172	7
5330-00-918-4187	224	17	5340-00-923-4233	226	15
2930-00-918-4192	58	2	1025-00-925-3971	217	18
	62	11		280	16
5940-00-918-8068	330	8	5999-00-925-6495	84	8
	336	22		85	20
	344	11		112	26
4730-00-919-2887	55	46		113	29
5310-00-919-2899	258	7		115	14
3130-00-919-2915	225	10		252	3
2540-00-919-2923	260	17		383	7
	268	2	5310-00-925-9642	59	9
5330-00-919-2926	260	7		60	1
2590-00-919-6406	210	40		61	13
	260	12		72	20
5975-00-919-6414	125	16	5306-00-926-1784	371	36
5330-00-919-6426	218	14	5310-00-926-1838	265	29

## CROSS-REFERENCE INDEXES

## NATIONAL STOCK NUMBER INDEX

STOCK NUMBER	FIG.	ITEM	STOCK NUMBER	FIG.	ITEM
5310-00-926-1852	172	4	5340-00-930-1619	203	2
	208	35		208	44
	209	26		209	23
	310	13		314	9
5999-00-926-3144	120	9	5330-00-930-2038	164	15
	151	18	5330-00-930-2040	190	55
	253	7	4320-00-930-2045	272	23
5340-00-926-5332	215	9		274	40
5310-00-926-5871	371	37	2930-00-930-2063	55	27
5310-00-926-5877	309	17	2510-00-930-2321	260	26
3120-00-927-0379	171	3	2510-00-930-2322	260	26
5365-00-927-2972	317	4	2590-00-930-2323	259	7
5310-00-927-3877	320	10	2590-00-930-2325	274	48
5310-00-928-2690	325	27		275	42
	331	11	5360-00-930-2338	25	12
5340-00-928-2953	205	42	3120-00-930-2340	183	12
2510-00-928-2956	210	30	5320-00-930-2343	25	11
2510-00-928-2957	210	20	5340-00-930-2595	81	12
2540-00-928-2959	205	17		82	3
5340-00-928-3000	205	16	5306-00-930-2596	281	18
5340-00-928-3024	210	29	2540-00-930-2718	214	33
4730-00-928-8949	35	3		215	21
5310-00-929-6395	92	28		216	24
	93	5	2590-00-930-3113	227	2
	321	15	5305-00-930-3253	40	4
	325	10	5310-00-930-3602	230	19
	326	2	5930-00-930-5016	89	5
	327	22	2530-00-930-8424	190	7
	328	4		190	33
	334	21	5365-00-930-9090	112	33
	335	8		113	4
	342	10	5365-00-930-9094	112	35
	346	4		113	2
	368	5	2910-00-930-9367	32	27
	369	61		33	32
	375	5		245	19
5925-00-929-7719	265	5		255	11
5315-00-930-0100	228	4		263	32
5315-00-930-0101	216	30		274	53
5340-00-930-1615	203	5		275	25
	211	4	5310-00-930-9759	372	13
5340-00-930-1616	312	35	2520-00-931-1028	229	1
	312	39	5340-00-931-7253	314	10
	314	11	5305-00-932-3147	372	8
5340-00-930-1617	203	6	2910-00-932-9634	39	3
5340-00-930-1618	58	26	4730-00-933-0622	34	5
	203	1	5306-00-933-1131	104	5
	214	17		105	4
5340-00-930-1619	59	2	6680-00-933-3599	358	1
	62	12		359	1

## CROSS-REFERENCE INDEXES

## NATIONAL STOCK NUMBER INDEX

STOCK NUMBER	FIG.	ITEM	STOCK NUMBER	FIG.	ITEM
6680-00-933-3600	83	14	5310-00-933-8120	339	9
	86	30		340	9
4320-00-933-6432	311	10		341	5
3130-00-933-6435	311	12		364	17
3110-00-933-6437	312	42		369	39
2590-00-933-6557	128	1		371	8
2590-00-933-6560	131	3		373	4
2590-00-933-6561	131	2	5310-00-933-8121	66	17
2590-00-933-6562	131	1		296	16
6150-00-933-6565	130	3		301	9
5340-00-933-6948	18	19		302	8
	125	15		303	26
2590-00-933-7196	123	1		308	16
5999-00-933-7214	339	4		332	18
5305-00-933-7362	229	11		333	15
4730-00-933-7477	255	26		349	9
5945-00-933-7478	339	5		353	13
9390-00-933-7479	BULK	48		362	7
5310-00-933-8118	92	16		369	3
	93	25		369	9
	321	8	5330-00-933-8428	311	13
	326	13	5330-00-933-8430	312	5
	334	13	5999-00-933-8432	308	30
	335	23	3120-00-933-8440	314	17
	340	13	3120-00-933-8441	314	3
	342	24	3120-00-933-8442	314	2
	345	21	5330-00-933-8446	312	24
	351	12	5945-00-933-8450	303	19
	352	5	3010-00-933-8458	386	6
	368	13	3020-00-933-8465	312	52
	375	14	5310-00-933-8778	65	6
	379	16		235	3
5310-00-933-8119	238	17		298	21
	320	5	5340-00-933-8912	314	8
	321	3	4730-00-933-9520	281	39
	333	3	5310-00-934-9738	151	22
	335	5	5310-00-934-9747	265	24
	353	2	5310-00-934-9748	92	17
	369	56		93	26
	378	5		321	7
5310-00-933-8120	93	9		326	12
	296	12		335	22
	306	5		340	23
	308	9		351	13
	315	4		368	12
	321	19		375	13
	325	2		379	15
	326	9	5310-00-934-9758	110	1
	332	5		111	1
	334	10		359	10

## CROSS-REFERENCE INDEXES

## NATIONAL STOCK NUMBER INDEX

STOCK NUMBER	FIG.	ITEM	STOCK NUMBER	FIG.	ITEM
5310-00-934-9758	382	14	5925-00-940-3000	90	4
5310-00-934-9759	320	4	6150-00-940-8048	89	19
	321	23	5305-00-940-8069	224	28
	325	22	5306-00-940-8815	279	18
	328	12	3950-00-940-8821	279	19
	335	6	5305-00-941-3620	380	15
	339	7	2590-00-941-8668	BULK	2
	340	20	2590-00-941-8672	170	8
5310-00-934-9761	321	16	5330-00-941-8686	55	48
	325	11		56	24
	326	3	5305-00-942-2196	58	33
	328	8		97	13
	334	20		193	20
	335	9		208	23
	342	31		214	32
	346	1		216	13
5310-00-934-9764	9	9		216	27
5310-00-934-9765	93	8		217	35
	306	6		223	11
	308	8		259	2
	321	20		263	33
	325	1		272	13
	332	4		280	28
	334	18		282	44
	339	10		297	7
	340	10		310	14
9320-00-935-5760	58	3		363	1
5310-00-935-8984	286	13	5310-00-943-9897	44	13
5310-00-935-9021	208	31		45	15
6625-00-936-2139	83	13	5930-00-944-1660	101	7
	84	1		102	1
3110-00-936-2984	309	8	2590-00-944-6252	265	17
5305-00-936-4277	208	2	5305-00-945-6412	60	10
	209	8		72	12
5310-00-937-0453	362	16	5340-00-945-8414	52	3
5310-00-937-0454	362	10	5365-00-946-2231	232	8
5365-00-938-4050	187	14	4030-00-946-8497	52	6
5945-00-938-5388	334	19		136	8
2590-00-938-5914	241	8	5305-00-947-2309	187	7
	241	8	4730-00-947-4290	12	10
5325-00-938-6702	66	21		13	10
5305-00-939-0660	298	16	5305-00-947-4352	227	6
5305-00-939-0798	235	9	5305-00-947-4360	224	33
5305-00-939-0799	235	11	5305-00-947-4362	224	32
6145-00-939-4955	BULK	87	5305-00-947-4363	362	32
6145-00-939-4964	BULK	86	4710-00-947-7468	55	14
5935-00-939-7140	87	2	4710-00-947-7469	55	26
	88	2	4730-00-947-7498	157	11
5330-00-939-7432	228	12	4710-00-947-7643	55	47
5305-00-939-9204	224	15	5330-00-948-0530	211	14



## CROSS-REFERENCE INDEXES

## NATIONAL STOCK NUMBER INDEX

STOCK NUMBER	FIG.	ITEM	STOCK NUMBER	FIG.	ITEM
5330-00-948-0530	BULK	67	5305-00-958-6228	151	9
5330-00-948-0704	333	6	5305-00-958-7667	378	9
6145-00-948-9469	BULK	88	2590-00-958-9409	106	12
6145-00-948-9479	BULK	81		107	5
5340-00-949-3754	342	34	5310-00-959-1488	187	11
5340-00-949-5305	272	37		274	54
	274	39	5305-00-959-2698	216	6
5305-00-949-6185	332	13	5330-00-959-5878	180	17
6145-00-949-8006	BULK	90	2520-00-962-1115	316	1
5310-00-950-0039	27	12	5305-00-964-0503	31	6
	38	24		218	1
	46	13	5305-00-964-0575	360	10
	53	15	5310-00-964-3415	189	11
	56	28	4730-00-965-1277	282	37
	58	9	5180-00-966-5958	388	
	58	39	5133-00-966-5959	388	3
	135	3	5133-00-966-5960	388	6
	150	12	5180-00-966-5961	388	
	177	30	5120-00-916-5962	388	8
	193	33	5120-00-966-5963	388	10
	308	25	5120-00-966-5964	388	9
5315-00-951-1528	314	1	2540-00-968-4060	217	36
5315-00-951-3215	314	7	5315-00-969-6631	369	33
5305-00-952-0760	256	23	4730-00-970-1195	192	21
	258	53	4730-00-970-1196	192	19
5315-00-952-1185	236	3	4730-00-970-1197	192	5
5325-00-952-8837	33	48	4730-00-970-1198	193	29
5970-00-954-1624	BULK	43	5340-00-971-5013	27	32
5340-00-954-3134	308	35		53	11
5925-00-954-9289	83	2	5310-00-971-7990	224	22
	84	4	6680-00-973-1263	358	8
	87	22		359	11
	88	23	4240-00-974-1237	384	10
5315-00-956-5680	312	7	5310-00-974-6623	298	3
5315-00-957-0763	61	14		306	17
5315-00-957-2649	141	10		363	5
5315-00-957-7056	166	2		369	35
5315-00-957-9368	61	1	4810-00-974-7605	40	27
5315-00-957-9390	177	14		41	29
5315-00-957-9416	34	18	4710-00-974-9008	32	20
	35	11	4710-00-974-9020	32	19
	282	7	4710-00-974-9032	32	16
5305-00-958-5247	36	18	3020-00-974-9036	313	3
	219	33	3020-00-974-9039	312	45
	245	7	5340-00-974-9243	303	17
	261	1	5340-00-974-9246	303	27
	262	1	5307-00-974-9283	296	29
5305-00-958-5248	278	7	5330-00-974-9287	296	20
5305-00-958-5250	210	33	5330-00-974-9307	311	11
5305-00-958-5267	226	14		312	53

## CROSS-REFERENCE INDEXES

## NATIONAL STOCK NUMBER INDEX

STOCK NUMBER	FIG.	ITEM	STOCK NUMBER	FIG.	ITEM
5330-00-974-9309	311	9	5310-00-984-3807	302	11
	312	26		315	15
4730-00-974-9319	310	29	5305-00-984-4983	205	11
5330-00-974-9389	310	39	5305-00-984-4988	83	11
5330-00-974-9391	308	21		86	26
5330-00-974-9476	312	41		265	10
5310-00-976-4515	232	18	5305-00-984-4992	265	27
5935-00-976-5425	336	8	6220-00-984-5180	96	1
5120-00-977-7421	385	8	6220-00-984-5181	96	1
5305-00-978-9359	73	2	5305-00-984-6189	96	11
5305-00-978-9395	137	11	5305-00-984-6191	252	17
5330-00-980-1546	78	1		265	13
3120-00-981-3122	188	3	5305-00-984-6193	81	2
5310-00-982-3356	274	23		82	2
5310-00-982-4908	50	4		84	15
	51	7		85	27
	309	16		86	28
5310-00-982-4938	275	3		206	15
5310-00-982-4971	50	18		243	15
	51	18		252	15
5310-00-982-4973	296	4		256	20
	362	2		283	15
5310-00-982-5000	304	4	5305-00-984-6194	86	29
	325	13		87	24
5310-00-982-5064	32	3		88	17
	33	29		106	19
5310-00-982-6496	219	10		107	22
5310-00-982-6809	184	3		108	10
	187	5		115	23
5310-00-982-6810	219	1		120	15
5310-00-982-6812	219	21		123	17
5310-00-982-6814	320	15	5305-00-984-6195	384	11
	379	1	5305-00-984-6196	83	16
5305-00-983-5347	57	7		84	5
5940-00-983-6044	371	29	5305-00-984-6197	84	16
5940-00-983-6047	368	1		87	23
	375	1		88	16
5940-00-983-6122	93	15	5305-00-984-6210	33	44
5305-00-983-7456	385	6		34	23
5310-00-983-8483	268	26		35	10
5310-00-984-1141	309	15		55	9
5310-00-984-3806	216	32		119	1
	223	2		134	4
	258	21		382	16
	275	11	5305-00-984-6211	9	8
	284	18		26	10
	314	6		29	6
5310-00-984-3807	223	10		32	12
	286	15		33	41
	287	14		34	38

## CROSS-REFERENCE INDEXES

## NATIONAL STOCK NUMBER INDEX

STOCK NUMBER	FIG.	ITEM	STOCK NUMBER	FIG.	ITEM		
5305-00-984-6211	36	7	5305-00-984-7342	219	11		
	44	3		268	19		
	45	11	3120-00-984-7419	190	24		
	58	27	5975-00-985-6630	66	5		
	108	1		300	14		
	110	4	5925-00-985-8269	90	5		
	111	4	4720-00-986-8700	192	25		
	122	8	5310-00-987-1294	59	4		
	123	18		189	31		
	125	1		209	19		
	152	5	5340-00-988-1162	167	6		
	170	6	5305-00-988-1170	275	4		
	192	7	5305-00-988-1723	252	7		
	227	26		279	23		
	241	3	5305-00-988-1724	62	18		
	241	3		380	8		
	245	15	5305-00-988-1725	280	25		
	255	28		287	12		
	258	51		383	28		
	272	16	5305-00-988-1727	210	10		
	283	25		230	7		
	358	11		260	21		
	359	7		263	40		
	360	9		268	4		
	361	7		381	24		
	380	3		382	19		
	5305-00-984-6212	17	8	9330-00-988-1894	BULK	54	
		33	49	5340-00-988-3210	328	16	
		81	16	5305-00-988-7601	234	16	
		108	12		371	1	
		109	4	5305-00-988-7603	234	18	
		172	26	5305-00-988-7616	237	1	
		214	3		349	12	
		215	3		353	7	
		243	2	5305-00-988-7845	362	25	
		274	28	5305-00-988-9132	206	11	
		5305-00-984-6214	125	7	5340-00-988-9958	96	14
			5305-00-984-6221	268	25	5310-00-989-0640	306
5975-00-984-6582		66		22		364	14
		69	11		373	9	
		286	25	5330-00-989-2223	312	16	
		287	4	5315-00-989-2342	49	31	
	300	2	5340-00-989-3032	335	15		
	338	11		340	18		
	364	4	5305-00-989-7434	26	14		
	5310-00-984-7042	298	7		41	27	
		300	11		45	9	
		369	27		52	1	
371		16		63	4		
5305-00-984-7341	232	11		119	8		

## CROSS-REFERENCE INDEXES

## NATIONAL STOCK NUMBER INDEX

STOCK NUMBER	FIG.	ITEM	STOCK NUMBER	FIG.	ITEM
5305-00-989-7434	216	19	5305-00-993-1848	89	16
	259	12		119	16
5305-00-989-7435	18	11		127	15
	32	36		137	4
	33	27		167	21
	40	22		255	5
	41	25		261	9
	48	21		262	15
	55	11		263	26
	76	7		276	13
	77	10		282	30
	82	7		360	16
	119	7	5305-00-993-1851	26	7
	125	11		37	32
	127	10		151	13
	141	15		244	33
	157	8		258	59
	158	14		283	36
	172	29		308	2
	216	10	5305-00-993-2459	62	14
	232	15		243	14
	263	13		256	19
	272	31	5305-00-993-2461	58	35
	282	6		205	23
5340-00-989-9224	328	15	5305-00-993-2463	256	22
	335	18	5305-00-993-9189	345	13
	364	19	4720-00-994-5787	24	8
5305-00-990-0695	187	15	4720-00-994-5788	23	5
5305-00-990-6444	78	3	5340-00-995-0566	55	32
	110	14	4730-00-995-1559	32	39
	111	17		33	26
	188	18		34	15
	258	3		35	5
	264	12		221	1
5340-00-990-7158	239	22		282	19
	240	28	4730-00-995-1568	284	9
5305-00-990-8632	23	1	5305-00-995-3440	46	3
	48	26	5305-00-995-3444	29	4
	54	6	3040-00-996-0716	180	28
	63	8	5961-00-997-1527	273	2
	218	26	5330-00-997-1528	273	10
2520-00-992-8944	227	14	5930-00-997-1529	273	11
5365-00-992-9265	64	23	2590-00-997-1530	273	13
5305-00-993-1848	33	8	2990-00-997-1532	272	32
	37	19		274	3
	38	28	5330-00-997-1533	273	9
	44	14	5310-00-997-1888	36	45
	45	26		383	18
	83	9	5310-00-997-3070	244	1
	84	13	3120-00-999-0697	49	29

## CROSS-REFERENCE INDEXES

## NATIONAL STOCK NUMBER INDEX

STOCK NUMBER	FIG.	ITEM	STOCK NUMBER	FIG.	ITEM
5365-00-999-1977	191	5	4710-00-999-9860	192	26
5340-00-999-1980	162	3	2540-00-999-9863	232	7
5365-00-999-1987	73	23	2540-01-003-1038	265	11
	74	15	5365-01-004-3150	62	10
5365-00-999-1988	60	8	5305-01-004-9517	362	24
	72	18	6145-01-006-2835	BULK	84
3040-00-999-1989	60	3	5307-01-006-5515	229	13
	72	15		310	31
5310-00-999-1991	60	17	5120-01-006-8847	386	7
	72	32	5325-01-007-8646	231	7
3120-00-999-1995	166	5	5305-01-008-1096	371	7
5340-00-999-1996	166	8	5975-01-008-5941	70	14
3120-00-999-2006	191	18	5935-01-009-4690	336	7
5315-00-999-2009	162	26	5305-01-009-7155	238	6
3130-00-999-2010	191	4	5305-01-010-2362	18	18
3830-00-999-2098	164	17		180	11
6150-00-999-2100	77	3		181	12
	111	8		286	19
2540-00-999-2111	162	24	4730-01-011-7736	137	9
5340-00-999-2114	245	3	6220-01-011-9728	295	5
	255	19	5935-01-013-4479	120	4
	264	19	5365-01-014-4453	148	4
	275	34	5970-01-014-6666	BULK	38
	278	12	5365-01-014-7383	216	16
5340-00-999-2115	245	24	5945-01-015-0354	341	7
	255	18		346	11
	264	17	2835-01-015-5409	24	17
	275	35	5306-01-015-5413	43	11
	278	6	5306-01-015-5675	164	13
2590-00-999-2117	46	8	5305-01-015-5686	372	19
4730-00-999-2118	37	8	2920-01-016-0428	40	35
5340-00-999-2128	170	9		41	38
3040-00-999-2319	48	37	2590-01-016-0429	43	6
5340-00-999-2332	190	20	2590-01-016-0430	43	7
5340-00-999-2333	190	22	5340-01-016-0431	43	9
5340-00-999-2335	48	20	5340-01-016-0432	40	3
3040-00-999-2336	48	34		41	7
2590-00-999-2339	46	17	4710-01-016-0433	40	21
	47	3	6150-01-016-0434	40	30
2590-00-999-2340	6	20		41	8
5306-00-999-3856	205	21	3110-01-016-2967	315	14
4720-00-999-3905	192	16	5935-01-016-3806	340	15
5340-00-999-5627	203	4	5310-01-016-9648	125	14
4730-00-999-8582	282	38	5365-01-017-2652	146	8
5315-00-999-9779	218	20	5340-01-017-5325	217	21
5315-00-999-9780	224	7	2540-01-017-5326	217	23
5315-00-999-9781	227	12	5120-01-017-5328	385	5
5306-00-999-9782	224	23	5940-01-019-0433	334	17
9905-00-999-9844	282	45	5340-01-019-2657	307	4
2510-00-999-9853	260	23	4730-01-020-5607	37	28

## CROSS-REFERENCE INDEXES

## NATIONAL STOCK NUMBER INDEX

STOCK NUMBER	FIG.	ITEM	STOCK NUMBER	FIG.	ITEM
5340-01-020-6326	346	5	4720-01-039-3210	BULK	77
5975-01-021-2165	BULK	74	2990-01-039-6515	40	16
4730-01-021-3850	35	20	4720-01-039-6516	40	17
2510-01-022-5782	BULK	15	4730-01-040-1798	149	39
5340-01-022-6265	217	16	5935-01-040-4063	317	10
5310-01-023-6132	342	20	4730-01-040-4993	34	24
5935-01-023-7287	253	1	2990-01-040-8852	184	1
5360-01-023-9427	312	30	4730-01-041-1403	282	51
5340-01-024-6099	39	13	5905-01-041-2813	331	5
1095-01-025-0525	280	4	2520-01-041-4089	168	10
5180-01-025-8062	390	12		169	2
4240-01-026-3112	381	1	5365-01-041-4367	34	30
1095-01-026-5375	280	18	5120-01-041-4624	386	2
5935-01-026-5872	267	1	2510-01-041-4907	280	27
4010-01-027-0356	224	20	2530-01-041-8983	194	3
3120-01-027-1451	181	4	5220-01-041-9920	385	9
3120-01-027-2730	181	5	4730-01-042-0252	167	8
2510-01-028-8573	198	4	2540-01-042-3393	280	29
4010-01-029-8248	BULK	10	5330-01-042-8880	180	9
5930-01-029-9109	373	1		181	14
4720-01-030-7074	18	8	4720-01-045-2605	BULK	35
2530-01-034-1147	180	25	5305-01-046-3899	312	17
5935-01-035-5139	122	2	5340-01-046-5903	37	21
	257	2		110	10
	266	5		111	7
	277	9	4940-01-046-7109	386	1
5935-01-035-5156	348	4	5340-01-046-9400	219	16
5995-01-036-0027	265	6	5310-01-047-0399	353	10
5975-01-036-9575	BULK	71	5320-01-047-0468	268	13
5360-01-037-0653	188	11	5935-01-047-7975	377	1
5905-01-037-6442	342	7	5935-01-047-7976	127	3
4720-01-038-1323	38	20	2520-01-047-8613	161	1
5340-01-038-5650	217	20	4320-01-047-8792	162	13
	280	8	5305-01-047-9435	300	10
	280	20	5935-01-048-0080	120	3
9905-01-038-5696	249	4	5180-01-048-2153	391	3
7690-01-038-5701	248	6	5310-01-049-2779	63	10
	249	3	2540-01-050-5799	263	14
	263	36	2540-01-050-5800	270	1
5365-01-038-5706	162	22	4720-01-050-7544	158	7
5340-01-038-5707	167	4		172	24
4710-01-038-5709	167	7	5935-01-051-3283	92	21
6680-01-038-5710	167	1		330	12
4730-01-038-5711	162	5	5306-01-052-2402	119	13
2520-01-038-8123	KIT			136	4
5330-01-038-8127	162	23		138	1
2590-01-038-8132	167	17		159	4
5340-01-038-8788	180	10	5935-01-052-9436	331	8
	181	13		339	1
5935-01-038-9607	317	2		342	33

## CROSS-REFERENCE INDEXES

## NATIONAL STOCK NUMBER INDEX

STOCK NUMBER	FIG.	ITEM	STOCK NUMBER	FIG.	ITEM
4730-01-054-6023	34	28	5310-01-067-9589	234	15
6680-01-054-6106	311	8		301	3
2910-01-054-6990	32	30		339	6
	33	35		340	21
5310-01-054-9791	388	5		342	16
4720-01-055-4031	158	6		345	2
4720-01-056-0097	54	10		350	11
5310-01-057-3111	142	3	2530-01-068-4044	187	1
	144	3	5306-01-068-4592	164	16
	156	3	4730-01-069-3216	24	10
5306-01-057-4229	24	19	3110-01-069-8837	181	16
5935-01-058-6502	336	5	6680-01-069-8865	170	2
5330-01-058-7118	32	31	2530-01-069-9223	180	5
	33	36	5935-01-070-3681	318	1
5340-01-059-0114	89	11	5305-01-070-6697	373	3
5330-01-059-4286	89	15	4820-01-070-7670	180	13
3040-01-059-4297	48	12		181	24
5330-01-060-2531	180	23		181	26
	181	21	2530-01-070-9506	180	2
5330-01-060-2538	53	16	5330-01-070-9580	181	20
3020-01-060-2549	61	8	5935-01-071-0331	92	19
5340-01-060-2565	61	16	2910-01-073-0080	18	4
6680-01-060-7234	170	2		20	3
5330-01-060-8526	183	13		102	5
5935-01-061-1468	317	10		157	1
5340-01-061-2296	18	10	6150-01-073-8037	87	1
	108	6	4720-01-074-4978	BULK	19
	109	10	6680-01-075-2856	174	5
	141	17	4730-01-075-7310	23	6
	157	4		24	5
5330-01-061-2433	164	18	5975-01-075-7968	342	29
3040-01-061-5755	164	17	5935-01-076-4508	319	1
5340-01-061-7327	181	9	5340-01-076-5513	299	7
3130-01-062-0868	181	17	5935-01-076-5725	318	27
2590-01-062-1475	53	17		336	1
5935-01-062-2399	69	2		344	10
2540-01-062-5596	198	1	5935-01-076-9456	127	2
2530-01-062-5597	180	2	5935-01-077-2622	289	5
2530-01-062-5598	180	2	4720-01-077-6453	41	21
2530-01-062-5599	181	3	5365-01-078-5900	181	6
5120-01-062-5607	385	10	5940-01-079-1375	379	14
4720-01-063-1848	BULK	78	5330-01-080-3254	156	6
5315-01-064-3847	161	4	5330-01-081-5071	92	12
	171	2		93	21
6620-01-065-6259	54	14	5935-01-083-6230	127	6
4730-01-066-1282	149	50	5340-01-083-6693	369	7
5340-01-066-2840	240	24	5935-01-084-0795	343	5
9905-01-066-7726	243	21	7690-01-086-3253	25	9
	256	17	6625-01-086-9580	83	15
2520-01-067-8933	170	1		86	1

## CROSS-REFERENCE INDEXES

## NATIONAL STOCK NUMBER INDEX

STOCK NUMBER	FIG.	ITEM	STOCK NUMBER	FIG.	ITEM
5935-01-092-1049	376	1	4020-01-106-6523	217	27
6635-01-093-3710	389	3	5340-01-106-6574	51	22
2540-01-093-4800	210	42	5330-01-107-4954	96	9
2590-01-093-5382	210	32	5961-01-107-6772	368	3
2520-01-093-5417	170	4	5935-01-107-7297	355	4
5995-01-093-5885	126	1	4720-01-107-8930	263	50
5935-01-093-7259	319	13	4720-01-107-8932	33	42
	336	20	4820-01-109-8014	56	38
4720-01-094-5158	172	10		276	1
5330-01-094-7880	146	5	4730-01-110-4229	38	14
5310-01-094-9031	188	27	5340-01-110-4268	119	11
4730-01-095-5217	282	52		127	17
5905-01-095-7636	331	4	4820-01-110-4333	38	13
5935-01-097-9974	89	10	5120-01-113-1229	261	2
2540-01-098-1865	232	12	5340-01-113-1229	261	2
5325-01-098-9913	380	6		262	2
6680-01-099-1804	361	10	4730-01-113-9250	55	33
5340-01-100-7680	37	18	7690-01-114-3702	25	8
3040-01-100-7694	58	44		27	31
5999-01-101-4141	110	19	4720-01-114-7686	BULK	37
	111	18	2520-01-115-1808	168	18
4730-01-102-0065	55	49	5340-01-116-3443	51	9
5340-01-102-0066	187	9	5935-01-118-5714	70	2
2540-01-102-0067	214	15	2590-01-118-6027	BULK	53
9905-01-102-0157	247	1	4720-01-118-9002	172	23
2510-01-102-0187	208	7	5935-01-118-9183	348	3
5330-01-102-0192	50	19	4720-01-119-0246	BULK	20
5340-01-102-0202	187	6	5330-01-119-5799	225	23
2990-01-102-0205	50	3	5330-01-119-5801	225	16
2510-01-102-0240	179	1	5330-01-119-5803	226	9
2510-01-102-0241	179	4	2590-01-119-5852	BULK	52
2930-01-102-0245	52	14	4730-01-119-7762	381	11
4710-01-102-0254	55	39	4720-01-119-8102	BULK	33
2990-01-102-0259	50	11	2520-01-120-2169	135	6
2990-01-102-0260	50	16	5365-01-120-7306	181	7
2990-01-102-0261	50	15	5325-01-120-9463	324	4
2530-01-102-0265	181	2	3040-01-121-2114	48	9
2510-01-102-4626	204	1	5305-01-121-2719	301	8
5120-01-102-4627	386	11	6220-01-123-1353	99	8
5120-01-102-4628	386	10	5315-01-124-3210	74	6
4730-01-103-2469	282	53	3020-01-125-2636	60	7
	285	8		72	19
2540-01-105-3037	43	5	3020-01-125-2637	72	4
2510-01-105-3044	204	1	3120-01-125-2642	72	5
5999-01-105-3965	92	24	2590-01-125-6154	245	26
2540-01-105-7120	269	21		255	4
	BULK	44		264	21
3040-01-105-7167	48	23		275	36
3040-01-105-7168	48	10		278	14
3030-01-106-4705	272	7	5340-01-125-9712	190	41



## CROSS-REFERENCE INDEXES

## NATIONAL STOCK NUMBER INDEX

STOCK NUMBER	FIG.	ITEM	STOCK NUMBER	FIG.	ITEM
5340-01-125-9713	190	15	2590-01-136-8701	208	33
4730-01-125-9989	11	15	3020-01-136-8737	58	7
	54	4	5340-01-136-8742	26	9
5935-01-126-3709	92	15	4720-01-136-8743	26	2
4720-01-127-6546	40	19	4710-01-136-8751	32	35
	41	36		33	19
5340-01-127-7904	40	41	4710-01-136-8752	32	1
4910-01-128-0092	385	13		33	25
4910-01-128-0093	387	2	7690-01-136-8755	249	6
5120-01-128-0094	387	3		350	3
5330-01-128-0136	225	20	5995-01-136-8760	112	1
5340-01-128-9528	72	27	2590-01-136-8761	114	1
5340-01-128-9529	190	27	5935-01-137-0879	336	3
5340-01-128-9531	190	14	4730-01-137-5012	19	2
	190	37	6145-01-137-7160	BULK	6
5340-01-128-9532	190	1	5935-01-138-1767	330	11
5340-01-128-9533	203	25	5306-01-138-4218	7	3
5306-01-128-9555	190	13	4730-01-139-1006	38	9
	190	35	2530-01-139-3748	187	3
5310-01-128-9567	190	10	3030-01-141-7811	58	6
	190	43	5999-01-144-2610	351	11
5330-01-129-0361	273	15		368	15
4730-01-129-0481	158	8	5340-01-144-3545	345	4
2530-01-130-3366	186	6	3120-01-144-3857	177	3
	219	12	2540-01-144-8683	268	1
5935-01-130-3899	348	8	2990-01-144-8684	268	16
4720-01-130-6658	170	15	3040-01-146-5289	48	15
5905-01-130-8967	345	14	3020-01-146-8942	73	1
5310-01-131-5491	201	2	5935-01-147-0148	383	8
5306-01-131-9825	185	1	2920-01-147-1575	73	10
4730-01-132-1183	136	1		74	18
5306-01-132-3363	185	4	5360-01-147-5851	136	2
6150-01-132-4285	309	12	5340-01-148-3722	364	13
5340-01-132-5145	9	10	4730-01-149-5844	157	5
5930-01-132-8668	351	5	4730-01-149-7156	12	11
2520-01-133-9227	135	4		13	11
8145-01-133-9380	135	5	5999-01-150-4685	321	14
5310-01-134-0552	309	47	5935-01-151-1264	348	5
4720-01-134-3583	272	5	2540-01-152-8810	268	22
5330-01-134-3786	51	12	4720-01-152-8893	230	22
5365-01-134-3789	51	11	5930-01-153-7559	102	10
3020-01-134-3790	58	38	5935-01-154-6264	273	1
3020-01-134-3791	58	34	4730-01-154-6367	55	50
3120-01-134-3798	198	5	5935-01-155-1205	331	2
5340-01-134-3802	51	10	5310-01-155-2572	75	35
5340-01-134-5516	24	18	5340-01-156-5482	245	13
5340-01-135-4007	309	24	6150-01-156-6195	297	2
5940-01-135-7077	94	10	6150-01-156-6196	297	3
4730-01-135-8274	307	11	6150-01-156-6197	296	25
5340-01-136-8697	81	22	6150-01-156-6198	364	3

## CROSS-REFERENCE INDEXES

## NATIONAL STOCK NUMBER INDEX

STOCK NUMBER	FIG.	ITEM	STOCK NUMBER	FIG.	ITEM
6150-01-156-6199	349	11	4730-01-157-6224	5	10
6150-01-156-6202	66	2		40	29
6150-01-156-6203	66	1		43	1
6150-01-156-6206	66	6	4730-01-157-6225	23	8
6150-01-156-6207	302	13		24	7
5310-01-156-7704	15	28	5970-01-157-6266	332	22
	24	21	5970-01-157-6267	334	12
	39	19	5925-01-157-6268	65	12
5961-01-156-8492	325	17	6110-01-157-6269	362	5
5310-01-157-1370	371	31	5340-01-157-6273	373	7
5365-01-157-1399	371	30	5340-01-157-6274	369	50
5365-01-157-1400	298	18	5935-01-157-6277	379	17
5365-01-157-1401	298	17	2540-01-157-6285	362	30
2590-01-157-1408	298	19	5340-01-157-6293	371	3
2590-01-157-1409	298	15	5340-01-157-6294	371	18
5365-01-157-1420	362	14	5340-01-157-6295	371	32
6150-01-157-1428	296	8	2590-01-157-6296	369	41
6210-01-157-3782	375	2	5930-01-157-8830	351	3
4010-01-157-3795	233	1	7690-01-157-8832	234	23
4720-01-157-3800	9	6	2510-01-157-8849	298	13
5340-01-157-4058	222	3	5340-01-157-8850	299	5
	298	1	5340-01-157-8851	332	7
5340-01-157-4059	222	4	5340-01-157-8852	350	15
	298	9	5340-01-157-8853	298	5
5930-01-157-4081	374	5	5340-01-157-8854	298	5
6150-01-157-4089	333	13	4030-01-157-8856	233	11
6150-01-157-4090	362	20	5340-01-157-8858	298	12
5365-01-157-4099	234	3	5365-01-157-8860	222	5
2590-01-157-4114	299	4		298	11
5930-01-157-5653	351	2	5930-01-157-8895	327	1
6110-01-157-6171	325	29		375	3
2590-01-157-6173	373	6	5950-01-157-8898	334	8
5340-01-157-6175	374	6	5930-01-157-8917	301	1
6150-01-157-6176	378	10	5360-01-157-8928	320	14
5340-01-157-6177	362	31	4730-01-157-8938	23	14
5340-01-157-6178	362	29		24	24
2590-01-157-6181	369	22	5365-01-157-8947	312	49
2590-01-157-6182	369	49	5365-01-157-8948	296	21
5340-01-157-6184	369	48	5310-01-157-8952	352	1
2520-01-157-6185	296	6	5310-01-157-8953	379	7
4710-01-157-6187	300	5	5970-01-157-8960	340	24
2590-01-157-6190	362	15	5325-01-157-8961	320	9
5340-01-157-6191	298	23	5340-01-157-8964	234	17
5340-01-157-6192	298	23	4720-01-157-8965	310	6
5925-01-157-6205	90	2	6680-01-157-8990	300	1
6125-01-157-6208	378	7	5365-01-157-8994	235	12
5315-01-157-6217	369	46	5365-01-157-8995	222	6
5315-01-157-6218	369	23		298	10
5315-01-157-6219	369	52	2590-01-157-9000	220	2
4730-01-157-6223	24	15	2590-01-157-9017	335	7

## CROSS-REFERENCE INDEXES

## NATIONAL STOCK NUMBER INDEX

STOCK NUMBER	FIG.	ITEM	STOCK NUMBER	FIG.	ITEM
2590-01-157-9018	340	29	5935-01-158-5537	317	3
2590-01-157-9019	325	18	5935-01-158-5538	70	3
5999-01-157-9020	342	35	5935-01-158-5540	317	3
2590-01-158-3074	371	35		367	3
5340-01-158-3075	369	29	5935-01-158-5541	317	3
2590-01-158-3078	234	11	6625-01-158-7173	326	25
5340-01-158-3079	234	19	5945-01-159-1851	340	14
2590-01-158-3080	234	11	3020-01-159-4855	369	19
5340-01-158-3081	297	15	5365-01-159-4857	369	47
5340-01-158-3082	297	19	6625-01-159-6446	326	24
5340-01-158-3083	297	12	4010-01-159-8526	371	11
5340-01-158-3084	363	3	5340-01-159-9537	298	12
5340-01-158-3085	65	9	2590-01-159-9562	299	3
5935-01-158-3190	70	1	5935-01-159-9889	92	23
5999-01-158-3283	325	20	5935-01-160-0978	318	32
3010-01-158-3294	301	12	6145-01-160-2260	BULK	92
2590-01-158-4002	296	26	4020-01-160-4055	BULK	57
5340-01-158-4003	296	31	4820-01-160-8172	5	3
6110-01-158-4004	296	7	5340-01-161-2117	334	6
5340-01-158-4005	340	26	6210-01-161-5375	327	32
5340-01-158-4006	340	12	6210-01-161-5377	327	6
5340-01-158-4008	320	7	6210-01-161-5378	327	27
6110-01-158-4009	321	5	6210-01-161-5380	327	31
6110-01-158-4010	320	1	6210-01-161-5381	327	11
5340-01-158-4011	321	22	6210-01-161-5382	327	28
2540-01-158-4013	350	6	6210-01-161-5383	327	29
5930-01-158-4014	350	14	6210-01-161-5384	327	10
2590-01-158-4015	369	17	6210-01-161-5386	237	4
3040-01-158-4016	362	12	6210-01-161-5387	327	16
3040-01-158-4017	369	43	6210-01-161-5388	327	15
9905-01-158-4027	93	17	6210-01-161-5389	327	7
5999-01-158-4029	92	3	6210-01-161-5390	327	9
5965-01-158-4030	353	4	6210-01-161-5391	327	20
2510-01-158-4031	349	1	6210-01-161-5392	327	3
3010-01-158-4032	312	31	6210-01-161-5393	327	18
5975-01-158-4036	65	1	6210-01-161-5394	327	5
6110-01-158-4038	321	24	6130-01-161-7638	328	5
5340-01-158-4039	332	3	9905-01-161-7679	368	20
5340-01-158-4040	352	2		375	8
5340-01-158-4044	321	21	6150-01-161-7689	349	3
	325	4	5930-01-161-7691	326	6
5999-01-158-4045	334	27	3010-01-161-7699	312	48
5975-01-158-4046	342	5	5340-01-161-7766	332	8
5975-01-158-4047	328	10	6210-01-162-0595	327	13
5975-01-158-4048	353	9	2540-01-162-3834	242	10
5340-01-158-4049	325	25		255	12
5340-01-158-4050	320	12		264	9
5340-01-158-4054	325	6	5999-01-163-1416	BULK	70
9330-01-158-4056	BULK	45	6210-01-163-4936	327	12
5945-01-158-4057	340	30	4820-01-163-9635	321	1

## CROSS-REFERENCE INDEXES

## NATIONAL STOCK NUMBER INDEX

STOCK NUMBER	FIG.	ITEM	STOCK NUMBER	FIG.	ITEM
2530-01-166-6383	281	1	7690-01-176-9437	335	16
3020-01-166-6402	281	43		340	28
3020-01-166-6403	281	35	6145-01-176-9833	67	9
4720-01-166-6426	BULK	26	6145-01-176-9841	317	8
5340-01-167-1811	282	3		BULK	5
2530-01-167-1812	283	32	5305-01-177-3811	372	17
4730-01-167-1997	282	50	5310-01-177-5910	31	7
	285	8	5935-01-177-9554	318	33
5935-01-168-6755	93	27	5330-01-177-9775	372	1
2540-01-169-5159	242	10	5340-01-177-9911	372	5
	255	12	5340-01-178-2729	224	24
	264	9	5935-01-179-3497	330	15
4030-01-169-6996	220	17		336	9
5915-01-170-0508	92	7	5935-01-179-5430	127	5
5999-01-170-1300	335	4	5935-01-180-0136	69	3
5940-01-170-4956	254	9	5905-01-180-1132	342	4
	254	12	5935-01-180-4061	355	3
	254	31	7690-01-181-6478	281	13
5930-01-170-5033	327	33	5999-01-181-8437	335	11
5365-01-170-5042	312	47	7690-01-182-1301	246	1
5999-01-170-6766	92	8	7690-01-182-1302	247	3
6210-01-170-9987	375	1	5935-01-182-2571	69	1
5930-01-171-2271	327	19	7690-01-183-8454	224	1
5970-01-171-9532	BULK	42	7690-01-183-8455	224	2
5310-01-172-3287	299	12	7690-01-183-8456	246	3
5310-01-172-5577	353	11	7690-01-183-8457	247	4
5310-01-172-5590	312	21	5945-01-183-9652	343	2
5305-01-173-3553	371	17	7690-01-184-4932	246	2
5305-01-173-3555	233	9	7690-01-184-4933	246	4
5305-01-173-3556	297	13	5905-01-186-4928	346	17
	363	7	5935-01-186-5487	93	24
5905-01-173-4785	326	17	5330-01-186-5856	99	9
5905-01-173-4786	326	18	5905-01-186-6795	346	16
5306-01-173-5030	371	5	5340-01-186-7886	281	12
5365-01-173-6996	299	14	4030-01-187-0964	251	1
2540-01-175-1692	196	11	6145-01-187-4976	BULK	105
5340-01-175-2204	224	26	4730-01-187-6671	5	2
5970-01-175-2778	372	14		5	2
2540-01-175-4342	260	2		40	20
5310-01-175-6965	372	18		41	24
5310-01-175-6970	372	7	4730-01-188-3183	143	11
5306-01-175-7555	349	7	4730-01-188-3492	13	19
5935-01-175-8420	317	1	2920-01-188-7438	78	2
	367	1		78	2
5977-01-176-0141	372	16	5935-01-189-0861	69	3
5977-01-176-0294	372	15	5935-01-189-3220	355	5
5310-01-176-2008	372	4	5905-01-189-9083	342	2
5360-01-176-7485	372	3	2520-01-190-2671	308	22
5360-01-176-7486	372	12	2520-01-190-2672	312	15
5330-01-176-7925	372	6	3020-01-190-2689	312	3

## CROSS-REFERENCE INDEXES

## NATIONAL STOCK NUMBER INDEX

STOCK NUMBER	FIG.	ITEM	STOCK NUMBER	FIG.	ITEM
2520-01-190-2724	312	8	5935-01-201-9223	347	5
7690-01-190-2726	308	31	3010-01-202-0955	63	23
4720-01-191-6448	284	10	2590-01-202-0959	51	8
4720-01-191-6449	283	28	2590-01-202-0960	21	6
4720-01-191-8334	281	17	2990-01-202-0961	30	9
4720-01-191-8335	281	5	5970-01-202-0962	30	3
4720-01-191-8336	282	34	5970-01-202-0963	30	7
4720-01-191-8337	282	28	5970-01-202-0964	30	6
4720-01-192-4419	284	14	4140-01-202-1031	59	5
4720-01-192-8117	282	13	4140-01-202-1032	63	1
4720-01-192-8130	255	20	4720-01-203-5421	283	1
4720-01-193-1992	283	30	4730-01-203-6941	20	1
5306-01-196-0445	189	12	5935-01-204-0493	337	1
2590-01-196-4681	263	2	4730-01-204-4417	24	14
5360-01-196-4834	225	3		43	1
2990-01-196-4858	51	19	5930-01-204-4458	85	28
5305-01-196-4887	208	1		86	16
	209	4	5330-01-205-6016	28	2
5935-01-197-2623	92	20	2940-01-205-6038	28	3
2930-01-197-4536	53	9	5935-01-205-7125	92	32
5340-01-198-4507	50	21	4010-01-205-9337	BULK	58
	223	15	4730-01-206-4142	296	22
2990-01-198-4508	50	7	4730-01-206-4812	285	6
2990-01-198-4509	258	18	4730-01-206-6146	24	13
5340-01-198-4510	223	6	5315-01-206-7135	49	33
	258	20		177	4
2990-01-198-4511	275	6		178	12
5340-01-198-4512	275	10	4720-01-207-1089	296	19
2990-01-198-4513	275	38	2520-01-207-3534	169	6
9905-01-198-8832	246	5	3040-01-207-3535	169	5
	248	7	5930-01-207-6350	156	9
	350	17	5340-01-209-1669	73	26
4720-01-199-6554	281	6	5340-01-209-1670	73	22
5935-01-199-7132	92	31	4030-01-209-7478	369	16
5340-01-199-9691	50	23	4820-01-210-0274	54	11
	223	21	6140-01-210-1964	104	6
5340-01-199-9692	223	8		105	6
	258	22	4730-01-210-2716	172	25
5340-01-199-9693	275	12	4730-01-210-4251	15	8
5340-01-199-9694	275	13	4730-01-210-4252	54	19
2520-01-201-4784	135	7	4330-01-210-4645	15	30
5340-01-201-7860	308	11	4730-01-210-4646	38	1
2590-01-201-7862	296	5	2530-01-210-4861	188	13
5340-01-201-7863	236	6	2540-01-210-4894	177	24
2590-01-201-7864	236	4	5340-01-210-4901	51	14
2590-01-201-7865	236	5	5430-01-210-4912	53	8
5340-01-201-7866	306	3	6150-01-210-4913	178	19
5340-01-201-7976	233	5	5995-01-210-4934	127	1
3040-01-201-8003	306	1	4730-01-210-6906	24	16
5935-01-201-9223	318	10	2815-01-210-6950	5	16

## CROSS-REFERENCE INDEXES

## NATIONAL STOCK NUMBER INDEX

STOCK NUMBER	FIG.	ITEM	STOCK NUMBER	FIG.	ITEM
5310-01-210-7934	299	11	5305-01-216-7378	149	23
5340-01-210-8816	73	24	5340-01-217-0919	369	25
3020-01-210-8826	72	1	3110-01-217-1104	177	32
3120-01-210-8828	49	15	3110-01-217-1105	177	26
9905-01-212-5490	220	11	5306-01-217-2915	145	12
9905-01-212-6562	90	10	8315-01-217-3218	BULK	13
5995-01-212-6666	66	4	5935-01-217-3393	348	6
5995-01-212-6667	66	3	5999-01-217-4144	337	2
5935-01-212-7918	383	9	5935-01-217-8681	355	9
3130-01-213-7589	177	21	5340-01-218-2253	4	5
2520-01-213-7763	154	1	2510-01-218-3492	213	29
5995-01-213-8095	375	17	2510-01-218-3493	213	13
5315-01-214-0031	235	8	2540-01-218-3494	244	17
5935-01-214-0797	355	1	2990-01-218-3565	244	41
3040-01-214-1607	149	28	2540-01-218-3566	244	15
5340-01-214-3710	311	3	5930-01-218-4040	373	2
5340-01-214-4089	296	2	2990-01-219-1580	244	22
4730-01-214-8929	159	1	2990-01-219-1581	244	25
4330-01-214-9303	KIT		5365-01-219-2799	36	28
3010-01-214-9337	148	20	2540-01-219-4391	244	12
	149	25	4730-01-220-5613	272	24
2520-01-214-9338	156	4	4720-01-220-6652	33	4
5365-01-215-3862	308	10	5935-01-220-7311	317	1
5365-01-215-3923	371	9	4710-01-221-1492	5	19
4720-01-215-4290	20	2	4710-01-221-1494	5	6
4720-01-215-4291	29	13	4710-01-221-2216	5	12
4720-01-215-4292	35	16	4730-01-221-7138	147	27
	274	1		155	31
4720-01-215-4293	136	5		156	8
4720-01-215-4294	245	27	4720-01-221-8868	255	8
5935-01-215-4672	368	16	5315-01-222-6049	236	2
4720-01-215-8732	33	45	4720-01-222-8259	245	2
5340-01-215-9845	149	31	2510-01-222-8307	213	3
5306-01-216-1333	156	2	2990-01-222-9688	51	5
5310-01-216-1367	147	2	2990-01-222-9689	51	17
	149	30	5995-01-222-9698	118	1
5340-01-216-1465	147	3	5995-01-222-9699	117	1
5330-01-216-2815	148	3	5995-01-222-9700	122	1
5330-01-216-2816	156	5	5995-01-222-9701	120	1
5306-01-216-3992	149	29	5995-01-222-9702	133	1
5330-01-216-4006	148	8	5340-01-223-0627	38	18
	149	46	2510-01-223-0628	213	4
5330-01-216-4012	147	4	5995-01-223-0651	115	1
3030-01-216-5598	74	11	5995-01-223-0652	113	5
2940-01-216-5617	27	2	4730-01-223-0781	284	8
5310-01-216-6636	14	4	6680-01-223-1470	301	5
	15	12	5935-01-223-1563	309	56
5330-01-216-6654	149	32		379	18
5306-01-216-7375	147	1	4730-01-223-2505	245	12
5305-01-216-7378	148	18	4730-01-223-2518	156	7

## CROSS-REFERENCE INDEXES

## NATIONAL STOCK NUMBER INDEX

STOCK NUMBER	FIG.	ITEM	STOCK NUMBER	FIG.	ITEM
5340-01-223-2529	188	23	3040-01-223-8787	141	11
2530-01-223-2530	188	25	3040-01-223-8789	177	28
2530-01-223-2531	189	4	3040-01-223-8790	177	8
2510-01-223-2533	209	16	3040-01-223-8791	177	1
2510-01-223-2534	213	22	3040-01-223-8792	189	1
2530-01-223-2553	188	2	3040-01-223-8793	189	18
2530-01-223-2556	189	8	3040-01-223-8794	189	15
3040-01-223-2605	27	19	3040-01-223-8796	177	15
2530-01-223-2606	188	31	3040-01-223-8797	177	34
	189	27	4710-01-223-8815	35	4
3040-01-223-2607	189	10	4710-01-223-8816	33	37
3040-01-223-2615	189	26	4710-01-223-8817	244	21
4730-01-223-3663	56	18	9905-01-223-8900	312	57
4730-01-223-3664	56	16		330	10
5365-01-223-3673	146	4		334	35
2530-01-223-3706	188	12		336	2
2520-01-223-3714	137	12		344	5
2990-01-223-3736	45	2		356	9
3040-01-223-3737	47	6		376	5
3040-01-223-5142	49	34	4720-01-224-0330	245	11
3040-01-223-5182	141	9	4720-01-224-3059	20	6
3020-01-223-5188	7	1	4720-01-224-3060	159	5
5935-01-223-6432	330	14	2940-01-224-4361	156	11
4710-01-223-7675	27	5	4710-01-224-5248	241	9
4710-01-223-7676	27	7	4730-01-224-5397	159	8
4710-01-223-7678	56	19	4730-01-224-5399	159	7
4710-01-223-7679	56	11	3040-01-224-5565	49	26
4730-01-223-7776	56	8	4820-01-224-6206	27	37
4720-01-223-7783	38	22	4520-01-224-6322	51	21
4720-01-223-7812	27	15	4520-01-224-6323	51	13
3040-01-223-7815	177	27	5120-01-224-7123	388	15
3040-01-223-7860	178	1	4730-01-224-7311	102	2
3020-01-223-7905	74	12	3040-01-224-7347	177	36
4710-01-223-7923	33	46	4710-01-224-7387	27	34
4710-01-223-7924	33	5	3040-01-224-8500	49	30
4710-01-223-7925	35	6	5330-01-225-0928	258	8
4710-01-223-7926	35	21	5330-01-225-9652	258	45
4710-01-223-7927	159	2	5935-01-226-8366	336	4
4710-01-223-7928	137	2	3130-01-227-0663	189	25
4720-01-223-7933	27	4	5310-01-227-1458	188	10
5340-01-223-7948	334	16	3040-01-227-2161	49	6
5120-01-223-7978	388	19	5340-01-227-3484	91	5
4710-01-223-8632	56	13	5340-01-227-4884	77	7
4710-01-223-8633	241	1	5365-01-227-5049	177	31
4720-01-223-8681	38	2	5365-01-227-5050	177	29
4720-01-223-8682	159	6	5360-01-227-5826	61	4
4730-01-223-8721	56	23	5340-01-227-6512	244	19
4720-01-223-8722	243	19	5340-01-227-7788	245	10
2540-01-223-8723	242	8	5365-01-227-9120	139	6
2520-01-223-8784	139	1	5330-01-228-0617	137	13

## CROSS-REFERENCE INDEXES

## NATIONAL STOCK NUMBER INDEX

STOCK NUMBER	FIG.	ITEM	STOCK NUMBER	FIG.	ITEM
5340-01-228-0697	63	7	7690-01-232-8120	250	3
5360-01-228-0875	141	21	8145-01-232-9447	1	3
5325-01-228-3341	382	18	2930-01-233-7760	53	10
5340-01-228-6265	27	22	5935-01-234-0660	317	9
5340-01-228-6266	212	4	6115-01-234-1914	309	36
4720-01-228-9150	272	25	5905-01-234-1946	331	6
5330-01-229-0267	56	7	4710-01-234-2824	13	20
5340-01-229-2057	38	6	5999-01-234-3131	335	25
5950-01-229-2577	346	10	5330-01-234-3816	212	5
4710-01-229-3421	35	29	2590-01-235-5017	10	2
4710-01-229-3422	41	23	2520-01-235-9591	135	9
5340-01-229-3560	27	41	5340-01-236-0627	178	14
5340-01-229-3755	74	10	2920-01-236-1249	379	8
4720-01-229-3994	27	8	2540-01-236-6490	242	9
3830-01-229-3995	27	16	5365-01-236-7526	309	35
3040-01-229-4036	3	4	5977-01-236-9172	379	10
3040-01-229-4037	49	18	5305-01-237-2136	362	8
5340-01-229-4126	137	15		374	4
3040-01-229-6434	27	23	5935-01-237-2394	121	2
2990-01-229-7404	74	4	5330-01-237-2629	244	18
5306-01-229-7957	74	16	5340-01-238-5677	139	7
5306-01-229-7958	74	8	6150-01-238-5738	265	1
5340-01-229-8285	244	16	5365-01-238-5750	61	5
5335-01-229-8309	27	9	4720-01-238-5995	24	11
5315-01-229-8329	141	8	4720-01-238-5996	24	4
5340-01-229-8466	27	26	4730-01-238-6443	149	51
5310-01-229-8986	27	33	5340-01-238-9539	239	18
	53	12		240	25
	177	18	5975-01-238-9678	368	24
6150-01-230-0344	88	1	2520-01-238-9711	316	5
5335-01-230-2535	27	27	5340-01-239-0623	41	10
5315-01-230-3705	188	22	2590-01-239-1640	369	1
5340-01-230-3954	61	3	5930-01-239-1641	306	2
3110-01-230-7238	312	51	5930-01-239-1647	308	40
5340-01-231-0345	41	28	5930-01-239-1648	308	20
5340-01-231-1356	119	14	5340-01-239-1649	333	7
5999-01-231-1787	388	20	5865-01-239-1650	362	1
4720-01-231-5052	244	28	5865-01-239-1651	369	64
4720-01-231-5053	244	7	5340-01-239-1652	65	4
5306-01-231-5150	49	4	3010-01-239-1653	302	10
5340-01-231-7597	141	3	2510-01-239-1654	238	1
9905-01-231-8483	321	25	2510-01-239-1655	238	1
	350	2	2510-01-239-1656	236	1
9905-01-231-8484	248	2	6210-01-239-1698	327	14
9905-01-231-8485	248	5	6210-01-239-1699	327	26
9905-01-231-8486	248	8	6210-01-239-1700	327	8
9905-01-231-8487	250	4	6210-01-239-1701	327	30
6680-01-232-1135	13	21	5930-01-239-1706	308	23
9905-01-232-1241	248	3	5930-01-239-1707	307	1
7690-01-232-8120	249	5	5930-01-239-1711	306	7



## CROSS-REFERENCE INDEXES

## NATIONAL STOCK NUMBER INDEX

STOCK NUMBER	FIG.	ITEM	STOCK NUMBER	FIG.	ITEM
5995-01-239-1718	345	6	2510-01-242-8418	240	33
5995-01-239-1721	364	12	2510-01-242-8419	234	8
2520-01-239-1782	161	1	2510-01-242-8420	238	19
6110-01-239-1786	332	6	2510-01-242-8421	238	11
5340-01-239-1824	237	2	5340-01-242-8422	239	16
5340-01-239-1825	237	2	5365-01-242-8449	220	5
5999-01-239-1832	345	19	4330-01-242-8533	220	3
5999-01-239-1834	335	3	6150-01-242-8537	91	6
4710-01-239-1843	310	24	4810-01-242-8538	220	6
2590-01-239-1862	345	18	6150-01-243-0661	334	3
9905-01-239-1866	347	7	5935-01-243-1137	382	8
	348	9	2990-01-243-3723	303	14
9905-01-239-1881	369	11	9905-01-243-3726	345	16
9905-01-239-1882	369	12	6150-01-243-3731	308	38
6150-01-239-1960	364	21	9905-01-243-3819	220	14
2590-01-239-1972	383	1	5935-01-244-0549	336	10
5977-01-239-2300	379	12	4720-01-244-2442	300	8
6150-01-239-4908	333	5	4720-01-244-6033	221	8
6150-01-239-4909	333	17	7690-01-244-9543	327	17
5340-01-239-6016	56	37	5120-01-244-9821	388	18
4730-01-239-6843	381	3	2930-01-245-2429	379	6
5865-01-239-6846	369	15	4720-01-245-2430	27	24
5130-01-239-6847	369	6	2540-01-245-2431	82	1
6125-01-239-6848	378	1	2990-01-245-2432	274	5
2590-01-239-6922	382	7	5340-01-245-2433	274	22
2510-01-240-2197	237	6	5340-01-245-2434	274	44
3040-01-240-2198	177	13	6150-01-245-2464	66	11
5120-01-240-2202	388	16	5995-01-245-2465	349	16
5220-01-240-2227	49	11	5120-01-245-2470	388	17
2590-01-240-2228	346	12	5975-01-245-2490	375	19
5995-01-240-7021	369	32	5340-01-245-2500	303	37
6110-01-240-7032	332	25	5975-01-245-2503	338	9
5930-01-240-7033	351	14		364	11
2590-01-240-7034	364	5	5340-01-245-2504	201	1
2590-01-240-7035	233	6	5120-01-245-2515	234	1
2510-01-240-7119	220	1	7690-01-245-2530	342	1
6150-01-240-7135	308	37	2990-01-245-2557	244	29
6110-01-240-7252	297	1	5935-01-245-3399	338	1
6150-01-241-2516	334	4	5330-01-245-4112	209	13
5995-01-241-2893	349	17	5340-01-245-4158	209	14
4730-01-241-5540	296	18	5930-01-245-4770	301	11
9320-01-242-0305	BULK	59	6150-01-245-4773	334	2
	BULK	60	4720-01-245-6607	15	26
5995-01-242-2813	353	8	3010-01-245-6773	315	10
5995-01-242-2814	353	14	5330-01-245-7162	149	47
5995-01-242-2815	349	15	3010-01-245-7551	313	6
6695-01-242-6795	391	1	5365-01-245-8808	105	13
5120-01-242-6796	391	2	5340-01-245-8824	159	3
4820-01-242-8416	220	7	3040-01-245-9211	315	13
2510-01-242-8417	239	1	6150-01-245-9580	91	4

## CROSS-REFERENCE INDEXES

## NATIONAL STOCK NUMBER INDEX

STOCK NUMBER	FIG.	ITEM	STOCK NUMBER	FIG.	ITEM
6680-01-246-0305	64	28	4010-01-250-5429	251	9
2815-01-246-0903	1	1	5310-01-250-6302	203	8
7690-01-246-1004	141	2	6150-01-252-0125	80	7
5340-01-246-1006	379	3	6150-01-252-0257	107	13
2835-01-246-1015	371	4	6150-01-252-0258	129	1
3030-01-246-1133	59	10	6150-01-252-0259	74	2
5365-01-246-2779	244	5	6150-01-252-0260	80	4
2590-01-246-4242	233	6	5330-01-252-9204	97	3
6150-01-246-4371	334	1		290	2
5935-01-246-5476	347	6	5340-01-253-0100	274	19
4720-01-246-6311	272	26	9905-01-253-1276	143	9
9905-01-246-6331	220	13	5340-01-253-3032	278	13
5935-01-247-0785	315	8	5340-01-253-3079	274	6
6680-01-247-0933	137	1	5340-01-253-4479	274	17
4730-01-247-2463	5	7	3040-01-253-6796	361	4
5340-01-247-3070	387	7	4010-01-254-1422	251	7
4730-01-247-3136	56	30	6110-01-254-1486	345	5
4720-01-247-3167	310	36	5306-01-254-7257	369	5
2520-01-247-4603	139	13	4730-01-254-9855	221	6
2520-01-247-4604	139	12	5340-01-255-2813	34	17
4710-01-247-6398	33	13		35	14
2590-01-247-6792	239	17	2920-01-255-2956	379	22
	240	31	5895-01-255-3351	352	3
3020-01-247-7957	59	6	5305-01-255-3589	238	28
9905-01-247-8032	90	9	5305-01-255-4963	298	6
5977-01-247-9134	379	11	5330-01-256-5247	BULK	16
5365-01-247-9432	189	29	5306-01-256-6811	142	2
9905-01-248-1483	220	13		144	4
5340-01-248-2533	28	8	5340-01-257-0757	127	13
5305-01-248-3206	239	25	5340-01-257-4369	144	5
5340-01-248-4877	200	1	5340-01-258-8531	142	4
5340-01-248-4878	202	1	5340-01-259-4432	52	9
5999-01-248-4894	309	19		52	10
3010-01-248-9587	301	6		53	1
5340-01-249-0514	221	4	5340-01-259-6519	272	2
3120-01-249-0522	234	9	5340-01-260-0213	379	9
4010-01-249-0547	251	8	5360-01-260-4981	238	32
3020-01-249-1662	234	10	5330-01-260-4982	310	43
5935-01-249-2044	317	9	4140-01-260-5435	258	2
3040-01-249-3383	63	15	5340-01-263-2542	28	7
4710-01-249-3577	33	38	5315-01-263-4543	238	31
5365-01-249-3728	178	3	5905-01-263-6710	345	9
5340-01-249-4283	245	6	5365-01-263-8535	238	26
5340-01-249-4284	345	10		239	23
5365-01-249-4314	302	5		240	40
2930-01-249-6859	54	17	5365-01-263-8536	239	12
2990-01-249-6862	274	37		240	10
6150-01-249-9699	107	4	5340-01-263-8562	369	63
5365-01-250-0787	4	3	5310-01-264-5906	240	21
4720-01-250-1813	274	29	5365-01-264-5974	239	34

## CROSS-REFERENCE INDEXES

## NATIONAL STOCK NUMBER INDEX

STOCK NUMBER	FIG.	ITEM	STOCK NUMBER	FIG.	ITEM
5340-01-264-5984	240	1	5340-01-307-4387	232	1
5340-01-264-5985	239	33	3040-01-307-7387	177	16
5340-01-264-5986	239	5	5340-01-308-6343	64	30
5340-01-264-5991	386	13	5340-01-309-7781	157	2
5306-01-265-6113	239	8	3040-01-313-8073	49	23
	240	5	6150-01-319-8222	80	1
4010-01-265-8264	188	20	5310-01-320-8842	379	21
5310-01-265-9329	238	22	5945-01-322-8580	303	22
	240	35	7690-01-324-1737	248	11
5340-01-266-6440	28	1	5340-01-325-2033	304	6
5365-01-267-1132	239	11	3010-01-331-2675	140	4
	240	9	7690-01-332-1838	248	1
6145-01-267-2049	BULK	99	4720-01-339-0350	58	12
5365-01-268-2568	303	35	3020-01-339-8605	281	28
5365-01-268-3562	378	11	5310-01-341-6751	334	7
5340-01-269-3702	315	1	5340-01-342-7529	281	31
5365-01-269-5165	308	29	2590-01-347-8371	198	1
3110-01-269-9270	63	16	6625-01-350-3078	387	4
5307-01-270-7373	315	17	5315-01-355-3748	371	10
5310-01-275-7491	203	7	6145-01-356-6379	70	10
2990-01-276-7126	223	5	5930-01-356-9279	306	8
5305-01-277-0424	371	38	2920-01-357-2538	73	12
5305-01-277-4989	238	10	5307-01-357-3960	235	18
2990-01-283-1148	223	14	6145-01-357-3962	69	6
6150-01-283-1152	349	2	6145-01-357-6288	68	2
5310-01-283-6473	240	18	6145-01-358-5625	317	8
3040-01-287-3985	311	19	5340-01-358-6701	73	16
5945-01-287-4285	334	25	5365-01-359-6786	235	19
5306-01-287-7520	223	7	6150-01-360-1493	254	28
5180-01-288-8569	385		6150-01-360-5119	254	6
5340-01-294-4338	119	10	6150-01-362-5239	252	1
	127	18	6145-01-363-4258	317	8
2815-01-295-7458	1	1	6150-01-364-2893	254	40
5306-01-297-6987	22	27		385	19
4710-01-297-8498	33	52	7690-01-364-8731	248	4
5340-01-298-4860	136	3		249	1
4710-01-298-5532	33	11		250	1
2920-01-298-5738	73	10	5305-01-373-4831	80	2
	74	18		91	1
2920-01-298-8072	73	10	6150-01-376-1509	254	10
	74	18	5305-01-379-8720	274	42
2920-01-300-3737	77	1	5305-01-384-6279	74	1
3030-01-301-8013	57	1		205	2
3030-01-302-0465	272	8		381	18
5306-01-302-5978	190	9	5305-01-386-0489	98	6
	190	28		215	20
5330-01-302-9948	229	10			
5365-01-304-4615	306	9			
3040-01-305-9968	177	35			
6220-01-306-0230	86	17			

## CROSS-REFERENCE INDEXES

CAGEC	PART NUMBER	PART NUMBER INDEX STOCK NUMBER	FIG.	ITEM
33203	AD1H12JB16	3010-01-158-3294	301	12
33203	AD1H43CA	3010-01-248-9587	301	6
68505	AMZ-4000	2920-01-298-5738	73	10
			74	18
88044	AN12C71A	5306-01-173-5030	371	5
88044	AN3-7A	5306-00-151-0785	309	14
88044	AN3H5A	5306-00-182-2058	313	7
81352	AN310-10	5310-00-582-6055	279	14
88044	AN310-9	5310-00-167-1290	279	11
88044	AN3116-2	5935-00-296-8004	356	7
88044	AN3121-1816	6240-00-155-7949	140	5
88044	AN365-1024A	5310-00-208-1918	17	19
			81	13
			108	4
			125	4
			134	1
			152	9
			170	3
			172	28
			214	5
			380	5
88044	AN502-10-10	5305-00-150-9211	309	50
88044	AN502-10-18	5305-00-150-9207	309	30
88044	AN502-10-8	5305-00-150-9212	309	4
88044	AN503-8-6	5305-00-145-6971	309	9
88044	AN6230-18	5330-00-194-3733	162	19
88044	AN6235-4A	4330-00-277-3274	310	17
88044	AN6289-10	4730-00-277-5080	167	10
88044	AN6289-12	4730-00-277-5079	167	15
			172	13
88044	AN6289-16	4730-00-277-5096	36	15
88044	AN6289-20	5310-00-282-4609	172	18
88044	AN6289-4	4730-00-277-6372	34	25
			310	4
88044	AN6289-6	4730-00-277-5084	34	11
			35	24
			310	26
88044	AN6289-8	4730-00-277-5082	32	6
			33	22
			34	9
			35	27
			310	34
88044	AN807-16D	4730-00-231-1313	36	14
88044	AN815-6	4730-00-187-0486	34	29
88044	AN816-4	4730-00-187-0840	245	22
88044	AN816-6-2	4730-00-187-0843	255	25
			263	47
88044	AN818-4	4730-00-222-1912	380	11
88044	AN818-6	4730-00-203-3831	192	11
88044	AN837-6	4730-01-054-6023	34	28
88044	AN840-4D	4730-00-187-0861	157	10

## CROSS-REFERENCE INDEXES

CAGEC	PART NUMBER	PART NUMBER INDEX STOCK NUMBER	FIG.	ITEM
88044	AN840-6D	4730-00-194-1094	36	3
88044	AN842-6D	4730-00-277-1994	55	17
88044	AN842-6S	4730-01-113-9250	55	33
88044	AN842-8D		55	44
88044	AN844-4	4730-00-231-5590	157	6
88044	AN849-6D	4730-00-202-8668	36	9
88044	AN911-3	4730-00-186-7799	276	8
88044	AN912-1J	4730-00-278-3905	26	5
			29	9
88044	AN912-2D	4730-00-223-7074	55	34
88044	AN914-1J	4730-00-595-3931	29	1
			138	3
88044	AN914-2J	4730-00-555-8145	26	6
88044	AN915-10D	4730-00-194-1076	172	22
88044	AN915-2	4730-00-231-3904	37	5
88044	AN916-4	4730-00-231-5620	274	34
88044	AN917-2J	4730-00-541-2745	307	12
88044	AN924-4	5310-00-208-5769	192	13
88044	AN924-6	5310-00-282-7817	263	19
88044	AN924-6D	5310-00-638-2605	36	10
88044	AN924-8	5310-00-208-5775	282	32
88044	AN931A16-22	5325-00-174-9341	220	20
			282	35
			364	20
88044	AN931A6-16	5325-00-185-0002	263	22
58051	AN950-516	5310-00-167-0820	189	14
78553	AN960-10C	5310-00-619-1148	65	3
			66	13
			93	10
			233	12
			296	13
			306	4
			307	3
			308	33
			315	6
			325	3
			326	8
			328	13
			332	2
			334	9
			339	8
			341	2
			364	18
			369	40
			373	5
			379	25
88044	AN960-10L	5310-00-167-0834	309	5
88044	AN960-1216	5310-00-167-0826	75	7
88044	AN960-2016L	5310-00-616-1124	219	22
88044	AN960-416	5310-00-141-1795	252	18
88044	AN960-616	5310-00-167-0821	56	25

## CROSS-REFERENCE INDEXES

CAGEC	PART NUMBER	PART NUMBER INDEX STOCK NUMBER	FIG.	ITEM
88044	AN960-616	5310-00-167-0821	238	5
			239	28
			240	39
88044	AN960-716L	5310-00-167-0838	192	14
88044	AN960-8	5310-00-515-8058	252	14
88044	AN960-8L	5310-00-167-0833	309	10
88044	AN960-816	5310-00-167-0823	220	8
88044	AN960C10L	5310-00-167-0812	340	8
88044	AN960C416L	5310-00-515-7449	349	5
88044	AN960C516L	5310-00-167-0814	303	7
88044	AN960C616L	5310-00-183-4355	309	18
88044	AN960C916	5310-00-167-0807	362	3
			369	21
88044	AN970-4	5310-00-167-0766	36	25
			244	14
			263	15
			280	26
88044	AN970-5	5310-00-167-0767	81	11
			82	5
			188	9
88044	AN970-6	5310-00-167-0768	260	3
81346	ASTMA733	4730-00-014-4593	174	23
74063	AVR834B19	5945-00-933-7478	339	5
74063	AVR834B29	5999-00-933-7214	339	4
78225	A0-3364	2590-01-235-5017	10	2
05657	A18	4730-00-071-7890	9	5
10988	A22431	5310-00-809-8591	232	3
96152	A82-1	5315-00-839-2325	35	12
			45	3
			227	10
			282	8
			303	21
			381	10
79568	BAS-01	5120-01-240-2202	388	16
81348	BCITEM2	5999-00-047-4610	362	21
24956	BD721011-15	2540-01-098-1865	232	12
19422	BM11636-13	4730-00-202-8251	213	15
73197	BN360-428-2	5320-00-085-3211	51	4
70026	B0-095AZ-6	4730-00-228-3302	23	12
			24	23
75182	B10379		313	5
75182	B10500		313	4
80204	B1821AH038C100N	5305-01-386-0489	98	6
			215	20
80204	B1821AH038C125N		88	9
80204	B1821AH038F063N		89	12
80204	B1821AH038F125N	5305-01-379-8720	274	42
80204	B1821BH038C125N	5305-00-068-0511	105	7
80204	B1821BH025C063N	5305-00-068-7837	27	18
			207	9
			213	11

## CROSS-REFERENCE INDEXES

CAGEC	PART NUMBER	PART NUMBER INDEX STOCK NUMBER	FIG.	ITEM			
80204	B1821BH025C063N	5305-00-068-7837	243	18			
			244	9			
80204	B1821BH025C075N	5305-00-068-0508	28	11			
			41	39			
			91	1			
			119	3			
			127	19			
			172	6			
			207	1			
			244	27			
			80204	B1821BH025C088N	5305-00-071-2505	27	36
						91	10
						99	11
213	20						
232	22						
241	10						
244	30						
286	3						
287	16						
332	15						
80204	B1821BH025C100N	5305-00-225-3843				333	16
			32	33			
			33	2			
			49	9			
			64	27			
			89	18			
			112	32			
			130	10			
			165	2			
			166	10			
			167	5			
			205	12			
			207	5			
			242	4			
			244	20			
			245	8			
			262	10			
275	18						
80204	B1821BH025C113N	5305-00-225-3842	302	1			
			232	25			
			303	15			
80204	B1821BH025C125N	5305-00-068-0509	244	6			
			245	25			
			274	50			
			281	24			
			244	13			
80204	B1821BH025C138N	5305-00-225-3841	244	13			
80204	B1821BH025C150N	5305-00-071-2509	72	2			
80204	B1821BH025C175N	5305-00-071-2510	166	11			
			244	24			
80204	B1821BH025C250N	5305-00-071-2513	297	16			
			210	36			

## CROSS-REFERENCE INDEXES

CAGEC	PART NUMBER	PART NUMBER INDEX STOCK NUMBER	FIG.	ITEM
80204	B1821BH025C250N	5305-00-071-2513	303	34
			369	31
80204	B1821BH025C275N	5305-00-071-2514	300	13
80204	B1821BH025C300N	5305-00-071-2515	244	32
80204	B1821BH025C350N	5305-00-071-2517	244	11
80204	B1821BH025C375N	5305-00-071-2518	244	39
80204	B1821BH025F063N	5305-01-384-6279	74	1
			205	2
			381	18
80204	B1821BH025F075N	5305-01-373-483	80	2
			91	1
			274	20
80204	B1821BH025F088N	5306-00-068-0514	38	29
80204	B1821BH025F100N	5305-00-068-0515	27	25
			47	8
			49	12
			51	1
			188	19
			245	21
			274	38
			278	1
80204	B1821BH025F113N	5305-00-068-0516	27	30
80204	B1821BH025F138N	5305-00-267-8955	49	8
80204	B1821BH025F150N	5305-00-267-8956	82	6
			189	33
80204	B1821BH025F200N	5305-00-267-8958	47	7
			49	13
80204	B1821BH031C050N	5306-00-226-4822	106	16
			107	12
80204	B1821BH031C056N	5306-00-226-4823	79	5
			188	7
80204	B1821BH031C063L	5306-01-196-0445	189	12
80204	B1821BH031C063N	5306-00-226-4824	140	1
			178	20
			275	9
80204	B1821BH031C075N	5306-00-226-4825	5	18
			212	15
			223	1
			281	2
80204	B1821BH031C088N	5306-00-226-4826	8	20
			42	8
			57	6
			188	16
			275	7
80204	B1821BH031C100N	5306-00-226-4827	5	21
			74	28
			188	15
			212	32
80204	B1821BH031C113N	5306-00-226-4828	40	32
			41	32
			281	3



## CROSS-REFERENCE INDEXES

CAGEC	PART NUMBER	PART NUMBER INDEX STOCK NUMBER	FIG.	ITEM
80204	B1821BH031C125N	5306-00-226-4829	369	53
80204	B1821BH031C150N	5306-00-226-4831	306	18
80204	B1821BH031C300N	5306-00-226-4837	141	12
80204	B1821BH031C375N	5306-00-226-4840	234	4
80204	B1821BH031C400N	5306-00-226-4841	308	34
80204	B1821BH031F113N	5306-00-051-4077	160	17
80204	B1821BH031F125N		49	28
			189	9
80204	B1821BH031F138N		49	22
			177	33
80204	B1821BH031F150N		178	11
80204	B1821BH031F175N		188	1
			189	20
80204	B1821BH038C050N	5305-00-802-2764	119	17
80204	B1821BH038C075D	5305-00-115-9526	107	9
			189	7
80204	B1821BH038C075N	5305-00-543-4372	12	8
			24	20
			41	2
			50	8
			55	51
			137	8
			212	26
80204	B1821BH038C100N	5305-00-068-0510	6	16
			12	3
			15	29
			27	14
			28	10
			50	6
			53	4
			56	27
			77	9
			188	6
			189	32
			212	19
			212	19
			213	1
			242	5
			274	15
80204	B1821BH038C113N	5305-00-543-2419	17	9
			27	20
			164	11
			209	5
			369	28
80204	B1821BH038C125N	5305-00-068-0511	40	1
			55	36
			56	32
			63	17
			74	27
			87	7
			89	2

## CROSS-REFERENCE INDEXES

CAGEC	PART NUMBER	PART NUMBER INDEX STOCK NUMBER	FIG.	ITEM			
80204	B1821BH038C125N	5305-00-068-0511	104	10			
			135	1			
			161	17			
			205	32			
			208	26			
			209	18			
			210	37			
			212	1			
			214	21			
			228	7			
			229	15			
			281	29			
			311	1			
			314	13			
			334	31			
80204	B1821BH038C138N	5305-00-688-2111	189	30			
			205	26			
80204	B1821BH038C150N	5305-00-725-2317	15	2			
			18	7			
			24	2			
			37	15			
			41	9			
			63	3			
			72	9			
			208	34			
			209	25			
			210	43			
			211	5			
			214	9			
			215	6			
			218	19			
			279	2			
80204	B1821BH038C175N	5305-00-821-3869	333	8			
			52	2			
			54	20			
			74	13			
			191	19			
			209	17			
			236	10			
			80204	B1821BH038C200N	5305-00-782-9489	23	15
						25	1
						53	13
59	3						
73	21						
210	23						
214	6						
215	11						
238	9						
80204	B1821BH038C225N	5305-00-638-8920				54	18
			63	21			
			73	27			

## CROSS-REFERENCE INDEXES

CAGEC	PART NUMBER	PART NUMBER INDEX STOCK NUMBER	FIG.	ITEM
80204	B1821BH038C250N	5305-00-543-2866	40	25
			381	20
80204	B1821BH038C275D	5305-00-152-6326	57	2
80204	B1821BH038C300N	5305-00-846-5703	39	1
			161	15
			190	56
			217	17
			236	9
			240	30
80204	B182BH038C350N	5305-00-781-3927	105	14
			190	47
80204	B1821BH038C375N	5305-00-990-8632	23	1
			48	26
			54	6
			63	8
			218	26
80204	B1821BH038C400N	5305-00-781-3928	161	3
			229	16
80204	B1821BH038C450N	5305-00-857-6886	138	4
80204	B1821BH038C500N	5305-00-964-0503	31	6
80204	B1821BH038F100N		56	35
			177	19
			209	22
80204	B1821BH038F113N	5305-00-269-3237	27	10
			38	8
			51	15
			177	23
80204	B1821BH038F125N	5305-00-269-3238	51	20
80204	B1821BH038F150N	5305-00-269-3240	27	40
			53	18
			177	25
80204	B1821BH038F225N		27	1
80204	B1821BH038150N		34	33
80204	B1821BH044C100N	5305-00-071-1786	55	28
80204	B1821BH044C113N	5305-00-071-1787	40	37
			41	12
80204	B1821BH044C125N	5305-00-071-1788	56	14
80204	B1821BH044C150N	5305-00-071-2055	72	26
			73	8
80204	B1821BH044C200N	5305-00-071-2057	74	25
80204	B1821BH044C225		72	10
80204	B1821BH044C225N	5305-00-071-2058	74	19
80204	B1821BH044C250N	5305-00-071-2059	15	23
80204	B1821BH044C450N	5305-00-071-2064	162	12
80204	B1821BH050C075N	5305-00-732-0512	158	2
			304	8
80204	B1821BH050C100N	5305-00-071-2066	38	26
80204	B1821BH050C125N	5305-00-071-2067	235	2
80204	B1821BH050C138N	5305-00-071-2068	286	14
80204	B1821BH050C150N	5305-00-071-2069	217	10
80204	B1821BH050C225N	5305-00-071-2072	190	59

## CROSS-REFERENCE INDEXES

CAGEC	PART NUMBER	PART NUMBER INDEX STOCK NUMBER	FIG.	ITEM
80204	B1821BH050C250N	5305-00-071-2073	20	10
80204	B1821BH050C275N	5305-00-071-2074	190	19
			239	4
			240	34
80204	B1821BH050C325N	5305-00-071-2076	190	18
80204	B1821BH050C550N	5305-00-071-2084	50	22
80204	B1821BH050F075N		129	3
80204	B1821BH050F200N	5305-00-719-5238	212	9
80204	B1821BH050F225N		169	4
80204	B1821BH050F250N		139	2
			139	8
			139	15
			212	11
80204	B1821BH050F450N		3	5
80204	B1821BH063C175N	5305-00-724-7221	197	1
			226	13
80204	B1821BH063C200N	5305-00-724-7222	197	3
			219	23
80204	B1821BH063C250N	5305-00-724-7224	238	12
80204	B1821BH063C325N	5305-00-724-7236	279	4
80204	B1821BH063C550N	5305-00-732-9207	4	1
80204	B1821BH075C125N	5305-00-947-4252	227	6
80204	B1821BH075C175N	5305-00-836-8346	199	1
80204	B1821BH075C450N	5305-00-947-4360	224	33
80204	B1821BH075C500N	5305-00-947-4362	224	32
80204	B1821BH075C550N	5305-00-947-4363	362	32
74063	B243AM	5945-00-938-5388	334	19
81361	B5-19-1676-1	4730-00-808-5090	381	21
81361	B5-19-1676-2	4730-00-808-5089	381	25
81361	B5-19-1829	4240-00-007-9453	382	1
81361	B5-19-1831	5340-00-595-5208	382	21
81996	B8005-16-003FN19	5935-00-614-3959	112	11
			113	11
73370	C-1670	2940-00-678-0641	KIT	
81349	CA32KFB104	5910-00-050-2023	110	7
			111	20
15235	CGB293	5975-00-504-6359	312	20
15235	CGB295	5975-00-296-9437	130	2
60050	CMS0834	5999-01-163-1416	BULK	70
81349	CO-01MOE(1/12)SJ 0285	6145-01-357-3962	69	6
81349	CO-01MOE(1/20)SJ 0190	6145-01-357-6288	68	2
81349	CO-02MOE(1/8)SJO 380		70	13
83324	CR108SB-10L	5340-00-930-1619	314	9
83324	CR108SB10	5340-00-930-1615	203	5
			211	4
83324	CR108SB10L	5340-00-930-1619	59	2
			62	12
			203	2

## CROSS-REFERENCE INDEXES

CAGEC	PART NUMBER	PART NUMBER INDEX STOCK NUMBER	FIG.	ITEM
83324	CR108SB10L	5340-00-930-1619	208	44
			209	23
83324	CR1210SB17	5340-00-930-1617	203	6
83324	CR206SB-8L	5340-00-930-1616	312	35
			312	39
			314	11
83324	CR210SB12L	5340-00-930-1618	58	26
			203	1
			214	17
83324	CR312SB16L	5340-00-921-6094	203	3
83324	CR313SB18L	5340-00-999-5627	203	4
79396	CW226MP	2910-00-287-1912	39	8
80058	CX4720VRC10FT	5995-00-823-2726	71	1
24956	CX72-5978	2540-00-910-3717	232	16
79470	C3169X6	4730-00-057-5555	225	22
91812	C36-3-9NCP	5930-01-161-7691	326	6
81361	C5-19-1175	4240-00-866-1825	384	9
81361	C5-19-1662	5340-00-806-0022	384	5
81361	C5-19-1773	4240-00-018-3079	384	2
81361	C5-19-1827	5340-00-736-2465	384	1
81361	C5-19-1893-30	4720-00-004-8249	382	5
81361	C5-19-2267	4240-00-289-7978	384	3
81361	C5-19-2354	4240-00-974-1237	384	10
81361	C5-19-853	4240-00-368-6291	384	4
57958	C5075876-1	5970-01-157-6267	337	12
57958	C5075896-1	7690-01-190-2726	308	31
57958	C5077110-1	5340-01-161-2117	334	6
19207	C5077115-1	6150-01-245-4773	334	2
19207	C5077115-2	6150-01-243-0661	334	3
57958	C5077115-3	6150-01-241-2516	334	4
19207	C5077115-4	6150-01-246-4371	334	1
57958	C5077118-1	5340-01-158-4006	340	12
57958	C5077156-1	2590-01-158-4002	296	26
57958	C5077379-8	6150-01-156-6198	364	3
57958	C5077386-1	6150-01-156-6195	297	2
57958	C5077386-2	6150-01-156-6196	297	3
57958	C5077386-4	6150-01-156-6197	296	25
19207	C5077391-1	5995-01-242-2813	353	8
19207	C5077391-18	5995-01-241-2893	349	17
19207	C5077391-19	5995-01-245-2465	349	16
19207	C5077391-2	5995-01-242-2814	353	14
19207	C5077391-20	5995-01-242-2815	349	15
19207	C5077392-21	6150-01-245-2464	66	11
57958	C5077439-1	5310-01-157-1370	371	31
57958	C5077440-1	5365-01-157-1399	371	30
57958	C5077569-1	5365-01-157-1420	362	14
19207	C5077578-1	2590-01-240-7034	364	5
57958	C5077579-1		369	54
57958	C5077582-33	6150-01-161-7689	349	3
19207	C5077592-1	5340-01-246-1006	379	3
23040	C7AF10A303A	3110-00-436-7329	60	6

## CROSS-REFERENCE INDEXES

CAGEC	PART NUMBER	PART NUMBER INDEX STOCK NUMBER	FIG.	ITEM
23040	C7AF10A303A	3110-00-436-7329	61	9
			72	17
55988	DA24LB		379	4
05624	DYN-1-10003-002- 0-24	6110-01-254-1486	345	5
05624	DYNC-182-13	3040-01-245-9211	315	13
65149	DYNK 10062	5935-01-246-5476	347	6
78357	D150-1-14-7	4730-00-096-8339	282	49
81361	D150-1-15-7	5340-00-438-8611	282	48
71468	D20420-12	5935-00-073-8885	336	12
41625	D306529		49	3
81361	D5-19-1754	4240-00-565-6059	381	2
81361	D5-19-2350	4240-00-828-3952	381	26
81361	D5-19-2353	4240-01-026-3112	381	1
46522	D55350-G1	2540-01-162-3834	242	10
			255	12
			264	9
43952	D716	5365-00-341-3005	162	8
10236	D95C8C2	6645-00-255-1371	326	11
74063	E-145AK-4	5945-01-287-4285	334	25
79326	EC200D6	4730-00-411-5568	311	17
79326	EC205D6	4730-00-411-5569	300	9
85471	EPDM1/32SMOOTH65 DUROSHOREA	5330-01-256-5247	BULK	16
81336	ERNK212	4730-00-196-1479	255	27
81361	E150-1-12-5-1A	4730-01-167-1997	282	50
			285	8
81361	E150-1-12-6-1A	4730-01-103-2469	282	53
			285	8
67049	E292000	2930-01-102-0245	52	14
89549	E30-12	4010-00-202-1678	BULK	8
74063	E312G	5945-00-859-0378	340	27
81361	E5-19-1782	4240-00-807-6856	381	23
01276	FA8748EEE0134	4720-01-157-8965	310	6
01276	FA9178GGG0336	4720-01-220-6652	33	4
81348	FF-S-92	5305-00-958-5250	210	33
55719	GA311-C	5120-01-112-5031	389	2
56523	GE-32	6115-00-014-5636	309	11
26512	GU10C6J	4730-00-764-7888	275	45
81860	G05-141	5340-01-214-4089	296	2
92871	G121224	5315-01-206-7135	49	33
			177	4
			178	12
06324	G1509C14S8C2A-93	5935-01-158-5540	317	3
06324	G1509C2820C2A-93	5935-01-158-5537	317	3
06324	G1509C3620C2A-93	5935-01-158-5541	317	3
06324	G2803A2229H93	5935-01-158-5538	70	3
78385	G484055	4520-00-312-2017	273	8
78385	G700139	6105-00-787-8532	273	12
78385	G702573	2910-00-052-0033	273	6
78385	G703647	2590-00-997-1530	273	13

## CROSS-REFERENCE INDEXES

CAGEC	PART NUMBER	PART NUMBER INDEX STOCK NUMBER	FIG.	ITEM
78229	H-117-C	5310-01-057-3111	142	3
			144	3
			156	3
76005	HT2-50	5340-00-708-2930	296	14
33287	J-23600-B	6635-01-093-3710	389	3
81349	JANTX1N5618	5961-01-107-6772	368	3
81349	JAN1N3671A	5961-00-111-2040	340	5
81349	JAN1N5552	5961-00-146-4486	328	17
			331	1
			342	3
			343	1
81349	JAN2N6052	5961-01-156-8492	325	17
29215	JD691	4730-00-249-1476	55	41
			275	16
00613	J1420	5310-00-997-3070	244	1
33287	J23068	5180-01-025-8062	390	12
33287	J24171	5180-01-048-2153	391	3
33287	J6985-3	5120-00-227-8103	386	12
24956	LE721125A1	2540-00-123-7226	232	17
84256	LT1504-A6-16	4010-01-159-8526	371	11
81349	MIL-I-22129	5970-00-405-2132	BULK	41
81349	MIL-I-22129-16AW GCLEAR		342	36
81349	MILP18080A601/4X	9330-00-988-1894	BULK	54
81349	MILR3065		53	14
			BULK	49
81349	MILW530	8305-00-260-1732	BULK	80
81349	MILW83420-1A3/16		369	18
14283	MRTB-3	5975-01-075-7968	342	29
96906	MS122079	5340-00-368-4708	324	1
96906	MS122081	5340-00-200-7224	238	4
96906	MS122119	5340-00-479-9197	238	3
			350	16
96906	MS122122	5340-00-290-4521	311	20
96906	MS122123	5340-00-290-4518	238	2
			238	24
			239	19
			240	20
			240	23
			240	29
			240	37
96906	MS122127	5340-00-290-4494	220	10
96906	MS122130	5340-00-530-5603	239	21
			240	27
96906	MS122161	5340-00-594-7230	296	30
96906	MS122165	5340-00-990-7158	239	22
			240	28
96906	MS122923	5340-01-019-2657	307	4
96906	MS124695	5340-00-597-3302	299	10
96906	MS124736	5340-00-290-4497	238	23
			240	19

## CROSS-REFERENCE INDEXES

CAGEC	PART NUMBER	PART NUMBER INDEX STOCK NUMBER	FIG.	ITEM			
96906	MS124736	5340-00-290-4497	240	22			
			240	36			
96906	MS124737	5340-00-514-2321	239	20			
			239	35			
			240	26			
			5	5			
96906	MS14307-1	4730-00-277-5683	5	5			
96906	MS15001-1	4730-00-050-4203	168	3			
96906	MS15003-1	4730-00-050-4208	168	13			
			196	8			
			227	19			
			3	3			
			180	12			
			181	18			
			181	27			
			183	9			
			191	2			
			58	30			
96906	MS15003-4	4730-00-172-0028	97	5			
96906	MS15570-1251	6240-00-019-0877	98	4			
96906	MS15570-623	6240-00-019-3093	100	5			
			290	4			
			291	4			
			99	10			
			321	18			
			96906	MS15765-842	5310-00-655-9545	193	4
			96906	MS15795-718	5310-00-595-6211	304	5
			321	9			
			325	14			
			326	14			
			334	15			
			335	24			
			345	22			
			352	4			
			375	15			
			379	19			
96906	MS15795-804	5310-00-782-1349	325	26			
96906	MS15795-805	5310-00-722-5998	90	11			
96906	MS15795-807	5310-00-880-5978	321	13			
			325	9			
			326	1			
			327	23			
			328	2			
			334	22			
			335	10			
			342	9			
			345	11			
			346	2			
			369	60			
			92	2			
			234	14			
238	16						



## CROSS-REFERENCE INDEXES

CAGEC	PART NUMBER	PART NUMBER INDEX STOCK NUMBER	FIG.	ITEM			
96906	MS15795-807	5310-00-880-5978	301	2			
			320	2			
			321	2			
			325	8			
			328	7			
			332	24			
			333	4			
			335	2			
			339	3			
			340	19			
			342	15			
			345	3			
			350	5			
			353	3			
			369	57			
			378	4			
96906	MS15795-810	5310-00-582-5677	66	16			
			237	3			
			296	15			
			297	10			
			300	4			
			301	10			
			302	9			
			303	23			
			308	17			
			315	3			
			349	10			
			353	6			
			362	6			
			369	4			
			369	8			
			374	2			
378	8						
96906	MS15795-812	5310-00-625-5756	298	2			
			302	12			
			303	20			
			306	16			
			315	12			
			320	11			
			349	13			
			363	4			
			369	34			
			297	14			
96906	MS15795-813	5310-00-802-4701	236	7			
			297	9			
			298	8			
			300	12			
			303	9			
			362	18			
			363	2			
			369	26			
			96906	MS15795-814	5310-00-773-7618	297	9
						298	8
300	12						
303	9						
362	18						
363	2						
369	26						

## CROSS-REFERENCE INDEXES

CAGEC	PART NUMBER	PART NUMBER INDEX STOCK NUMBER	FIG.	ITEM
96906	MS15795-814	5310-00-773-7618	371	15
96906	MS15795-817	5310-00-614-3506	234	7
96906	MS15795-818	5310-00-767-9425	65	5
			66	8
			233	2
			235	4
			296	3
			297	6
			298	22
96906	MS15795-820	5310-00-614-3505	233	8
			362	26
96906	MS15795-821	5310-00-720-8819	281	21
96906	MS15795-822	5310-00-584-7799	362	11
			371	6
96906	MS15795-903	5310-00-045-5202	205	10
			235	6
96906	MS16286-3	5310-01-156-7704	15	28
			24	21
			39	19
96906	MS16535-158	5320-00-855-1316	343	4
96906	MS16536-16	5320-00-879-0688	226	31
96906	MS16555-49	5315-00-823-8735	313	9
96906	MS16555-648	5315-00-951-3215	314	7
96906	MS16556-360	5315-00-930-0100	228	4
96906	MS16562-20	5315-00-814-3529	211	20
96906	MS16562-25	5315-00-844-4790	224	8
96906	MS16562-28	5315-00-616-4261	27	21
96906	MS16562-38	5315-00-810-3702	205	43
96906	MS16562-64	5315-00-844-5835	205	41
96906	MS16562-65	5315-00-844-5836	151	3
96906	MS16562-74	5315-00-058-6011	217	28
96906	MS16624-1075	5365-00-803-7303	188	29
96906	MS16624-1137	5365-00-803-7316	312	43
96906	MS16624-1196	5365-00-514-0362	312	1
96906	MS16624-4087	5365-00-514-0393	382	4
96906	MS16625-1077	5365-00-804-4997	31	10
96906	MS16625-1156	5365-00-804-2769	60	5
			61	7
			72	16
96906	MS16625-1175	5365-00-804-5827	191	3
96906	MS16625-1206	5365-00-804-9738	312	27
96906	MS16625-1237	5365-00-804-2770	190	23
96906	MS16625-1244	5365-00-804-2772	62	6
96906	MS16625-1315	5365-00-598-6232	312	11
96906	MS16625-1334	5365-00-804-7304	312	50
96906	MS16626-1137	5365-00-252-6853	309	7
96906	MS16631-1244	5365-00-275-6097	62	4
96906	MS16842-2	4030-00-233-9567	233	10
			369	16
96906	MS16995-25	5305-00-988-7601	234	16
96906	MS16995-27	5305-00-988-7603	234	18

## CROSS-REFERENCE INDEXES

CAGEC	PART NUMBER	PART NUMBER INDEX STOCK NUMBER	FIG.	ITEM
96906	MS16995-37B	5305-01-015-5686	372	19
96906	MS16995-52	5305-00-988-7616	237	1
			349	12
			353	7
96906	MS16995-82	5305-00-988-7845	362	25
96906	MS16996-10	5305-00-052-6456	296	11
			364	15
96906	MS16996-13	5305-00-068-8431	93	14
96906	MS16996-23	5305-00-958-7667	378	9
96906	MS16997-100	5305-00-978-9395	137	11
96906	MS16997-49	5305-00-978-9359	73	2
96906	MS16997-79	5305-00-983-5347	57	7
96906	MS16998-97	5305-00-983-7456	385	6
96906	MS171505	5315-00-952-1185	236	3
96906	MS171586	5315-00-664-0401	369	24
			373	8
96906	MS17346R24C10SW	5935-01-245-3399	338	1
96906	MS17349C24B	5935-00-060-2286	333	1
96906	MS17829-3C	5310-00-689-3877	215	5
96906	MS17830-3C	5310-00-436-3290	304	3
			307	6
96906	MS17830-4C	5310-00-241-6604	237	4
			297	17
			300	3
			302	15
			303	24
			308	27
			349	18
96906	MS17830-6C	5310-00-050-6646	236	8
			296	27
			297	18
			362	28
			363	8
96906	MS17983-2	6605-00-551-8187	350	7
96906	MS17985C854	5315-00-969-6631	369	33
96906	MS17985C889	5315-01-355-3748	371	10
96906	MS18003-4811	6240-00-368-4972	96	21
96906	MS18012-1	5340-00-141-6548	378	14
96906	MS18015-2	5340-00-178-7870	378	2
96906	MS18015-3	5340-00-237-6254	332	12
			378	12
96906	MS18063-13	5305-00-842-1117	303	30
96906	MS18153-63	5305-00-914-6131	46	14
			53	19
			168	5
			208	36
			303	11
96906	MS18153-65	5305-01-255-4963	298	6
96906	MS18154-113	5305-00-915-8087	48	30
			204	3
96906	MS18154-12	5305-01-046-3899	312	17

## CROSS-REFERENCE INDEXES

CAGEC	PART NUMBER	PART NUMBER INDEX STOCK NUMBER	FIG.	ITEM
96906	MS18154-59	5305-01-010-2362	18	18
			180	11
			181	12
			286	19
			58	33
96906	MS18154-60	5305-00-942-2196	97	13
			193	20
			208	23
			214	32
			216	13
			216	27
			217	35
			223	11
			259	2
			263	33
			272	13
			280	28
			282	44
			297	7
			310	14
363	1			
96906	MS19060-1014	3110-00-724-7884	46	7
96906	MS19068-011	5310-01-172-5590	312	21
96906	MS19068-082	5310-00-543-4863	312	13
96906	MS19070-011	5310-00-186-0960	312	22
96906	MS19070-082	5310-00-682-5444	312	12
96906	MS20002-10	5310-00-149-9126	44	18
			45	25
			59	8
			187	4
			188	28
96906	MS20002-12	5310-00-595-6612	188	28
96906	MS20002-4	5310-00-209-0027	312	19
96906	MS20002-6	5310-00-149-9130	138	2
			308	24
96906	MS20002C4	5310-00-596-1766	64	26
96906	MS20002C6	5310-00-149-9146	190	57
96906	MS20066-171	5315-00-814-9424	63	22
96906	MS20066-182	5315-00-732-2838	188	32
			189	28
96906	MS20066-183	5315-00-989-2342	49	31
96906	MS20066-184	5315-00-720-7038	162	10
96906	MS20066-187	5315-00-264-3099	59	7
96906	MS20066-235	5315-00-729-6992	62	8
96906	MS20066-273	5315-00-456-6801	312	6
96906	MS20066-300	5315-00-893-8855	177	7
96906	MS20066-307	5315-00-956-5680	312	7
96906	MS20066-77	5315-00-729-8967	312	54
96906	MS20066-80	5315-00-761-1680	48	8
96906	MS20067-270	5315-00-042-3293	226	17
96906	MS20230BS4	5325-00-231-6586	210	4
			231	6

## CROSS-REFERENCE INDEXES

CAGEC	PART NUMBER	PART NUMBER INDEX STOCK NUMBER	FIG.	ITEM
96906	MS20230BS4	5325-00-231-6586	270	11
96906	MS20257C3-4800	5340-00-282-3745	323	6
96906	MS20257P2-7200	5340-00-250-4970	325	31
96906	MS20392-10C87	5315-00-087-4856	219	7
96906	MS20392-2C57	5315-00-812-3752	227	9
96906	MS20392-3C21	5315-00-857-2480	303	28
96906	MS20392-3C41	5315-00-811-9105	380	20
96906	MS20392-3C43	5315-00-811-9106	381	8
96906	MS20392-3C49	5315-00-811-9110	205	3
96906	MS20392-3C61	5315-00-957-9416	34	18
			35	11
			282	7
96906	MS20392-3C67	5315-00-840-9653	208	46
96906	MS20392-4C25	5315-00-812-3427	303	6
96906	MS20392-4C27	5315-00-957-7056	166	2
96906	MS20392-4C75	5315-00-080-1937	224	10
96906	MS20392-5C113	5315-00-903-5927	141	20
96906	MS20392-5C127	5315-00-903-5923	205	37
96906	MS20392-5C21	5315-00-081-7030	193	6
96906	MS20392-5C29	5315-00-825-8353	193	31
96906	MS20392-5C33	5315-00-957-2649	141	10
96906	MS20392-5C99	5315-00-930-0101	216	30
96906	MS20392-7C33	5315-00-081-7040	193	13
96906	MS20392-7C41	5315-00-070-3027	191	13
96906	MS20392-7C51	5315-00-081-7723	177	6
			178	15
96906	MS20392-7C65	5315-00-957-0763	61	14
96906	MS20392-7C77	5315-00-957-9390	177	14
96906	MS20392-9C55	5315-00-957-9368	61	1
96906	MS20426AD3-5	5320-00-117-6939	365	2
96906	MS20426AD3-6	5320-00-584-0672	92	5
			324	3
			329	2
96906	MS20426AD3-8	5320-00-117-6942	324	7
96906	MS20426AD4-6	5320-00-117-6951	329	3
96906	MS20426AD4-7	5320-00-117-6952	324	5
96906	MS20426AD4-8	5320-00-117-6953	332	11
96906	MS20426AD6-6	5320-00-117-7286	208	41
			209	29
96906	MS20426AD8-10	5320-00-117-7522	280	5
			280	12
			280	24
96906	MS20470AD3-5	5320-00-117-6816	323	5
			325	30
96906	MS20470AD4-10	5320-00-117-6832	378	13
96906	MS20470AD4-7	5320-00-117-6829	378	3
96906	MS20470AD6-8	5320-00-117-6853	369	51
			378	15
96906	MS20470AD6-9	5320-00-754-0991	92	9
96906	MS20470AD8-10	5320-00-117-6788	280	9
			280	15

## CROSS-REFERENCE INDEXES

CAGEC	PART NUMBER	PART NUMBER INDEX STOCK NUMBER	FIG.	ITEM
96906	MS20470AD8-10	5320-00-117-6788	280	19
96906	MS20613-4P3	5320-00-061-8213	224	40
96906	MS20659-104	5940-00-107-1481	81	5
			112	27
			113	30
96906	MS20659-105	5940-00-114-1300	272	20
			274	10
96906	MS20659-107	5940-00-113-9824	123	3
96906	MS20659-111	5940-00-115-2678	383	13
			383	23
			383	26
96906	MS20659-112	5940-00-115-4995	87	6
			87	6
			88	6
			383	24
96906	MS20659-113	5940-00-115-0774	67	12
96906	MS20659-118	5940-00-115-2684	89	9
			106	5
			107	21
96906	MS20659-126	5940-00-113-3144	123	2
96906	MS20659-127	5940-00-113-3147	88	7
			114	3
			115	3
			257	3
96906	MS20659-128	5940-00-113-9820	114	2
			115	2
			120	2
			124	2
			267	6
96906	MS20659-129	5940-00-114-1314	123	13
96906	MS20659-130	5940-00-114-1316	67	1
96906	MS20659-135	5940-00-115-5001	79	2
			118	20
			126	15
			129	2
96906	MS20659-142	5940-00-114-1315	70	11
96906	MS20659-151	5940-00-115-2683	79	3
96906	MS20659-165	5940-00-113-0954	277	3
			383	12
96906	MS20819-4D	4730-00-580-7471	380	10
96906	MS20822-6	4730-00-231-4013	32	34
			33	16
96906	MS20822-6-6J	4730-00-933-0622	34	5
96906	MS20822-6-8J	4730-00-348-6923	307	8
96906	MS20822-6J	4730-01-135-8274	307	11
96906	MS20913-1S	4730-00-221-2136	25	4
			173	2
96906	MS20913-16D	4730-00-287-2183	175	9
96906	MS20913-2D	4730-00-223-9268	56	34
96906	MS20913-2S	4730-00-221-2137	34	1
			37	1

## CROSS-REFERENCE INDEXES

CAGEC	PART NUMBER	PART NUMBER INDEX STOCK NUMBER	FIG.	ITEM
96906	MS20913-2S	4730-00-221-2137	38	19
			52	13
			101	2
			284	4
96906	MS20913-3D	4730-00-223-9269	34	6
			56	6
96906	MS20913-3S		17	2
			52	5
96906	MS20913-4S	4730-00-221-2139	174	3
			284	3
96906	MS201913-8D	4730-00-223-9260	381	22
96906	MS20995-C41		296	24
		9505-00-331-3275	BULK	112
96906	MS20995C20	9505-00-221-2650	BULK	111
96906	MS20995C41		312	18
96906	MS20995NC20	9525-00-618-0257	BULK	110
96906	MS21042-4	5310-00-807-1468	309	45
96906	MS21044B3	5310-00-982-5064	32	3
			33	29
96906	MS21044C08	5310-00-982-6814	320	15
			379	1
96906	MS21044C12	5310-00-267-9974	235	5
96906	MS21044C3	5310-00-208-9255	65	8
			66	20
			221	3
			307	2
			303	8
			369	44
96906	MS21044C8	5310-00-982-4973	296	4
			362	2
96906	MS21044N04	5310-00-088-0551	17	6
96906	MS21044N08	5310-00-811-3494	81	3
			82	4
			83	3
			84	18
			87	20
			88	22
			106	18
			107	24
			108	11
			115	22
			120	14
			123	16
			206	13
			252	13
96906	MS21044N10	5310-00-982-6809	184	3
			187	5
96906	MS21044N12	5310-00-982-6810	219	1
96906	MS21044N20	5310-00-982-6812	219	21
96906	MS21044N3	5310-00-877-5797	18	9
			29	2

## CROSS-REFERENCE INDEXES

CAGEC	PART NUMBER	PART NUMBER INDEX STOCK NUMBER	FIG.	ITEM			
96906	MS21044N3	5310-00-877-5797	33	7			
			37	16			
			38	21			
			45	17			
			48	25			
			52	4			
			55	20			
			82	12			
			119	12			
			127	14			
			137	14			
			141	19			
			151	10			
			157	3			
			158	15			
			167	18			
			172	31			
			210	41			
			232	6			
			244	36			
			255	14			
			258	56			
			282	4			
			283	35			
			308	7			
			360	13			
			96906	MS21044N4	5310-00-877-5796	38	17
46	15						
47	4						
49	32						
58	37						
62	15						
81	20						
82	13						
188	26						
189	17						
243	17						
256	16						
310	38						
96906	MS21044N5	5310-00-088-0553				49	16
						177	12
			188	30			
96906	MS21044N6	5310-00-950-0039	189	13			
			27	12			
			38	24			
			46	13			
			53	15			
			56	28			
			58	9			
			58	39			
135	3						



## CROSS-REFERENCE INDEXES

CAGEC	PART NUMBER	PART NUMBER INDEX STOCK NUMBER	FIG.	ITEM
96906	MS21044N6	5310-00-950-0039	150	12
			177	30
			193	33
			308	25
96906	MS21044N7	5310-00-088-0552	58	21
96906	MS21044N8	5310-00-877-5795	3	1
96906	MS21045-6	5310-00-982-4908	58	20
			74	24
			168	15
			188	34
			189	22
			214	25
			227	36
			281	22
			50	4
			51	7
			309	16
96906	MS21045C04	5310-00-982-5000	304	4
96906	MS21045L3	5310-00-857-4945	325	13
			268	21
			268	18
96906	MS21045L4	5310-00-857-5557	268	18
96906	MS21046C6	5310-00-982-4971	50	18
96906	MS21076L08	5310-00-771-7361	51	18
			92	6
			324	2
			329	1
96906	MS21076L4	5310-00-771-7359	324	6
96906	MS21083C4	5310-00-897-6145	190	16
96906	MS21083N06	5310-00-905-8451	190	40
			268	29
			59	9
			60	1
			61	13
96906	MS21083N10	5310-00-925-9642	72	20
96906	MS21083N16	5310-00-776-1963	180	4
96906	MS21083N3	5310-00-902-6676	310	42
			26	3
			44	6
			45	23
			46	1
			89	7
			255	21
			263	7
			272	41
			276	10
			27	28
96906	MS21083N4	5310-00-903-8282	49	14
96906	MS21083N5	5310-00-660-3381	80	5
			205	19
			48	5
			48	13
			48	13

## CROSS-REFERENCE INDEXES

CAGEC	PART NUMBER	PART NUMBER INDEX STOCK NUMBER	FIG.	ITEM			
96906	MS21083N5	5310-00-660-3381	100	8			
			104	1			
			105	1			
			150	3			
			178	4			
			193	12			
			216	17			
			96906	MS21083N6	5310-00-926-1852	172	4
						208	35
						209	26
96906	MS21083N8	5310-00-902-9369	310	13			
			60	11			
			72	11			
96906	MS21083N9	5310-00-943-9897	281	20			
			44	13			
96906	MS21122W-4	5340-00-151-5997	45	15			
			192	24			
96906	MS21153-10	3110-01-016-2967	315	14			
96906	MS21209C0815	5340-00-815-4929	234	13			
			234	20			
			238	20			
			299	7			
96906	MS21209C7-10	5340-01-076-5513	234	12			
96906	MS21209F8-15	5340-00-678-3309	75	8			
96906	MS21245L12	5310-00-419-0876	162	28			
96906	MS21318-1	5305-00-253-5603	163	1			
			174	27			
96906	MS21318-21	5305-00-253-5615	251	5			
			310	3			
96906	MS21318-52	5305-00-253-5628	143	8			
96906	MS21322-42	5340-00-995-0566	279	30			
96906	MS21322-48	5340-00-050-2760	55	32			
96906	MS21333-100	5340-00-809-1492	241	2			
96906	MS21333-104	5340-00-088-1254	380	18			
96906	MS21333-113	5340-00-988-1162	255	31			
96906	MS21333-115	5340-00-988-1162	167	6			
96906	MS21333-115	5340-00-725-5267	172	15			
96906	MS21333-125	5340-00-725-5280	38	7			
96906	MS21333-128	5340-00-702-2848	158	5			
96906	MS21333-27	5340-00-854-6532	232	14			
96906	MS21333-57	5340-00-282-7505	19	3			
96906	MS21333-59	5340-00-720-6213	12	7			
96906	MS21333-72	5340-00-091-3790	26	12			
96906	MS21334-32	5340-00-921-6993	37	20			
96906	MS21334-34	5340-00-731-9611	158	11			
96906	MS21900-6	4730-00-541-1578	32	24			
96906	MS21919WCG6	5340-01-148-3722	364	13			
96906	MS21919WCJ10	5340-01-156-5482	245	13			
96906	MS21919WDF10	5340-00-721-8015	134	2			
96906	MS21919WDF22	5340-00-598-0588	304	2			
96906	MS21919WDF28	5340-00-286-9414	307	9			

## CROSS-REFERENCE INDEXES

CAGEC	PART NUMBER	PART NUMBER INDEX STOCK NUMBER	FIG.	ITEM			
96906	MS21919WDG10	5340-00-584-6556	33	43			
			34	37			
			38	27			
			110	16			
			111	14			
			255	7			
			263	9			
			278	3			
			96906	MS21919WDG11	5340-00-664-8163	36	4
						96906	MS21919WDG12
96906	MS21919WDG12	5340-00-286-9427	34	32			
			37	27			
			55	21			
			109	1			
			122	9			
			137	5			
			152	4			
			167	20			
			276	6			
			282	27			
			283	27			
			358	7			
			359	9			
			360	7			
			361	9			
			96906	MS21919WDG13	5340-00-286-9421	170	5
96906	MS21919WDG14	5340-00-286-9424	110	18			
			111	16			
			125	2			
			172	30			
			272	6			
96906	MS21919WDG15	5340-00-664-8164	274	26			
			96906	MS21919WDG16	5340-00-286-9418	37	33
96906	MS21919WDG16	5340-00-286-9418	108	9			
			109	7			
			110	5			
			111	5			
			125	12			
			119	2			
			125	6			
96906	MS21919WDG19	5340-01-061-2296	18	10			
			108	6			
			109	10			
			141	17			
			157	4			
			283	33			
96906	MS21919WDG2	5340-00-291-5353	108	5			
					96906	MS21919WDG20	5340-00-664-8188
96906	MS21919WDG20	5340-00-664-8188	110	15			
			383	14			
			55	37			
			96906	MS21919WDG22	5340-00-664-8165	55	37

## CROSS-REFERENCE INDEXES

CAGEC	PART NUMBER	PART NUMBER INDEX STOCK NUMBER	FIG.	ITEM
96906	MS21919WDG22	5340-00-664-8165	66	12
			119	20
96906	MS21919WDG24	5340-00-200-3045	17	18
			108	8
			109	5
			111	12
			119	15
			241	2
			263	43
			272	42
			276	11
			383	15
96906	MS21919WDG3	5340-00-291-5322	255	24
			263	25
96906	MS21919WDG32	5340-00-579-9678	263	12
96906	MS21919WDG34	5340-00-582-7354	119	21
			244	35
			258	58
96906	MS21919WDG36	5340-00-515-0595	172	27
96906	MS21919WDG38	5340-00-527-1852	18	12
96906	MS21919WDG4	5340-00-291-5323	134	3
			141	18
96906	MS21919WDG40	5340-00-531-6857	276	16
96906	MS21919WDG5	5340-00-200-8560	45	21
			81	15
			82	10
			108	3
			109	9
			110	3
			111	3
			127	12
			227	24
			263	41
96906	MS21919WDG6	5340-00-598-0146	32	21
			33	9
			34	21
			35	8
			45	13
			263	30
			380	4
96906	MS21919WDG7	5340-00-200-8559	119	5
96906	MS21919WDG8	5340-00-291-5347	29	8
			32	18
			35	30
			58	29
			110	9
			111	6
			119	9
			127	16
			157	9
			255	13

## CROSS-REFERENCE INDEXES

CAGEC	PART NUMBER	PART NUMBER INDEX STOCK NUMBER	FIG.	ITEM
96906	MS21919WDG8	5340-00-291-5347	275	31
			282	5
			283	34
			382	17
96906	MS21919WDG9	5340-01-046-5903	37	21
			110	10
			111	7
96906	MS21919WF8	5340-00-800-6592	32	2
			33	30
96906	MS21919WG10	5340-00-286-9428	44	15
96906	MS21919WG40	5340-00-050-6866	55	40
96906	MS21919WG5	5340-00-664-9052	44	16
96906	MS22064-5	4730-00-269-3760	382	6
96906	MS24182D1	5945-00-681-8188	383	16
96906	MS24389-6	4730-00-815-3410	275	41
96906	MS24391-6L	5365-01-041-4367	34	30
96906	MS24391-8L	5365-01-219-2799	36	28
22995	MS24392-6	4730-00-803-5693	32	15
			33	10
			263	28
			32	13
96906	MS24392-8	4730-00-804-1926	33	50
			282	40
			192	27
96906	MS24393-4	4730-00-720-0987	310	7
			192	15
96906	MS24394-4	4730-00-720-0288	310	5
			34	12
96906	MS24394-6	4730-00-805-2222	35	1
			263	21
			310	2
			32	38
96906	MS24394-8	4730-00-806-6233	33	21
			34	10
			35	28
			282	33
96906	MS24396-8	4730-00-804-1931	310	35
			310	19
96906	MS24399-19	4730-00-805-5094	310	19
96906	MS24399-20	4730-00-804-8416	310	37
96906	MS24404-10	4730-01-042-0252	167	8
96906	MS24518-4	4730-00-702-2847	56	2
96906	MS24519-4	4730-00-080-7042	56	1
96906	MS24519-8	4730-00-773-1253	274	12
96906	MS24520-7		276	4
96906	MS24522-8	4730-00-842-2599	274	33
96906	MS24532-2 REV G	6625-01-086-9580	83	15
			86	1
96906	MS24537-1	6685-00-814-5271	101	5
			102	6
96906	MS24543-2	6625-00-936-2139	83	13
			84	1

## CROSS-REFERENCE INDEXES

CAGEC	PART NUMBER	PART NUMBER INDEX STOCK NUMBER	FIG.	ITEM
96906	MS24544-2	6680-00-933-3600	83	14
			86	30
			90	8
			90	5
			90	4
			334	23
			188	24
			238	32
			312	30
			268	13
			34	19
			205	38
			227	13
			380	21
96906	MS24665-134	5315-00-839-5820	44	12
			45	20
			141	14
			208	6
			209	11
			178	6
			162	15
			224	14
			303	16
			141	5
96906	MS24665-283	5315-00-842-3044	166	1
			193	7
			205	34
			218	21
			61	6
			216	29
			279	10
			369	45
			369	20
			193	41
			193	22
			61	2
			281	34
			196	10
74	7			
96906	MS24665-287	5315-00-011-9120	219	3
			198	9
			279	13
			180	22
			181	15
			196	13
			196	3
			251	2
			313	1
			296	23
			316	4
			316	3
			219	3
			198	9
279	13			
180	22			
181	15			
196	13			
196	3			
251	2			
313	1			
296	23			
316	4			
316	3			

## CROSS-REFERENCE INDEXES

CAGEC	PART NUMBER	PART NUMBER INDEX STOCK NUMBER	FIG.	ITEM
96906	MS24693-C296	5305-00-725-5909	238	27
			240	17
96906	MS24693-S72	5305-00-988-9132	206	11
96906	MS24693C2	5305-00-993-9189	345	13
96906	MS24693C270	5305-00-088-9667	299	1
96906	MS24694S147	5305-00-269-4205	239	32
			240	32
96906	MS24694S199	5305-00-079-7981	239	26
96906	MS24694S208	5305-00-079-7960	239	24
96906	MS24694S220	5305-01-248-3206	239	25
96906	MS25036-101	5940-00-813-0698	330	4
			336	19
			347	1
			348	7
			375	20
96906	MS25036-102	5940-00-204-8966	93	7
			317	4
			367	7
96906	MS25036-103	5940-00-143-4771	344	8
96906	MS25036-105	5940-00-143-4773	68	3
			336	18
96906	MS25036-106	5940-00-283-5280	364	6
			367	6
			368	9
			371	24
			376	6
96906	MS25036-107	5940-00-113-8179	92	26
			377	4
96906	MS25036-108	5940-00-143-4780	117	10
			254	3
			256	2
			319	6
			344	9
			379	23
96906	MS25036-110	5940-00-143-4793	122	3
			379	26
96906	MS25036-111	5940-00-204-8990	92	30
			93	12
			272	19
			274	11
			383	20
96906	MS25036-112	5940-00-143-4794	266	6
96906	MS25036-113	5940-00-113-8183	69	8
96906	MS25036-114	5940-00-113-9826	87	11
			87	16
96906	MS25036-115	5940-00-143-5284	69	7
			93	16
96906	MS25036-116	5940-00-114-1305	70	7
96906	MS25036-117	5940-00-114-1306	69	8
96906	MS25036-118	5940-00-557-4345	338	6
96906	MS25036-123	5940-00-557-4341	338	4

## CROSS-REFERENCE INDEXES

CAGEC	PART NUMBER	PART NUMBER INDEX STOCK NUMBER	FIG.	ITEM
96906	MS25036-125	5940-00-557-4338	337	6
96906	MS25036-126	5940-00-557-4339	366	12
96906	MS25036-127	5940-00-113-8191	366	1
96906	MS25036-133	5940-00-115-5006	67	8
96906	MS25036-136	5940-00-113-9835	337	7
96906	MS25036-145	5940-00-577-3807	93	3
			328	19
			330	3
96906	MS25036-149	5940-00-557-1629	68	1
			70	9
			336	14
96906	MS25036-150	5940-00-113-8184	68	8
			356	1
96906	MS25036-153	5940-00-143-4774	67	13
			118	19
			338	7
96906	MS25036-154	5940-00-230-0515	130	6
			289	10
			293	7
96906	MS25036-155	5940-00-660-3633	254	5
			254	13
			254	30
			254	41
			318	29
96906	MS25036-156	5940-00-143-4775	69	7
			252	6
			318	23
96906	MS25036-157	5940-00-143-4777	277	8
			366	11
			383	21
96906	MS25036-158	5940-00-682-2445	318	30
96906	MS25042-10DA	5935-01-214-0797	355	1
96906	MS25042-14DA	5935-01-175-8420	317	1
			367	1
96906	MS25042-16DA	5935-01-189-3220	355	5
96906	MS25042-18DA	5935-00-161-3096	69	1
96906	MS25042-22DA	5935-01-182-2571	69	1
96906	MS25042-28DA	5935-01-220-7311	317	1
96906	MS25042-32DA	5935-01-177-9554	318	33
96906	MS25042-36DA	5935-00-175-4237	317	1
96906	MS25082-C4	5310-00-137-3134	346	13
			349	6
96906	MS25082-10	5310-00-721-8000	380	12
96906	MS25171-1S	5975-00-553-6995	112	28
			113	31
			277	1
96906	MS25190A12		266	7
			267	2
			277	2
		6145-00-578-7521	BULK	96
96906	MS25231-1829	6240-00-266-9940	85	3



## CROSS-REFERENCE INDEXES

CAGEC	PART NUMBER	PART NUMBER INDEX STOCK NUMBER	FIG.	ITEM			
96906	MS25231-1829	6240-00-266-9940	85	7			
			85	11			
			85	15			
			86	4			
			86	9			
			86	14			
			86	19			
			283	12			
			283	19			
			96906	MS25231-1873	6240-00-419-3185	295	4
			96906	MS25231-313	6240-00-155-8714	265	8
						326	5
			96906	MS25237-327AS15	6240-00-080-2012	350	8
			96906	MS25251-16	5935-00-823-5322	318	8
			319	18			
96906	MS25281-R5	5340-00-721-5315	335	17			
96906	MS25281-R6	5340-00-989-9224	328	15			
			335	18			
			364	19			
96906	MS25281-R7	5340-00-954-3134	308	35			
96906	MS25281-R8	5340-00-543-3934	328	14			
96906	MS25281R10	5340-00-989-3032	335	15			
			340	18			
96906	MS25281R2	5340-00-753-3456	325	23			
96906	MS25281R3		335	21			
96906	MS25281R4	5340-00-988-3210	328	16			
96906	MS25331-4-313S	6210-00-688-5088	265	7			
96906	MS25361-100	5925-00-133-0451	90	7			
96906	MS27040-10	5310-00-982-4938	275	3			
96906	MS27114-18R	5340-00-159-4562	4	6			
			161	5			
96906	MS27129-11	5310-00-982-6496	219	10			
96906	MS27130CR134K	5310-01-210-7934	299	11			
96906	MS27130CR145K	5310-01-172-3287	299	12			
96906	MS27130S134	5310-01-172-5577	353	11			
96906	MS27130S95	5310-01-047-0399	353	10			
96906	MS27142-1		85	17			
96906	MS27142-2		134	6			
96906	MS27142-3	5935-00-115-2306	306	12			
			312	55			
			318	16			
			356	2			
			357	2			
			369	13			
			370	17			
96906	MS27143-1		85	21			
96906	MS27144-1		81	6			
			103	7			
			132	2			
			133	3			
			134	10			

## CROSS-REFERENCE INDEXES

CAGEC	PART NUMBER	PART NUMBER INDEX STOCK NUMBER	FIG.	ITEM			
96906	MS27144-2	5935-00-115-2307	277	4			
			306	13			
			312	56			
			318	13			
			319	9			
			357	1			
			377	5			
			96906	MS27145-1	5935-00-767-7936	112	20
						113	23
						114	16
115	10						
120	13						
96906	MS27148-1	5999-00-925-6495				84	8
			85	20			
			112	26			
			113	29			
			115	14			
			252	3			
			383	7			
			96906	MS27148-2		83	4
						86	21
						112	23
113	26						
114	14						
115	11						
128	7						
130	5						
134	7						
243	8						
254	34						
254	45						
256	3						
256	12						
283	4						
286	10						
286	30						
292	1						
293	6						
294	1						
96906	MS27148-3	5999-00-926-3144	120	9			
			151	18			
			253	7			
96906	MS27152-1	5930-00-058-1576	284	7			
96906	MS27183-10	5310-00-809-4058	27	17			
			27	29			
			36	40			
			38	16			
			44	20			
			45	19			
			47	5			
			49	7			

## CROSS-REFERENCE INDEXES

CAGEC	PART NUMBER	PART NUMBER INDEX STOCK NUMBER	FIG.	ITEM
96906	MS27183-10	5310-00-809-4058	51	2
			62	16
			80	6
			91	7
			119	4
			127	20
			165	1
			167	3
			173	3
			188	21
			189	16
			190	17
			190	39
			205	5
			207	2
			210	11
			212	30
			213	12
			219	18
			230	8
			232	23
			238	30
			242	2
			243	16
			244	4
			245	9
			256	18
			258	11
			258	41
			260	20
			263	38
			264	3
			268	5
			272	45
			275	19
			286	4
			302	2
			308	19
			310	22
			311	15
312	32			
381	6			
382	20			
96906	MS27183-11	5310-00-809-3078	58	36
			245	4
			255	17
			261	4
			262	4
			264	16
			275	33
278	5			

## CROSS-REFERENCE INDEXES

CAGEC	PART NUMBER	PART NUMBER INDEX STOCK NUMBER	FIG.	ITEM			
96906	MS27183-12	5310-00-081-4219	45	5			
			49	17			
			57	9			
			73	17			
			74	29			
			104	2			
			105	2			
			140	2			
			177	11			
			178	17			
			188	14			
			189	24			
			193	36			
			216	14			
			216	31			
			223	3			
			224	11			
			234	2			
			239	13			
			240	11			
			258	17			
			275	8			
			308	12			
			314	5			
			332	14			
			96906	MS27183-14	5310-00-080-6004	15	4
						18	2
						23	3
						27	11
						37	17
						38	23
						39	17
						40	2
41	4						
48	18						
50	2						
51	6						
53	6						
54	8						
55	52						
56	36						
57	3						
63	2						
63	20						
73	5						
74	14						
87	9						
88	18						
104	8						
105	17						
119	18						

## CROSS-REFERENCE INDEXES

CAGEC	PART NUMBER	PART NUMBER INDEX STOCK NUMBER	FIG.	ITEM
96906	MS27183-14	5310-00-080-6004	137	6
			141	4
			172	5
			177	22
			187	10
			188	4
			189	5
			191	6
			193	43
			205	31
			208	5
			209	6
			210	38
			212	3
			213	2
			214	20
			217	15
			218	2
			219	36
			223	12
			226	33
			235	17
			238	7
			239	29
			240	16
			260	8
			263	34
			272	12
			274	43
			281	30
			296	28
			303	1
			310	12
311	2			
314	14			
333	9			
334	30			
96906	MS27183-15	5310-00-809-4061	34	35
			43	10
			104	11
			105	8
			205	35
			208	3
			209	3
			210	24
			211	6
			212	27
			214	8
			215	12
216	26			
260	5			

## CROSS-REFERENCE INDEXES

CAGEC	PART NUMBER	PART NUMBER INDEX STOCK NUMBER	FIG.	ITEM
96906	MS27183-15	5310-00-809-4061	280	31
96906	MS27183-16	5310-00-809-4085	15	25
			40	39
			41	14
			73	9
			74	21
			281	14
96906	MS27183-18	5310-00-809-5998	3	2
			18	15
			37	29
			38	25
			49	24
			58	19
			73	7
			74	5
			129	4
			162	14
			177	5
			178	13
			188	33
			189	23
			190	52
			204	2
			212	12
			214	23
			223	20
			239	2
			240	2
			281	27
			304	7
96906	MS27183-19	5310-00-809-3079	210	19
			224	29
			227	35
			269	23
96906	MS27183-20	5310-00-068-5285	279	17
96906	MS27183-21	5310-00-823-8803	2	5
			4	2
			58	4
			60	2
			61	12
			72	13
			161	9
			195	11
			219	24
			238	14
			279	6
			296	32
96906	MS27183-23	5310-00-809-8533	177	9
			219	2
96906	MS27183-24	5310-00-809-8536	219	14
96906	MS27183-27	5310-00-809-8541	62	13

## CROSS-REFERENCE INDEXES

CAGEC	PART NUMBER	PART NUMBER INDEX STOCK NUMBER	FIG.	ITEM
96906	MS27183-27	5310-00-809-8541	193	21
			239	6
			240	8
96906	MS27183-42	5310-00-014-5850	26	8
			63	6
			89	17
			137	3
			167	19
			188	17
			268	20
			360	12
			268	26
			217	32
			29	3
96906	MS27183-5	5310-00-983-8483	33	6
			38	31
			77	12
			119	6
			125	5
			127	11
			141	16
			151	12
			214	4
			215	4
			216	9
			255	32
			258	57
			263	8
			308	6
96906	MS27183-8	5310-00-809-8546	313	8
			359	8
			380	2
			208	45
			244	34
			263	48
			383	17
			89	5
			341	7
			346	11
96906	MS27769-2	4730-00-278-3462	38	4
			101	4
96906	MS27769-5	4730-00-278-2975	163	6
96906	MS27769-6	4730-00-277-6332	172	3
96906	MS27769D6	4730-01-154-6367	55	50
96906	MS27977-2B	5325-00-291-8363	210	6
96906	MS27977-3B	5325-00-276-4283	210	5
96906	MS27977-38B	5325-00-171-4907	210	39
96906	MS27990-6C	5340-00-926-5332	215	9
96906	MS28720-12	4330-00-288-6907	310	15
96906	MS28741-6-0112	4720-00-857-7484	307	10
96906	MS28775-011	5330-00-582-2133	260	37

## CROSS-REFERENCE INDEXES

CAGEC	PART NUMBER	PART NUMBER INDEX STOCK NUMBER	FIG.	ITEM
96906	MS28775-110	5330-00-585-6663	226	34
96906	MS28775-113	5330-00-582-2855	229	9
96906	MS28775-118	5330-00-542-1586	64	29
96906	MS28775-126	5330-00-702-1048	64	22
96906	MS28775-214	5330-00-579-3163	112	2
			310	16
96906	MS28775-222	5330-00-297-9990	172	21
			358	9
			359	12
96906	MS28775-226	5330-00-576-9732	176	20
96906	MS28775-238	5330-00-579-7545	181	8
96906	MS28776M2-19	5330-00-517-0388	183	4
96906	MS28778-10	5330-00-285-9842	167	12
			311	6
96906	MS28778-12	5330-00-251-8839	137	10
			162	4
			167	13
			172	11
			310	18
			311	7
96906	MS28778-16	5330-00-804-5694	136	7
96906	MS28778-20	5330-00-816-3546	149	49
			159	11
96906	MS28778-4	5330-00-805-2966	35	17
			192	22
			310	9
96906	MS28778-5	5330-00-833-7491	227	7
96906	MS28778-6	5330-00-804-5695	102	12
			193	28
			300	6
			310	25
			311	18
96906	MS28778-8	5330-00-808-0794	227	5
			310	30
96906	MS29512-04	5330-00-263-8028	34	27
96906	MS29512-06	5330-00-263-8030	34	14
			35	22
			255	38
			263	27
			275	40
96906	MS29512-08	5330-00-263-8031	32	37
			33	24
			34	7
			35	25
			36	27
96906	MS29512-12	5330-00-263-8033	158	10
			170	11
96906	MS29512-16	5330-00-263-8034	36	17
96906	MS29513-224	5330-00-291-7342	183	5
			196	15
96906	MS29513-236	5330-00-291-3069	173	5



## CROSS-REFERENCE INDEXES

CAGEC	PART NUMBER	PART NUMBER INDEX STOCK NUMBER	FIG.	ITEM
96906	MS29513-425	5330-00-263-5172	187	2
96906	MS3106F14S-7S	5935-00-192-6336	364	7
96906	MS3108R18-1S	5935-00-835-4339	318	9
96906	MS3320-1	5925-00-224-7422	90	3
96906	MS3338-6839	6240-00-143-6558	327	2
			351	4
96906	MS3348-4/0-2/0L	5999-01-217-4144	337	2
96906	MS3367-1-0	5975-00-984-6582	66	22
			69	11
			286	25
			287	4
			300	2
			338	11
			364	4
96906	MS3367-1-9	5975-00-074-2072	26	1
			44	5
			278	11
96906	MS3367-2-9	5975-00-156-3253	37	14
96906	MS3367-3-0	5975-00-985-6630	66	5
			300	14
96906	MS3367-6-9	5975-00-133-8696	159	9
96906	MS3367-7-9	5975-00-570-9598	55	18
			119	19
			263	53
96906	MS3368-1-0A		BULK	1
96906	MS3368-1-0B	5975-01-036-9575	BULK	71
96906	MS3368-3-0C	5975-00-372-4767	BULK	72
96906	MS3368-4-0D	5975-00-255-2428	BULK	73
96906	MS3368-5-0E	5975-01-021-2165	BULK	74
96906	MS3420-16	5365-00-141-6943	318	2
96906	MS3420-16A	5365-00-927-2972	317	4
96906	MS3420-18A	5365-00-685-6227	317	4
96906	MS3420-4L	5365-01-304-4615	306	9
96906	MS3420-6	5365-00-820-4535	347	3
96906	MS3450W20-29P	5935-01-076-4508	319	1
96906	MS3450W24-7S	5935-01-013-4479	120	4
96906	MS3451W12-5P	5935-01-237-2394	121	2
96906	MS3451W16-10P		266	4
96906	MS3451W16-12S	5935-01-243-1137	382	8
96906	MS3452W10SL-3P		351	9
96906	MS3452W10SL-3S	5935-01-215-4672	368	16
96906	MS3452W14S-2S	5935-01-217-3393	348	6
96906	MS3452W14S-5P	5935-01-118-9183	348	3
96906	MS3452W14S-6S	5935-01-223-1563	309	56
			379	18
96906	MS3452W14S-7P	5935-01-092-1049	376	1
96906	MS3452W14S6P		336	6
96906	MS3452W16S-8S	5935-01-159-9889	92	23
96906	MS3452W16S1P	5935-01-035-5156	348	4
96906	MS3452W18-11P	5935-01-154-6264	273	1
96906	MS3452W18-11S	5935-01-071-0331	92	19

## CROSS-REFERENCE INDEXES

CAGEC	PART NUMBER	PART NUMBER INDEX STOCK NUMBER	FIG.	ITEM
96906	MS3452W18-9P	5935-01-199-7132	92	31
96906	MS3452W18-9S	5935-01-197-2623	92	20
96906	MS3452W22-14P	5935-01-151-1264	348	5
96906	MS3452W22-2P	5935-01-126-3709	92	15
96906	MS3452W22-2S	5935-01-205-7125	92	32
96906	MS3452W22-22P	5935-01-168-6755	93	27
96906	MS3452W22-22S	5935-01-186-5487	93	24
96906	MS3452W28-21P	5935-01-051-3283	92	21
			330	12
96906	MS3452W28-21S	5935-01-058-6502	336	5
96906	MS3452W32-7P	5935-01-226-8366	336	4
96906	MS3452W36-10P	5935-01-138-1767	330	11
96906	MS3452W36-10S	5935-01-137-0879	336	3
96906	MS3456W10SL-3P	5935-01-047-7975	377	1
96906	MS3456W10SL3S	5935-00-534-7553	318	7
			355	10
96906	MS3456W10SL4S	5935-00-509-6194	118	22
			126	2
96906	MS3456W12-5S	5935-01-147-0148	383	8
96906	MS3456W14S-2P	5935-01-093-7259	319	13
			336	20
96906	MS3456W14S5S	5935-00-564-5362	319	17
			336	17
96906	MS3456W14S6P		317	2
			367	2
96906	MS3456W14S6S	5935-00-517-8519	317	10
96906	MS3456W16-10S	5935-01-026-5872	267	1
96906	MS3456W16-12P	5935-01-212-7918	383	9
96906	MS3456W16S-8P	5935-01-107-7297	355	4
96906	MS3456W16S-8S	5935-00-546-5080	336	15
96906	MS3456W16S1S	5935-00-599-9604	336	23
96906	MS3456W18-1S	5935-00-622-2830	347	4
96906	MS3456W18-11S	5935-01-035-5139	122	2
			257	2
			266	5
			277	9
96906	MS3456W18-8S	5935-01-077-2622	289	5
96906	MS3456W18-9S	5935-00-548-0953	69	2
96906	MS3456W20-29S	5935-01-076-5725	318	27
			336	1
			344	10
96906	MS3456W20-7S	5935-01-076-9456	127	2
96906	MS3456W22-14S	5935-00-548-1528	336	21
96906	MS3456W22-2S	5935-01-062-2399	69	2
96906	MS3456W22-22S	5935-01-118-5714	70	2
96906	MS3456W24-7P	5935-01-047-7976	127	3
96906	MS3456W24-7S	5935-01-048-0080	120	3
96906	MS3456W28-21P	5935-00-534-7556	317	2
96906	MS3456W28-21S	5935-01-061-1468	317	10
96906	MS3456W32-7S	5935-01-070-3681	318	1
96906	MS3456W36-10P	5935-01-040-4063	317	10

## CROSS-REFERENCE INDEXES

CAGEC	PART NUMBER	PART NUMBER INDEX STOCK NUMBER	FIG.	ITEM
96906	MS3456W36-10S	5935-01-038-9607	317	2
96906	MS3459W10SL-3S	5935-01-083-6230	127	6
96906	MS35058-22	5930-00-655-1514	265	9
96906	MS35059-31	5930-00-615-7897	265	2
96906	MS35190-218	5305-00-958-6228	151	9
96906	MS35190-291	5305-00-958-5247	36	18
			219	33
			245	7
			261	1
			262	1
96906	MS35190-293	5305-00-958-5248	278	7
96906	MS35190-343	5305-00-958-5267	226	14
96906	MS35191-273	5305-00-984-7341	232	11
96906	MS35191-274	5305-00-984-7342	219	11
			268	19
96906	MS35191-309	5305-00-959-2698	216	6
96906	MS35191-312	5305-00-226-7925	216	20
96906	MS35206-215	5305-00-889-2997	17	5
96906	MS35206-226	5305-00-984-4983	205	11
96906	MS35206-228	5305-00-984-4988	83	11
			86	26
			265	10
96906	MS35206-230	5305-00-889-3000	255	35
			275	48
96906	MS35206-232	5305-00-984-4992	265	27
96906	MS35206-234	5305-00-984-6221	268	25
96906	MS35206-241	5305-00-984-6189	96	11
96906	MS35206-242	5305-00-889-3002	96	8
96906	MS35206-243	5305-00-984-6191	252	17
			265	13
96906	MS35206-245	5305-00-984-6193	81	2
			82	2
			84	15
			85	27
			86	28
			206	15
			243	15
			252	15
			256	20
			283	15
96906	MS35206-246	5305-00-984-6194	86	29
			87	24
			88	17
			106	19
			107	22
			108	10
			115	23
			120	15
			123	17
96906	MS35206-247	5305-00-984-6195	384	11
96906	MS35206-248	5305-00-984-6196	83	16

## CROSS-REFERENCE INDEXES

CAGEC	PART NUMBER	PART NUMBER INDEX STOCK NUMBER	FIG.	ITEM
96906	MS35206-248	5305-00-984-6196	84	5
96906	MS35206-249	5305-00-984-6197	84	16
			87	23
			88	16
96906	MS35206-263	5305-00-984-6210	33	44
			34	23
			35	10
			55	9
			119	1
			134	4
			382	16
96906	MS35206-264	5305-00-984-6211	9	8
			26	10
			29	6
			32	12
			33	41
			34	38
			36	7
			44	3
			45	11
			58	27
			108	1
			110	4
			111	4
			122	8
			123	18
			125	1
			152	5
			170	6
			192	7
			227	26
			241	3
			241	3
			245	15
			255	28
			258	51
			272	16
			283	25
			358	11
			359	7
			360	9
			361	7
			380	3
96906	MS35206-265	5305-00-984-6212	17	8
			33	49
			81	16
			108	12
			109	4
			172	26
			214	3
			215	3

## CROSS-REFERENCE INDEXES

CAGEC	PART NUMBER	PART NUMBER INDEX STOCK NUMBER	FIG.	ITEM
96906	MS35206-265	5305-00-984-6212	243	2
			274	28
96906	MS35206-267	5305-00-984-6214	125	7
96906	MS35206-279	5305-00-988-1723	252	7
			279	23
96906	MS35206-280	5305-00-988-1724	62	18
			380	8
96906	MS35206-281	5305-00-988-1725	280	25
			287	12
96906	MS35206-283	5305-00-988-1727	383	28
			210	10
96906	MS35206-284	5305-00-988-1170	230	7
			260	21
96906	MS35207-261	5305-00-990-6444	263	40
			268	4
96906	MS35207-263	5305-00-989-7434	381	24
			382	19
96906	MS35207-264	5305-00-989-7435	275	4
			78	3
96906	MS35207-264	5305-00-989-7435	110	14
			111	17
96906	MS35207-264	5305-00-989-7435	188	18
			258	3
96906	MS35207-264	5305-00-989-7435	264	12
			26	14
96906	MS35207-264	5305-00-989-7435	41	27
			45	9
96906	MS35207-264	5305-00-989-7435	52	1
			63	4
96906	MS35207-264	5305-00-989-7435	119	8
			216	19
96906	MS35207-264	5305-00-989-7435	259	12
			18	11
96906	MS35207-264	5305-00-989-7435	32	36
			33	27
96906	MS35207-264	5305-00-989-7435	40	22
			41	25
96906	MS35207-264	5305-00-989-7435	48	21
			55	11
96906	MS35207-264	5305-00-989-7435	76	7
			77	10
96906	MS35207-264	5305-00-989-7435	82	7
			119	7
96906	MS35207-264	5305-00-989-7435	125	11
			127	10
96906	MS35207-264	5305-00-989-7435	141	15
			157	8
96906	MS35207-264	5305-00-989-7435	158	14
			172	29
96906	MS35207-264	5305-00-989-7435	216	10
			232	15

## CROSS-REFERENCE INDEXES

CAGEC	PART NUMBER	PART NUMBER INDEX STOCK NUMBER	FIG.	ITEM			
96906	MS35207-264	5305-00-989-7435	263	13			
			272	31			
			282	6			
			96906	MS35207-265	5305-00-993-1848	33	8
						37	19
						38	28
44	14						
			45	26			
			83	9			
			84	13			
			89	16			
			119	16			
			127	15			
			137	4			
			167	21			
			255	5			
			261	9			
			262	15			
			263	26			
			276	13			
			282	30			
			360	16			
96906	MS35207-266	5305-00-995-3444	29	4			
96906	MS35207-267	5305-00-993-1851	26	7			
			37	32			
			151	13			
			244	33			
			258	59			
			283	36			
			308	2			
96906	MS35207-270	5305-00-995-3440	46	3			
96906	MS35207-277	5305-00-952-0760	256	23			
			258	53			
96906	MS35207-279	5305-00-993-2463	256	22			
96906	MS35207-281	5305-00-993-2461	58	35			
			205	23			
96906	MS35207-283	5305-00-993-2459	62	14			
			243	14			
			256	19			
96906	MS35207-285	5305-00-088-8923	256	27			
96906	MS35265-65	5305-00-579-4576	162	18			
96906	MS35265-67	5305-00-810-5543	36	41			
96906	MS35266-73	5305-00-720-8428	309	32			
96906	MS35308-314	5305-00-814-7395	268	15			
96906	MS35308-315	5305-00-825-1747	268	14			
96906	MS35308-414	5305-00-939-0798	235	9			
96906	MS35308-415	5305-00-939-0799	235	11			
96906	MS35333-35	5310-00-579-5554	151	23			
96906	MS35333-37	5310-00-579-0079	83	10			
			86	25			
			255	36			

## CROSS-REFERENCE INDEXES

CAGEC	PART NUMBER	PART NUMBER INDEX STOCK NUMBER	FIG.	ITEM
96906	MS35333-37	5310-00-579-0079	275	49
96906	MS35333-38	5310-00-559-0070	84	14
			85	26
			86	27
			96	12
			278	15
			283	14
96906	MS35333-39	5310-00-576-5752	26	11
			32	11
			33	40
			34	22
			35	9
			36	6
			44	2
			45	12
			55	10
			58	28
			63	5
			77	11
			108	2
			109	2
			110	2
			111	2
			123	19
			192	8
			227	25
			241	4
			241	4
			245	14
			255	6
			258	50
			264	11
			283	26
			358	10
			360	8
			361	8
			382	15
96906	MS35333-40	5310-00-550-1130	62	17
			77	2
			91	2
			91	2
			99	12
			103	3
			162	2
			210	15
			230	10
			244	2
			255	30
			256	25
			268	10
			275	5

## CROSS-REFERENCE INDEXES

CAGEC	PART NUMBER	PART NUMBER INDEX STOCK NUMBER	FIG.	ITEM						
96906	MS35333-40	5310-00-550-1130	279	24						
			380	7						
			381	5						
			382	3						
			96906	MS35333-41	5310-00-167-0721	73	18			
96906	MS35333-42	5310-00-595-7237	79	4						
			106	17						
			107	11						
			232	9						
			17	10						
			53	5						
			97	9						
			98	10						
			106	8						
			107	8						
			177	17						
			205	33						
			216	12						
			242	6						
			259	3						
96906	MS35333-73	5310-00-543-5933	274	16						
			381	19						
			122	11						
			96906	MS35333-74	5310-00-543-2740	346	14			
			96906	MS35335-30	5310-00-209-0788	265	18			
			96906	MS35335-31	5310-00-596-7693	265	12			
			96906	MS35335-32	5310-00-596-7691	335	19			
						342	14			
						77	13			
						265	21			
						96906	MS35335-33	5310-00-209-0786	226	23
						96906	MS35335-34	5310-00-514-6674	371	13
						96906	MS35335-41	5310-00-616-3056	92	25
						96906	MS35335-58	5310-00-209-1366	93	2
						96906	MS35335-60	5310-00-209-1239	364	1
368	10									
369	59									
371	23									
328	9									
379	24									
96906	MS35335-61	5310-00-527-3634							66	18
96906	MS35335-63	5310-00-209-0790	332	17						
			362	4						
			374	3						
			218	18						
			333	10						
			96906	MS35335-65	5310-00-655-6151				66	7
			96906	MS35336-27	5310-00-194-9211				36	19
			96906	MS35338-134	5310-00-928-2690				219	32
						325	27			
						331	11			



## CROSS-REFERENCE INDEXES

CAGEC	PART NUMBER	PART NUMBER INDEX STOCK NUMBER	FIG.	ITEM			
96906	MS35338-135	5310-00-933-8118	92	16			
			93	25			
			321	8			
			326	13			
			334	13			
			335	23			
			340	13			
			342	24			
			345	21			
			351	12			
			352	5			
			368	13			
			375	14			
			379	16			
			96906	MS35338-136	5310-00-929-6395	92	28
						93	5
321	15						
325	10						
326	2						
327	22						
328	4						
334	21						
335	8						
342	10						
346	4						
368	5						
369	61						
375	5						
96906	MS35338-137	5310-00-933-8119 5310-01-067-9589 5310-00-933-8119				238	17
						301	3
			320	5			
			321	3			
			333	3			
			335	5			
			353	2			
			369	56			
			378	5			
			96906	MS35338-138	5310-00-933-8120	93	9
						296	12
306	5						
308	9						
315	4						
321	19						
325	2						
326	9						
332	5						
334	10						
339	9						
340	9						
341	5						
364	17						

## CROSS-REFERENCE INDEXES

CAGEC	PART NUMBER	PART NUMBER INDEX STOCK NUMBER	FIG.	ITEM
96906	MS35338-138	5310-00-933-8120	369	39
			371	8
			373	4
96906	MS35338-139	5310-00-933-8121	66	17
			296	16
			301	9
			302	8
			303	26
			308	16
			332	18
			333	15
			349	9
			353	13
			362	7
			369	3
			369	9
96906	MS35338-140	5310-00-974-6623	298	3
			306	17
			363	5
			369	35
			298	7
96906	MS35338-141	5310-00-984-7042	300	11
			369	27
			371	16
			65	6
			235	3
96906	MS35338-143	5310-00-933-8778	298	21
			362	16
			362	10
			371	37
			309	17
			309	52
			384	12
			29	7
			40	23
			41	26
			45	22
			243	3
			274	27
			276	15
			96906	MS35338-145
28	12			
41	6			
49	10			
213	21			
238	29			
242	3			
244	8			
252	19			
274	21			
5	14			
96906	MS35338-146	5310-00-937-0454	27	35
			28	12
			41	6
			49	10
			213	21
			238	29
			242	3
			244	8
			252	19
			274	21
			5	14
96906	MS35338-147	5310-00-926-5871	27	35
			28	12
			41	6
			49	10
			213	21
			238	29
			242	3
			244	8
			252	19
			274	21
			5	14
96906	MS35338-148	5310-00-926-5877	27	35
			28	12
			41	6
			49	10
			213	21
			238	29
			242	3
			244	8
			252	19
			274	21
			5	14
96906	MS35338-149	5310-00-543-2410	27	35
			28	12
			41	6
			49	10
			213	21
			238	29
			242	3
			244	8
			252	19
			274	21
			5	14
96906	MS35338-150	5310-00-045-3299	27	35
			28	12
			41	6
			49	10
			213	21
			238	29
			242	3
			244	8
			252	19
			274	21
			5	14
96906	MS35338-151	5310-00-045-3296	27	35
			28	12
			41	6
			49	10
			213	21
			238	29
			242	3
			244	8
			252	19
			274	21
			5	14
96906	MS35338-152	5310-00-407-9566	27	35
			28	12
			41	6
			49	10
			213	21
			238	29
			242	3
			244	8
			252	19
			274	21
			5	14

## CROSS-REFERENCE INDEXES

CAGEC	PART NUMBER	PART NUMBER INDEX STOCK NUMBER	FIG.	ITEM			
96906	MS35338-45	5310-00-407-9566	8	21			
			57	8			
			74	23			
			188	8			
			227	39			
			234	22			
			239	14			
			240	12			
			281	4			
			281	37			
			308	13			
			96906	MS35338-46	5310-00-637-9541	6	17
						12	4
						15	3
23	2						
24	3						
27	13						
28	9						
39	18						
40	24						
41	3						
54	7						
74	26						
89	13						
137	7						
188	5						
189	6						
212	2						
235	16						
238	8						
239	30						
240	15						
296	10						
297	8						
333	11						
334	29						
96906	MS35338-47	5310-00-209-0965	15	24			
			40	38			
			41	13			
			96	18			
96906	MS35338-48	5310-00-584-5272	66	9			
			226	10			
			234	6			
			239	3			
			240	3			
			297	5			
96906	MS35338-50	5310-00-820-6653	78	5			
			226	12			
			238	13			
96906	MS35338-53	5310-00-584-7889	239	9			
			240	7			

## CROSS-REFERENCE INDEXES

CAGEC	PART NUMBER	PART NUMBER INDEX STOCK NUMBER	FIG.	ITEM
96906	MS35338-58	5310-00-702-6286	346	8
96906	MS35387-1	9905-00-205-2795	287	11
96906	MS35478-1683	6240-00-044-6914	97	4
			288	5
			290	3
96906	MS35478-1691	6240-00-295-2668	99	5
96906	MS35489-102	5325-00-754-1071	33	15
			35	31
96906	MS35489-124	5325-00-913-2606	110	17
			111	15
96906	MS35489-125	5325-00-276-6080	122	10
96906	MS35489-127	5325-00-952-8837	33	48
96906	MS35489-38	5325-00-582-3601	108	7
96906	MS35489-39	5325-00-164-2087	45	10
			227	31
96906	MS35489-40	5325-00-185-0004	108	13
96906	MS35489-45	5325-00-285-8363	26	13
96906	MS35489-47	5325-01-228-3341	382	18
96906	MS35489-48	5325-00-174-9332	378	16
96906	MS35489-49	5325-00-276-5954	358	12
			359	13
			360	15
			361	11
96906	MS35489-50	5325-00-754-1155	109	8
96906	MS35489-51	5325-00-171-6387	55	2
			114	8
96906	MS35489-53	5325-00-637-8054	255	15
96906	MS35489-55	5325-00-938-6702	66	21
96906	MS35489-56	5325-00-285-3345	274	24
96906	MS35489-58	5325-00-801-3102	55	7
96906	MS35489-6	5325-00-263-6632	265	28
96906	MS35489-67	5325-00-249-6341	44	17
			45	14
96906	MS35489-70	5325-00-534-8484	33	12
96906	MS35489-71	5325-00-754-1154	65	10
96906	MS35489-81	5325-00-270-8889	274	46
96906	MS35489-96	5325-00-276-6073	371	21
88044	MS35489-99	5325-00-174-5318	33	14
			35	7
96906	MS35493-88	5305-00-056-7885	263	49
96906	MS35648-3	5340-00-050-1589	226	24
96906	MS35649-202	5310-00-934-9758	110	1
			111	1
			359	10
			382	14
96906	MS35649-205	5310-00-934-9764	9	9
96906	MS35649-222	5310-00-934-9738	151	22
96906	MS35649-2252	5310-00-997-1888	36	45
			383	18
96906	MS35649-2254	5310-00-250-9477	66	19
			353	12

## CROSS-REFERENCE INDEXES

CAGEC	PART NUMBER	PART NUMBER INDEX STOCK NUMBER	FIG.	ITEM			
96906	MS35649-244	5310-00-934-9748	92	17			
			93	26			
			321	7			
			326	12			
			335	22			
			340	23			
			351	13			
			368	12			
			375	13			
			379	15			
			96906	MS35649-262	5310-00-934-9747	265	24
96906	MS35649-264	5310-00-934-9761	321	16			
			325	11			
			326	3			
			328	8			
			334	20			
			335	9			
			342	31			
			346	1			
			96906	MS35649-284	5310-00-934-9759	320	4
						321	23
						325	22
328	12						
335	6						
339	7						
340	20						
96906	MS35650-304	5310-00-934-9765				93	8
						306	6
						308	8
						321	20
			325	1			
			332	4			
			334	18			
			339	10			
			340	10			
			96906	MS35650-3252	5310-00-043-0520	49	5
			96906	MS35650-3314	5310-00-252-8748	74	22
96906	MS35670-3A	4820-01-070-7670	303	18			
			180	13			
			181	24			
			181	26			
96906	MS35671-54	5315-00-064-3756	190	48			
96906	MS35671-8	5315-00-276-5165	206	9			
96906	MS35674-17	5315-00-951-1528	314	1			
96906	MS35677-11	5315-00-088-6660	190	8			
			190	34			
96906	MS35677-13	5315-00-849-3971	218	10			
			219	37			
96906	MS35677-46	5315-00-682-2207	150	22			
96906	MS35691-1	5310-00-851-2674	210	16			
			227	23			

## CROSS-REFERENCE INDEXES

CAGEC	PART NUMBER	PART NUMBER INDEX STOCK NUMBER	FIG.	ITEM
96906	MS35691-1	5310-00-851-2674	230	11
			268	11
96906	MS35691-1024	5310-01-216-6636	14	4
			15	12
96906	MS35691-13	5310-00-853-9335	48	4
			48	36
			49	20
			49	27
			150	9
			150	17
			178	16
			189	3
			193	10
			193	39
96906	MS35691-14	5310-00-891-1752	189	19
96906	MS35691-15	5310-00-849-6895	315	16
			369	36
96906	MS35691-17	5310-00-851-2682	46	20
			47	10
			193	37
96906	MS35691-33	5310-00-834-8732	74	9
96906	MS35691-37	5310-00-834-8734	73	25
			177	2
			191	16
			214	22
96906	MS35691-49	5310-00-851-2677	60	18
			61	15
			72	31
96906	MS35691-57	5310-00-838-1702	46	21
			225	31
96906	MS35691-6	5310-00-891-1758	205	22
96906	MS35691-69	5310-00-971-7990	224	22
96906	MS35691-71	5310-00-896-1055	371	12
96906	MS35691-73	5310-00-891-3426	32	7
			33	17
			62	2
96906	MS35691-9	5310-00-891-1709	46	4
96906	MS35692-109	5310-00-842-7634	196	12
96906	MS35692-37	5310-00-842-1490	162	16
96906	MS35692-53	5310-00-842-7783	198	8
96906	MS35746-1	4730-00-595-0083	285	2
96906	MS35756-13	5315-00-616-5521	224	38
			225	25
96906	MS35756-16	5315-00-616-5529	75	6
96906	MS35756-17	5315-00-012-4553	58	43
			72	8
96906	MS35756-21	5315-00-616-5500	229	3
96906	MS35756-22	5315-00-616-5499	190	58
			191	12
96906	MS35756-23	5315-00-616-5532	177	37
96906	MS35756-24	5315-00-616-5531	227	1

## CROSS-REFERENCE INDEXES

CAGEC	PART NUMBER	PART NUMBER INDEX STOCK NUMBER	FIG.	ITEM
96906	MS35756-6	5315-00-616-5514	46	11
			47	2
96906	MS35764-1295	5306-01-015-5675	164	13
96906	MS35764-1297	5306-01-052-2402	119	13
			136	4
			138	1
			159	4
96906	MS35764-1303	5306-01-068-4592	164	16
96906	MS35764-1315	5306-01-138-4218	7	3
96906	MS35764-1435	5306-01-131-9825	185	1
96906	MS35764-1545	5306-01-132-3363	185	4
96906	MS35769-21	5330-00-514-3289	153	23
			175	16
96906	MS35782-5	4820-00-849-1220	39	15
			39	25
96906	MS35783-2	4820-00-845-1096	221	5
96906	MS35802-3	2940-00-580-6283	14	5
			15	13
96906	MS35829-18A	5340-00-435-8503	215	8
96906	MS35842-10	4730-00-908-3195	36	2
			55	16
			56	3
96906	MS35842-11	4730-00-908-3194	55	3
			56	29
			272	38
			274	13
			276	3
			310	41
96906	MS35842-12	4730-00-908-3193	17	16
			36	12
			55	5
			56	20
			241	5
			241	5
			244	40
			258	46
			263	3
			274	4
			275	23
			295	1
			381	12
96906	MS35842-13	4730-00-909-8627	27	38
			244	23
			258	23
			264	13
			274	7
96906	MS35842-14	4730-00-908-6292	36	31
			55	12
			56	9
			190	54
96906	MS35842-15	4730-00-908-6293	35	19

## CROSS-REFERENCE INDEXES

CAGEC	PART NUMBER	PART NUMBER INDEX STOCK NUMBER	FIG.	ITEM
96906	MS35842-15	4730-00-908-6293	50	10
			242	1
			258	27
96906	MS35842-16	4730-00-908-6294	25	13
			27	3
			258	44
			272	33
			274	36
96906	MS35842-17	4730-00-908-6295	259	1
			259	10
			264	15
96906	MS35915-5	5995-00-080-7094	106	10
			107	6
96906	MS35915-7	5995-00-852-8493	106	14
			107	1
96906	MS35915-9	2590-00-958-9409	106	12
			107	5
96906	MS35916-2	6680-00-825-2076	360	1
			361	1
96906	MS35960-524		160	16
26405	MS37TB06GEE1A	9905-01-161-7679	368	20
			375	8
96906	MS39021-2	6680-00-933-3599	358	1
			359	1
96906	MS39061-1	5930-00-296-6318	85	32
			86	6
			243	20
			256	15
96906	MS39061-2	5930-00-296-6319	84	20
			85	29
96906	MS39061-7	5930-00-577-8841	85	31
			86	11
96906	MS39061-8	5930-00-752-2766	85	30
96906	MS39087-6	5340-00-761-1258	341	4
96906	MS39130-18	6680-01-099-1804	361	10
96906	MS39132-1	6680-00-973-1263	358	8
			359	11
96906	MS39133-2S	4730-01-206-4812	285	6
03958	MS39230-1	4730-00-287-1649	284	15
96906	MS39230-4	4730-00-253-4414	272	28
96906	MS39231-1	4730-00-249-3932	58	17
96906	MS39231-4	4730-00-249-3935	276	2
96906	MS39232-4	4730-00-231-5647	276	7
96906	MS39233-1	4730-00-947-7498	157	11
96906	MS39233-2	4730-00-187-7610	245	28
			255	10
			263	31
			275	27
96906	MS45904-54	5310-00-889-2708	272	15
			274	8
			278	2



## SECTION IV

TM9-2350-247-24P

## CROSS-REFERENCE INDEXES

CAGEC	PART NUMBER	PART NUMBER INDEX STOCK NUMBER	FIG.	ITEM			
96906	MS45904-60	5310-00-080-9786	76	2			
			81	14			
			82	11			
			110	8			
			111	11			
			123	20			
			255	33			
			258	4			
			259	11			
			263	35			
			272	17			
			274	31			
			275	32			
			96906	MS45904-68	5310-00-889-2528	286	24
						287	15
383	29						
96906	MS45904-69	5310-00-067-6357				32	32
						33	3
96906	MS45904-73	5310-00-728-2044	36	26			
			74	3			
			76	5			
			81	19			
			82	14			
			99	1			
			103	3			
			110	13			
			111	13			
			130	13			
			232	20			
			245	20			
			255	22			
			263	23			
			274	49			
275	43						
302	4						
96906	MS45904-76	5310-00-061-1258	100	7			
			286	16			
			287	13			
96906	MS45904-84	5310-00-935-8984	36	46			
			97	12			
			98	7			
			150	1			
			165	5			
			205	27			
			259	6			
96906	MS45904-87	5310-00-901-1339	286	20			
			286	13			
97484	MS50Z	6680-01-246-0305	107	15			
96906	MS500077A60120	4720-01-244-2442	129	4			
97484	MS50Z	6680-01-246-0305	64	28			
96906	MS500077A60120	4720-01-244-2442	300	8			

## CROSS-REFERENCE INDEXES

CAGEC	PART NUMBER	PART NUMBER INDEX STOCK NUMBER	FIG.	ITEM
96906	MS51000-108-2	5330-00-834-4759	219	6
96906	MS51065RP37-2	3030-00-537-1531	57	1
			272	2
96906	MS51066P64B2	3030-01-302-0465	272	8
96906	MS51066P74B2	3030-01-106-4705	272	7
96906	MS51068-49	3030-00-200-1062	272	9
96906	MS51071-10	6680-00-737-2728	358	2
			359	2
96906	MS51071-17	6680-00-798-7478	360	2
96906	MS51071-19	6680-00-124-8964	361	2
96906	MS51072-10	3040-00-695-7189	358	4
			359	4
96906	MS51072-17	3040-00-507-9981	360	4
96906	MS51072-19	3040-01-253-6796	361	4
96906	MS51073-21	6220-00-337-7463	99	2
96906	MS51074-1	2590-00-683-0598	103	1
96906	MS51095-305	5305-00-941-3620	380	15
96906	MS51095-412	5305-00-964-0575	360	10
96906	MS51113-1	5930-00-307-8846	83	8
			84	12
96906	MS51118-1	2540-00-776-0103	196	1
96906	MS51302-1	6220-00-846-9745	287	18
96906	MS51321-2	2910-00-930-9367	32	27
			33	32
			245	19
			255	11
			263	32
			274	53
			275	25
96906	MS51322-1	2530-00-863-3155	281	9
96906	MS51329-1	6220-00-669-5623	97	1
			287	21
96906	MS51329-23		97	2
			290	1
96906	MS51329-3		97	6
			290	5
96906	MS51329-4	5330-01-252-9204	97	3
			290	2
96906	MS51330-1	6220-00-337-6471	98	1
96906	MS51500A12-8	4730-00-865-9251	272	4
96906	MS51500A16	4730-00-718-2621	20	8
96906	MS51500A4	4730-00-289-0383	58	31
			274	52
			275	52
96906	MS51500A4-4	4730-00-289-5484	284	13
96906	MS51500A6	4730-00-995-1559	32	39
			33	26
			34	15
			35	5
			221	1
			282	19

## CROSS-REFERENCE INDEXES

CAGEC	PART NUMBER	PART NUMBER INDEX STOCK NUMBER	FIG.	ITEM
96906	MS51500A6-2	4730-00-803-5776	274	51
96906	MS51500A6-6	4730-00-322-8457	275	39
96906	MS51500A8	4730-00-813-9611	35	32
			281	16
			282	36
96906	MS51500A8-8	4730-00-809-9427	284	5
96906	MS51503A6	4730-00-202-9997	102	11
96906	MS51504A12	4730-00-289-4912	20	7
			158	1
			172	1
96906	MS51504A12-8	4730-01-220-5613	272	24
96906	MS51504A16	4730-00-833-9315	18	6
			20	5
96906	MS51504A4	4730-00-647-3207	29	12
			274	2
			281	7
			282	15
			283	29
96906	MS51504A4-4	4730-00-877-8997	38	30
			192	3
			282	12
			284	12
96906	MS51504A6	4730-00-812-7999	245	29
			255	9
			263	44
			275	28
96906	MS51504A8	4730-00-555-1764	282	10
96906	MS51505A20	4730-01-214-89293	159	1
96906	MS51505A6	4730-00-901-1289	33	51
96906	MS51506A4	4730-00-812-5298	58	13
96906	MS51506A4-4	4730-00-756-1894	245	1
			275	26
96906	MS51506A6	4730-00-289-2378	33	1
96906	MS51507A12	4730-00-027-1825	167	16
			172	14
96906	MS51508A12	4730-01-210-2716	172	25
96906	MS51508A16	4730-00-592-1020	18	13
96906	MS51508A4-4	4730-00-606-1989	192	17
96906	MS515078A4Z	4730-00-995-1568	284	9
96906	MS51511A8	4730-01-041-1403	282	51
96906	MS51518-B4	4730-01-021-3850	35	20
96906	MS51518A16	4730-01-132-1183	136	1
96906	MS51518812	4730-01-203-6941	20	1
96906	MS5158B8S	4730-01-241-5540	296	18
96906	MS51519A6	4730-01-223-2505	245	12
96906	MS51520A6	4730-00-826-2347	245	18
96906	MS515221A16S	4730-00-786-0791	263	51
96906	MS51521A20	4730-01-238-6443	149	51
96906	MS51521A4	4730-00-618-5370	38	12
			245	23
96906	MS51521A8	4730-00-812-2434	282	31

## CROSS-REFERENCE INDEXES

CAGEC	PART NUMBER	PART NUMBER INDEX STOCK NUMBER	FIG.	ITEM
96906	MS51523-B6		263	52
96906	MS51524A6	4730-00-928-8949	35	3
96906	MS51525A20	4730-01-066-1282	149	50
96906	MS51527A12	4730-01-011-7736	137	9
96906	MS51527A16	4730-00-840-7236	136	6
96906	MS51527A20	4730-00-019-1489	159	10
96906	MS51527A4	4730-00-585-2309	35	15
96906	MS51527A6	4730-00-143-3941	255	37
96906	MS51531-B6	4730-00-203-3831	282	21
96906	MS51532B6	4730-00-540-1525	35	2
96906	MS51533B6	4730-00-816-8558	282	20
96906	MS51534A6-4S	4730-00-800-3556	192	10
96906	MS51815-3	4730-00-096-8756	152	1
96906	MS51819-3	4730-00-003-5919	380	24
96906	MS51830-106	5340-00-442-3209	220	16
96906	MS51831-104	5340-01-066-2840	240	24
96906	MS51844-66	4030-01-209-7478	369	16
96906	MS51846-28	4730-00-196-1973	23	7
			24	6
96906	MS51848-43	5310-01-023-6132	342	20
96906	MS51860-54	4730-01-020-5607	37	28
96906	MS51860-55	4730-00-375-6403	245	17
96906	MS51864-104-16	5307-01-006-5515	229	13
			310	31
96906	MS51866-35	5310-01-131-5491	201	2
96906	MS51866-37C	5310-00-399-1026	217	30
96906	MS51887	4730-00-903-7204	37	11
63686	MS51887-23	4730-00-203-2836	102	9
96906	MS51887-29	4730-00-196-0889	18	5
			20	4
96906	MS51922-1	5310-00-088-1251	36	44
			89	6
			91	8
			103	4
			112	34
			113	1
			125	10
			130	14
			165	7
			166	7
			167	2
			172	9
			173	8
			207	4
			210	17
			217	22
			232	26
			244	38
			245	5
			255	16
			258	13

## CROSS-REFERENCE INDEXES

CAGEC	PART NUMBER	PART NUMBER INDEX STOCK NUMBER	FIG.	ITEM
96906	MS51922-1	5310-00-088-1251	258	40
			260	36
			261	5
			262	5
			263	37
			264	8
			274	30
			275	21
			278	4
			282	14
			283	24
			284	11
			286	7
			287	10
			302	14
			315	9
			96906	MS51922-13
382	2			
223	10			
286	15			
287	14			
302	11			
315	15			
96906	MS51922-14	5310-00-927-3877	320	10
96906	MS51922-17	5310-00-087-4652	18	1
			34	34
			37	3
			50	20
			63	9
			63	19
			72	6
			73	15
			87	8
			88	19
			89	4
			138	5
			190	46
			191	7
			208	24
			209	15
			210	27
			211	10
			212	23
			212	23
			214	7
			215	13
			216	25
			217	14
			218	3
			223	13
			260	11

## CROSS-REFERENCE INDEXES

CAGEC	PART NUMBER	PART NUMBER INDEX STOCK NUMBER	FIG.	ITEM
96906	MS51922-17	5310-00-087-4652	272	21
			279	8
			280	30
			281	32
			282	2
96906	MS51922-21	5310-00-959-1488	187	11
			274	54
96906	MS51922-25	5310-00-575-5329	72	25
			73	11
			281	15
96906	MS51922-33	5310-00-225-6993	18	14
			49	25
			50	9
			190	26
			210	22
			223	19
			286	12
			4	8
			279	7
			96906	MS51922-49
96906	MS51922-53	5310-00-225-6408	161	16
			186	7
			219	13
96906	MS51922-57	5310-00-067-6356	177	10
96906	MS51922-61	5310-00-832-9719	219	15
96906	MS51922-9	5310-00-984-3806	216	32
			223	2
			258	21
			275	11
			284	18
			314	6
			231	3
			269	8
			269	11
			271	6
96906	MS51926-3	5340-00-078-7029	231	5
			269	6
			269	14
			271	3
96906	MS51929-2	5340-00-057-6956	371	36
			353	5
			380	17
			208	31
			74	20
96906	MS51937-1	5306-00-926-1784	58	14
96906	MS51939-1	5340-00-764-2334	40	6
96906	MS51943-31	5310-00-061-4650	272	40
96906	MS51943-35	5310-00-935-9021	274	35
96906	MS51943-37	5310-00-241-6659	58	16
96906	MS51953-1	4730-00-921-3623	388	12
96906	MS51953-25B	4730-00-196-2055	46	19
96906	MS51953-79	4730-00-196-1494	47	11
96906	MS51953-9	4730-00-196-1481		
96906	MS51955-18	5305-00-058-0784		
96906	MS51955-45	5305-00-054-9278		

## CROSS-REFERENCE INDEXES

CAGEC	PART NUMBER	PART NUMBER INDEX STOCK NUMBER	FIG.	ITEM
96906	MS51957-15	5305-00-054-5649	334	14
			340	3
			342	23
			351	7
			379	20
96906	MS51957-16	5305-00-054-5650	325	15
			326	15
			345	23
96906	MS51957-17	5305-00-054-5651	321	11
			335	26
			368	17
			375	16
96906	MS51957-18	5305-00-054-5652	92	11
			93	20
			304	9
96906	MS51957-19	5305-00-054-5653	352	6
96906	MS51957-26	5305-00-054-6650	327	21
			328	3
			342	11
			342	11
96906	MS51957-27	5305-00-054-6651	325	19
			371	26
96906	MS51957-28	5305-00-054-6652	342	32
96906	MS51957-29	5305-00-054-6653	369	62
			90	1
96906	MS51957-30	5305-00-054-6654	345	17
			321	12
			325	16
			334	24
			345	12
			346	7
			368	19
96906	MS51957-31	5305-00-054-6655	371	28
			328	11
			335	12
			328	11
96906	MS51957-32	5305-00-054-6656	92	13
			93	22
			346	6
			350	9
			368	18
			375	9
			325	28
96906	MS51957-4	5305-00-054-5638	342	19
96906	MS51957-42	5305-00-054-6667	369	55
96906	MS51957-43	5305-00-054-6668	350	13
96906	MS51957-44	5305-00-054-6669	378	6
96906	MS51957-45	5305-054-6670	238	18
			320	6
			321	6
			325	24
			339	2
			340	25

## CROSS-REFERENCE INDEXES

CAGEC	PART NUMBER	PART NUMBER INDEX STOCK NUMBER	FIG.	ITEM
96906	MS51957-45	5305-00-054-6670	345	1
96906	MS51957-46	5305-00-054-6671	92	1
			320	3
			321	4
			325	7
			328	6
			332	23
			333	2
			335	13
			340	17
			350	4
96906	MS51957-47	5305-00-054-6672	238	21
			335	1
			345	7
96906	MS51957-48	5305-00-054-6673	301	4
96906	MS51957-49	5305-00-054-6674	342	12
96906	MS51957-5	5305-00-054-5639	331	9
96906	MS51957-63	5305-00-050-9229	364	16
96906	MS51957-66	5305-00-050-9232	304	1
96906	MS51957-79	5305-00-071-1315	369	10
96906	MS51957-80	5305-00-071-1316	332	20
96906	MS51957-83	5305-00-071-1318	66	15
			298	14
			299	2
96906	MS51958-60	5305-00-059-3656	326	10
96906	MS51958-61	5305-00-059-3657	374	1
			379	5
96906	MS51958-63	5305-00-059-3659	315	5
			332	1
			334	11
			339	11
			369	38
96906	MS51958-64	5305-00-059-3660	65	2
			221	7
			307	5
			315	7
			321	17
			325	5
96906	MS51958-65	5305-00-059-3661	65	13
			66	14
			308	36
			334	26
			341	1
96906	MS51958-66	5305-00-059-3662	93	18
96906	MS51958-67	5305-00-059-3663	306	15
96906	MS51958-81	5305-00-059-3677	297	11
96906	MS51959-28	5305-00-763-6963	342	28
96906	MS51959-46	5305-00-764-0070	100	2
			291	1
96906	MS51963-101	5305-00-724-6810	224	34
			227	30



## CROSS-REFERENCE INDEXES

CAGEC	PART NUMBER	PART NUMBER INDEX STOCK NUMBER	FIG.	ITEM
96906	MS51963-153	5305-00-724-7209	225	5
96906	MS51963-172	5305-00-725-0197	225	33
96906	MS51963-34	5305-00-719-5342	44	10
			45	6
			141	6
96906	MS51963-86	5305-00-724-5833	46	5
96906	MS51965-89	5305-00-727-3800	220	19
96906	MS51967-2	5310-00-761-6882	28	6
			41	5
			77	6
			244	3
			265	22
96906	MS51967-29	5310-00-762-6248	239	7
			240	6
96906	MS51967-5	5310-00-880-7744	225	1
			234	21
			308	14
96906	MS51967-8	5310-00-732-0558	12	15
			40	40
			95	8
			235	15
			333	12
			334	28
96906	MS51968-11	5310-00-880-7745	96	19
96906	MS51968-2	5310-00-768-0319	190	11
			190	42
96906	MS51968-6	5310-00-905-4600	227	38
96906	MS51968-8	5310-00-732-0559	229	14
			239	31
96906	MS51971-1	5310-00-903-5966	332	19
96906	MS51972-1	5310-00-905-1691	349	4
96906	MS51975-28	5305-00-914-4171	220	9
96906	MS51975-29	5305-00-939-0660	298	16
96906	MS51975-9	5305-00-949-6185	332	13
96906	MS51977-51	5305-00-058-9379	225	12
96906	MS51981-50	5305-00-715-1211	227	28
96906	MS51990E108P	5365-00-485-0777	299	9
96906	MS51990E112P	5365-01-173-6996	299	14
96906	MS51991E208	5340-00-151-5941	299	8
96906	MS51991E312.1		299	13
96906	MS52000-10	5330-00-948-0704	333	6
96906	MS52000-4	5330-00-641-4338	375	18
96906	MS52103A040062R	4720-01-192-4419	284	14
96906	MS52103A040080R	4720-01-191-6448	284	10
96906	MS52103A040140R	4720-01-038-1323	38	20
96906	MS52103A040160R	4720-01-199-6554	281	6
96906	MS52103A040180R	4720-01-222-8259	245	2
96906	MS52103A040190R	4720-01-192-8117	282	13
96906	MS52103A040220R	4720-01-215-4292	35	16
			274	1
96906	MS52103A040266R		58	45

## CROSS-REFERENCE INDEXES

CAGEC	PART NUMBER	PART NUMBER INDEX STOCK NUMBER	FIG.	ITEM
96906	MS52103A040320R	4720-01-203-5421	283	1
96906	MS52103A040480R	4720-01-193-1992	283	30
96906	MS52103A040606R	4720-01-339-0350	58	12
96906	MS52103A041340R	4720-01-215-4291	29	13
96906	MS52103A060134R	4720-01-215-4294	245	27
96906	MS52103A060180R	4720-01-192-8130	255	20
96906	MS52103A060200R	4720-01-107-8932	33	42
96906	MS52103A060260R	4720-01-107-8930	263	50
96906	MS52103A060500R	4720-01-221-8868	255	8
96906	MS52103A060550R	4720-01-250-1813	274	29
96906	MS52103A061200R	4720-01-224-0330	245	11
96906	MS52103A080160R	4720-01-247-3167	310	36
96906	MS52103A080220R	4720-01-191-8335	281	5
96906	MS52103A080310R	4720-01-191-8334	281	17
96906	MS52103A080330R	4720-01-191-8336	282	34
96906	MS52103A080360R	4720-01-191-8337	282	28
96906	MS52103A080480R	4720-01-207-1089	296	19
96906	MS52103A080580R	4720-01-191-6449	283	28
96906	MS52103A080700R	4720-01-215-8732	33	45
96906	MS52103A120270R	4720-01-050-7544	158	7
			172	24
96906	MS52103A120360R	4720-01-055-4031	158	6
96906	MS52103A120400R	4720-01-094-5158	172	10
96906	MS52103A120440R	4720-01-215-4290	20	2
96906	MS52103A120600R	4720-01-246-6311	272	26
96906	MS52103A120860R	4720-01-134-3583	272	5
96906	MS52103A160290R	4720-01-215-4293	136	5
96906	MS52103A160520R	4720-01-030-7074	18	8
96906	MS52104C06-0300	4720-01-244-6033	221	8
96906	MS521301A203R	4720-00-491-0102	BULK	31
96906	MS521303A212R	4720-00-811-0943	BULK	34
96906	MS521303B212R		241	6
		4720-01-119-8102	BULK	33
96906	MS52149-1	6140-01-210-1964	104	6
			105	6
96906	MS53006-1	2530-00-854-4457	282	16
96906	MS53047-1		98	5
96906	MS53063-4	2940-00-909-2453	26	4
			29	5
96906	MS53075-1	2910-00-459-8447	36	38
26405	MS672-GEE-02-4A	9905-01-158-4027	93	17
96906	MS75004-1	5940-00-549-6581	106	11
			107	3
96906	MS75004-2	5940-00-549-6583	106	13
			107	2
96906	MS75021-2	5935-00-846-3884	130	9
			293	1
96906	MS75062-1	5930-00-888-9865	284	21
81349	MS75064-1	5930-00-796-8845	91	9
96906	MS87006-13	4030-00-780-9350	279	22
96906	MS87006-23	4030-00-946-8497	52	6

## CROSS-REFERENCE INDEXES

CAGEC	PART NUMBER	PART NUMBER INDEX STOCK NUMBER	FIG.	ITEM
96906	MS87006-23	4030-00-946-8497	136	8
96906	MS87006-3	4030-00-270-5436	52	8
			53	2
96906	MS9015-05	5365-00-289-3071	227	8
96906	MS9015-08	5365-00-289-3070	227	4
96906	MS9025-28	5340-00-682-1870	244	26
96906	MS90530-1	5930-00-944-1660	101	7
			102	1
96906	MS90555C52412SW	5935-01-204-0493	337	1
96906	MS9058-04		34	26
			310	8
96906	MS9058-06	5330-00-559-1939	34	13
			35	23
			310	27
96906	MS9058-08	5330-00-550-6742	32	5
			33	23
			34	8
			35	26
			310	33
96906	MS9058-10	5330-00-329-9668	167	11
96906	MS9058-12	5330-00-527-9107	167	14
			172	12
96906	MS9058-16	5330-00-527-9106	36	16
96906	MS9058-20	5330-00-585-8200	172	17
96906	MS90724-1	5310-00-926-1838	265	29
96906	MS90725-10	5305-00-071-2241	36	39
			173	4
			227	20
			255	3
			258	49
			264	20
			275	50
			303	12
			308	32
			315	2
96906	MS90725-128	5305-00-071-1781	223	18
96906	MS90725-14	5305-00-071-2237	282	17
			296	17
			308	28
96906	MS90725-15	5305-00-071-2236	303	33
96906	MS90725-162	5305-00-724-5910	224	35
96906	MS90725-167	5305-00-724-6761	362	27
96906	MS90725-168	5305-00-724-5914	362	17
96906	MS90725-18	5305-00-071-2233	282	17
96906	MS90725-186	5305-00-050-4212	222	9
			362	9
96906	MS90725-187	5305-00-939-9204	224	15
96906	MS90725-23	5305-00-068-9176	302	3
96906	MS90725-3	5305-00-068-0500	162	1
96906	MS90725-31	5306-00-225-8496	226	22
96906	MS90725-33	5306-00-225-8498	162	21

## CROSS-REFERENCE INDEXES

CAGEC	PART NUMBER	PART NUMBER INDEX STOCK NUMBER	FIG.	ITEM
96906	MS90725-33	5306-00-225-8498	223	4
96906	MS90725-34	5306-00-225-8499	17	12
			125	13
			284	2
96906	MS90725-5	5305-00-068-0501	212	29
			219	17
			241	16
			256	26
			303	25
96906	MS90725-58	5305-00-269-3209	36	47
			97	10
			98	11
			106	9
			150	2
			152	6
			165	6
			219	29
			223	16
			369	30
96906	MS90725-6	5305-00-068-0502	76	4
			125	8
			130	16
			164	10
			217	19
			237	5
			241	13
			265	20
			272	44
			283	23
			284	6
			302	7
			349	19
96906	MS90725-67	5305-00-269-3217	191	10
			208	4
96906	MS90725-68	5305-00-269-3218	37	31
			104	7
			105	18
			240	14
96906	MS90725-69	5305-00-269-3219	214	34
96906	MS90725-75	5305-00-269-3225	193	44
96906	MS90725-84	5305-00-069-5572	72	36
96906	MS90725-91	5305-00-042-9477	281	8
96906	MS90725-94	5305-00-069-5578	2	2
96906	MS90726-107	5305-00-716-8192	107	14
			129	3
96906	MS90726-109	5305-00-226-7767	226	19
96906	MS90726-113	5305-00-725-4183	58	22
96906	MS90726-121	5305-00-716-8179	269	24
			297	4
96906	MS90726-156	5305-00-725-4090	182	5
96906	MS90726-34	5306-00-225-9089	48	27

## CROSS-REFERENCE INDEXES

CAGEC	PART NUMBER	PART NUMBER INDEX STOCK NUMBER	FIG.	ITEM
96906	MS90726-34	5306-00-225-9089	150	4
96906	MS90726-36	5305-00-225-9091	48	11
			48	14
			150	20
96906	MS90726-37	5305-00-225-9092	48	32
			193	32
96906	MS90726-38	5305-00-225-9093	150	18
			180	21
96906	MS90726-60	5305-00-269-2803	50	12
			150	10
			362	19
96906	MS90726-61	5305-00-269-2804	369	37
96906	MS90727-108	5305-00-990-0695	187	15
96906	MS90727-109	5305-00-719-5184	66	10
			233	7
96906	MS90727-111	5305-00-719-5219	224	30
96906	MS90727-112	5305-00-725-0154	235	14
96906	MS90727-113	5305-00-719-5221	298	20
96906	MS90727-114	5305-00-719-5235	65	7
			190	51
			233	4
			234	5
			281	36
96906	MS90727-115	5305-00-719-5238	168	7
			230	18
96906	MS90727-116	5305-00-719-5239	58	41
96906	MS90727-117	5305-00-719-5240	170	13
96906	MS90727-119	5305-00-719-5243	60	15
			72	34
96906	MS90727-12	5305-00-267-8956	81	10
			308	15
96906	MS90727-127	5305-00-945-6412	60	10
			72	12
96906	MS90727-128	5305-00-719-5275	281	26
			362	13
96906	MS90727-163	5305-00-726-2550	182	2
			187	13
			198	2
			296	33
96906	MS90727-165	5305-00-726-2552	2	4
			187	12
96906	MS90727-172	5305-00-726-2559	60	9
			72	14
96906	MS90727-177	5305-00-726-2568	161	8
			195	10
96906	MS90727-186	5305-00-082-6821	187	8
96906	MS90727-187	5305-00-916-2345	181	25
96906	MS90727-193	5305-00-728-5474	219	34
96906	MS90727-194	5305-00-947-2309	187	7
96906	MS90727-197	5305-00-940-8069	224	28
96906	MS90727-2	5305-00-267-8951	369	2

## CROSS-REFERENCE INDEXES

CAGEC	PART NUMBER	PART NUMBER INDEX STOCK NUMBER	FIG.	ITEM
96906	MS90727-20	5305-00-267-8964	310	21
96906	MS90727-202	5305-01-277-0424	371	38
96906	MS90727-3	5305-00-267-8952	255	29
			258	63
96906	MS90727-35	5306-00-051-4077	48	1
			150	6
96906	MS90727-39	5306-00-051-4081	315	11
96906	MS90727-5	5305-00-267-8953	232	21
96906	MS90727-58	5305-00-269-3234	296	9
96906	MS90727-6	5306-00-068-0513	46	16
			310	20
96906	MS90727-60	5305-00-269-3236	168	17
			217	31
96906	MS90727-62	5305-00-269-3238	172	8
96906	MS90727-64	5305-00-269-3240	193	30
96906	MS90727-68	5305-00-269-3244	50	1
			58	8
			58	40
96906	MS90727-7	5306-00-068-0514	308	18
			311	16
96906	MS90727-73	5305-00-269-3249	310	32
96906	MS90727-74	5305-00-269-3250	226	32
96906	MS90727-8	5305-00-068-0515	255	23
			263	24
			272	36
			311	14
			312	33
96906	MS90727-87	5305-00-709-8523	58	10
96906	MS90728-108	5305-00-071-2065	72	35
			73	14
96906	MS90728-114	5305-00-071-2070	18	16
			210	18
			226	11
			239	10
			240	4
96906	MS90728-31	5306-00-226-4824	258	19
96906	MS90728-33	5306-00-226-4826	258	16
96906	MS90728-39	5306-00-226-4832	298	4
			314	4
96906	MS90728-41	5306-00-226-4834	73	19
			239	15
			240	13
96906	MS90728-45	5306-00-226-4838	223	9
			258	48
			275	37
96906	MS90728-62	5305-00-068-0511	272	35
96906	MS90728-65	5305-00-821-3869	260	4
96906	MS90728-78	5305-00-964-0503	218	1
96906	MS90728-8	5305-00-225-3843	103	2
			258	10
			258	34

## CROSS-REFERENCE INDEXES

CAGEC	PART NUMBER	PART NUMBER INDEX STOCK NUMBER	FIG.	ITEM
96906	MS90728-8	5305-00-225-3843	261	33
			263	16
			264	2
			284	19
96906	MS90728=8	5305-00-225-3843	113	3
96906	MS91528-1K4B	5355-00-881-0722	326	7
96906	MS91528-1P1B	5355-00-656-1458	326	21
96906	MS9193-06	4730-00-921-0853	300	7
96906	MS9194-10	4730-00-915-5488	167	9
96906	MS9350-04	5340-01-083-6693	369	7
81349	MW20MMA00	5935-00-227-8818	93	11
35510	M001-7264MD	2920-01-188-7438	78	2
81349	M12285/1-10	5960-01-153-7559	102	10
81349	M12285/1-9A	5930-00-688-9881	101	6
81349			174	22
81349	M12883/41-01	5935-01-130-3899	348	8
81349	M13486-1-11		87	5
		6145-00-538-8219	88	5
			116	7
			117	3
			128	11
			254	8
			254	11
			254	20
			254	29
			362	22
			382	9
			383	10
			BULK	95
81349	M13486-1-14		106	6
		6145-00-705-6674	107	20
			118	21
			126	16
			BULK	97
81349	M13486-1-3	6145-00-161-1609	88	8
			117	2
			118	18
			120	5
			127	4
			253	13
			318	20
			319	4
			357	4
			377	7
			BULK	107
81349	M13486-1-5		112	29
		6145-00-152-6499	113	33
			114	20
			115	21
			116	6
			118	23

## CROSS-REFERENCE INDEXES

CAGEC	PART NUMBER	PART NUMBER INDEX STOCK NUMBER	FIG.	ITEM
81349	M13486-1-5	6145-00-152-6499	122	4
			123	14
			126	18
			128	10
			130	4
			132	6
			133	2
			243	5
			256	6
			256	11
			257	7
			289	1
			292	4
			293	4
			BULK	93
			BULK	93
			81349	M13486-1-7
111	10			
112	30			
113	32			
114	21			
115	20			
123	15			
124	8			
252	5			
382	10			
383	11			
BULK	98			
BULK	99			
BULK	99			
BULK	15			
BULK	15			
BULK	27			
BULK	27			
BULK	21			
BULK	21			
BULK	2			
BULK	2			
BULK	4			
BULK	4			
BULK	22			
BULK	22			
BULK	88			
BULK	23			
BULK	23			
BULK	5			
BULK	5			
BULK	31			
BULK	31			
BULK	4			
BULK	4			
BULK	14			
BULK	14			
BULK	25			
BULK	25			
BULK	35			
BULK	35			
BULK	42			
BULK	42			
BULK	104			
BULK	104			
BULK	7			
BULK	7			
BULK	8			
BULK	8			
BULK	101			
BULK	101			
BULK	3			
BULK	3			
BULK	102			
BULK	102			
BULK	5			
BULK	5			
BULK	100			
BULK	100			
BULK	5			
BULK	5			



## CROSS-REFERENCE INDEXES

CAGEC	PART NUMBER	PART NUMBER INDEX STOCK NUMBER	FIG.	ITEM
81349	M19622-1-002	5975-00-296-4093	112	3
			113	6
81349	M22-01-00211SB	5905-00-059-4827	326	22
81349	M22-02-00181SS	5905-01-173-4785	326	17
81349	M22-02-00191SS	5905-01-173-4786	326	18
81349	M22-11-00121FD		252	12
81349	M22759-11-12-0		94	8
			366	9
		6145-01-006-2835	BULK	84
81349	M22759-11-12-9		94	1
			318	24
		6145-00-414-3297	BULK	83
81349	M22759-11-14-0		371	27
81349	M22759-11-16-0		94	9
81349	M22759-11-16-9		318	6
			319	14
			368	7
81349	M22759-11-20-0		317	5
			317	5
			317	5
81349	M22759-11-24-0		94	4
			330	1
		6145-00-948-9469	BULK	88
81349	M22759-11-24-9		328	18
			330	2
81349	M22759-9-8-9		94	7
		6145-00-323-3983	BULK	82
81349	M22759/11-14-0		67	14
		6145-01-160-2260	BULK	92
81349	M22759/11-16-0		376	3
		6145-00-600-6052	BULK	85
81349	M22759/11-16-5		376	4
		6145-00-600-6174	BULK	108
81349	M22759/11-16-9		376	7
		6145-00-013-8651	BULK	91
81349	M22759/11-20-0		68	7
			94	3
		330	7	
			336	16
			344	2
			367	5
		6145-00-939-4955	BULK	87
81349	M22759/11-20-9		94	6
			330	9
			336	13
			344	1
			347	8
			348	1
		6145-00-939-4964	BULK	86
81349	M22759/11-22-0		69	4
			330	6

## CROSS-REFERENCE INDEXES

CAGEC	PART NUMBER	PART NUMBER INDEX STOCK NUMBER	FIG.	ITEM
81349	M22759/11-22-9		330	5
			347	2
			348	2
			351	10
			375	21
		6145-00-949-8006	BULK	90
81349	M22759/11-24-9	6145-00-948-9479	BULK	81
81349	M23053-5-104-0		340	4
81349	M23053/5-104-0		94	2
			306	10
			340	16
			342	22
			368	8
		5970-00-812-2969	BULK	40
81349	M23053/5-104-9	5970-00-088-2975	367	8
81349	M23053/5-106-0		342	26
		5970-00-815-1295	BULK	39
81349	M23053/5-106-9	5970-00-814-2878	376	2
96906	M23053/5-107-0		306	11
		5970-00-954-1624	BULK	43
81349	M24308-1-4	5935-00-439-3747	344	3
81349	M24308-2-4	5935-00-976-5425	336	8
81349	M24308-24-28	5935-01-084-0795	343	5
81349	M24308-24-45	5935-01-155-1205	331	2
81349	M24308-26-1	5935-01-052-9436	331	8
			339	1
			342	33
81349	M24308-4-4	5935-00-410-9252	344	7
81349	M24308/2-3	5935-00-410-9250	330	13
81349	M24308/2-5	5935-00-489-1997	336	11
81349	M24308/22-4	5935-01-009-4690	336	7
81349	M24308/25-9	5935-01-179-3497	330	15
			336	9
81349	M24308/4-5	5935-00-490-8389	344	6
81349	M27/156-01	5950-01-229-2577	346	10
81349	M27426-2144B	5365-01-120-7306	181	7
81349	M27500-20RCIS06		94	5
		6145-00-144-0114	BULK	4
81349	M38527-8-76P	5970-00-133-4840	340	6
81349	M38527-9-10T	5970-00-449-4900	340	7
81349	M39014/02-1419	5910-00-010-8721	345	15
81349	M39015/3-006XR	5905-01-041-2813	331	5
81349	M39029/49-335	5999-00-344-1909	337	3
81349	M55181/8-01	5935-00-133-0394	93	1
81349	M6106/27-002U	5945-01-183-9652	343	2
81349	M62069 UNIDT 1	6220-00-431-3771	286	6
81349	M7928/5-4	5940-01-079-1375	379	14
81349	M81714/2-AA1	5940-00-161-0449	342	30
81349	M81935/1-08	3120-01-144-3857	177	3
81349	M83248-1-113	5330-00-166-1062	37	23
			37	25

## CROSS-REFERENCE INDEXES

CAGEC	PART NUMBER	PART NUMBER INDEX STOCK NUMBER	FIG.	ITEM
81349	M83248-1-113	5330-00-166-1062	38	11
			192	2
			263	11
81349	M83248/1-016	5330-00-166-0992	156	10
81349	M83461/1-114	5330-01-107-4954	96	9
81349	M83519/1-3	5940-01-135-7077	94	10
81349	M85049/10-71W	5935-01-249-2044	317	9
81349	M85049/1716W04	5935-01-180-4061	355	3
81349	M85049/1718W06	5935-01-189-0861	69	3
81349	M85049/1722W06	5935-01-180-0136	69	3
81349	M85049/41-10A	5935-01-201-9223	318	10
			347	5
81349	M85049/48-2-3C	5935-01-223-6432	330	14
81349	M85049/48-2-5	5935-01-244-0549	336	10
81349	M85049/52-1-10W	5935-01-179-5430	127	5
81349	M85049/8-22W	5935-01-234-0660	317	9
81349	M85049/8-49W	5935-01-217-8681	355	9
81349	M85049/9-24W	5935-01-160-0978	318	32
81349	M87111/05-1A11		325	12
81349	M8805-99-025	5930-00-112-4326	326	16
80205	NAS1332-6-16P	5305-00-155-3367	238	25
80205	NAS1352-6-12P	5305-01-009-7155	238	6
80205	NAS1352C08-12	5305-00-403-3497	353	1
80205	NAS1352C08-6	5305-00-988-7601	371	1
80205	NAS1352C3-10	5305-00-932-3147	372	8
80205	NAS1352C3-14	5305-00-166-3557	65	11
			307	7
80205	NAS1352C3-28	5305-01-008-1096	371	7
80205	NAS1352C3-8	5305-01-070-6697	373	3
80205	NAS1352C4-10	5305-01-121-2719	301	8
80205	NAS1352C4-12	5305-01-237-2136	362	8
			374	4
80205	NAS1352C4-20	5305-00-497-5287	349	8
80205	NAS1352C4-8	5305-01-004-9517	362	24
80205	NAS1352C6-24	5305-01-047-9435	300	10
80205	NAS1352C6-28	5305-01-173-3556	297	13
			363	7
80205	NAS1352C6-44	5305-01-173-3553	371	17
80205	NAS1352C8-16	5305-01-173-3555	233	9
80205	NAS1454C5-0504	5307-01-270-7373	315	17
80205	NAS145581-600	4010-01-029-8248	BULK	10
80205	NAS1455C35-8	4010-00-142-6300	238	15
80205	NAS1523-16Y	5330-01-260-4982	310	43
80205	NAS1523C06Y	5330-01-081-5071	92	12
			93	21
80205	NAS1829C4C08	5340-01-223-7948	334	16
80205	NAS3105-18-16	5306-01-287-7520	223	7
802053	NAS3204-8-16	5306-01-175-7555	349	7
80205	NAS42DD6-32	5365-01-580-3877	93	13
80205	NAS620C10	5310-00-989-0640	306	14
			364	14

## CROSS-REFERENCE INDEXES

CAGEC	PART NUMBER	PART NUMBER INDEX STOCK NUMBER	FIG.	ITEM
80205	NAS620C10	5310-00-989-0640	373	9
80205	NAS620C2	5310-00-043-4708	331	10
			342	21
80205	NAS620C4	5310-00-057-0573	92	10
			93	19
			340	11
			342	25
			351	8
			368	14
80205	NAS620C6	5310-00-773-7624	92	27
			93	4
			350	10
			368	6
			371	25
			375	6
80205	NAS620C8	5310-00-069-5291	335	14
			342	13
			371	2
80205	NAS6781C2	5310-00-812-4294	331	12
80205	NAS671C4	5310-00-208-3786	345	20
80205	NAS671C6	5310-00-616-8660	92	29
			93	6
			364	2
			368	4
			375	4
80205	NAS671C8	5310-00-837-1381	335	20
			342	17
57448	NP20		190	49
24956	NT1155	5310-00-976-4515	232	18
76761	N1205	2920-01-298-8072	73	10
			74	18
24446	N402P9C5	5310-00-788-9603	309	25
01288	N513P904	5315-00-177-1168	309	46
24446	N80P19006C6	5305-00-688-2350	96	15
70040	OF203	2940-00-019-4775	14	11
			15	21
81755	P101-6	4010-01-205-9337	BULK	58
49367	P400136-1	6210-00-745-7649	85	5
71643	R-10470 FIRM	9320-01-242-0305	BULK	60
71643	R-10470-1/16-FIR M-PSA-ONESIDE	9320-01-242-0305	BULK	59
71643	R-10470-3/8 MEDI UM-PSA-ONESIDE		BULK	65
21335	RA012RRBA2485	3110-01-269-9271	63	16
81349	RER60F1500R	5905-00-166-4079	342	18
81349	RER75FR75OR	5905-00-176-2238	342	27
81349	RER75F10R0R	5905-00-147-7491	340	22
81349	RJR26FX503R		331	3
81349	RLR20C1003GS	5905-01-130-8967	345	14
81349	RLR20C2203GS	5905-01-186-4928	346	17
81349	RLR20C2403GS	5905-01-180-1132	342	4

## CROSS-REFERENCE INDEXES

CAGEC	PART NUMBER	PART NUMBER INDEX STOCK NUMBER	FIG.	ITEM
81349	RLR20C3002GS	5905-01-189-9083	342	2
81349	RLR20C3302GS	5905-01-186-6795	346	16
81349	RLR32C1001GS	5905-01-234-1946	331	6
81349	RLR32C5100GR	5905-00-491-2671	327	25
81349	RLR32C7502GR	5905-01-095-7636	331	4
81349	RMC55H3161FS	5905-00-006-5571	346	18
81349	RNC55H3831FS	5905-00-236-0868	346	15
81348	RRC271		52	7
53551	RV250-4-2	5320-00-582-3298	220	12
			247	2
			379	2
58657	R310BKC2002BC	5945-01-159-1851	340	14
81343	SAEJ9926FIG1	4730-00-802-5653	41	19
78388	SA2644	5930-01-245-4770	301	11
78022	SCDGE0001-1	5999-01-144-2610	351	11
			368	15
81349	SE099E02	5940-00-727-5243	346	3
81349	SE109D02	5940-00-082-4745	327	24
			328	1
			342	8
81349	SE209D01	5940-00-082-4652	345	8
81349	SE26XF02	5940-00-918-8068	330	8
			336	22
			344	11
07418	SE90A27C5.0-2-4	5935-01-158-3190	70	1
18265	SFD12-0013	2940-01-216-5617	27	2
24956	SH72-1155A	2540-00-999-9863	232	7
13476	SL.375-.50	9905-01-223-8900	330	10
			334	35
			336	2
			344	5
			376	5
13476	SL.375--.50	9905-01-223-8900	312	57
			356	9
80063	SM-A-911309-52	5310-01-341-6751	334	7
80063	SM-A-911309-57	5310-01-320-8842	379	21
80063	SM-C-415556-5	5935-00-892-8931	71	5
80063	SM-C-632655	5935-00-856-8426	71	4
29005	SP-1438-3		356	8
		6145-01-137-7160	BULK	6
30760	SP338	4820-00-262-7017	272	3
11649	SS-6-P	4730-01-040-1798	149	39
06383	SST2S	5975-01-008-5941	70	14
00099	ST-84Y	5930-01-204-4458	85	28
			86	16
50926	STANDARD 1040	5895-01-255-3351	352	3
93061	SV404P-10-8	4820-01-109-8014	276	1
35344	S0-1021-7127	5935-01-016-3806	340	15
35344	S0-1049-8526	5935-00-400-1678	341	6
80072	S18577	6115-00-529-6791	332	21
81348	T-R-571		230	3

## CROSS-REFERENCE INDEXES

CAGEC	PART NUMBER	PART NUMBER INDEX STOCK NUMBER	FIG.	ITEM
81348	T-R 571 CL-2-I-4	4020-00-132-8364	BULK	56
08992	TA238-037-1	4820-01-163-9635	321	1
06090	TMS 1/4		357	3
06090	TMS-1/4-1.50-9		338	2
		5970-01-171-9532	BULK	42
06090	TMS1/8	5975-01-245-2503	364	11
81860	TTA3	5340-01-158-4044	321	21
			325	4
86768	T148-4B2P	4820-01-110-4333	38	13
70040	T552	2940-00-745-7730	39	22
70040	T65	2910-00-781-1354	39	2
94581	U5307S4-485SH	5340-00-773-9379	50	17
21335	VFTD1A2485	3110-01-217-1104	177	32
21335	VFTD13/16A2485	3110-01-217-1105	177	26
58657	VS434	5945-01-158-4057	340	30
09214	V47ZA7	5905-01-037-6442	342	7
18265	WEM09-0543	2990-01-196-4858	51	19
81348	WW-P-471-BDQBDC	4730-00-903-7204	282	11
81348	WW[P-471-BDQBUBA	4730-00-187-1413	102	3
81348	WW-P-471-BDQBUDB	4730-00-204-3481	56	5
81348	WW-P-471-AASBCB	4730-00-279-0985	12	1
			39	4
81348	WW-P-741BDQBUGE		212	20
79470	W400X5	4730-00-640-1051	41	31
			43	3
61864	XB-78317	5325-01-007-8646	231	7
81978	X2628J	4810-00-974-7605	40	27
			41	29
55988	YP00355	5977-01-239-2300	379	12
55988	YP00372	5977-01-236-9172	379	10
55988	YP00886	5340-01-260-0213	379	9
55988	YP01581	2920-01-236-1249	379	8
55988	YP03151	5310-01-157-8953	379	7
55988	YP06165	2920-01-255-2956	379	22
55988	YP63105	2930-01-245-2429	379	6
55988	YP63445	5977-01-247-9134	379	11
12436	Y00030-010	5970-01-014-6666	BULK	38
81348	ZZ-B-190/2P64B2	3030-01-141-7811	58	6
81348	ZZB190/2P74B2		58	32
81349	0)SJ0510CO-02MOE (1/8-1/2	6145-01-356-6379	70	10
70040	0F209	5340-01-024-6099	39	13
70040	0F592	5306-00-080-7294	39	21
55175	0P200	3020-01-159-4855	369	19
26916	004-0030005-018	5310-01-067-9589	234	15
			339	6
			340	21
			342	16
			345	2
			350	11
92867	01217200		178	5

## CROSS-REFERENCE INDEXES

CAGEC	PART NUMBER	PART NUMBER INDEX STOCK NUMBER	FIG.	ITEM
57958	0213-1-1074-1	5340-00-870-5350	341	3
57958	0213-0-1183-8		BULK	64
92867	02183400		178	10
57958	0224-1-2048-1	5310-01-157-8952	352	1
57958	0224-1-3127-1	5340-01-158-4003	296	31
98441	0253-4-6	4730-01-254-9855	221	6
40817	06-75-4100		370	5
40817	06-83-3610		370	16
40817	06-97-4100		370	12
57003	08-0301-0066	5999-01-105-3965	92	24
12881	08-0301-0067	5999-00-520-8087	92	18
18565	08-0301-0069	5999-00-007-0984	92	14
			93	23
12881	08-0301-0072	5999-01-170-1300	335	4
18565	08-0301-0073	5999-01-150-4685	321	14
6N299	0911174-1	5310-00-050-3520	196	9
92392	0913040	4730-00-277-8643	5	13
6N299	0918850	4730-00-044-4861	225	8
11083	1K6717	4730-00-289-3141	54	9
11710	1N10	6670-00-240-5821	386	15
77820	10-40457-12S	5975-00-522-7125	112	14
			113	16
			121	4
77820	10-42617-10S	5935-00-605-9322	289	8
77820	10-42622-23P	5935-00-062-7450	118	17
			126	7
77820	10-42622-7P	5935-00-062-7451	118	12
			126	6
06540	10026A0256-10A	5340-01-158-4049	325	25
57615	100812-2	4030-00-185-0482	251	6
19207	10105719-4	5970-00-063-1496	293	5
18876	10164921-2	2540-00-283-6406	260	24
			260	39
18876	10165079	5365-01-014-7383	216	16
18876	10165080	2540-00-213-0851	216	18
18876	10165097	2540-00-213-6756	216	15
72423	1021-040	4730-00-249-2029	41	18
18876	10280876-5	5999-00-469-4971	92	22
			321	10
24617	103374	5315-00-816-1794	48	16
			191	14
			193	14
			303	4
56161	10504962		43	13
29510	105417	4730-00-249-2029	40	10
78385	10560M24B1	2540-01-169-5159	242	10
			255	12
			264	9
08719	10620SA27-101	6210-01-161-5392	327	3
08719	10620SA27-102	6210-01-161-5394	327	5
08719	10620SA27-103	6210-01-161-5389	327	7

## CROSS-REFERENCE INDEXES

CAGEC	PART NUMBER	PART NUMBER INDEX STOCK NUMBER	FIG.	ITEM
08719	10620SA27-104	6210-01-161-5390	327	9
08719	10620SA27-105	6210-01-162-0595	327	13
08719	10620SA27-106	6210-01-161-5387	327	16
08719	10620SA27-107	6210-01-161-5388	327	15
08719	10620SA27-108	6210-01-161-5386	327	4
08719	10620SA27-109	6210-01-161-5377	327	6
08719	10620SA27-111	6210-01-161-5375	327	32
08719	10620SA27-112	6210-01-161-5380	327	31
08719	10620SA27-114	6210-01-161-5384	327	10
08719	10620SA27-115	6210-01-161-5381	327	11
08719	10620SA27-116	6210-01-161-5383	327	29
08719	10620SA27-117	6210-01-161-5382	327	28
08719	10620SA27-118	6210-01-163-4936	327	12
08719	10620SA27-120	6210-01-161-5378	327	27
08719	10620SA27-122	6210-01-161-5393	327	18
08719	10620SA27-123	6210-01-161-5391	327	20
08719	10620SA27-124	6210-01-157-3782	375	2
08719	10620SA27-125	6210-01-170-9987	375	1
08719	10620SA27-128	6210-01-239-1698	327	14
08719	10620SA27-129	6210-01-239-1699	327	26
08719	10620SA27-130	6210-01-239-1701	327	30
08719	10620SA27-131	6210-01-239-1700	327	8
08719	10620SA27-201	5930-01-157-8895	327	1
			375	3
08719	10620SA27-202	5930-01-171-2271	327	19
08719	10620SA27-203	5930-01-170-5033	327	33
80212	1069955	5365-00-999-1987	73	23
21699	10741-14-28	5310-00-582-5677	332	16
			333	14
19207	10861202	5340-00-679-7998	162	17
			175	18
			176	26
83616	10861277		152	10
		4710-00-805-4149	BULK	76
19207	10861278	4720-00-726-5459	BULK	75
19207	10861316-1	5310-00-059-5327	4	7
			161	10
19207	10861387	5305-00-080-5381	208	28
			216	21
19207	10861387-1	5305-00-936-4277	208	2
			209	8
19207	10861387-2	5305-00-453-5584	211	19
19207	10861387-3	5305-01-196-4887	208	1
			209	4
19207	10861440	3120-00-679-7949	183	1
19207	10861441	5360-00-679-9171	191	8
19207	10861444	3130-00-921-0477	58	11
19207	10861507	2530-00-119-3725	192	4
19207	10861513	5365-00-999-1977	191	5
19207	10861531	5340-00-999-2128	170	9
19207	10861533	4720-01-130-6658	170	15



## CROSS-REFERENCE INDEXES

CAGEC	PART NUMBER	PART NUMBER INDEX STOCK NUMBER	FIG.	ITEM
19207	10861584	6680-01-054-6106	311	8
19207	10861592	5330-00-678-6186	162	9
19207	10861604	3120-00-679-9273	48	3
			48	35
			49	19
			150	8
			150	16
			189	2
			189	21
			193	11
			193	40
19207	10861617	5340-00-999-1980	162	3
19207	10861663	5310-00-655-9667	2	3
			55	29
			56	15
			72	29
			162	11
19207	10861665	5315-00-086-6627	44	19
			45	18
19207	10861669	5306-00-880-9786	162	7
			175	7
			176	28
19207	10861684	2940-00-831-6945	173	1
19207	10861706		134	5
19207	10861712	2530-00-679-9169	193	27
19207	10861772	2940-00-126-8611	173	6
19207	10861777	2530-00-679-7961	183	8
19207	10863001	5365-00-004-0763	385	11
19207	10863002	5120-00-678-2796	385	12
19207	10863009	5340-00-679-8008	193	26
19207	10863257	5360-00-679-9740	60	16
			72	33
19207	10863380	5310-00-655-9668	18	17
			25	2
			55	35
			56	33
			63	18
			152	7
			161	2
			228	2
19207	10863381-1	5340-00-340-1052	174	18
19207	10863386		17	17
19207	10863404	7690-00-403-0942	60	13
			72	24
19207	10863405	5365-00-999-1987	74	15
19207	10863406	5365-00-999-1988	60	8
			72	18
19207	10863409	3040-00-999-1989	60	3
			72	15
19207	10863411	5340-00-756-3589	72	30
19207	10863416-1	5340-00-572-8604	4	4

## CROSS-REFERENCE INDEXES

CAGEC	PART NUMBER	PART NUMBER INDEX STOCK NUMBER	FIG.	ITEM
19207	10863416-1	5340-00-572-8604	161	11
19207	10863447	5310-00-420-9751	49	21
19207	10863474		103	5
19207	10863491	5365-00-992-9265	64	23
19207	1085614	3120-00-927-0379	171	3
19207	10865767	5340-00-933-6948	18	19
			125	15
19207	10865913	4730-00-800-2828	37	24
			38	10
			192	1
			263	10
19207	10866040	2510-00-767-3146	199	2
			222	8
19207	10866044	7690-00-105-2814	249	2
			250	2
19207	10866049	3040-00-884-7726	44	9
			45	7
			141	7
19207	10866118	5310-00-682-5822	180	8
			181	22
19207	10866206	2520-00-714-3358	190	21
19207	10866260	2540-01-042-3393	280	29
19207	10866260-1	2540-00-930-2718	214	33
			215	21
			216	24
19207	10866270	2990-00-065-0033	161	12
19207	10866333	5340-00-756-3615	17	4
19207	10866372	4730-00-767-9031	172	20
19207	10874601-1		205	24
19207	10874707	4730-00-803-6195	174	16
19207	10874771	4710-00-871-2862	192	18
19207	10874772	4710-00-871-2863	192	20
19207	10874779	4730-00-970-1196	192	19
19207	10874780	4730-00-970-1195	192	21
19207	10874783	4730-00-970-1198	193	29
19207	10874855	5935-00-784-1701	87	3
			88	3
			116	8
			117	5
			118	6
			128	4
			254	17
			254	22
			254	38
19207	10874930	2530-00-767-3145	182	1
19207	10874979	5930-00-771-8119	38	5
			101	3
19207	10875026	2520-00-714-6135	171	1
19207	10875063	5310-00-999-1991	60	17
			72	32
19207	10875095	5340-00-693-2433	50	13

## CROSS-REFERENCE INDEXES

CAGEC	PART NUMBER	PART NUMBER INDEX STOCK NUMBER	FIG.	ITEM
0N942	10875100	5935-00-745-7885	118	9
			126	10
19207	10875101	5935-00-745-7886	118	10
			126	11
19207	10875107-1	5330-00-930-2038	164	15
19207	10875107-2	5330-01-119-5799	225	23
19207	10875107-5	5330-01-119-5803	226	9
19207	10875107-6	5330-01-128-0136	225	20
19207	10875107-7	5330-01-119-5801	225	16
19207	10875117	5330-00-542-3477	172	16
19207	10875132	6210-00-715-3839	85	9
19207	10875193	5330-00-714-6129	63	14
19207	10875195	4730-00-970-1197	192	5
19207	10875309	3120-00-999-2006	191	18
19207	10875398	3110-00-733-4704	180	18
19207	10875413	5310-00-724-3210	51	16
19207	10875507	6680-00-722-3730	360	11
19207	10875594	5365-00-774-4602	180	14
19207	10883897	5930-00-776-6916	84	17
			85	33
19207	10886192	5340-00-755-4856	261	34
			262	9
19207	10886302	5340-00-126-8841	125	3
19207	10886333	5315-00-999-2009	162	26
19207	10886344-5	4720-00-278-4892	BULK	30
19207	10886459	6150-00-999-2100	77	3
			110	11
			111	8
19207	10886471	5340-00-913-3359	34	20
			35	13
			274	45
			282	41
19207	10886500-2	4720-01-119-0246	BULK	20
19207	10886707	5340-00-016-0034	241	17
19207	10886769	2590-00-912-5650	217	40
19207	10886771		208	15
			208	16
			208	17
			208	18
			208	19
			208	21
			208	22
			217	6
			217	11
		2590-00-912-6683	BULK	50
19207	10886771-2		211	11
		9320-00-761-7550	BULK	63
19207	10886771-3		217	6
		2590-00-912-6684	BULK	51
19207	10886771-5		217	39
		2590-01-119-5852	BULK	52

## CROSS-REFERENCE INDEXES

CAGEC	PART NUMBER	PART NUMBER INDEX STOCK NUMBER	FIG.	ITEM
19207	10886771-6		217	38
		2590-01-118-6027	BULK	53
19207	10890210	5340-00-836-5167	140	3
19207	10890305	5360-00-226-2052	46	18
			47	9
19207	10890323	5315-00-862-2683	220	18
19207	10890327	5365-00-861-1403	311	5
19207	10890373	3830-00-999-2098	164	17
19207	10890404	5360-00-837-7122	166	6
19207	10890405	3120-00-999-1995	166	5
19207	10890406	5340-00-999-1996	166	8
19207	10890528	3130-00-999-2010	191	4
19207	10890632	2530-00-930-8424	190	7
			190	33
19207	10890633	3120-00-915-2942	190	5
			190	31
19207	10890665	5360-00-930-2338	25	12
19207	10896505	2510-00-103-9305	265	4
19207	10903973	5330-00-863-6701	227	17
19207	10907401-3		211	18
19207	10907401-4		211	13
19207	10907401-5	9390-00-169-6426	260	25
			BULK	46
19207	10907401-6		260	28
19207	10907504	2590-00-999-2117	46	8
19207	10907799	2530-00-856-2299	184	2
19207	10907805	5360-00-101-5596	177	20
19207	10907988	2540-00-840-9651	216	22
19207	10907992	5340-00-020-2261	212	21
19207	10907993	5330-00-020-2258	212	22
19207	10908129	2540-00-057-1657	53	7
19200	10910174-16	5310-00-987-1294	59	4
			189	31
			209	19
19207	10910174-19	5310-00-964-3415	189	11
19200	10910174-2	5310-00-877-5973	141	13
19200	10910174-22	5310-00-728-9957	74	17
			135	2
19200	10910174-24	5310-01-094-9031	188	27
19200	10910174-3	5310-00-877-5972	7	2
			77	8
			161	14
19200	10910174-33	5310-00-000-0079	164	14
			168	4
			316	2
19200	10910174-5	5310-00-866-4417	20	9
			139	3
			139	9
			139	14
			169	3
			170	12

## CROSS-REFERENCE INDEXES

CAGEC	PART NUMBER	PART NUMBER INDEX STOCK NUMBER	FIG.	ITEM
19207	10910274	4330-00-860-7346	160	19
19207	10910275	4330-00-860-7344	160	21
19207	10911056	3120-00-179-7322	190	45
19207	10911135	3120-00-769-5314	190	53
19207	10915169	5365-00-621-3192	183	11
19207	10915182	5360-00-080-2286	46	6
19207	10915185	5340-00-999-2115	245	24
			255	18
			264	17
			275	35
			278	6
19207	10915186	5340-00-999-2114	245	3
			255	19
			264	19
			275	34
			278	12
19207	10917101	5330-00-054-8365	281	42
19207	10917651-1	4720-00-986-8700	192	25
19207	10917666	5120-00-977-7421	385	8
19207	10917769	5310-00-724-5688	48	31
19207	10917886	5365-00-084-0767	286	11
19207	10918160	3040-00-996-0716	180	28
19207	10918172-1	4730-00-057-8685	158	13
19207	10920592	5340-00-971-5013	27	32
			53	11
19207	10921621-3	4720-00-999-3905	192	16
19207	10932383	5180-00-966-5958	388	
19207	10932383-1	5120-00-318-7478	388	11
19207	10932383-2	5120-00-318-7481	388	14
19207	10932383-3	5120-00-318-7484	388	7
19207	10932383-4	5120-00-318-7494	388	4
19207	10932383-5	5120-00-318-7505	388	2
19207	10932383-6	5310-01-054-9791	388	5
19207	10932417	5365-00-057-4501	183	7
19207	10932429	5340-00-052-9480	180	20
19207	10932430	5330-00-959-5878	180	17
19207	10932436-3	4720-00-055-5982	174	17
19207	10932462-1	5133-00-966-5959	388	3
19207	10932462-2	5133-00-966-5960	388	6
19207	10932465	3120-00-930-2340	183	12
19207	10932466	3120-00-866-6235	183	6
19207	10932474	5180-00-966-5961	388	
19207	10932475	5120-00-966-5962	388	8
19207	10932490-1	5120-00-966-5963	388	10
19207	10932490-2	5120-00-966-5964	388	9
19207	10932504	5120-00-053-3625	385	7
19207	10932533	5360-00-079-4683	130	1
19207	10932594	4140-00-678-8443	243	1
			256	1
19207	10932622	5306-00-920-0640	104	16
			105	15

## CROSS-REFERENCE INDEXES

CAGEC	PART NUMBER	PART NUMBER INDEX STOCK NUMBER	FIG.	ITEM
19207	10932700P	4010-00-724-8287	BULK	9
19207	10932700P19		52	7
19207	10932700P31		205	25
19207	10932809	4730-00-717-5742	36	36
19207	10932811-4	3040-00-999-2336	48	34
19207	10932812	5310-00-718-4783	161	13
19207	10932818	2520-00-071-1083	192	6
19207	10932820	5315-00-718-4761	44	11
			45	4
			303	31
19207	10932832	5360-00-587-5247	48	17
			49	2
			303	2
19207	10932835	2520-00-912-4015	168	6
19207	10932840	3040-00-570-3960	48	28
19207	10932844	2590-00-299-0761	46	12
19207	10932850	5340-00-999-2335	48	20
19207	10932851	2590-00-105-2739	48	22
19207	10932855	5315-00-058-7076	48	19
			49	1
			303	3
19207	10932899	5340-00-782-1189	166	9
19207	10932916	2590-00-299-0764	17	14
19207	10932933	5330-00-058-9263	55	30
			56	17
19207	10932936	2540-00-999-2111	162	24
19207	10932969	2590-00-782-1190	48	24
19207	10932983-4	4730-00-999-2118	37	8
19207	10932984	2590-00-999-2339	46	17
			47	3
19207	10932992-6	4730-00-185-9918	38	3
			102	8
19207	10932992-7	4730-00-420-4488	102	4
19207	10932996	4730-00-766-9892	32	26
19207	10932996-1	4730-00-766-9891	58	15
19207	10932997-1	4720-00-912-9111	34	31
19207	10932997-3	4720-00-404-7073	34	4
19207	10932997-6	4720-00-406-7288	32	25
19207	10933104-1	4730-00-913-3954	172	2
19207	10933104-3	4730-00-204-3481	284	16
19207	10933104-4	4730-01-223-0781	284	8
19207	10933120-1	2530-00-096-9649	195	8
19207	10942567	2520-00-678-8382	185	5
19207	10942568-2	5320-00-930-2343	25	11
19207	10942574		25	10
19207	10942647	3940-00-646-6893	385	1
19207	10942651-1	4720-00-912-9110	37	26
19207	10942653-1	4720-00-912-9108	37	4
19207	10942707	4730-00-051-4516	174	21
19207	10942709-1	4720-00-089-2138	37	6
19207	10942709-4	4720-00-912-9095	37	9

## CROSS-REFERENCE INDEXES

CAGEC	PART NUMBER	PART NUMBER INDEX STOCK NUMBER	FIG.	ITEM
19207	10942750	5306-00-933-1131	104	5
			105	4
19207	10942754	2540-00-781-8072	46	10
19207	10942796-1	4730-00-784-0778	29	11
			37	7
19207	10942796-5		55	43
19207	10942826	3040-00-796-4704	150	19
19207	10942860		73	6
19207	10942860-1		79	1
19207	10942862	3040-00-999-2319	48	37
19207	10942862-1	3040-00-782-4189	150	5
19207	10942891	5310-00-059-3531	198	7
19207	10942892	5330-00-570-4057	198	6
19207	10942893	5330-00-570-4060	198	3
19207	10943071-1	6160-00-072-5499	104	14
			105	11
19207	10943072	9520-00-065-0759	104	9
			105	16
19207	10943076	7690-00-456-1789	249	7
			350	1
19207	10943088	4730-00-687-2660	55	31
19207	10943177	4210-00-910-3719	380	26
19207	10943263-2	4730-00-965-1277	282	37
19207	10943263-6	4730-00-400-2268	284	17
19207	10943270-2	4730-00-784-0769	101	1
19207	10943270-3	4730-00-914-6703	282	47
19207	10943277	5340-00-882-6018	158	4
19207	10943279	5120-00-740-3346	386	5
19207	10944497		385	
19207	10944498		386	
19207	10944499		387	
19207	10945038	2540-00-489-8295	212	14
19207	10946814	4210-00-910-9663	380	19
19207	10946835	4320-00-930-2045	272	23
			274	40
19207	10947141	2540-00-802-1240	284	1
19207	10947260		150	11
19207	10947274	3110-00-554-5922	228	9
19207	10947281-3	2520-00-498-6301	227	29
19207	10947309	2540-00-081-0947	232	13
19207	10947336	3950-00-940-8821	279	19
19207	10947337-2	5340-00-462-4159	282	42
19207	10947339	2520-00-992-8944	227	14
19207	10947340-1	5330-00-904-8116	228	13
19207	10947340-2	5330-00-904-8115	228	1
19207	10947439	2920-00-900-7993	76	1
19207	10947517	2920-00-782-1955	72	7
19207	10947623-1	4210-00-825-1183	380	25
19207	10949344	5120-00-740-3347	385	4
19207	10949352	5330-00-941-8686	55	48
			56	24

## CROSS-REFERENCE INDEXES

CAGEC	PART NUMBER	PART NUMBER INDEX STOCK NUMBER	FIG.	ITEM
19207	10949391	5120-00-591-6647	385	3
19207	10949434	6140-00-226-2092	272	39
			274	18
19207	10949503	5340-00-919-6436	219	8
19207	10949514	4330-00-103-5800	37	35
19207	10949528	5340-00-119-3911	161	6
19207	10949538	5340-00-102-9932	18	3
19207	10949554	5340-00-107-4291	17	7
19207	10949560	4730-00-900-1292	172	19
19207	10949572	2910-00-103-5802	37	10
19207	10949574	2590-00-107-4290	17	1
19207	10949575	2815-00-179-5646	17	3
19207	10949589	5340-00-949-5305	272	37
			274	39
19207	10949590	5340-00-226-2128	272	22
			274	41
19207	10949601	5340-00-116-6950	32	10
			33	39
19207	10949602	5330-00-453-5409	32	9
			33	31
19207	10949604	5330-00-918-0611	36	20
19207	10949605	2910-00-104-4616	36	21
19207	10949606	6680-00-112-8520	152	2
19207	10949612	2590-00-105-2729	48	6
19207	10949618	2510-00-105-2728	48	7
19207	10949627	5340-00-105-2732	165	3
19207	10949629	3040-00-830-9766	151	5
19207	10949630	3040-00-853-7559	151	4
19207	10949631	2520-00-104-4604	151	1
19207	10949632	3040-00-830-9687	151	2
19207	10949633	3040-00-830-9784	150	21
			151	8
19207	10949634	3120-00-905-0043	151	7
19207	10949635	5360-00-904-1401	151	6
19207	10949637	3040-00-922-5451	150	15
19207	10949640	5930-00-439-6087	151	24
19207	10949641	2540-00-735-6246	280	32
19207	10949644-1	3040-01-146-5289	48	15
19207	10949670	5340-00-109-4304	58	42
19207	10949678	3040-00-105-6133	48	2
19207	10949680	4710-00-918-0579	170	7
19207	10949689	2510-00-103-5744	219	20
19207	10949692-1		157	7
19207	10949709	3010-00-105-2793	162	25
19207	10949712	5340-00-455-6038	241	14
19207	10949714	4710-00-910-3701	241	1
22888	10949721	5340-00-922-5462	125	9
			172	7
19207	10949722	2510-00-808-6802	212	10
19207	10949724	5365-00-700-8015	60	14
			72	22



## CROSS-REFERENCE INDEXES

CAGEC	PART NUMBER	PART NUMBER INDEX STOCK NUMBER	FIG.	ITEM
19207	10949726	2540-00-904-5680	214	1
			215	1
			280	3
19207	10949733	2540-00-904-5679	214	2
			215	2
			280	2
19207	10949734	2590-00-933-6557	128	1
19207	10949735-1	5340-00-103-5730	205	39
19207	10949735-2	5340-00-103-5731	205	4
19207	10949749		36	32
19207	10949750	5330-00-914-1011	36	29
19207	10949751	5330-00-914-1012	36	33
19207	10949752		33	28
19207	10949753	4730-00-104-4614	36	37
19207	10949754	2910-00-105-9308	36	30
19207	10949755	2910-00-104-4615	36	34
19207	10949757	2590-00-086-3374	152	3
19207	10949759	4330-00-106-2189	152	8
19207	10949761	2510-00-102-9940	212	13
19207	10949763	5340-00-111-5236	37	30
19207	10949764	5340-00-103-5742	208	20
19207	10949769-1	5995-01-093-5885	126	1
19207	10949770		228	6
19207	10949771		62	9
19207	10949773	5365-01-004-3150	62	10
19207	10949774	3040-00-913-3959	62	7
19207	10949775	5310-00-904-1412	62	3
19207	10949776-1		129	1
19207	10949779	4730-00-115-4348	241	11
19207	10949781	2910-00-168-2841	207	7
19207	10949783	5360-00-913-3953	205	18
19207	10949787	2540-00-109-4190	205	1
19207	10949788	2510-00-102-9938	206	10
19207	10949792	2540-00-801-5219	206	8
19207	10949797	2930-00-918-4192	58	2
			62	11
19207	10949798	3040-00-910-3721	228	10
19207	10949799		228	5
19207	10949800	3040-00-119-3895	216	8
19207	10949801	2590-00-105-2734	224	31
19207	10949805	5340-00-435-4558	216	4
19207	10949806	2510-00-808-6811	212	7
19207	10949820	2540-00-150-5882	216	7
19207	10949824	4140-00-118-1816	58	1
19207	10949825	5340-00-107-4293	17	11
19207	10949826	3950-00-112-0477	224	41
19207	10949828	5315-00-999-9779	218	20
19207	10949834	3040-00-118-5555	228	3
19207	10949836	2540-00-042-5178	210	31
19207	10949840		206	2
19207	10949841		206	23

## CROSS-REFERENCE INDEXES

CAGEC	PART NUMBER	PART NUMBER INDEX STOCK NUMBER	FIG.	ITEM
19207	10949842-1		206	5
19207	10949842-2		206	5
19207	10949843-3		206	1
19207	10949843-4		206	7
19207	10949843-5		206	4
19207	10949855	5340-00-928-2953	205	42
19207	10949856	2510-00-808-6810	212	6
19207	10949858	4730-00-919-6428	55	25
19207	10949872	5330-00-939-7432	228	12
19207	10949873	4730-00-919-2887	55	46
19207	10949877	5365-00-913-1980	205	15
19207	10949878	5340-00-928-3000	205	16
19207	10949884	5330-00-914-0999	224	18
19207	10949886	9320-00-935-5760	58	3
19207	10949887	2590-00-913-9768	218	24
19207	10949888	3040-00-919-6437	219	27
19207	10949893	3040-00-844-2610	218	22
19207	10949913	2990-00-909-3746	50	14
19207	10949915-4	5330-00-494-2770	206	12
19207	10949915-5	5330-00-251-2313	206	12
19207	10949919	5340-00-103-5741	208	14
19207	10949934	5315-00-999-9781	227	12
19207	10949935	2540-00-150-5883	216	3
19207	10949940	3020-00-905-0037	228	11
19207	10949948	5340-00-928-3024	210	29
19207	10949949	5340-00-105-2735	224	16
19207	10949959	5340-00-116-3337	208	25
19207	10949962	2540-00-904-4562	216	2
19207	10949976	3040-00-081-9972	150	13
19207	10949979	5330-00-918-4187	224	17
19207	10949983	5340-00-105-2722	212	28
19207	10949984	9535-00-103-5739	212	25
19207	10950013	2540-00-107-1223	216	1
19207	10950042	3040-00-102-9937	219	4
19207	10950043	5340-00-111-0753	219	28
19207	10950050	6220-00-110-1984	97	8
			98	8
19207	10950053	5340-00-105-2726	208	27
19207	10950058-1	5340-01-167-1811	282	3
19207	10950060	2590-00-930-3113	227	2
19207	10950066	5330-00-919-6461	219	38
19207	10950068	2540-00-476-5501	230	21
19207	10950087		272	18
			274	9
19207	10950090	5340-00-107-1226	242	7
			259	4
19207	10950095	2540-00-604-6704	214	29
19207	10950098	5340-00-110-4028	207	3
19207	10950103	5306-00-921-0493	219	5
19207	10950127	5340-00-103-5756	224	12
19207	10950128	5365-00-799-5486	279	5

## CROSS-REFERENCE INDEXES

CAGEC	PART NUMBER	PART NUMBER INDEX STOCK NUMBER	FIG.	ITEM
19207	10950131	3940-00-089-8189	279	9
19207	10950133	2590-00-912-5648	217	7
19207	10950134	5306-00-143-2764	214	24
19207	10950147	5330-00-919-6439	218	9
19207	10950151	5340-00-454-8624	62	1
19207	10950156	2510-00-116-3338	212	24
19207	10950158	6160-00-115-4349	216	23
19207	10950160-1		380	9
19207	10950162	5340-00-420-9006	224	4
19207	10950176	5365-00-756-2714	218	16
19207	10950186-1	2510-00-928-2956	210	30
19207	10950186-2	2510-00-928-2957	210	20
19207	10950189		216	28
		9390-00-912-1853	BULK	47
19207	10950190	2530-00-104-2475	193	17
19207	10950190-1		193	19
19207	10950191	4710-00-118-8708	193	18
19207	10950199	2520-00-904-8111	227	11
19207	10950205	5330-00-905-9814	214	27
			215	17
19207	10950207	5330-00-905-9813	214	31
			215	19
19207	10950208	5330-00-912-9504	214	35
19207	10950216	5360-00-913-3968	193	15
19207	10950217-1	5360-00-007-8808	193	8
19207	10950219	5365-00-103-5757	224	36
19207	10950226	9340-00-911-3588	211	15
19207	10950230-1		214	26
19207	10950230-2		214	28
			215	18
19207	10950230-3	5330-00-921-0490	214	14
			215	16
			BULK	62
19207	10950233	3120-00-912-7067	218	13
19207	10950240		206	26
19207	10950245-1		211	17
19207	10950245-2	5330-00-948-0530	211	14
			BULK	67
19207	10950263	2540-00-107-4327	260	16
19207	10950268	3040-00-105-6178	191	1
19207	10950278	5330-00-919-6426	218	14
08162	110	3110-00-529-9480	312	4
16764	1114536	5945-00-735-9542	80	3
77873	114-6125A-D1	2520-00-714-6157	168	2
19207	11588688-1	5330-00-997-1533	273	9
19207	11588709	2510-00-421-3970	208	32
			209	21
19207	11588711		224	5
19207	11588713	6150-00-112-0478	106	7
			107	7
19207	11588719	5315-00-999-9780	224	7

## CROSS-REFERENCE INDEXES

CAGEC	PART NUMBER	PART NUMBER INDEX STOCK NUMBER	FIG.	ITEM
19207	11588720-4	4720-00-190-8734	272	34
19207	11588720-5	4720-01-228-9150	272	25
19207	11588722	5325-00-913-4630	55	23
19207	11588725	5330-00-919-7264	52	16
19207	11588727	4710-00-913-5915	55	6
19207	11588729	2540-00-164-3260	214	10
19207	11588738	5340-00-113-8080	208	30
			209	2
19207	11588746	3040-00-123-0428	281	25
19207	11588747	2510-00-125-8740	283	9
19207	11588749	5360-00-905-1490	224	6
			224	13
19207	11588758-3		205	8
		5330-00-911-7616	BULK	68
19207	11588761	5306-00-921-0492	219	41
19207	11588764	5340-00-103-5754	224	3
19207	11588765	5995-00-864-2915	106	1
			107	16
19207	11588766	5365-00-905-4464	210	25
			211	8
			260	10
19207	11588767-3	5365-00-106-4448	210	26
			211	7
			260	9
19207	11588767-4	5365-00-142-6789	260	13
19207	11588769	2540-00-905-1503	216	5
19207	11588775	5365-00-103-4564	219	40
19207	11588775-1	5365-00-103-4560	219	39
19207	11588800	2540-00-905-1496	230	1
19207	11588800-14		231	1
19207	11588800-2		231	4
19207	11588800-3		231	2
19207	11588800-4		231	15
19207	11588800-5		231	12
19207	11588800-6		231	11
19207	11588800-7		231	13
19207	11588800-9		231	14
19207	11588802	5340-00-801-5457	210	35
			230	9
			260	19
			268	6
19207	11588803	5360-00-110-9801	210	9
			230	6
			260	18
			268	3
19207	11588804	5330-00-913-4627	210	13
			230	13
			268	8
19207	11588805	2540-00-909-3745	210	8
			230	5
19207	11588806	2540-00-801-5443	210	14

## CROSS-REFERENCE INDEXES

CAGEC	PART NUMBER	PART NUMBER INDEX STOCK NUMBER	FIG.	ITEM
19207	11588806	2540-00-801-5443	230	12
			268	9
19207	11588808	4710-00-443-0596	282	1
19207	11588809	5330-00-913-6890	205	9
19207	11588816		283	22
19207	11588817		283	2
19207	11588827	3040-00-105-6176	190	50
19207	11588828	3040-00-105-6180	190	44
19207	11588842-1	2590-00-933-6561	131	2
19207	11588842-2	2590-00-933-6562	131	1
19207	11588842-3	2590-00-933-6560	131	3
19207	11588844	2510-00-102-9936	208	29
			209	10
19207	11588855	2510-01-022-5782	BULK	15
19207	11588858	2590-00-919-6406	210	40
			260	12
19207	11588859-1	5330-00-484-6193	260	22
19207	11588859-2	5330-00-180-9289	260	27
19207	11588860	5330-00-919-2926	260	7
19207	11588861-1	2510-00-930-2322	260	26
19207	11588861-2	2510-00-930-2321	260	26
19207	11588862	2510-00-999-9853	260	23
19207	11588878	2540-00-928-2959	205	17
19207	11588882	5365-00-825-1146	210	21
19207	11588883	5330-00-911-3591	210	28
			260	14
19207	11588885	5340-00-123-0423	285	3
19207	11588887		281	19
19207	11588888	3040-00-123-0427	281	23
19207	11588893	5340-00-168-2546	83	1
			84	3
19207	11588894	5306-00-930-2596	281	18
19207	11588899	2530-00-815-7104	193	1
19207	11588911-1	5340-00-104-2476	193	35
19207	11588911-2	5340-00-104-4602	193	16
19207	11588912-1	3040-00-105-2791	193	34
19207	11588912-2	3040-00-104-2487	193	24
19207	11588918	5340-00-143-0401	193	23
19207	11588919	3040-00-104-4605	193	5
19207	11588920-1	3040-00-104-4612	193	38
19207	11588920-2	3040-00-104-4613	193	9
19207	11588924	9905-00-999-9844	282	45
19207	11588926	5310-00-921-0494	196	16
19207	11588928	5340-00-103-5743	212	18
19207	11588929-1	6150-01-073-8037	87	1
19207	11588935	6150-00-933-6565	130	3
19207	11588941	2815-00-116-6958	208	10
19207	11588944	2540-00-133-9719	230	15
19207	11588946	5310-00-918-0610	32	4
			33	18
19207	11588952	2510-00-443-4829	217	4

## CROSS-REFERENCE INDEXES

CAGEC	PART NUMBER	PART NUMBER INDEX STOCK NUMBER	FIG.	ITEM
19207	11588960	5315-00-921-6759	227	27
19207	11588961	2530-00-904-9586	150	14
19207	11588961-2	5325-01-098-9913	380	6
19207	11588964	3040-00-105-6179	191	15
19207	11588974	5340-00-109-4196	205	40
19207	11588979	5306-00-940-8815	279	18
19207	11588980	5340-00-864-2912	114	7
19207	11588984-1		214	12
			215	14
19207	11588984-2	5330-00-912-1852	214	13
			215	15
			BULK	66
19207	11588986	5340-00-794-8398	232	4
19207	11588987	2590-00-933-7196	123	1
19207	11588995	5365-00-914-6034	232	5
19207	11588997-1	3040-00-457-0206	232	24
19207	11588997-2	3040-00-456-1496	232	2
19207	11589003	4710-00-999-9860	192	26
19207	11589011	3040-00-105-6183	191	11
19207	11589012	3040-00-105-6181	191	9
19207	11589014	5930-00-411-5805	151	14
19207	11589015	4720-00-587-2304	36	13
19207	11589019	5340-00-143-0398	44	7
			45	24
19207	11589021		214	18
19207	11589022-1	4020-01-160-4055	BULK	57
19207	11589022-2		230	4
19207	11589022-3		210	34
19207	11589031	4710-00-226-1905	32	40
			33	20
19207	11589032	4710-00-168-2828	32	8
19207	11589033	4710-00-111-6657	34	16
19207	11589036	4710-00-974-9020	32	19
19207	11589037	4710-00-974-9008	32	20
19207	11589038	4710-00-974-9032	32	16
19207	11589039	2540-00-919-2923	260	17
			268	2
19207	11589042	5330-00-921-3235	212	17
			220	4
19207	11589149	2590-00-457-6717	230	17
19207	11589150	4720-01-152-8893	230	22
19207	11589182	3040-00-105-6177	191	20
19207	11589202-1		36	1
19207	11589202-2		36	49
19207	11589202-3		36	11
19207	11589202-7		36	8
19207	11589293	5975-00-919-6414	125	16
19207	11589296-1		87	10
		5995-00-864-2916	88	20
19207	11589296-2		87	15
		2590-00-871-7194	88	21

## CROSS-REFERENCE INDEXES

CAGEC	PART NUMBER	PART NUMBER INDEX STOCK NUMBER	FIG.	ITEM
19207	11589303	7690-00-014-0643	34	36
			37	34
19207	11589312	3040-00-105-2740	165	4
19207	11589318-4	2590-00-247-6782	230	16
19207	11589319-4	5330-00-913-1988	230	20
19207	11589321	5310-00-930-3602	230	19
19207	11589342	5340-00-168-2815	48	33
19207	11589347	2510-00-828-7164	205	44
19207	11589348	5306-00-999-3856	205	21
19207	11589362	4730-00-864-2949	52	12
19207	11589384	5120-00-918-0586	385	2
19207	11589396-1	4720-00-824-4463	37	13
19207	11589396-3	4720-00-824-4464	34	3
19207	11589431	5365-00-105-6185	190	60
19207	11589434		280	14
19207	11589436	2590-00-111-6674	280	11
19207	11589465-1		116	1
19207	11589465-4	6150-00-153-7296	116	1
19207	11589466	5360-00-914-6043	279	29
19207	11589467	5306-00-143-3400	279	27
19207	11589468	2540-00-725-5259	279	28
19207	11589474	5340-00-103-4566	76	6
19207	11589476	5340-00-988-9958	96	14
19207	11589477-1	6220-00-984-5181	96	1
19207	11589477-2	6220-00-984-5180	96	1
19207	11589478	4710-00-947-7468	55	14
19207	11589479	4710-00-947-7469	55	26
19207	11589480	4710-00-947-7643	55	47
19207	11589491	5310-00-920-7577	279	12
19207	11589492	5340-00-920-7578	279	16
19207	11589508	5365-00-930-9094	112	35
			113	2
19207	11589509	5365-00-930-9090	112	33
			113	4
19207	11589520-1	2590-00-700-8026	44	1
			45	1
			141	1
19207	11589520-2	2590-00-072-6048	303	32
19207	11589520-3	2590-00-089-8293	227	32
19207	11589520-6	2990-01-223-3736	45	2
19207	11589532	5340-00-116-6957	232	1
19207	11589534	2540-00-150-5892	216	11
19207	11589540	5340-00-226-2091	272	14
19207	11589550	5340-00-226-2111	272	11
19207	11589573		229	5
19207	11589589	2540-00-107-4331	258	26
			264	14
19207	11589616	4730-00-107-1244	275	24
19207	11589672	5340-00-251-4033	258	30
19207	11589673	5340-00-453-9352	258	29
19207	11592843	3010-00-933-8458	386	6

## CROSS-REFERENCE INDEXES

CAGEC	PART NUMBER	PART NUMBER INDEX STOCK NUMBER	FIG.	ITEM
19207	11597849	5330-00-930-2040	190	55
19207	11597867	2930-00-930-2063	55	27
19207	11597870	5340-00-825-1187	205	28
19207	11597873	5307-00-112-0473	227	33
19207	11597876	4710-00-454-5305	275	44
19207	11597879	5935-00-345-7667	44	8
			45	16
19207	11597883	5310-00-835-1942	227	22
19207	11597885	5340-00-072-5943	227	21
19207	11597888	2520-00-931-1028	229	1
19207	11597947	2590-00-111-6667	257	1
19207	11598003	2940-00-168-2338	25	3
19207	11598004	2940-00-103-5797	25	7
19207	11598005	5340-00-102-9934	25	5
19207	11598011-1	3040-00-104-4606	193	42
19207	11598011-2	3040-00-104-2486	193	3
19207	11598026	5340-00-453-5590	258	14
			258	25
19207	11598027		258	12
19207	11598028	2540-00-107-4332	258	9
19207	11598039-1		268	27
19207	11598039-2		230	2
19207	11598039-7		268	28
19207	11598074	5340-00-794-8518	275	20
19207	11598076	2990-00-400-7091	275	1
19207	11598076-1		275	2
19207	11598087-1		260	34
19207	11598087-2		260	31
19207	11598128	5340-00-109-4184	264	18
19207	11598130	4710-00-455-6006	269	9
19207	11598133		260	29
19207	11598135-1		260	33
19207	11598135-2		260	32
19207	11598201	5340-00-462-2898	263	5
19207	11598204-1		269	22
19207	11598204-2	2540-01-105-7120	269	21
			BULK	44
19207	11598204-3		269	20
19207	11598206-1	2540-00-107-4346	269	1
19207	11598206-2	2540-00-107-4343	269	10
19207	11598206-4		269	2
			269	15
19207	11598206-5		269	4
			269	17
19207	11598206-7		269	7
			269	13
19207	11598206-8		269	5
			269	12
19207	11598206-9		269	3
			269	16
19207	11598207	2990-00-107-4352	264	7



## CROSS-REFERENCE INDEXES

CAGEC	PART NUMBER	PART NUMBER INDEX STOCK NUMBER	FIG.	ITEM
19207	11598300		261	37
			262	47
19207	11598301	2590-00-111-6670	263	18
19207	11598305		261	17
19207	11598306		261	38
			262	49
19207	11598311		261	22
			262	29
19207	11598314		261	45
			262	44
19207	11598318-1		261	40
19207	11598318-2		261	44
19207	11598319		261	27
19207	11598320		261	26
19207	11598388-1		261	30
19207	11598388-2		261	20
			262	27
19207	11598388-3		261	19
			262	26
19207	11598388-4		261	29
			262	7
19207	11598388-5		261	28
19207	11598388-6		261	18
19207	11598388-7		261	36
			262	46
19207	11598388-8		269	18
19207	11598388-9		269	19
19207	11598390		261	21
			262	28
19207	11598391		261	43
			262	42
19207	11598392		261	42
19207	11598393		261	41
19207	11598394		261	39
			262	51
19207	11598395		261	46
			262	45
19207	11598396		261	25
19207	11598397		261	23
			262	30
19207	11598398		261	47
			262	48
19207	11598399	2940-00-168-2337	25	6
19207	11598410		261	3
			262	3
19207	11598411-1	4720-00-454-8590	263	45
19207	11598411-2	4720-00-454-8620	263	42
19207	11598412	5340-01-113-1229	261	2
			262	2
19207	11598443	2990-00-115-4363	272	1
19207	11598443-1		272	43

## CROSS-REFERENCE INDEXES

CAGEC	PART NUMBER	PART NUMBER INDEX STOCK NUMBER	FIG.	ITEM
19207	11598448	4720-00-454-8589	263	20
19207	11598468	4730-00-933-9520	281	39
19207	11598500	3110-00-933-6437	312	42
19207	11598501	3020-00-933-8465	312	52
19207	11598508	3020-00-974-9036	313	3
19207	11598509	3020-00-974-9039	312	45
19207	11598563	2510-00-115-4361	208	12
19207	11598574	5330-00-974-9391	308	21
19207	11598611	3120-00-933-8440	314	17
19207	11598612-1	3120-00-933-8442	314	2
19207	11598612-2	3120-00-933-8441	314	3
19207	11598627	3110-00-922-5453	312	37
19207	11598654	3130-00-933-6435	311	12
19207	11598659-1	4320-00-933-6432	311	10
19207	11598680	5340-00-121-0700	303	36
19207	11598681	5365-01-268-2568	303	35
19207	11598684	5340-00-974-9246	303	27
19207	11598685	5340-00-974-9243	303	17
19207	11598688	5340-00-121-0689	303	29
19207	11598690	5340-01-245-2500	303	37
19207	11598691-1	6150-01-240-7135	308	37
19207	11598691-2	6150-01-243-3731	308	38
19207	11598775	6115-00-179-8231	308	39
19207	11598776	5365-01-269-5165	308	29
19207	11598777	5999-00-933-8432	308	30
19207	11598925	6220-00-145-1342	288	3
19207	11598926	5330-00-179-0420	288	4
19207	116 2345		89	14
19207	11601698	2990-00-997-1532	272	32
			274	3
19207	11602328	5961-00-997-1527	273	2
19207	11612690	2990-00-089-9895	51	3
19207	11613071	5340-00-103-5793	219	25
19207	11613114	6150-00-410-5748	124	1
19207	11613177	2540-00-133-9592	46	2
			47	1
19207	11613178	2540-00-115-4350	244	10
19207	11613179	2540-00-115-4351	244	31
19207	11613214	5310-00-453-5602	209	24
19207	11613221	9905-00-453-9317	272	29
			276	14
19207	11613239	2930-00-255-5415	60	12
			72	23
19207	11613631	5945-00-789-3706	286	23
19207	11616326	4720-00-235-4131	310	40
19207	11616328		314	16
19207	11616329		314	15
19207	11616350	5330-00-974-9309	311	9
			312	26
19207	11616358-1	4820-00-100-2689	275	15
19207	11616377	2540-00-107-4324	260	15

## CROSS-REFERENCE INDEXES

CAGEC	PART NUMBER	PART NUMBER INDEX STOCK NUMBER	FIG.	ITEM
19207	11616377-1		260	30
19207	11616377-2		260	35
19207	11616380	2530-00-134-8967	183	2
19207	11616381	2540-00-109-4191	261	8
			262	14
19207	11616382		260	40
19207	11616388	2540-00-107-1225	261	12
			262	18
19207	11616389	2540-00-107-1224	261	16
			262	23
19207	11616390		261	32
			262	21
19207	11616391	5340-00-111-2710	261	11
			262	17
19207	11616392-1	5340-00-111-2711	261	6
			262	12
19207	11616392-2	5340-00-111-2712	261	14
			262	20
19207	11616393	2540-00-109-4183	261	10
			262	16
19207	11616441	2540-01-175-4342	260	2
19207	11616461	5995-00-111-6668	263	6
19207	11616462	5306-00-115-2570	303	5
19207	11616493	5340-00-404-3100	314	12
19207	11616494	5330-00-933-8446	312	24
19207	11616538	5330-00-974-9389	310	39
19207	11616570-1	4730-00-933-7477	255	26
19207	11616580-1	5330-00-933-8428	311	13
19207	11616580-3	5330-00-933-8430	312	5
19207	11616585	5330-00-974-9307	311	11
			312	53
19207	11616586	5330-00-974-9476	312	41
19207	11616607	5307-00-974-9283	296	29
19207	11616612	3110-00-678-6400	312	2
19207	11616735	7690-00-105-2813	248	13
			249	12
19207	11616764	5330-00-974-9287	296	20
19207	11616776	4730-00-974-9319	310	29
19207	11616777	7690-00-700-7804	275	46
			278	8
19207	11616783	5945-00-933-8450	303	19
19207	11616784	5930-00-453-9360	305	1
19207	11616848	2540-00-107-1238	260	1
19207	11616863	4710-00-442-2215	275	29
19207	11616891	5340-00-110-4029	207	6
19207	11616979	2520-00-962-1115	316	1
19207	11617064	5365-00-107-4302	55	38
19207	11617070-1	5340-00-103-5728	206	14
19207	11617070-2	5340-00-103-5729	206	22
19207	11617072	4730-00-223-4527	305	2
19207	11617073	5365-00-403-0958	218	17

## CROSS-REFERENCE INDEXES

CAGEC	PART NUMBER	PART NUMBER INDEX STOCK NUMBER	FIG.	ITEM
19207	11617079	5330-00-464-4762	264	5
19207	11617080	5340-00-453-9347	264	6
19207	11617094	8315-00-450-9837	268	12
19207	11617104-7	4020-00-113-3896	BULK	12
19207	11617108	5340-00-456-1802	282	29
19207	11617230	5330-00-866-6243	312	14
19207	11617242	4720-00-107-4328	258	28
19207	11617243	4720-00-107-1247	258	36
19207	11617244	4730-00-113-9625	258	52
19207	11617249	4730-00-107-1243	258	32
19207	11617250	2540-00-107-1242	258	33
19207	11617251	2540-00-107-1230	259	9
19207	11617252		261	35
			262	8
19207	11617253		261	15
			262	22
19207	11617254	4730-00-107-4334	258	60
19207	11617258		261	24
19207	11617268	5340-00-107-4349	258	55
19207	11617269	2540-00-107-4356	258	64
19207	11617271-1	2540-00-107-4342	258	1
19207	11617271-2	2540-00-107-4339	258	42
19207	11617276	5340-00-109-4197	207	8
19207	11617280	2510-00-107-4333	258	62
19207	11617288	4730-00-107-1246	258	38
19207	11617290	5340-00-003-5943	308	5
19207	11617291	2920-00-482-4804	308	3
19207	11633147	5340-00-103-5794	218	11
			219	19
19207	11633162-1	4730-00-404-2764	158	12
19207	11633193	5340-00-489-2559	208	47
19207	11633215	2510-00-230-3616	208	42
19207	11633224	5340-00-409-0842	208	49
19207	11633225-1		208	43
19207	11633226	2510-00-351-2869	208	48
19207	11633228	6160-00-111-6675	272	10
19207	11633233	5340-00-231-7420	208	37
			209	28
19207	11633233-1		208	38
			209	30
19207	11633233-2		208	39
			209	31
19207	11633246	5340-00-197-6250	360	14
19207	11633248	5310-00-411-2509	206	21
19207	11633249	5365-00-135-6579	205	29
19207	11633250-1	5330-00-443-0128	211	2
19207	11633250-2	5330-00-443-0123	211	9
19207	11633251	5305-00-443-5101	206	20
19207	11633252	3040-00-135-6575	205	36
19207	11633286	5340-00-489-8341	205	14
19207	11633302-4	5340-01-102-0202	187	6

## CROSS-REFERENCE INDEXES

CAGEC	PART NUMBER	PART NUMBER INDEX STOCK NUMBER	FIG.	ITEM
19207	11633323	4720-00-454-8608	386	4
19207	11633332-1		206	19
19207	11633332-2	5330-00-179-0434	206	18
			BULK	61
19207	11633332-3		206	17
19207	11633349	2540-00-107-4353	263	39
19207	11633352	2990-00-109-4168	258	24
19207	11633353	2990-00-168-5284	258	15
19207	11633354	2990-00-107-1239	275	17
19207	11633355	2990-00-107-1259	275	22
19207	11633362	2540-00-107-1240	259	8
19207	11633372	6115-00-179-8228	308	1
19207	11633375	2540-00-107-1245	259	5
19207	11633387-1	2510-00-248-0645	211	3
19207	11633393	5340-00-115-4357	205	30
19207	11633395	5360-00-731-8836	206	24
19207	11633397	5340-01-214-3710	311	3
19207	11633398	5365-00-410-4614	61	10
19207	11633399	5306-00-453-5583	61	11
19207	11633422	5340-00-442-5892	60	4
19207	11633448-1	3040-01-287-3985	311	19
19207	11633449	2510-00-248-0644	211	12
19207	11633450	2510-00-248-0630	211	16
19207	11633453	2590-00-443-4867	219	9
19207	11633455-1	2510-00-115-4354	206	16
19207	11633455-2	2510-00-115-4353	206	16
19207	11633457	5330-00-436-4806	211	1
19207	11633475	5365-00-109-4308	58	18
19207	11633476	5365-00-109-4310	58	24
19207	11633488	5365-00-410-9789	212	8
19207	11633491	5340-00-182-4790	258	37
19207	11633492	5340-00-113-9623	258	35
19207	11633516	4710-00-442-2217	263	29
19207	11633537	7690-00-442-2212	255	2
19207	11633538	7690-00-442-2213	275	51
			278	9
19207	11633594	5340-00-109-4309	76	3
19207	11633651		58	25
19207	11633701	2590-00-604-6756	279	31
19207	11633749	5930-00-133-9686	151	11
19207	11633753	2530-00-123-0422	193	25
19207	11633780	5340-00-125-8723	166	4
19207	11633781	5340-00-125-8722	166	3
19207	11633807	3950-00-725-5261	279	1
19207	11633825	3040-00-211-5388	303	10
19207	11633882	2590-00-133-5786	224	9
19207	11633936	4710-00-443-4836	36	5
19207	11633939	2510-00-400-7072	210	12
			230	14
			268	7
19207	11633986	2540-00-123-7398	218	23

## CROSS-REFERENCE INDEXES

CAGEC	PART NUMBER	PART NUMBER INDEX STOCK NUMBER	FIG.	ITEM
19207	11633988	2590-00-490-4107	224	37
19207	11633996	5340-00-453-9331	279	3
19207	11634046	4710-00-444-2092	282	39
19207	11634115	3040-00-411-8356	150	7
19207	11634120	4710-00-231-7415	380	1
19207	11640643	2520-00-001-3530	168	9
			169	1
19207	11640674	6680-00-192-9428	36	42
19207	11646725	5310-00-443-5096	63	11
19207	11646736	4720-00-230-3601	282	23
19207	11646736-1		285	7
19207	11646737	4720-00-230-3602	282	26
19207	11646737-1		285	7
19207	11646768	2590-01-136-8701	208	33
19207	11646806	4730-00-420-8956	310	10
19207	11646845	4710-00-442-2193	310	1
19207	11646847	5340-00-453-9348	310	23
19207	11646848	5340-00-457-1986	310	11
19207	11646858	5360-00-448-5300	218	12
			219	35
19207	11646867		312	23
19207	11646868	3040-00-443-0118	312	29
19207	11646875	4730-00-453-5569	312	25
19207	11646905	3120-00-450-6721	219	26
19207	11646912	7690-00-443-0541	308	4
19207	11646943	2590-00-443-4859	36	35
19207	11646955	4730-00-403-4816	34	39
			35	18
19207	11646957	5340-00-121-0684	302	6
19207	11647002	5340-00-123-7400	264	4
19207	11647006	5330-00-469-4994	260	6
19207	11647018	2540-00-403-5723	210	1
19207	11647018-10		210	7
19207	11647018-11		210	3
19207	11647018-9		210	2
19207	11647022	2590-00-443-4856	279	15
19207	11647123	3130-00-442-5924	312	34
19207	11647123-1		312	36
19207	11647124	2520-00-462-2304	312	9
19207	11647125	3130-00-462-2303	312	38
19207	11647125-1		312	40
19207	11647134	5360-00-438-1813	46	9
19207	11647156	2510-00-476-6544	268	23
19207	11647173	2510-00-476-6545	268	24
19207	11647180	5340-00-407-2778	36	43
19207	11647181	5325-00-436-2838	36	24
19207	11647248	6150-00-489-0328	132	1
19207	11647315		279	21
19207	11647539	3940-00-449-0529	279	20
19207	11647547	2540-00-767-7369	264	10
19207	11647575	2805-00-782-9600	263	46

## CROSS-REFERENCE INDEXES

CAGEC	PART NUMBER	PART NUMBER INDEX STOCK NUMBER	FIG.	ITEM
19207	11647579	4720-00-171-0445	263	17
19207	11647587	5340-00-417-2898	281	11
19207	11647593	5305-00-422-2012	46	22
19207	11647633		83	12
19207	11647634		81	4
19207	11647635	2510-01-041-4907	280	27
19207	11647642	2590-00-409-4003	81	1
19207	11647675	5315-00-493-9044	279	32
19207	11647678	5340-00-493-9055	279	25
19207	11647715	5995-00-417-2844	275	30
			278	10
19207	11650169	2520-01-235-9591	135	9
19207	11650176	5120-01-242-6796	391	2
19207	11650182	6695-01-242-6795	391	1
19207	11650200-1		1	2
19207	11650202	8145-01-232-9447	1	3
19207	11655976		270	2
			270	7
			270	8
			270	12
		8315-01-217-3218	BULK	13
19207	11655977		270	3
			270	4
			270	5
			270	6
			270	9
			270	10
			270	13
		8315-00-498-6631	BULK	14
19207	11655979	5140-00-473-6256	222	2
19207	11660628	4710-00-242-5414	192	9
19207	11660629	4710-00-448-5257	192	12
19207	11660669	2510-00-230-4262	218	15
19207	11660738	5365-00-480-7605	151	25
19207	11660771	9905-00-422-2024	194	5
19207	11660779	5340-00-197-1750	45	8
19207	11660814-2	4730-00-277-8274	29	10
			37	2
19207	11660814-4	4730-01-137-5012	19	2
19207	11660850	3040-00-417-2853	58	23
19207	11660874	5340-00-492-8130	286	36
19207	11660879	2540-00-492-8138	286	22
19207	11660880	5330-00-412-1999	286	21
19207	11660884	5365-00-350-4077	287	2
19207	11660885	5365-00-406-1546	287	1
19207	11660888	5995-00-481-3662	287	3
19207	11660890	6150-00-481-3661	287	19
19207	11660891	5995-00-481-3660	286	2
19207	11660894	6220-00-134-4828	286	1
19207	11660915	6220-00-492-8136	287	22
19207	11660949		287	9

## CROSS-REFERENCE INDEXES

CAGEC	PART NUMBER	PART NUMBER INDEX STOCK NUMBER	FIG.	ITEM
19207	11660951	5340-00-762-4530	286	5
19207	11660968	2530-00-403-6776	182	3
19207	11660969		183	10
19207	11660974	2530-00-088-9866	192	23
19207	11661022	5340-01-136-8742	26	9
19207	11661023	4720-01-136-8743	26	2
19207	11661193		286	29
19207	11661199	4710-00-488-5266	32	22
19207	11661200	4710-00-488-5267	32	14
19207	11661202	5365-00-180-5042	219	30
19207	11661203	5340-00-472-2735	219	31
19207	11661213	4710-00-703-6975	32	23
19207	11661214	4710-00-703-6978	32	41
19207	11661299	2540-00-321-8540	256	24
19207	11661306		260	38
19207	11661473	5306-00-019-9514	179	3
19207	11661484-1		205	7
19207	11661484-2		205	7
19207	11661485	5330-01-060-8526	183	13
19207	11661498-1	2510-00-279-8228	205	6
19207	11661498-2	2510-00-279-8226	205	6
19207	11661509	4730-01-040-4993	34	24
19207	11661545		206	6
19207	11661546		206	3
19207	11662918	6220-01-011-9728	295	5
19207	11662919	5365-00-625-3079	295	3
19207	11662946	5330-00-579-9206	295	2
19207	11662995	4720-00-177-0671	BULK	28
19207	11662995-1	4720-01-045-2605	BULK	35
19207	11662995-2	4720-01-114-7686	BULK	37
19207	11662996	4720-00-177-0672	BULK	29
19207	11662997	4720-00-150-5968	BULK	23
19207	11662999	4720-00-150-5970	BULK	27
19207	11663057	5930-00-345-5455	273	4
19207	11663358-1	5120-00-213-6976	386	3
19207	11663358-2	5120-00-215-8200	386	3
19207	11664458	2990-00-134-4661	50	5
			223	17
19207	11669182	4820-01-109-8014	56	38
19207	11669238	2520-01-115-1808	168	18
19207	11669292		55	22
19207	11669357	5340-01-061-7327	181	9
19207	11669359	2530-01-068-4044	187	1
19207	11669361	3130-01-062-0868	181	17
19207	11669363	5365-01-078-5900	181	6
19207	11669364	5330-01-070-9580	181	20
19207	11669365-1	3120-01-027-2730	181	5
19207	11669365-2	3120-01-027-1451	181	4
19207	11669368	5365-00-009-7687	181	10
19207	11669370	3110-01-069-8837	181	16
19207	11669371	2510-01-028-8573	198	4



## CROSS-REFERENCE INDEXES

CAGEC	PART NUMBER	PART NUMBER INDEX STOCK NUMBER	FIG.	ITEM
19207	11669372	5330-01-060-2531	180	23
			181	21
19207	11669373	2990-01-040-8852	184	1
19207	11669374-1		180	3
19207	11669374-2		180	3
19207	11669424	2910-01-073-0080	18	4
			20	3
			102	5
			157	1
19207	11669599	3120-01-125-2642	72	5
19207	11669705	2590-01-125-6154	245	26
			255	4
			264	21
			275	36
			278	14
19207	11674728	5935-01-097-9974	89	10
19207	11674729	5330-01-059-4286	89	15
19207	11675004	5340-01-059-0114	89	11
19207	11677901	2510-00-229-4197	218	4
19207	11677901-15		218	7
19207	11677901-16		218	5
19207	11677901-17		218	8
19207	11677901-18		218	6
19207	11677916	9330-00-483-6948	BULK	55
19207	11677962	2540-01-152-8810	268	22
19207	11677980		268	17
19207	11677984		186	3
19207	11677988-2		186	1
19207	11677988-6	2530-00-078-2908	186	2
19207	11677997	2540-01-050-5799	263	14
19207	11678016	6160-00-009-4016	104	3
			105	3
19207	11678017	6160-00-009-4015	104	4
			105	5
19207	11678025	4720-01-063-1848	BULK	78
19207	11678066-1	9905-01-066-7726	243	21
			256	17
19207	11678067		262	54
19207	11678070	2540-01-050-5800	270	1
19207	11678070-10		271	4
19207	11678070-12		271	12
19207	11678070-13		271	5
19207	11678070-16		271	15
19207	11678070-2		271	14
19207	11678070-20		271	11
19207	11678070-26		271	13
19207	11678070-28		271	1
19207	11678070-31		271	2
19207	11678070-38		271	7
19207	11678070-39		271	9
19207	11678070-40		271	8

## CROSS-REFERENCE INDEXES

CAGEC	PART NUMBER	PART NUMBER INDEX STOCK NUMBER	FIG.	ITEM
19207	11678070-41		271	10
19207	11678079		262	43
19207	11678082	2590-00-321-8541	243	4
			256	7
19207	11678143	2540-00-319-5723	256	21
19207	11678177	2520-00-001-3548	168	19
19207	11678182	5310-00-011-5730	168	8
19207	11678192	2520-01-093-5417	170	4
19207	11678210	8145-00-138-7809	1	3
19207	11678212	5340-01-046-9400	219	16
19207	11678255	3020-00-141-1154	185	2
19207	11678264	5340-00-574-7601	52	17
19207	11678365-1	8145-01-133-9380	135	5
19207	11678393	4910-00-611-6559	386	8
19207	11678394	4720-01-039-3210	BULK	77
19207	11678416	2540-01-093-4800	210	42
19207	11678417	2590-01-093-5382	210	32
19207	11678442	2540-01-017-5326	217	23
19207	11678443	5340-01-017-5325	217	21
19207	11678444	5340-01-038-5650	217	20
			280	8
			280	20
19207	11678449		280	22
19207	11678450		280	7
19207	11678454	1095-01-026-5375	280	18
19207	11678455	1095-01-025-0525	280	4
19207	11678572	5340-01-022-6265	217	16
19207	11678718	5120-01-006-8847	386	7
88900	11705-016-00	5305-00-155-3367	239	27
			240	38
91967	119	5365-00-554-8486	326	19
98441	12C50XD	4730-00-679-9765	158	9
			170	10
26124	12DU12	3120-00-981-3122	188	3
94135	12Z1043-67	5305-00-619-1158	372	10
21450	120145	4730-00-253-5757	276	9
06540	12113SS3124-6B	5340-01-158-4050	320	12
72582	121208	4730-00-196-1467	272	30
19207	12251805	5120-01-017-5328	385	5
19200	12252157	4940-01-046-7109	386	1
19207	12253104-4	4010-01-027-0356	224	20
19207	12253105-13		224	19
19207	12253105-14		224	27
19207	12253112	7690-01-038-5701	248	6
			249	3
			263	36
19207	12253128-4		180	1
19207	12253130	5340-01-038-8788	180	10
			181	13
19207	12253131		180	26
19207	12253132-2	2530-01-034-1147	180	25

## CROSS-REFERENCE INDEXES

CAGEC	PART NUMBER	PART NUMBER INDEX STOCK NUMBER	FIG.	ITEM
19207	12253161	5330-01-042-8880	180	9
			181	14
19207	12253183	5120-01-041-4624	386	2
19207	12253184	4320-01-047-8792	162	13
19207	12253192	3040-01-059-4297	48	12
19207	12253195	5310-01-049-2779	63	10
19207	12253280	5220-01-041-9920	385	9
19207	12253363-1	6680-01-069-8865	170	2
19207	12253363-2	6680-01-060-7234	170	2
19207	12253363-3	6680-01-038-5710	167	1
19207	12253363-4	6680-01-075-2856	174	5
19207	12253374	9905-01-038-5696	249	4
19207	12253375	5340-01-038-5707	167	4
19207	12253377	4730-01-038-5711	162	5
19207	12253379	5330-01-038-8127	162	23
19207	12253380	2590-01-038-8132	167	17
19207	12253381	5365-01-038-5706	162	22
19207	12253382	4710-01-038-5709	167	7
19207	12253385	2520-01-047-8613	161	1
19207	12253385-1		161	1
19207	12253405	7690-01-086-3253	25	9
19207	12253409	5330-01-061-2433	164	18
19207	12253410	3040-01-061-5755	164	17
19207	12253519-2	3020-01-060-2549	61	8
19207	12253528	5330-01-060-2538	53	16
19207	12253530	5340-01-060-2565	61	16
19207	12253567-1		180	1
19207	12253567-2		180	1
19207	12253578	2530-01-062-5599	181	3
19207	12253613	3010-01-202-0955	63	23
19207	12253620-01	2530-01-062-5597	180	2
19207	12253620-2	2530-01-062-5598	180	2
19207	12253624	2530-01-069-9223	180	5
19207	12253630	2520-01-067-8933	170	1
19207	12253661	2590-01-062-1475	53	17
19207	12268612	5120-01-062-5607	385	10
19207	12268686	5315-01-064-3847	161	4
			171	2
19207	12268692	2540-01-062-5596	198	1
19207	12268700	2530-01-070-9506	180	2
19207	12268889	2510-01-102-4626	204	1
19207	12268890	2510-01-105-3044	204	1
19207	12268906	4720-01-118-9002	172	23
19207	12268914	3020-01-134-3790	58	38
19207	12268915	3020-01-134-3791	58	34
19207	12268974	3020-01-125-2636	60	7
			72	19
19207	12268987	3020-01-125-2637	72	4
19207	12269020	5340-01-102-0066	187	9
19207	12269022	2530-01-102-0265	181	2
19207	12269033		181	1

## CROSS-REFERENCE INDEXES

CAGEC	PART NUMBER	PART NUMBER INDEX STOCK NUMBER	FIG.	ITEM
19207	12269037-1	2510-01-102-0240	179	1
19207	12269037-2	2510-01-102-0241	179	4
19207	12269091	3040-01-105-7168	48	10
19207	12269092	3040-01-121-2114	48	9
19207	12269095	3020-01-136-8737	58	7
19207	12269134	5306-01-128-9555	190	13
			190	35
19207	12269142	5340-01-128-9531	190	14
			190	37
19207	12269144	2510-01-102-0187	208	7
19207	12269147	5310-01-128-9567	190	10
			190	43
19207	12269150		208	8
19207	12269174		190	38
19207	12269175		190	2
19207	12269178	3040-01-105-7167	48	23
19207	12269205-1	5340-01-128-9532	190	1
19207	12269206-1	5340-01-128-9529	190	27
19207	12269209	5330-01-102-0192	50	19
19207	12269264	2990-01-102-0261	50	15
19207	12269274	2540-01-102-0067	214	15
19207	12269344	5340-01-100-7680	37	18
19207	12269371	5120-01-102-4627	386	11
19207	12269380	5120-01-102-4628	386	10
19207	12269397	2990-01-102-0259	50	11
19207	12269398	2990-01-102-0260	50	16
19207	12269399	2990-01-102-0205	50	3
19207	12269402	9905-01-102-0157	247	1
19207	12269419	4710-01-102-0254	55	39
19207	12269420	4730-01-102-0065	55	49
19207	12269422-10		55	45
19207	12269422-3		55	8
19207	12269422-4		55	4
19207	12269422-5		55	1
19207	12269422-6		55	24
19207	12269422-7		55	13
19207	12269422-8		55	15
19207	12269422-9		55	19
19207	12269433	2590-01-136-8761	114	1
19207	12269436	5995-01-136-8760	112	1
19207	12269450-1		52	15
19207	12269453	3040-01-100-7694	58	44
19207	12269488	5340-01-128-9528	72	27
19207	12269508	5340-01-128-9533	206	25
19207	12269519	3120-01-134-3798	198	5
19207	12269522	4910-01-128-0092	385	13
19207	12269525		255	1
19207	12269525-1		258	39
19207	12269525-2		258	31
19207	12269525-3		258	54
19207	12269525-4		258	43

## CROSS-REFERENCE INDEXES

CAGEC	PART NUMBER	PART NUMBER INDEX STOCK NUMBER	FIG.	ITEM
19207	12269525-5		258	47
19207	12269531	2540-01-144-8683	268	1
19207	12269531-1		269	27
19207	12269531-2		269	26
19207	12269531-3		269	25
19207	12269554	2590-01-196-4681	263	2
19207	12269557		263	1
19207	12269557-1		263	4
19207	12269561	2990-01-144-8684	268	16
19207	12269564		264	1
19207	12269566	5330-01-225-9652	258	45
19207	12269567	4140-01-260-5435	258	2
19207	12269568		258	6
19207	12269569		258	5
19207	12269570	5340-01-125-9713	190	15
19207	12269571	5340-01-125-9712	190	41
19207	12269591	3020-01-166-6403	281	35
19207	12269592	3020-01-166-6402	281	43
19207	12269595-1	4710-01-136-8751	32	35
			33	19
19207	12269596	4710-01-136-8752	32	1
			33	25
19207	12269598	5340-01-132-5145	9	10
19207	12291400-1		135	8
19207	12296277	4030-01-169-6996	220	17
19207	12296626	7690-01-114-3702	25	8
			27	31
19207	12296720	5340-01-106-6574	51	22
19207	12296845-1	5340-01-294-4338	119	10
			127	18
19207	12296845-2	5340-01-110-4268	119	11
			127	17
19207	12299636	4730-01-119-7762	381	11
19207	12309253	4730-01-149-5844	157	5
19207	12313074	7690-01-136-8755	249	6
			350	3
19207	12313083	2530-01-139-3748	187	3
19207	12313085	5340-01-136-8697	81	22
19207	12313089	5330-01-225-0928	258	8
19207	12313096	4730-01-129-0481	158	8
19207	12313101	4910-01-128-0093	387	2
19207	12313102	5120-01-128-0094	387	3
19207	12313107-3		89	8
19207	12313112	4720-01-166-6426	BULK	26
19207	12313113	4730-01-095-5217	282	52
19207	12313117	2530-01-130-3366	186	3
			219	12
19207	12313138	7690-01-182-1302	247	3
19207	12313141	7690-01-183-8457	247	4
19207	12313142	7690-01-183-8456	246	3
19207	12313150	2530-01-167-1812	283	32

## CROSS-REFERENCE INDEXES

CAGEC	PART NUMBER	PART NUMBER INDEX STOCK NUMBER	FIG.	ITEM
19207	12313151		284	20
19207	12313178	7690-01-184-4933	246	4
19207	12313185	7690-01-184-4932	246	2
19207	12313206	7690-01-183-8454	224	1
19207	12313209	7690-01-183-8455	224	2
19207	12313210	7690-01-182-1301	246	1
19207	12313255	2530-01-166-6383	281	1
19207	12313255-1		282	25
19207	12313255-2		282	22
19207	12313265	7690-01-181-6478	281	13
19207	12313266	5340-01-186-7886	281	12
19207	12313279	5340-01-199-9692	223	8
			258	22
19207	12313280-1	5340-01-199-9693	275	12
19207	12313280-2	5340-01-199-9694	275	13
19207	12313281	5340-01-199-9691	50	23
			223	21
19207	12313282	5340-01-198-4510	223	6
			258	20
19207	12313283-1	5340-01-198-4512	275	10
19207	12313283-2	2990-01-198-4513	275	38
19207	12313284	5340-01-198-4507	50	21
			223	15
19207	12313285	2990-01-198-4509	258	18
19207	12313286	2990-01-198-4511	275	6
19207	12313287	2990-01-198-4508	50	7
19207	12313287-2	2990-01-283-1148	223	14
19207	12313296	5360-01-196-4834	225	3
19207	12313337-1	2520-01-223-8784	139	1
19207	12313337-2	5340-01-238-5677	139	7
19207	12313338		59	1
19207	12313339		139	5
			139	11
19207	12313340-1	2520-01-247-4604	139	12
19207	12313340-2	2520-01-247-4603	139	13
19207	12313343	5340-01-218-2253	4	5
19207	12313345		139	4
			139	10
19207	12313346	5365-01-250-0787	4	3
19207	12313348	4730-01-223-7776	56	8
19207	12313356-1	2520-01-207-3534	169	6
19207	12313356-2	3040-01-207-3535	169	5
19207	12313358	5430-01-210-4912	53	8
19207	12313364	4140-01-202-1031	59	5
80212	12313368	3020-01-223-5188	7	1
19207	12313371	2920-01-188-7438	78	2
19207	12313378	3040-01-223-2615	189	26
80212	12313380-3	3030-01-246-1133	59	10
19207	12313382-1		56	10
19207	12313382-2		56	31
19207	12313382-3		56	21

## CROSS-REFERENCE INDEXES

CAGEC	PART NUMBER	PART NUMBER INDEX STOCK NUMBER	FIG.	ITEM
19207	12313382-4		56	22
19207	12313382-5		56	4
19207	12313382-6		56	12
19207	12313385	5365-01-238-5750	61	5
19207	12313388	2530-01-210-4861	188	13
19207	12313389	3040-01-223-5182	141	9
19207	12313390	3040-01-229-4036	3	4
19207	12313394	3040-01-223-8787	141	11
19207	12313397	3040-01-223-8792	189	1
19207	12313398	5315-01-229-8329	141	8
19207	12313402	5340-01-239-6016	56	37
19207	12313403-1		178	8
19207	12313404	5340-01-245-8824	159	3
19207	12313409-1		38	15
19207	1231340-1		27	39
19207	12313410-2		27	42
19207	12313411-2	5340-01-231-1356	119	14
19207	12313416	4710-01-223-7927	159	2
19207	12313418	4520-01-224-6322	51	21
19207	12313419	4730-01-223-8721	56	23
19207	12313421	4520-01-224-6323	51	13
19207	12313423	4710-01-223-8632	56	13
80212	12313427	3040-01-224-7347	177	36
19207	12313429	2540-01-210-4894	177	24
19207	12313431	4710-01-223-7679	56	11
19207	12313432	3040-01-223-8789	177	28
19207	12313433	5340-01-236-0627	178	14
80212	12313434	3040-01-223-8790	177	8
19207	12313435	5306-01-229-7958	74	8
19207	12313435-1	5306-01-229-7957	74	16
19207	12313437	5340-01-231-0345	41	28
19207	12313442	5340-01-230-3954	61	3
80212	12313443	2510-01-223-2533	209	16
19207	12313444	5360-01-227-5826	61	4
19207	12313445	4730-01-223-3663	56	18
19207	12313446	6150-01-210-4913	178	19
19207	12313447	4730-01-223-3664	56	16
19207	12313448-1	5365-01-227-5049	177	31
19207	12313448-2	5365-01-227-5050	177	29
19207	12313449	2510-01-218-3492	213	29
19207	12313450	3040-01-223-8797	177	34
19207	12313451	3040-01-223-8796	177	15
19207	12313452	5340-01-229-2057	38	6
19207	12313454	5365-01-249-3728	178	3
19207	12313455		178	2
19207	12313456	3020-01-223-7905	74	12
19207	12313457	4720-01-223-7933	27	4
19207	12313458	4710-01-223-7675	27	5
80212	12313459	3040-01-223-8791	177	1
19207	12313460	3040-01-240-2198	74	4
19207	12313461	2990-01-229-7404	74	4

## CROSS-REFERENCE INDEXES

CAGEC	PART NUMBER	PART NUMBER INDEX STOCK NUMBER	FIG.	ITEM
19207	12313462	2510-01-223-2534	213	22
19207	12313462-1		213	28
19207	12313462-4		213	27
19207	12313462-5		213	26
19207	12313462-6		213	25
19207	12313462-7		213	24
19207	12313462-8		213	23
19207	12313463	2510-01-223-0628	213	4
19207	12313463-10		213	5
19207	12313463-3		213	10
19207	12313463-4		213	9
19207	12313463-7		213	8
19207	12313463-8		213	7
19207	12313463-9		213	6
80212	12313464	2990-01-222-9688	51	5
19207	12313466-1	4720-01-224-3060	159	5
19207	12313466-2	4720-01-223-8682	159	6
19207	12313468	5340-01-228-6265	27	22
80212	12313469	3040-01-223-7815	177	27
19207	12313470	5340-01-229-8466	27	26
19207	12313471	5330-01-229-0267	56	7
19207	12313472	5340-01-229-3560	27	41
19207	12313473	2530-01-223-2530	188	25
19207	12313474	5335-01-230-2535	27	27
19207	12313477	5995-01-222-9699	117	1
19207	12313479	2540-01-245-2431	82	1
19207	12313480	5995-01-222-9698	118	1
19207	12313481		84	2
19207	12313482	5995-01-210-4934	127	1
19207	12313483	5995-01-222-9701	120	1
19207	12313485	3040-01-229-6434	27	23
19207	12313486	5310-01-275-7491	203	7
19207	12313487-1	4720-01-223-7812	27	15
19207	12313488	3040-01-223-2605	27	19
19207	12313491	5365-01-227-9120	139	6
19207	12313494	4720-01-245-2430	27	24
19207	12313495	4720-01-229-3994	27	8
19207	12313497	3830-01-229-3995	27	16
19207	12313499	5315-01-230-3705	188	22
19207	12313504	5340-01-223-2529	188	23
2Y612	12313507	2990-01-219-1580	244	22
2Y612	12313508	2990-01-219-1581	244	25
19207	12313510	2540-01-236-6490	242	9
19207	12313517	5335-01-229-8309	27	9
19207	12313522	5995-01-222-9700	122	1
19207	12313524	5995-01-223-0651	115	1
19207	12313525	5340-01-227-3484	91	5
19207	12313526		121	1
19207	12313527	3040-01-223-2607	189	10
19207	12313528	4720-01-223-8722	243	19
19207	12313531-1	6150-01-252-0125	80	7



## CROSS-REFERENCE INDEXES

CAGEC	PART NUMBER	PART NUMBER INDEX STOCK NUMBER	FIG.	ITEM
19207	12313531-10	6150-01-252-0257	107	13
19207	12313531-11	6150-01-319-8222	80	1
19207	12313531-2	6150-01-252-0260	80	4
19207	12313531-7	6150-01-252-0258	129	1
19207	12313531-8	6150-01-249-9699	107	4
19207	12313531-9	6150-01-252-0259	74	2
19207	12313533	3040-01-223-8793	189	18
19207	12313535	2540-01-219-4391	244	12
19207	12313536	2540-01-218-3566	244	15
19207	12313537	2530-01-223-2553	188	2
19207	12313538	5340-01-229-3755	74	10
19207	12313539	5310-01-227-1458	188	10
80212	12313540	2990-01-222-9689	51	17
19207	12313541	2530-01-223-3706	188	12
19207	12313542	2530-01-223-2556	189	8
19207	12313543	5340-01-248-4878	202	1
19207	12313545	5340-01-245-2504	201	1
19207	12313551	2530-01-223-2531	189	4
19207	12313555	4710-01-224-5248	241	9
19207	12313557	5220-01-240-2227	49	11
19207	12313558	5306-01-231-5150	49	4
19207	12313561	5310-01-229-8986	27	33
			53	12
			177	18
19207	12313562	2540-01-223-8723	242	8
19207	12313563	3040-01-227-2161	49	6
19207	12313564	2990-01-245-2557	244	29
19207	12313566	4720-01-231-5053	244	7
19207	12313567	4330-01-210-4645	15	30
19207	12313570	4720-01-231-5052	244	28
19207	12313571	4710-01-229-3422	41	23
19207	12313573	3040-01-223-5142	49	34
19207	12313575		213	16
19207	12313575-1		213	17
19207	12313576	3040-01-224-8500	49	30
19207	12313578	2530-01-223-2606	188	31
			189	27
19207	12313579	3040-01-223-3737	47	6
19207	12313580	2990-01-218-3565	244	41
19207	12313586	3040-01-224-5565	49	26
19207	12313587	3040-01-229-4037	49	18
19207	12313588	4710-01-223-8817	244	21
19207	12313592	2540-01-218-3494	244	17
19207	12313593	5330-01-237-2629	244	18
19207	12313594	5340-01-229-8285	244	16
19207	12313598	5340-01-228-6266	212	4
19207	12313600	5330-01-234-3816	212	5
19207	12313601	5340-01-227-6512	244	19
19207	12313609	5340-01-227-7788	245	10
19207	12313617	4820-01-224-6206	27	37
19207	12313634	4720-01-224-3059	20	6

## CROSS-REFERENCE INDEXES

CAGEC	PART NUMBER	PART NUMBER INDEX STOCK NUMBER	FIG.	ITEM
19207	12313637	3040-01-313-8073	49	23
19207	12313639	4710-01-223-7676	27	7
19207	12313640	4720-01-223-8681	38	2
19207	12313641	4710-01-224-7387	27	34
19207	12313642		88	10
19207	12313645	6150-01-230-0344	88	1
19207	12313648	6150-01-242-8537	91	6
19207	12313649	6150-01-245-9580	91	4
19207	12313656	4140-01-202-1032	63	1
19207	12313658-2		53	3
19207	12313659	3120-01-210-8828	49	15
19207	12313660	3130-01-213-7589	177	21
19207	12313661	5330-01-228-0617	137	13
19207	12313663	2520-01-223-3714	137	12
19207	12313664	4720-01-223-7783	38	22
19207	12313668	5360-01-228-0875	141	21
19207	12313671	5340-01-231-7597	141	3
19207	12313690	3130-01-227-0663	189	25
19207	12313693	5340-01-248-4877	200	1
19207	12313694	2510-01-218-3493	213	13
19207	12313707	4710-01-223-7924	33	5
19207	12313708	4710-01-223-7923	33	46
19207	12313710	4730-01-239-6843	381	3
19207	12313713	4710-01-223-7928	137	2
19207	12313714	5340-01-229-4126	137	15
19207	12313718	5365-01-247-9432	189	29
19207	12313719	4710-01-223-7678	56	19
19207	12313739-8		217	44
19207	12313744	4710-01-229-3421	35	29
19207	12313746	4710-01-223-7925	35	6
19207	12313748	2590-01-239-1972	383	1
19207	12313749	2590-01-239-6922	382	7
19207	12313752	4710-01-223-8816	33	37
19207	12313757	3040-01-223-8794	189	15
19207	12313760	4710-01-223-7926	35	21
19207	12313761	4710-01-223-8815	35	4
19207	12313786	5340-01-245-2434	274	44
19207	12313864	2590-01-202-0960	21	6
19207	12313865-1		244	42
19207	12313865-2		244	37
19207	12313868	2590-01-202-0959	51	8
19207	12313869	2990-01-249-6862	274	37
19207	12313879	2990-01-245-2432	274	5
19207	12313880	5340-01-227-4884	77	7
19207	12313887-1	5340-01-245-2433	274	22
19207	12313892	5970-01-202-0963	30	7
19207	12313895	2990-01-202-0961	30	9
19207	12313896	5970-01-202-0964	30	6
19207	12313897	3040-01-223-7860	178	1
19207	12313898	5970-01-202-0962	30	3
19207	12313905-3	4730-01-224-7311	102	2

## CROSS-REFERENCE INDEXES

CAGEC	PART NUMBER	PART NUMBER INDEX STOCK NUMBER	FIG.	ITEM
19207	12313935	2510-01-222-8307	213	3
19207	12313936	9905-01-231-8486	248	8
19207	12313940	9905-01-232-1241	248	3
19207	12313941	9905-01-231-8484	248	2
19207	12313943-3	4730-01-210-4646	38	1
19207	12313947	5340-01-223-0627	38	18
19207	12313958	5340-01-249-4283	245	6
19207	12313976-1	5340-01-209-1669	73	26
19207	12313976-2	5340-01-209-1670	73	22
19207	12313978	5340-01-210-8816	73	24
19207	12313984		73	3
19207	12313985		73	4
19207	12313986	5340-01-358-6701	73	16
19207	12313990	2920-01-357-2538	73	12
19207	12314043	3020-01-146-8942	73	1
19207	12314050-1	4730-01-224-5399	159	7
19207	12314051-1	4730-01-224-5397	159	8
19207	12314052-1	4730-00-226-8874	102	7
19207	12314082	6220-01-123-1353	99	8
19207	12321001	5310-01-155-2572	75	35
72582	123221	5310-00-732-0558	41	11
19207	12322836	9905-01-198-8832	246	5
			248	7
			350	17
19207	12323338	5360-01-147-5851	136	2
19207	12323419	5340-01-217-0919	369	25
19207	12323420	2520-01-190-2671	308	22
19207	12323421	5120-01-224-7123	388	15
19207	12323423	2590-01-201-7864	236	4
19207	12323424	2590-01-201-7865	236	5
19207	12323425	5340-01-239-1649	333	7
19207	12323427	5340-01-201-7860	308	11
19207	12323428	2590-01-201-7862	296	5
19207	12323429	2520-01-190-2724	312	8
19207	12323430		310	28
19207	12323432	3020-01-190-2689	312	3
19207	12323433	5365-01-215-3862	308	10
19207	12323434	5340-01-201-7866	306	3
19207	12323435	3040-01-201-8003	306	1
19207	12323436	5365-01-215-3923	371	9
19207	12323437	5340-01-249-0514	221	4
19207	12323438	6150-01-239-4909	333	17
19207	12323439	6150-01-239-4908	333	5
19207	12323440	2520-01-190-2672	312	15
19207	12323441	5995-01-213-8095	375	17
19207	12323442	9905-01-231-8483	321	25
			350	2
19207	12323443	9905-01-212-6562	90	10
19207	12323444	9905-01-212-5490	220	11
19207	12323445-1	5340-01-239-1824	237	2
19207	12323445-2	5340-01-239-1825	237	2

## CROSS-REFERENCE INDEXES

CAGEC	PART NUMBER	PART NUMBER INDEX STOCK NUMBER	FIG.	ITEM
19207	12323448	4730-01-206-4142	296	22
19207	12323449	5315-01-222-6049	236	2
19207	12323451-100		354	3
19207	12323451-101		354	1
19207	12323451-102		354	2
19207	12323451-103		354	3
19207	12323451-104		356	6
19207	12323451-105		356	4
19207	12323451-106		356	5
19207	12323451-108		356	3
19207	12323451-11	9905-01-239-1881	369	11
19207	12323451-117		364	10
19207	12323451-118		364	8
19207	12323451-119		364	9
19207	12323451-12	9905-01-239-1882	369	12
19207	12323451-120		377	3
19207	12323451-122		67	7
19207	12323451-123		67	6
19207	12323451-124		67	10
19207	12323451-125		67	11
19207	12323451-126		67	15
19207	12323451-127		67	4
19207	12323451-128		67	3
19207	12323451-129		67	2
19207	12323451-17		68	6
19207	12323451-18		68	4
19207	12323451-19		68	5
19207	12323451-2		377	2
19207	12323451-20		68	9
19207	12323451-21		318	5
19207	12323451-22		318	18
19207	12323451-23		318	22
19207	12323451-24		318	15
19207	12323451-25		318	14
19207	12323451-26		318	12
19207	12323451-27		318	17
19207	12323451-28		318	3
19207	12323451-29			318
19207	12323451-3		337	9
19207	12323451-30		318	31
19207	12323451-31		318	26
19207	12323451-32		318	19
19207	12323451-33		318	21
19207	12323451-34		318	25
19207	12323451-35		318	28
19207	12323451-36		318	4
19207	12323451-37		317	11
19207	12323451-38		317	6
19207	12323451-39		317	7
19207	12323451-4		337	10
19207	12323451-40		317	11

## CROSS-REFERENCE INDEXES

CAGEC	PART NUMBER	PART NUMBER INDEX STOCK NUMBER	FIG.	ITEM
19207	12323451-41		317	6
19207	12323451-42		317	7
19207	12323451-43		317	11
19207	12323451-44		317	6
19207	12323451-45		317	7
19207	12323451-48		366	8
19207	12323451-49		366	6
19207	12323451-5		337	12
19207	12323451-50		366	7
19207	12323451-51		366	10
19207	12323451-52		367	11
19207	12323451-53		367	9
19207	12323451-54		367	10
19207	12323451-55		366	2
19207	12323451-56		366	5
19207	12323451-57		366	3
19207	12323451-58		69	13
19207	12323451-59		69	10
19207	12323451-6		337	11
19207	12323451-60		69	12
19207	12323451-61		69	5
19207	12323451-62		69	9
19207	12323451-63		69	13
19207	12323451-64		69	10
19207	12323451-65		69	12
19207	12323451-66		69	5
19207	12323451-67		70	15
19207	12323451-68		70	5
19207	12323451-69		70	4
19207	12323451-7		337	13
19207	12323451-70		70	12
19207	12323451-71		70	6
19207	12323451-72		70	8
19207	12323451-73		355	8
19207	12323451-74		355	6
19207	12323451-75		355	7
19207	12323451-76		354	1
19207	12323451-77		354	2
19207	12323451-78		354	3
19207	12323451-79		354	1
19207	12323451-8		338	10
19207	12323451-80		354	2
19207	12323451-81		354	3
19207	12323451-82		354	1
19207	12323451-83		354	2
19207	12323451-84		354	3
19207	12323451-85		71	6
19207	12323451-86		71	3
19207	12323451-87		71	2
19207	12323451-88		319	2
19207	12323451-89		319	3

## CROSS-REFERENCE INDEXES

CAGEC	PART NUMBER	PART NUMBER INDEX STOCK NUMBER	FIG.	ITEM
19207	12323451-90		319	16
19207	12323451-91		319	15
19207	12323451-92		319	5
19207	12323451-93		319	7
19207	12323451-94		319	8
19207	12323451-95		319	10
19207	12323451-96		319	11
19207	12323451-97		319	12
19207	12323451-98		354	1
19207	12323451-99		354	2
19207	12323453	5999-01-231-1787	388	20
19207	12323454-1		337	8
			BULK	103
19207	12323455	5340-01-201-7863	236	6
19207	12323456	9905-01-246-6331	220	13
19207	12323457	5340-01-201-7976	233	5
19207	12323458	7690-01-245-2530	342	1
19207	12323462	9905-01-243-3819	220	14
19207	12323473	5995-01-212-6667	66	3
19207	12323476	5120-01-223-7978	388	19
19207	12323478	2510-01-239-1656	236	1
19207	12323487	5365-01-242-8449	220	5
19207	12323488	4810-01-242-8538	220	6
19207	12323489	4820-01-242-8416	220	7
19207	12323492	2520-01-238-9711	316	5
19207	12323494	6125-01-239-6848	378	1
19207	12323495	5930-01-356-9279	306	8
19207	12323496	5930-01-239-1711	306	7
19207	12323499	4330-01-242-8533	220	3
19207	12323504	5995-01-212-6666	66	4
19207	12323508	5930-01-218-4040	373	2
19207	12323513		296	1
19207	12323518	9905-01-248-1483	220	13
19207	12323520	2520-01-239-1782	161	1
19207	12323520-1		161	1
19207	12328579	4030-01-187-0964	251	1
19207	12335464	5340-01-238-9539	239	18
			240	25
19207	12335465	5340-01-264-5984	240	1
19207	12335466	5340-01-264-5986	239	5
19207	12335467	2590-01-247-6792	239	17
			240	31
19207	12335468	5340-01-264-5985	239	33
19207	12335469	2510-01-242-8417	239	1
19207	12335470	5365-01-263-8535	238	26
			239	23
			240	40
19207	12335471	5365-01-263-8536	239	12
			240	10
19207	12335472	5365-01-267-1132	239	11
			240	9

## CROSS-REFERENCE INDEXES

CAGEC	PART NUMBER	PART NUMBER INDEX STOCK NUMBER	FIG.	ITEM
19207	12335473	5310-01-264-5906	240	21
19207	12335473-1	5310-01-283-6473	240	18
19207	12335474	2990-01-276-7126	223	5
19207	12335475	5310-01-265-9329	238	22
			240	35
19207	12335476	2510-01-239-1655	238	1
19207	12335477	2510-01-239-1654	238	1
19207	12335478	2510-01-242-8420	238	19
19207	12335479	5315-01-263-4543	238	31
19207	12335480	5305-01-255-3589	238	28
19207	12335484	5340-01-239-1652	65	4
19207	12335485	2510-01-242-8418	240	33
19207	12335486	5340-01-242-8422	239	16
19207	12335487	5365-01-264-5974	239	34
19207	12335489	2510-01-242-8421	238	11
19207	12335490	6150-01-283-1152	349	2
19207	12335493	6110-01-239-1786	332	6
19207	12335494	5999-01-239-1832	345	19
19207	12335498	5340-01-249-4284	345	10
19207	12335499	2590-01-239-1862	345	18
19207	12335502	3120-01-249-0522	234	9
19207	12335503	3020-01-249-1662	234	10
19207	12335504	2510-01-242-8419	234	8
19207	12335505	5995-01-239-1718	345	6
19207	12335509	3010-01-239-1653	302	10
19207	12335512	3010-01-245-6773	315	10
19207	12335519	5340-01-269-3702	315	1
19207	12335520	2990-01-243-3723	303	14
19207	12335522	2590-01-240-2228	346	12
19207	12335523	9905-01-243-3726	345	16
19207	12335525	5365-01-249-4314	302	5
19207	12335533	5905-01-263-6710	345	9
19207	12335536	5930-01-239-1647	308	40
19207	12335537	5930-01-239-1648	308	20
19207	12335539	5120-01-245-2470	388	17
19207	12335540	5120-01-244-9821	388	18
19207	12335544	5306-01-265-6113	239	8
			240	5
19207	12335545-1	5930-01-239-1707	307	1
19207	12335545-2	5930-01-239-1706	308	23
19207	12335546	5930-01-239-1641	306	2
19207	12335547	4710-01-239-1843	310	24
19207	12335549-1		369	58
19207	12335550	5340-01-263-8562	369	63
19207	12335551	5306-01-254-7257	369	5
19207	12335552	5865-01-239-6846	369	15
19207	12335554	2590-01-239-1640	369	1
19207	12335555	5130-01-239-6847	369	6
19207	12335556	5865-01-239-1651	369	64
19207	12335557	6150-01-239-1960	364	21
19207	12335558	5995-01-239-1721	364	12

## CROSS-REFERENCE INDEXES

CAGEC	PART NUMBER	PART NUMBER INDEX STOCK NUMBER	FIG.	ITEM
19207	12335560	5865-01-239-1650	362	1
19207	12335561	5995-01-240-7021	369	32
19207	12343072	5330-01-186-5856	99	9
19207	12349501	3020-01-210-8826	72	1
19207	12349503	7690-01-246-1004	141	2
19207	12349504	5330-01-205-6016	28	2
19207	12349505	2940-01-205-6038	28	3
19207	12349507-12	4710-01-223-8633	241	1
19207	12349508	5995-01-223-0652	113	5
19207	12349509	5995-01-222-9702	133	1
19207	12349511	9905-01-231-8487	250	4
19207	12349512	9905-01-231-8485	248	5
19207	12349534	5365-01-246-2779	244	5
19207	12349535	3020-01-247-7957	59	6
19207	12349569	5330-01-245-4112	209	13
19207	12349570	5340-01-245-4158	209	14
19207	12349597	7690-01-232-8120	249	5
			250	3
19207	12349608		87	1
19207	12349618	3040-01-249-3383	63	15
19207	12349619	4710-01-249-3577	33	38
19207	12349620	4710-01-247-6398	33	13
19207	12349638	4730-01-247-3136	56	30
19207	12349647-1		276	12
19207	12349647-2		274	55
19207	12349647-3		274	47
19207	12349647-4		274	32
19207	12349647-5		276	5
19207	12349647-6		274	14
19207	12349647-7		274	25
19207	12349651-1		383	19
19207	12349651-2		383	22
19207	12349651-3		383	25
19207	12349656	5365-01-245-8808	105	13
19207	12349678	5340-01-308-6343	64	30
19207	12349682		254	2
19207	12349683	6150-01-364-2893	254	40
			385	19
19207	12349684	6150-01-360-5119	254	6
19207	12349685	6150-01-360-1493	254	28
19207	12349686		254	19
19207	12349687	6150-01-376-1509	254	10
19207	12349719	6150-01-362-5239	252	1
19207	12349966	6680-01-247-0933	137	1
19207	12349996-1	5340-01-257-0757	127	13
19207	12350307	5310-01-250-6302	203	8
19207	12350310	2930-01-233-7760	53	10
19207	12350318	4010-01-265-8264	188	20
19207	12350330	4730-00-136-2018	170	14
19207	12350341		55	42
19207	12350349		251	4



## CROSS-REFERENCE INDEXES

CAGEC	PART NUMBER	PART NUMBER INDEX STOCK NUMBER	FIG.	ITEM
19207	12350350-1	4010-01-249-0547	251	8
19207	12350350-2	4010-01-250-5429	251	9
19207	12350350-6	4010-01-254-1422	251	7
19207	12350357		251	3
19207	12350363-1	5340-01-255-2813	34	17
			35	14
19207	12350373		262	55
19207	12350374		262	53
19207	12350375		262	32
19207	12350376		262	31
19207	12350377		262	39
19207	12350378	5340-01-253-4479	274	17
19207	12350379	5340-01-253-0100	274	19
19207	12350380		262	33
19207	12350381-1		262	37
19207	12350381-2		262	36
19207	12350382		262	38
19207	12350383		262	35
19207	12354678-2	7690-01-324-1737	248	11
19207	12354693		262	6
19207	12354718	5340-01-264-5991	386	13
19207	12354785		262	56
19207	12354786	5340-01-253-3079	274	6
19207	12354787		262	50
19207	12354788		262	24
19207	12354789		262	25
19207	12354790	5340-01-253-3032	278	13
19207	12354792		262	52
19207	12354793		262	34
19207	12354794-4		262	40
19207	12354794-5		262	41
19207	12354821-1		381	13
19207	12354821-2		381	16
19207	12354821-3		381	15
19207	12354821-4		381	17
19207	12354821-5		381	27
19207	12354821-6		381	14
19207	12354843	5180-01-288-8569	385	
19207	12354857		385	18
19207	12354873	5306-01-302-5978	190	9
			190	28
19207	12354874	5340-01-259-4432	52	9
			52	10
			53	1
19207	12354916	5340-01-248-2533	28	8
19207	12354917	5340-01-263-2542	28	7
19207	12354918	5340-01-266-6440	28	1
19207	12354919		28	5
19207	12354960		52	11
19207	12358377	5340-01-342-7529	281	31
19207	12358378	3020-01-339-8605	281	28

## CROSS-REFERENCE INDEXES

CAGEC	PART NUMBER	PART NUMBER INDEX STOCK NUMBER	FIG.	ITEM
19207	12358381-1	3040-01-307-7387	177	16
19207	12358381-2	3040-01-305-9968	177	35
19207	12358525	7690-01-332-1838	248	1
19207	12358694		385	16
19207	12358695		385	17
			387	5
19207	12358696		252	16
19207	12358697		385	15
19207	12358698		252	11
19207	12358708	2920-01-300-3737	77	1
19207	12358711	5340-01-309-7781	157	2
19207	12358752	4710-01-297-8498	33	52
19207	12358753	4710-01-298-5532	33	11
19207	12358764		387	6
19207	12360239	5935-01-247-0785	315	8
19207	12360271		344	4
19207	12360272	5945-01-322-8580	303	22
19207	12360276	5305-01-277-4989	238	10
19207	12360279	5340-01-325-2033	304	6
19207	12360281		235	10
19207	12360282	5307-01-357-3960	235	18
19207	12360284		235	20
19207	12360285	5365-01-359-6786	235	19
19207	12360293		369	42
19207	12369645	3010-01-331-2675	140	4
19207	12369700	2590-01-347-8371	198	1
19207	12369712	5340-01-298-4860	136	3
19207	12369714	5340-01-307-4387	232	1
19207	12381756	2530-00-773-2138	180	16
19207	12381785-3		276	17
19207	12381786-1		276	18
19207	12381803	7690-01-364-8731	248	4
			249	1
			250	1
19207	12381812		309	26
19207	12381813		217	24
19207	12381813-5		217	26
19207	12381849		217	29
19207	12381850		44	4
19207	12381851		217	25
19207	12381928		387	
19207	12381929		388	21
19207	12382386		209	9
19207	12382387		209	1
19207	12382388		209	20
19207	12382390		209	7
19207	12382406		209	33
19207	12382430		248	9
19207	12382431		248	10
19207	12382443		209	27
19207	12382450		215	7

## CROSS-REFERENCE INDEXES

CAGEC	PART NUMBER	PART NUMBER INDEX STOCK NUMBER	FIG.	ITEM
80204	12382451-1		216	33
80204	12382451-2		216	34
06504	125-40S	2910-01-054-6990	32	30
			33	35
89346	125620	4730-00-090-0832	282	43
			283	21
24446	128B354P3	5310-00-186-1031	309	28
80064	1281852	5310-00-111-0806	218	25
80064	1281976	5310-00-493-7432	56	26
24161	12998F	6635-00-921-6255	386	9
97403	13218E0478-36	4820-00-203-3656	272	27
24617	134519	4820-01-210-0274	54	11
72582	137423	4730-00-277-8274	23	13
72582	140580	5340-01-134-5516	24	18
24617	140582	5340-00-720-6213	40	36
			41	37
59730	141	5975-00-152-1075	368	22
			373	10
			375	11
59730	143	5975-00-714-8031	334	33
50766	144SB6	5120-01-245-2515	234	1
98087	1500PT129	5930-01-207-6350	156	9
70040	1503536	5330-00-551-0433	39	6
01276	1525-4		40	34
		4720-00-481-9390	BULK	21
72619	156-1310-2900-20 1	6210-00-841-8203	326	4
80063	1667376Z	5935-00-772-2344	289	9
72582	173182	4730-00-542-4402	41	20
80064	1755656	5935-00-772-3307	289	6
77445	177097	5310-00-595-5811	72	3
24617	178917	4730-01-075-7310	23	6
			24	5
21450	180772	5305-00-933-7362	229	11
24617	187130	5310-00-584-5272	233	3
95019	2-3-198X	2520-00-090-5985	227	16
95019	2-94-28X	5306-00-097-9701	227	37
53217	20-11102		308	26
		5999-00-820-2022	BULK	69
12204	2124516	3110-00-540-4659	312	44
40817	22-18-0625		370	1
92857	22-4460	2930-01-197-4536	53	9
45152	22CT85	3110-00-227-2710	228	8
72962	22ND8-02	5310-00-808-0975	18	20
59730	222	5975-00-234-6779	368	21
			375	12
59730	224	5975-00-578-2859	334	34
56988	226	5360-01-157-8928	320	14
35510	2260AC	2920-01-147-1575	73	10
			74	18
59730	2268	5975-00-847-1244	368	11

## CROSS-REFERENCE INDEXES

CAGEC	PART NUMBER	PART NUMBER INDEX STOCK NUMBER	FIG.	ITEM
59730	2268	5975-00-847-1244	373	11
70485	2283	5325-00-276-6100	379	13
21450	228319	5305-00-022-8319	110	6
40817	23-44-0140		370	3
80045	23MS35338-46	5310-00-637-9541	75	42
			95	7
73342	23017861	2520-01-213-7763	154	1
73342	23017868		156	1
73342	23017875	2940-01-224-4361	156	11
73342	23017880	5330-01-216-4012	147	4
73342	23017881	5340-01-215-9845	149	31
73342	23017882	5330-01-216-6654	149	32
73342	23017998	3010-01-214-9337	148	20
			149	25
73342	23017999	3040-01-214-1607	149	28
73342	23018085	5365-01-223-3673	146	4
73342	23018179	5365-01-017-2652	146	8
73342	23018199	5310-01-216-1367	147	2
			149	30
73342	23018205	4730-00-808-6814	149	48
73342	23018206	4730-01-221-7138	147	27
			155	31
			156	8
73342	23018221	5340-01-216-1465	147	3
73342	23018260		156	12
73342	23045145	2520-01-214-9338	156	4
73342	23045447	5365-01-014-4453	148	4
73342	23045477	5330-01-216-2815	148	3
73342	23046415	4730-01-223-2518	156	7
73342	23046541	9905-01-253-1276	143	9
73342	23047393	5340-01-257-4369	144	5
73342	23047394	5340-01-258-8531	142	4
91967	2324	5340-00-949-3754	342	32
72582	23500541	4720-01-245-6607	15	26
72582	23501592	2930-01-249-6859	54	17
72582	23505048	4730-01-125-9989	11	15
			54	4
95937	238-5012	5310-00-804-7224	288	2
75160	24H1682	5310-01-177-5910	31	7
72582	2488022	5340-00-161-5246	24	1
			41	15
93061	249IFHD-8-4	4730-00-277-4008	34	2
			37	12
59730	2521	5975-00-296-1669	371	22
			375	10
			377	6
59730	2523	5975-00-284-6976	368	23
59730	2544	5975-00-669-9884	334	5
58163	25601-1	5340-01-228-0697	63	7
00624	2565-6		40	8
		4720-00-278-4892	BULK	24

## CROSS-REFERENCE INDEXES

CAGEC	PART NUMBER	PART NUMBER INDEX STOCK NUMBER	FIG.	ITEM
80064	2588698	5360-01-037-0653	188	11
80064	2589797	5315-01-124-3210	74	6
71843	2708-6A	5340-00-466-4948	191	17
21450	272629	5310-00-014-5843	225	29
92865	28-030-001	5340-00-104-5989	194	4
06853	285172	4820-00-420-5499	285	5
60038	28584-28521	3110-00-100-5328	181	11
92194	299		351	6
		6145-00-577-3420	BULK	89
24161	3/3V475	3030-01-216-5598	74	11
82654	3K1	5680-00-626-5918	BULK	79
81300	3R3V600	3030-00-306-9140	73	20
01526	3S2020BR129B1	6110-00-014-8160	334	32
58312	3S9643-00	5330-00-246-6380	54	13
92865	30-030-028	2530-01-041-8983	194	3
40817	30-37-0017		370	10
40817	30-37-0025		370	8
40817	30-61-0015		370	11
24027	3006-6904-9-1	6145-01-176-9841	317	8
95879	3014B	2520-01-041-4089	168	10
			169	2
50148	305001	2920-00-770-1641	43	8
61465	305311	3950-00-740-9387	226	29
81590	311-3421-001	5930-01-132-8668	351	5
92865	33-115-017	5330-00-172-7263	194	2
10001	33G1724	5325-00-276-6343	342	6
23755	3383W265	5340-01-247-3070	387	7
40817	34-40-2255		370	15
0F796	36A223194AAP6	5310-01-134-0552	309	47
24446	36A224054P1		309	42
24446	36A224355P3	5310-00-817-1011	309	44
24446	36A224598P1	5310-00-052-9497	309	27
24446	36A224611P1		309	40
24446	36A224653P16	5315-00-014-8430	309	49
0F796	36A225464P2	3110-00-936-2984	309	8
24446	36A225655P1		309	3
24446	36A225658G01	3040-00-014-5020	309	1
24446	36A226010P1		309	39
30221	36A226010P2	5961-00-014-5644	309	38
24446	36A226069P1	5365-00-014-5469	309	43
10094	36A226074-001		309	23
0F796	36A226081BAG1	5365-00-014-5474	309	55
24446	36A226098P1	5310-00-014-8427	309	48
0L2J4	36A226099	5365-01-236-7526	309	35
30221	36A226101P1	5999-01-248-4894	309	19
0F796	36A226147G01	5940-00-015-0045	309	13
24446	36A226149G01		309	22
01288	36A226347G01	6115-00-177-2434	309	33
30221	36B508095	6115-01-234-1914	309	36
24446	36B508133G01		309	29
01288	36B508274P1	5970-00-498-6594	309	21

## CROSS-REFERENCE INDEXES

CAGEC	PART NUMBER	PART NUMBER INDEX STOCK NUMBER	FIG.	ITEM
30221	36B508682G01	6115-00-014-5472	309	41
11757	37P19		229	7
81349	37TB3	5940-00-983-6044	371	29
81349	37TB6	5940-00-983-6047	368	1
			375	7
81349	39TB2	5940-00-983-6122	93	15
40817	40-50-6200		370	2
77147	4042	5940-00-501-9401	368	2
73992	42	4730-00-221-2138	173	7
21450	420460	5305-00-042-0460	111	19
19422	4208-78385	4730-00-278-8764	273	5
21450	426686	5325-00-604-9662	231	9
77445	426688	2810-00-325-2686	231	10
40817	43-06-0140		370	4
40817	43-44-0485		370	7
40817	44-20-0082		370	13
40817	44-60-0481		370	14
00624	4404-525M	5340-01-210-4901	51	14
72582	444335	4730-01-188-3183	143	11
24617	444625		64	31
57733	446900MOD-2	6680-01-223-1470	301	5
40817	45-56-2525		370	9
40817	45-88-0426		370	6
70655	4517	9390-00-933-7479	BULK	48
24617	454465	5305-01-216-7378	148	18
			149	23
24617	454557	5340-00-608-9214	14	3
			15	11
72850	479136	5330-00-763-9322	32	29
			33	34
72850	479729	4730-00-893-6402	32	28
			33	33
07700	48-61423	5999-01-234-3131	335	25
07700	48-61491	5999-01-181-8437	335	11
07700	48-61505	5999-01-239-1834	335	3
24956	4819440GE27WC		232	19
02280	483666	4720-00-913-5910	BULK	32
01212	486023S60	5330-00-808-8355	180	19
79470	49X4X4	4730-00-366-3011	5	4
11757	5-A-062	5330-01-302-9948	229	10
95019	5-200X	2520-00-330-3239	227	15
16528	5J-0201		67	16
		6145-01-187-4976	BULK	105
16528	5J-0601		67	5
			BULK	106
82654	5R	2510-00-199-4067	BULK	11
21450	500800	5330-00-171-8924	229	4
57958	5051459-1		350	12
57958	5051461-1	6150-01-157-4090	362	20
57958	5051472-1	5340-01-157-6295	371	32
57958	5051472-101		371	33

## CROSS-REFERENCE INDEXES

CAGEC	PART NUMBER	PART NUMBER INDEX STOCK NUMBER	FIG.	ITEM
57958	5051472-103		371	34
57958	5051489-1	6110-01-157-6269	362	5
57958	5051494-1	5999-01-158-3283	325	20
57958	5051496-1		331	7
19207	5051504-1	2510-01-157-8849	298	13
57958	5051505-1	5365-01-157-1400	298	18
57958	5051506-1	5365-01-157-1401	298	17
57958	5051593-1	2590-01-157-1408	298	19
57958	5051594-1	2590-01-157-1409	298	15
57958	5051670-1		362	1
57958	5051671-1	2590-01-158-3074	371	35
57958	5051672-1	2590-01-158-4015	369	17
57958	5051673-1	3040-01-158-4016	362	12
57958	5051674-1	3040-01-158-4017	369	43
57958	5051675-1	5340-01-158-3075	369	29
57958	5051676-1	5340-01-157-6293	371	3
19207	5051677-1	2835-01-246-1015	371	4
57958	5051679-1	2590-01-157-6181	369	22
57958	5051681-1	2590-01-157-6182	369	49
57958	5051684-1	5340-01-157-6273	373	7
57958	5051685-1	5340-01-157-6274	369	50
57958	5051688-1	5340-01-157-6294	371	18
57958	5051688-101		371	19
57958	5051688-103		371	20
57958	5051689-1	5340-01-157-6184	369	48
19207	5051690-1	6110-01-240-7252	297	1
57958	5051693-1	6110-01-158-4009	321	5
57958	5051694-1	5975-01-158-4047	328	10
57958	5051695-1	6110-01-157-6171	325	29
57958	5051695-101		325	32
57958	5051696-1	5340-01-158-4008	320	7
57958	5051696-101		323	4
57958	5051696-105		323	3
57958	5051696-112		323	1
57958	5051696-113		323	2
57958	5051696-114		323	7
57958	5051697-1	6110-01-158-4010	320	1
57958	5051697-101		322	3
57958	5051697-103		322	4
57958	5051697-105		322	1
57958	5051697-107		322	2
57958	5051698-1	5340-01-158-4054	325	6
57958	5051699-1	6110-01-158-4038	321	24
57958	5051700-1	6110-01-158-4004	296	7
57958	5051705-1	5999-01-158-4045	334	27
19207	5051706-1	6110-01-240-7032	332	25
57958	5051707-1	5340-01-161-7766	332	8
57958	5051707-103		332	9
57958	5051707-105		332	10
57958	5051709-1	2590-01-157-9017	335	7
57958	5051710-1	3010-01-161-7699	312	48

## CROSS-REFERENCE INDEXES

CAGEC	PART NUMBER	PART NUMBER INDEX STOCK NUMBER	FIG.	ITEM
19207	5051711-1	3010-01-245-7551	313	6
57958	5051715-1	5365-01-157-8947	312	49
57958	5051715-2	5365-01-170-5042	312	47
57958	5051717-1	2520-01-157-6185	296	6
57958	5051719-1	2590-01-159-9562	299	3
57958	5051723-1	5975-01-158-4046	342	5
57958	5052077-1	5999-01-157-9020	342	35
57958	5052079-1		343	3
57958	5052246-1	3010-01-158-4032	312	31
57958	5052333-1		316	6
57958	5052334-1		299	6
57958	5052335-1	5340-01-157-8850	299	5
57958	5052336-1	5340-01-157-8853	298	5
57958	5052336-2	5340-01-157-8854	298	5
57958	5052337-1	5340-01-157-6191	298	23
57958	5052337-2	5340-01-157-6192	298	23
57958	5052338-1	5340-01-157-4058	222	3
			298	1
57958	5052339-1	5340-01-157-4059	222	4
			298	9
57958	5052340-1	2590-01-157-4114	299	4
19207	5052375-1	2510-01-240-2197	237	6
57958	5052389-1	5340-01-158-4039	332	3
57958	5052390-1	5340-01-157-8851	332	7
57958	5052395-1	5365-01-157-8860	222	5
			298	11
57958	5052396-1	5365-01-157-8995	222	6
			298	10
57958	5053023-1	5340-01-159-9537	298	12
57958	5053023-2	5340-01-157-8858	298	12
57958	5053024-1	5975-01-158-4036	65	1
57958	5053025-1	4030-01-157-8856	233	11
57958	5053026-1	5340-01-158-4011	321	22
57958	5053027-1	5925-01-157-6268	65	12
57958	5053044-1	5925-01-157-6205	90	2
57958	5053045-1		90	6
57958	5053046-1	5340-01-157-6175	374	6
57958	5053061-1	5999-01-170-6766	92	8
57958	5053062-1	5999-01-158-4029	92	3
57958	5053062-103		92	4
57958	5053065-1	6150-01-157-6176	378	10
19207	5053065-105	5365-01-268-3562	378	11
57958	5053066-1		363	6
57958	5053070-1	2510-01-158-4031	349	1
57958	5053071-1	2540-01-158-4013	350	6
57958	5053072-1	5975-01-158-4048	353	9
57958	5053073-1		349	14
57958	5053076-1	5965-01-158-4030	353	4
57958	5053077-1	5930-01-158-4014	350	14
57958	5053078-1	6125-01-157-6208	378	7
57958	5053084-1	5340-01-157-6177	362	31



## CROSS-REFERENCE INDEXES

CAGEC	PART NUMBER	PART NUMBER INDEX STOCK NUMBER	FIG.	ITEM
57958	5053085-1	5340-01-157-6178	362	29
57958	5053086-1	2540-01-157-6285	362	30
57958	5053090-1	2590-01-158-3078	234	11
57958	5053090-2	2590-01-158-3080	234	11
57958	5053092-1	5935-01-157-6277	379	17
57958	5053093-3		320	13
57958	5053093-4		320	13
57958	5053095-1	5340-01-157-8852	350	15
57958	5053097-1	2590-01-157-6173	373	6
57958	5053098-1	2590-01-157-6296	369	41
57958	5053103-1		351	1
19207	5053104-1	5930-01-240-7033	351	14
57958	5053113-1	5315-01-157-6218	369	23
57958	5053114-1	5315-01-157-6217	369	46
57958	5053116-1	5315-01-157-6219	369	52
57958	5053119-1	2590-01-157-6190	362	15
57958	5053126-1	5340-01-158-3084	363	3
57958	5053134-1	5365-01-157-8948	296	21
19207	5053151-1	2590-01-246-4242	233	6
19207	5053151-2	2590-01-240-7035	233	6
57958	5053181-1	5365-01-157-4099	234	3
57958	5053182-1	5970-01-157-8960	340	24
57958	5053191-1	5970-01-157-6266	332	22
57958	5053201-12	6150-01-156-6203	66	1
57958	5053202-10	6150-01-156-6202	66	2
57958	5053202-11	6150-01-156-6206	66	6
57958	5053261		222	1
57958	5053270-1	5340-01-158-3081	297	15
57958	5053271-1	5340-01-158-3082	297	19
57958	5053272-1	5340-01-158-3083	297	12
57958	5053296-1	5340-01-158-4040	352	2
57958	5053497-1	5340-01-158-3085	65	9
57958	5054398-3		349	20
19207	5054429-1	9905-01-247-8032	90	9
57958	5054432-10	5935-01-158-5540	367	3
57958	5054468-2		366	4
			BULK	3
57958	5054471-4		355	2
		6145-01-176-9841	BULK	5
19207	5054471-6		367	4
			BULK	109
57958	5054472-1	6145-01-358-5625	317	8
57958	5054472-2	6145-01-363-4258	317	8
57958	5054559-1	4010-01-157-3795	233	1
19207	5054630-2		337	4
19207	5054630-3	5975-01-245-2503	338	9
57958	5054784-1	9905-01-239-1866	347	7
			348	9
57958	5054934-2	7690-01-176-9437	335	16
			340	28
57958	5055007	6625-01-159-6446	326	24

## CROSS-REFERENCE INDEXES

CAGEC	PART NUMBER	PART NUMBER INDEX STOCK NUMBER	FIG.	ITEM
57958	5055008-2		326	23
57958	5055009-2	6625-01-158-7173	326	25
57958	5055271-1	6150-01-156-6207	302	13
57958	5055272-1	6150-01-157-1428	296	8
19207	5055279-1	5975-01-245-2490	375	19
19207	5055280-1	5975-01-238-9678	368	24
57958	5055500-1	2590-01-157-9018	340	29
19207	5055502-13	6150-01-156-6199	349	11
19207	5055506-1	5365-01-157-8994	235	12
19207	5055506-2		235	12
19207	5055514-1	2510-01-240-7119	220	1
57958	5055515-1	5930-01-157-8917	301	1
57958	5055516-1	2590-01-157-9000	220	2
57958	5055521-1	5340-01-157-8964	234	17
57958	5055522-1	5340-01-158-3079	234	19
57958	5055524-1	4710-01-157-6187	300	5
57958	5055530-1	2590-01-157-9019	325	18
57958	5055533-1	5930-01-157-4081	374	5
57958	5055538-1	6150-01-157-4089	333	13
57958	5055545-3		235	13
57958	5055545-4		235	13
57958	5055547-1	5315-01-214-0031	235	8
57958	5055550-2		235	7
57958	5055552-2		235	1
57958	5055563-1	7690-01-157-8832	234	23
08719	50682-BLK-1	5930-01-157-5653	351	2
72582	5101163		21	7
			30	10
72582	5102257	2910-00-524-7862	22	26
72582	5102651	6620-01-065-6259	54	14
72582	5102982	4730-01-149-7156	12	11
			13	11
72582	5104370	2815-01-210-6950	5	16
72582	5104392	2930-00-127-2518	57	12
72582	5104596	5306-01-057-4229	24	19
72582	5104839	4720-01-056-0097	54	10
44655	5105	5355-00-521-7109	252	8
72582	5106240	6620-00-736-8490	54	14
72582	5108025		23	10
72582	5109020	5340-00-158-0417	40	18
			41	22
72582	5109496	5330-00-689-8265	42	1
72582	5109517	5330-00-403-0024	42	2
72582	5109549	4730-00-470-1791	54	21
72582	5109680	2930-00-909-5950	54	3
72582	5113191	4730-01-247-2463	5	7
72582	5113214	2815-00-841-9125	40	9
72582	5114049	4730-00-849-2737	5	9
			40	7
72582	5115214	4730-00-152-6070	12	2
72582	5116242	5330-00-055-1584	54	15

## CROSS-REFERENCE INDEXES

CAGEC	PART NUMBER	PART NUMBER INDEX STOCK NUMBER	FIG.	ITEM
72582	5117786	5330-00-781-7117	54	16
72582	5120740	5306-00-870-6222	14	14
			15	19
72582	5121343	5340-00-922-2018	31	8
72582	5121344	5330-00-074-1925	31	9
72582	5124802	5340-00-235-2278	5	11
72582	5125488	2590-00-999-2340	6	20
72582	5127949	5340-00-435-2347	6	18
72582	5129627		41	35
72582	5130995	5330-00-980-1546	78	1
72582	5131375	4720-00-994-5788	23	5
72582	5131426	5340-00-492-2722	13	22
72582	5131518	4720-00-010-0279	24	9
72582	5131519	4720-01-238-5996	24	4
72582	5131575	4720-00-994-5787	24	8
72582	5131913	5310-00-780-8116	40	5
72582	5132519	5340-00-234-6028	40	26
72582	5133107	5330-00-235-4885	57	11
72582	5133177	3030-01-301-8013	57	1
72582	5133486	6680-00-780-8099	16	1
72582	5133829	4720-00-230-3489	41	1
72582	5134079	5340-00-134-3182	12	5
72582	5134146	4710-00-921-5373	12	6
72582	5134195	4710-00-701-3875	5	1
72582	5134759		41	40
72582	5134825	2990-00-890-0697	9	12
72582	5134905	4720-00-483-8197	19	1
19207	5134906		19	4
72582	5135034	4710-00-572-8603	23	11
			24	22
72582	5135713	2930-00-152-9855	54	1
72582	5135721	2940-00-057-1582	9	11
72582	5135876	3040-00-903-0908	31	12
72582	5136207	5340-01-127-7904	40	41
72582	5136323	5305-00-930-3253	40	4
72582	5138050	4720-01-238-5995	24	11
72582	5139237	3020-00-034-1874	57	4
72582	5140259	2590-00-758-9043	9	2
72582	5140399	4720-01-077-6453	41	21
72582	5142056	2920-01-016-0428	40	35
			41	38
72582	5142367	6680-00-257-1396	12	9
72582	5142470	4720-01-127-6546	40	19
			41	36
72582	5142748	2910-00-103-4550	43	2
72582	5143774	2835-01-015-5409	24	17
72582	5144325	2815-00-462-3715	42	5
72582	5144367	2910-00-169-2829	42	3
72582	5145223	2590-01-016-0429	43	6
72582	5145427	2590-01-016-0430	43	7
72582	5145428	5340-01-016-0431	43	9

## CROSS-REFERENCE INDEXES

CAGEC	PART NUMBER	PART NUMBER INDEX STOCK NUMBER	FIG.	ITEM
72582	5145429	5340-01-016-0432	40	3
			41	7
72582	5145461	4820-00-152-6195	43	12
72582	5145565	4710-01-016-0433	40	21
72582	5145566	6150-01-016-0434	40	30
			41	8
72582	5145678	4720-01-157-3800	9	6
72582	5146165	5340-00-072-0093	30	1
72582	5147683	2940-00-789-4873	14	1
			15	9
72582	5147684	2940-00-834-1157	14	2
			15	10
72582	5147858	2990-01-039-6515	40	16
72582	5147883	4720-01-039-6516	40	17
72582	5148932	5306-01-015-5413	43	11
82389	515	5935-00-026-9824	326	20
72582	5150193	5330-00-212-6290	8	23
			22	10
72582	5151430	4730-00-947-4290	12	10
			13	10
72582	5151883	5340-00-853-3467	5	20
72582	5151921	5310-00-532-8136	5	17
72582	5152716	5340-00-148-0886	8	22
72582	5154538	5365-00-262-4701	14	8
			15	17
72582	5171509	5340-00-499-3597	23	4
72582	5181415	5340-00-125-3204	9	7
72582	5186647	2510-00-314-3585	2	1
72582	5187308	5360-00-801-8731	14	10
			15	18
24617	5187309	5330-00-629-6340	14	7
			15	15
72582	5187310	5330-00-604-8094	14	9
			15	16
19207	5189041	5330-00-291-8977	281	40
72582	5189294	4730-00-446-2584	40	31
			41	34
			43	4
72582	5196119	4730-00-080-7024	5	15
72582	5199561	2910-00-808-2655	22	8
02978	520275	5310-00-737-5429	40	33
			41	33
			42	7
19207	5227606	4730-00-350-4437	380	14
72582	5232650	2910-00-423-0941	42	4
19207	5277992	5360-00-664-4374	226	26
19207	5281886	5330-00-292-0035	36	22
19204	5294468	7690-00-679-5749	249	10
19207	5294478	7690-00-725-5297	213	19
			249	8
			250	5

## CROSS-REFERENCE INDEXES

CAGEC	PART NUMBER	PART NUMBER INDEX STOCK NUMBER	FIG.	ITEM
19207	5294507	5310-00-350-2655	95	6
12670	53A312	5950-01-157-8898	334	8
19207	5329467	5310-00-532-9467	358	6
			359	6
			360	6
			361	6
40817	5332.		369	14
19207	5340175	5330-00-641-6449	281	10
10203	5544	6680-01-157-8990	300	1
72582	5570480	4820-00-360-8299	14	12
			15	22
72582	5571024	5330-00-290-7860	14	6
			15	14
19207	5573615	5120-00-557-3615	385	14
70040	5573723	5306-00-604-7961	39	5
70040	5573736	5360-00-619-8198	39	14
72582	5574120	5365-00-543-3615	39	10
72582	5574123	5340-00-612-3134	39	11
30379	5574126	5330-00-612-3123	39	12
72582	5574161	5330-00-846-9841	39	7
40040	5574991		160	23
72582	5575169	2940-00-015-3609	39	9
72582	5575824	2910-00-884-1207	39	20
70040	5575893	2910-00-922-2424	39	24
72582	5611416	4520-00-164-1323	42	6
19207	57K0440		KIT	
19207	57K0458	6625-01-350-3078	387	4
19207	57K1000	2815-01-295-7458	1	1
19207	57K1410		260	1
19207	5702859	4330-00-767-3153	KIT	
19207	5703182	2590-00-804-1645	KIT	
19207	5703227	2520-01-201-4784	135	7
19207	5703232	4330-01-214-9303	KIT	
19207	5703781	2910-00-420-8961	KIT	
19207	5703804	6140-00-502-5503	KIT	
19207	5703817	2520-01-038-8123	KIT	
19207	5703825	2520-01-133-9227	135	4
19207	5705596	2815-01-246-0903	1	1
19207	58349R		253	4
24446	5863964AAP5		309	54
21450	590029	5315-00-059-0029	225	30
21450	592558	5310-01-016-9648	125	14
81343	6-6 070221CA	4730-00-618-5372	245	16
83259	600-001-1-40S	5330-00-989-2223	312	16
98441	601-48	4720-00-278-1104	BULK	25
82435	6069	3110-00-554-3936	312	28
11757	63P16		229	6
89619	6432-35788-1	4730-00-890-2377	146	6
			148	5
70040	6436075	2910-00-050-9838	39	20
30379	6436253	4330-00-849-2672	39	23

## CROSS-REFERENCE INDEXES

CAGEC	PART NUMBER	PART NUMBER INDEX STOCK NUMBER	FIG.	ITEM
72582	6436254	2910-00-932-9634	39	3
70040	6436746	2910-00-050-9879	39	23
72582	6437298	5330-00-833-0870	14	13
			15	20
18876	6571860	5140-00-473-6256	254	1
74687	66D638	4020-01-106-6523	217	27
89954	672B452P3	5340-01-020-6326	346	5
73342	6752556	5310-00-799-4910	148	19
			149	24
73342	6772372	5340-00-919-7235	160	18
73342	6772373		160	24
73342	6772423		160	22
73342	6774565	2520-00-914-4680	143	10
73342	6832592	5330-01-094-7880	146	5
73342	6836134	5330-01-216-2816	156	5
73342	6836137	5330-01-245-7162	149	47
89346	686617C91	3030-00-041-2922	72	21
			281	33
73342	6882689	5330-01-080-3254	156	6
73342	6883697	5330-01-216-4006	148	8
			149	46
30554	69-785	6115-00-188-5333	339	12
11083	7F0368	4720-00-278-1109	BULK	22
21450	700081	3110-00-554-5302	312	10
21450	700198	3110-01-230-7238	312	51
21450	700287	3110-00-554-3929	226	6
21450	700336	3110-00-555-5207	312	46
19207	7006237	5330-00-700-6237	97	7
			98	12
19207	7013845	2510-00-701-3845	217	13
			217	42
19207	7017190	3040-00-745-7685	225	24
19207	7017195	2520-00-860-7340	225	13
78385	702566	5930-00-997-1529	273	11
78385	702853	5905-00-089-1111	273	7
78385	703349	5330-00-997-1528	273	10
78385	704225	2540-00-216-5722	273	3
78385	704401-2	5930-00-678-7768	273	14
19207	7044253	5360-00-704-4253	196	5
19207	7049603		196	6
19207	7056677		123	4
		6145-00-538-8222	BULK	94
19207	7056703	5940-00-705-6703	77	5
			88	11
			110	12
			111	9
19207	7056708	5940-00-705-6708	126	17
19207	7056709	5940-00-705-6709	103	6
19207	7056710	5940-00-705-6710	81	18
			82	9
19207	7057355	5310-00-705-7355	190	12

## CROSS-REFERENCE INDEXES

CAGEC	PART NUMBER	PART NUMBER INDEX STOCK NUMBER	FIG.	ITEM
19207	7057355	5310-00-705-7355	190	36
19207	7064711	5365-00-768-8563	183	3
19207	7064829	5940-00-520-2447	254	7
19207	7074503	5306-00-999-9782	224	23
19207	7074506	5340-01-178-2729	224	24
19207	7074509	5340-01-175-2204	224	26
19207	7074512	4030-00-454-5306	224	25
19207	7074517	4030-00-158-2409	224	21
59730	71015	5940-01-019-0433	334	17
81590	711-3421-083	5930-01-157-8830	351	3
91561	7112-049	4730-01-139-1006	38	9
21450	712532	3110-00-100-4471	180	6
21450	712893	3110-00-100-3883	180	24
55996	73-500MS	5340-01-116-3443	51	9
78385	730051-1	5330-01-129-0361	273	15
19207	7320658	5330-00-297-7106	98	3
19207	7320711	5340-00-693-4175	95	4
19207	7341617	5310-00-073-0131	97	11
			98	9
			104	13
			104	15
			105	10
			105	12
			209	12
			212	16
			212	16
			213	14
			214	30
19207	7341625	5310-00-919-2899	258	7
19207	7341627	5310-00-982-3356	274	23
19207	7341628	5310-00-758-1900	36	48
			200	2
			212	31
19207	7343032	5365-00-734-3032	227	34
19207	7354063	2590-00-735-4063	91	3
19207	73558710-2		388	13
19207	7355872	5110-00-735-5872	388	1
19207	7357954	5310-00-209-3567	96	16
19207	7357955	6220-00-421-1671	96	20
19207	7358621	6210-00-337-7345	81	21
			85	2
			86	3
			283	18
19207	7358622	6210-00-299-5564	85	10
			85	14
			86	8
			86	13
19207	7358626	5330-00-297-6329	85	4
			85	8
			85	12
			85	16

## CROSS-REFERENCE INDEXES

CAGEC	PART NUMBER	PART NUMBER INDEX STOCK NUMBER	FIG.	ITEM
19207	7358626	5330-00-297-6329	86	5
			86	10
			86	15
			86	20
			283	11
			283	20
19207	7358672	6210-00-548-0504	85	6
			86	18
			283	13
19207	7359524	2540-00-228-7795	217	34
19207	7374577	5360-00-737-4577	160	20
19207	7376357	5365-00-737-6357	153	24
			175	15
19207	7378124	5310-00-873-6947	229	12
19207	7378127	5330-00-317-8525	229	8
19207	7378127-1	5330-00-027-6584	229	8
19207	7409565	3040-00-740-9565	226	28
19207	7409591	3120-00-740-9591	225	14
19207	7409677	5306-00-740-9677	225	32
19207	7409684	5340-00-740-9684	225	6
19207	7409685	3120-00-740-9685	225	18
19207	7409800	3120-00-740-9800	225	11
			226	3
19207	7409809	3110-00-740-9809	226	8
19207	7409814	2520-00-740-9814	225	15
19207	7409816	2520-00-740-9816	226	21
19207	7409817	2530-00-740-9817	226	27
19207	7409821	5330-00-740-9821	226	16
19207	7409822	5330-00-057-3823	226	7
19207	7411021	2530-00-137-9235	285	1
19207	7412886	5330-00-741-2886	229	2
21450	7412887		229	2
57137	75-1/16-B-7-ALUM		329	4
		9330-01-158-4056	BULK	45
60703	75026-2J	5310-00-701-0369	232	10
19207	7524564	5325-00-338-1274	123	6
19207	7525940	6220-00-695-1107	95	2
19207	7526018		98	2
19207	7527631	5365-00-752-7631	112	13
			113	17
			121	5
19207	7527645	5975-00-697-7769	289	7
19207	7527664	5999-01-101-4141	110	19
			111	18
19207	7528480	5307-00-206-2604	286	17
			287	17
19207	7532454	5340-00-872-5996	208	40
			209	32
98752	7533854		282	46
19207	7538712	5360-00-573-3334	225	27
19207	7538725	5306-00-753-8725	225	2



## CROSS-REFERENCE INDEXES

CAGEC	PART NUMBER	PART NUMBER INDEX STOCK NUMBER	FIG.	ITEM
19207	7538726	2530-00-753-8726	225	9
19207	7538733	5305-00-873-6946	225	26
19207	7539197	2590-00-040-2075	280	6
			280	13
			280	23
19207	7539241	2530-00-753-9241	282	9
19207	7539688	5310-00-753-9688	301	7
			358	5
			359	5
			360	5
			361	5
19207	7539689	5330-00-753-9689	358	3
			359	3
			360	3
			361	3
52152	7610	7690-01-244-9543	327	17
19207	7697418	5310-00-769-7418	231	8
19207	7699769	2590-00-941-8668	BULK	2
55996	77-500	5330-01-134-3786	51	12
19207	7702591	2520-00-770-2591	227	18
19207	7706505	5330-00-212-6290	17	15
19207	7707326	5365-00-770-7326	149	27
19207	7714880	2540-00-237-3693	196	4
19207	7714881	5315-00-693-0634	196	7
19207	7716634	5975-00-771-6634	112	18
			113	20
			116	3
			117	6
			118	7
			128	5
			254	18
			254	21
			254	39
19207	7716781	5935-00-771-6781	106	2
			107	17
19207	7722322	5365-00-772-2322	112	9
			113	13
			114	5
			115	5
			118	16
			126	8
19207	7722333	5365-00-090-5426	112	17
			113	21
			130	8
			293	2
19207	7722352	5935-00-201-6673	123	5
19207	7722354	5935-00-772-2354	114	4
			115	4
19207	7723306	5935-00-333-3088	112	12
			113	18
			121	6

## CROSS-REFERENCE INDEXES

CAGEC	PART NUMBER	PART NUMBER INDEX STOCK NUMBER	FIG.	ITEM			
19207	7723308	5935-00-333-9414	106	4			
			107	19			
			112	8			
			113	14			
			114	6			
			115	6			
			118	15			
			123	7			
			126	3			
			19207	7723309	5310-00-393-6685	87	4
						88	4
112	16						
113	22						
116	5						
117	4						
118	5						
128	3						
130	7						
253	3						
254	15						
254	24						
254	36						
293	3						
19207	7728311	5365-00-772-8311	112	4			
			113	7			
19207	7731428	5935-00-773-1428	130	15			
19207	7748750	5930-00-841-1506	151	15			
19207	7748762		281	41			
19207	7752865	5315-00-598-5808	161	7			
			171	4			
			220	15			
			196	11			
19207	7760104	2540-01-175-1692	36	23			
19207	7761718	5340-00-776-1718	89	3			
19207	7766534	5995-00-034-4834	107	10			
19207	7771298-6	5340-00-931-7253	314	10			
19207	7771298-7	5340-00-933-8912	314	8			
55996	78-500MS	5340-01-134-3802	51	10			
55996	79-500MS	5365-01-134-3789	51	11			
19207	7951725	6110-00-104-2222	265	19			
19207	7951726	2540-01-003-1038	265	11			
19207	7951727	5340-00-169-5732	265	16			
19207	7951731	5995-01-036-0027	265	6			
19207	7951732	2590-00-944-6252	265	17			
19207	7951734	6150-00-039-8256	265	23			
19207	7951734-1	6150-01-238-5738	265	1			
19207	7951737	2540-00-039-8258	265	25			
19207	7951748	5935-00-790-4614	265	3			
19207	7954454	3130-00-919-2915	225	10			
19207	7954469		226	30			
19207	7954473	3040-00-921-0478	226	1			

## CROSS-REFERENCE INDEXES

CAGEC	PART NUMBER	PART NUMBER INDEX STOCK NUMBER	FIG.	ITEM
19207	7954475	3040-00-118-5554	226	25
19207	7954476	5340-00-923-4233	226	15
19207	7954477	2590-00-118-5551	225	21
19207	7954482-1	3040-00-118-5553	225	7
19207	7954484-1	2590-00-118-5552	225	19
19207	7954512	6685-00-515-3478	283	16
19207	7954899	5930-00-548-8046	84	19
			85	25
19207	7962241		99	6
19207	7962244	6220-00-796-2244	99	7
19207	7962254	5330-00-796-2254	99	4
18876	7962257		96	10
19207	7962261	6220-00-796-2261	96	5
19207	7962263	6220-00-796-2263	96	2
19207	7962265	6220-00-557-8228	96	4
19207	7962267	5330-00-543-7160	96	3
19207	7962268	5330-00-159-3469	96	6
19207	7962269	5310-00-796-2269	96	17
19207	7966974	3120-00-999-0697	49	29
19207	7971111	6210-00-635-5686	283	10
19207	7973339	5330-00-895-3424	226	20
19207	7974046	4730-00-821-0251	258	61
0F796	798C712G01	6115-00-014-5640	309	6
24446	798C786P1		309	2
30221	798C910G01	6115-00-014-5637	309	31
24446	798C917G01		309	20
24446	798C935G01	6115-00-014-4503	309	37
30221	798C939P1	6150-01-132-4285	309	12
19207	7981885	4210-00-796-8260	380	13
19207	7982401	5935-00-399-6673	114	17
			115	9
19207	7982907	5935-00-214-0904	114	15
			118	11
			123	9
			124	7
			126	9
			243	13
19207	7982997	1015-00-798-2997	120	12
19207	7983053	5330-00-830-6565	96	13
19207	7986167	5995-00-916-2095	265	26
81343	8-8 070202CA(CAD )	4730-00-273-6686	281	38
83738	801443	5305-01-177-3811	372	17
51506	8070RSS.500-12HT	5365-01-159-4857	369	47
92867	81000129	5315-00-584-9053	178	9
24446	8125829AAP2		309	51
19207	8137773	4730-00-999-8582	282	38
18876	819906		196	2
		4010-00-129-3221	BULK	7
94222	82-35-302-15	5325-00-788-5635	365	1
06540	8215B0632-28	5310-00-050-9105	325	21

## CROSS-REFERENCE INDEXES

CAGEC	PART NUMBER	PART NUMBER INDEX STOCK NUMBER	FIG.	ITEM
06540	8239SS0832-7	5340-01-158-4005	340	26
19207	8327443	5315-00-281-7650	225	17
19207	8327444	5315-00-281-7652	226	2
19207	8330414	5310-00-595-5839	226	18
19207	8338561	5935-00-833-8561	81	9
			103	8
			112	5
			113	10
			114	11
			115	19
			118	2
			122	7
			126	14
			132	3
			133	4
			134	11
			243	11
			256	10
			257	6
			283	6
			286	26
			286	33
			287	5
			289	2
			292	5
			294	4
19207	8338562	5970-00-833-8562	81	8
			103	9
			112	6
			113	9
			114	10
			115	8
			118	3
			120	7
			122	6
			126	13
			127	8
			132	4
			133	5
			134	12
			151	20
			243	10
			253	11
			256	9
			257	5
			266	2
			267	4
			277	6
			283	7
			286	27
			286	34

## CROSS-REFERENCE INDEXES

CAGEC	PART NUMBER	PART NUMBER INDEX STOCK NUMBER	FIG.	ITEM
19207	8338562	5970-00-833-8562	287	6
			289	3
			292	6
			294	5
19207	8338564	5940-00-399-6676	81	7
			84	9
			85	22
			87	14
			87	19
			88	14
			103	10
			112	7
			113	8
			114	9
			115	7
			118	4
			120	6
			122	5
			123	11
			124	4
			126	12
			127	9
			132	5
			133	6
			134	13
			151	19
			243	9
			253	10
			256	8
			257	4
			266	3
			267	5
			277	5
			283	8
			286	28
			286	35
287	7			
289	4			
292	7			
294	6			
382	13			
383	4			
19207	8338566	5935-00-572-9180	83	6
			86	23
			91	11
			95	9
			97	14
			98	13
			112	21
			113	24
			114	12

## CROSS-REFERENCE INDEXES

CAGEC	PART NUMBER	PART NUMBER INDEX STOCK NUMBER	FIG.	ITEM			
19207	8338566	5935-00-572-9180	115	13			
			123	10			
			124	6			
			128	9			
			130	11			
			134	9			
			243	6			
			243	12			
			254	32			
			254	43			
			256	5			
			256	14			
			283	3			
			286	8			
			286	32			
			287	20			
			292	3			
			294	3			
			19207	8338567	5310-00-833-8567	83	5
						86	22
91	12						
95	10						
97	15						
98	14						
112	22						
113	25						
114	13						
115	12						
120	10						
128	8						
130	12						
134	8						
243	7						
254	33						
254	44						
256	4						
256	13						
283	5						
286	9						
286	31						
287	8						
292	2						
294	2						
19207	8338569	2590-00-695-9076	84	11			
			85	24			
			87	12			
			87	17			
			88	12			
			114	18			
			115	18			
123	12						

## CROSS-REFERENCE INDEXES

CAGEC	PART NUMBER	PART NUMBER INDEX STOCK NUMBER	FIG.	ITEM			
19207	8338569	2590-00-695-9076	124	3			
			382	11			
			383	2			
19207	8338570	5310-00-298-8903	84	10			
			85	23			
			87	13			
			87	18			
			88	13			
			114	19			
			115	17			
			123	8			
			124	5			
			382	12			
			383	3			
			19207	8338572	5935-00-695-9077	84	6
						85	18
112	24						
113	27						
115	16						
252	2						
265	14						
383	5						
19207	8338573	5310-00-595-7044				84	7
			85	19			
			112	25			
			113	28			
			115	15			
			252	4			
			265	15			
			383	6			
			19207	8340106	5310-00-569-8455	164	12
19207	8340107	5310-00-333-7385	164	12			
19207	8340558	6150-00-940-8048	72	28			
			73	13			
			158	3			
19207	8340572	5940-00-314-0548	89	19			
19207	8341224	3120-00-562-0159	106	15			
19207	8341225	5360-00-597-0782	107	23			
19207	8341227	5365-00-040-1131	190	3			
19207	8341563	5340-00-209-9281	190	29			
19207	8341848	5365-00-303-4841	190	4			
19207	8341849	5935-00-337-7492	190	30			
19207	8341860	5340-00-802-7565	190	6			
			190	32			
			193	2			
			116	4			
			117	8			
			253	5			
			254	27			
			253	2			
			32	17			

## CROSS-REFERENCE INDEXES

CAGEC	PART NUMBER	PART NUMBER INDEX STOCK NUMBER	FIG.	ITEM
19207	8341860	5340-00-802-7565	283	31
19207	8341861	9905-00-602-5775	89	1
19207	8355951-1	2520-01-120-2169	135	6
19207	8355955	5120-00-906-1051	391	4
19207	8356184	3940-00-572-8614	387	1
19207	8376359	6250-00-563-4462	83	7
			86	24
19207	8376371	2940-00-773-8022	275	14
			311	4
19207	8376499	6210-00-699-9457	85	13
			86	7
19207	8376500	6210-00-699-9458	85	1
			86	2
			283	17
19207	8376702	7690-00-725-5298	249	9
			250	6
19207	8376776	5365-00-318-8184	106	3
			107	18
			118	14
			126	4
92867	84000115	5310-00-782-4406	178	7
06540	8412-SS-0832-7	5340-01-144-3545	345	4
10001	842555	5310-00-595-6772	221	2
81349	845CO-01HOE(1/0) SJO	6145-01-176-9833	67	9
02892	8485984	4730-00-359-3872	225	28
94222	85-11-180-16	5325-00-432-9796	340	1
94222	85-12-900-16	5325-01-157-8961	320	9
94222	85-34-101-20	5310-00-822-8525	320	8
94222	85-35-295-20	5325-01-120-9463	324	4
83738	851974	5977-01-176-0294	372	15
83738	860550	5310-01-175-6965	372	18
83738	861677	5977-01-176-0141	372	16
83738	862004	5360-01-176-7485	372	3
60933	862005	5340-01-177-9911	372	5
60933	862006	5330-01-176-7925	372	6
83738	862008	5340-01-259-6519	372	2
60933	862009	5310-01-176-2008	372	4
60933	862725	5310-01-175-6970	372	7
73342	8627650	2520-00-557-6619	145	11
83738	862934		372	9
83738	862935		372	11
83738	862954		372	20
60703	86324-1J	5365-00-946-2231	232	8
83738	863553	5970-01-175-2778	372	14
19200	8635933	9340-00-281-8870	BULK	17
60933	864875	5360-01-176-7486	372	12
60933	864940	5330-01-177-9775	372	1
19207	8668096	4730-00-102-9812	196	14
19207	8689220	5940-00-503-6184	362	23
19207	8689221	5940-01-170-4956	254	9



## CROSS-REFERENCE INDEXES

CAGEC	PART NUMBER	PART NUMBER INDEX STOCK NUMBER	FIG.	ITEM
19207	8689221	5940-01-170-4956	254	12
			254	31
19207	8690464	5340-00-586-7579	217	43
19207	8690465	5340-00-678-9031	217	3
			222	7
			261	31
			262	11
			282	24
19207	8690466	5340-00-530-5021	217	12
19207	8690468	5340-00-543-3477	217	2
			217	41
19207	8690469	5340-00-664-0364	214	19
			215	22
19207	8690470	5340-00-543-7110	214	11
			215	10
			217	8
19207	8690472	5340-00-543-3188	280	1
19207	8690473	5340-00-753-3744	217	5
			279	26
19207	8690476	5340-00-543-3155	217	1
19207	8690482	5340-00-894-9545	261	7
			262	13
19207	8690494	5340-00-134-3196	261	13
			262	19
19207	8690527	2540-00-968-4060	217	36
19207	8690529	5340-00-543-3441	217	37
19207	8690900	9905-00-141-1619	224	39
19207	8692696	5340-00-930-2595	81	12
			82	3
19207	8692778	5340-00-945-8414	52	3
19207	8694464	5330-00-678-9047	100	4
			291	3
19207	8701325	5310-00-655-9860	112	10
			113	12
			118	13
			126	5
19207	8704441	5340-00-626-3077	27	6
19207	8704692	5310-00-572-0741	164	9
			205	13
			241	15
			303	13
24446	8705150ACP1	5310-00-014-5473	309	53
19207	8707581	3020-00-913-6878	226	4
19207	8707582-1	3040-00-914-5177	226	5
19207	8707872-1	4820-00-785-8153	282	18
19207	8712058	2910-00-911-5635	28	4
19207	8712289-9	5310-00-930-9759	372	13
19207	8712357	6220-00-788-5887	286	18
19207	8712360	5305-00-457-9318	288	1
19207	8713567	5935-00-502-9262	253	6
19207	8713568	5935-01-023-7287	253	1

## CROSS-REFERENCE INDEXES

CAGEC	PART NUMBER	PART NUMBER INDEX STOCK NUMBER	FIG.	ITEM
19207	8713569	5935-00-939-7140	87	2
			88	2
19207	8720150	5340-00-835-9815	380	16
72653	8722	5120-00-293-0644	386	14
19207	8723828	5315-00-696-0789	225	4
19207	8724199	5935-00-686-2610	112	15
			113	15
			121	3
19207	8724258	5935-00-686-2599	112	19
			113	19
19207	8724259	5935-00-081-0400	116	2
			117	9
			254	26
19207	8724261	5935-00-537-0167	117	11
			128	6
19207	8724262	5935-00-730-7325	116	9
			117	7
			118	8
			128	2
			254	16
			254	23
			254	37
19207	8724494	5975-00-660-5962	120	8
			127	7
			151	21
			253	12
			266	1
			267	3
			277	7
19207	8724495	5935-00-691-5591	120	11
			151	16
			253	9
19207	8724497	5310-00-656-0067	151	17
			253	8
19207	8724783	4720-00-882-1669	BULK	18
19207	8724783-3	4720-01-074-4978	BULK	19
19207	8729063-1	6220-01-306-0230	86	17
19207	8729064	6210-00-761-1756	86	12
19207	8731984	5365-00-075-9138	208	9
			208	11
			208	13
			213	18
			214	16
			217	33
			280	10
			280	17
			280	21
			380	22
			381	7
19207	8732339-1	2590-00-930-2325	274	48
			275	42

## CROSS-REFERENCE INDEXES

CAGEC	PART NUMBER	PART NUMBER INDEX STOCK NUMBER	FIG.	ITEM
19207	8732339-3	2590-00-930-2323	259	7
19207	8732339-4	5995-00-111-6676	255	34
			278	16
19207	8732339-5	6150-00-497-6927	275	47
19207	8737857	5340-00-065-1971	104	12
			105	9
19207	8738009-2	4720-00-913-1987	25	14
19207	8738127		1	2
19207	8738141	4730-00-904-8104	37	22
19207	8741442	5325-00-088-6147	252	9
19207	8741492	5935-00-807-4109	252	10
19207	8741566	5935-00-421-1669	96	7
19207	8741567	6220-00-421-1670	96	7
19207	8741644	6220-00-670-7692	100	1
19207	8741646	6220-00-775-2384	291	2
19207	8741648	6220-00-792-8288	100	3
19207	8741650		100	6
			288	6
			291	5
19207	8743086	2520-00-446-7518	162	6
			174	6
			227	3
19207	8744898		99	3
19207	8747967	2590-00-707-7532	96	22
19207	8747986		95	5
19207	8747987	6220-00-819-7028	95	3
19207	8756256	5310-00-679-9814	180	7
			181	23
19207	8756258	2530-00-679-7968	179	2
19207	8756299	5330-00-679-7951	180	15
19207	8756377	5306-00-679-9828	181	19
19207	8756378	5306-00-679-9829	180	27
19207	8756473	2590-00-941-8672	170	8
19207	8756475	5330-00-679-9249	164	18
19207	8756490	5330-00-679-9856	164	20
19207	8756498	5340-00-915-0326	164	8
19207	8756499	5330-00-679-9251	164	7
19207	8756560	5306-00-679-9658	186	4
19207	8756580	5310-00-655-9863	186	5
19207	8756585	2520-00-679-9247	168	1
19207	8756610	9905-00-690-2116	162	27
			163	2
			174	26
19207	8756715		81	17
			82	8
19207	8756933	3130-00-443-4826	63	13
19207	8756944	7690-00-014-0788	63	12
19207	8756978	5310-00-655-9669	17	13
			125	17
			162	20
19207	8763180	2520-00-679-9657	185	3

## CROSS-REFERENCE INDEXES

CAGEC	PART NUMBER	PART NUMBER INDEX STOCK NUMBER	FIG.	ITEM
19207	8763238	5340-00-831-6949	205	20
19207	8763252	7690-00-880-7293	248	12
			249	11
19207	8763300	4320-00-679-9643	241	12
19207	8763301	3010-00-678-8310	168	16
19207	8763311	4210-00-885-5724	380	23
			381	9
19207	8763384	5340-00-679-8000	197	2
19207	8763447	1025-00-925-3971	217	18
			280	16
19207	8763458	5310-00-682-5992	182	4
			217	9
19207	8763469	2590-00-938-5914	241	8
			241	8
19207	8763473	4730-00-679-7997	241	7
19207	8763474		241	6
19207	8763494	5365-00-938-4050	187	14
19207	8763502	5340-00-999-2333	190	22
19207	8763503	3040-00-168-2130	190	25
19207	8763508	5340-00-999-2332	190	20
19207	8763518	3120-00-984-7419	190	24
19207	8763531	5340-00-111-2701	195	9
19207	8763545	2520-00-679-9239	168	12
19207	8763546	9515-00-679-9641	168	14
72582	8921167	2540-01-105-3037	43	5
72582	8921826		11	17
72582	8921827		54	5
72582	8923313	4730-01-188-3492	13	19
72582	8923847	4730-00-089-2515	24	12
72582	8923916	4730-01-210-4252	54	19
72582	8924161	4730-01-157-6224	5	10
			40	29
			43	1
72582	8924168	4730-01-157-6225	23	8
			24	7
72582	8924171	4730-01-069-3216	24	10
72582	8924172	4730-01-157-8938	23	14
			24	24
72582	8924183	4730-01-210-6906	24	16
72582	8924185	4730-00-780-5223	23	9
72582	8924199	4730-01-206-6146	24	13
72582	8924217	4730-01-157-6223	24	15
72582	8924380	4730-00-371-5337	22	11
			41	17
72582	8924517	4730-00-010-3885	39	16
			54	12
72582	8924750	4730-01-210-4251	15	8
73342	8925030	4730-01-204-4417	24	14
			43	1
72582	8925032	4730-01-187-6671	5	2
			5	2

## CROSS-REFERENCE INDEXES

CAGEC	PART NUMBER	PART NUMBER INDEX STOCK NUMBER	FIG.	ITEM
72582	8925032	4730-01-187-6671	40	20
			41	24
72582	8925603	5306-01-297-6987	22	27
72582	8926290	4710-01-221-1492	5	19
72582	8926488	4710-01-234-2824	13	20
72582	8926489	6680-01-232-1135	13	21
72582	8926595	4710-01-221-1494	5	6
72582	8926596	4710-01-221-2216	5	12
72582	8926597	5340-01-239-0623	41	10
72582	8927796		5	8
72582	8996207	4820-01-160-8172	5	3
73331	899685	6220-00-678-9046	95	1
11083	9S9370	4730-00-204-3481	101	8
00624	900010-32C		313	2
		9505-00-293-4208	BULK	113
81487	9007MA11	5930-01-029-9109	373	1
12294	9051-100-0000	5915-00-243-2030	346	9
19207	9092167	5306-00-679-3717	58	5
19207	9098397	5365-00-679-7921	48	29
18876	9172233	5360-00-812-6528	178	18
18876	9177101	5310-00-822-8525	340	2
06504	92-158	5330-01-058-7118	32	31
			33	36
65092	9351	6130-01-161-7638	328	5
24617	9409000	5306-01-217-2915	145	12
24617	9409082	5306-01-216-1333	156	2
24617	9418228	5306-00-064-5356	78	4
24617	9425091	5306-01-256-6811	142	2
			144	4
24617	9425094	5306-01-216-3992	149	29
72582	9432266	4730-00-150-2043	41	16
73342	9440903	5306-01-216-7375	147	1
24446	956A248P1	3110-00-727-5467	309	34
0F796	956A853P1	5310-00-984-1141	309	15
0F796	962A359P3	5340-01-135-4007	309	4
43334	99506T3C	3110-00-731-9146	62	5
79470	9995252-2	4730-00-415-3172	40	28
			41	30
19207	9995342	4730-01-110-4229	38	14
19207	9995362	4720-00-847-1710	BULK	36

## CROSS-REFERENCE INDEXES

FIG.	ITEM	FIGURE AND ITEM NUMBER INDEX STOCK NUMBER	CAGEC	PART NUMBER
BULK	1		96906	MS3368-1-0A
BULK	2	2590-00-941-8668	19207	7699769
BULK	3		57958	5054468-2
BULK	4	6145-00-144-0114	81349	M27500-20RC1S06
BULK	5	6145-01-176-9841	57958	5054471-4
BULK	6	6145-01-137-7160	29005	SP-1438-3
BULK	7	4010-00-129-3221	18876	819906
BULK	8	4010-00-202-1678	89549	E30-12
BULK	9	4010-00-724-8287	19207	10932700P
BULK	10	4010-01-029-8248	80205	NAS1455B1-600
BULK	11	2510-00-199-4067	82654	5R
BULK	12	4020-00-113-3896	19207	11617104-7
BULK	13	8315-01-217-3218	19207	11655976
BULK	14	8315-00-498-6631	19207	11655977
BULK	15	2510-01-022-5782	19207	11588855
BULK	16	5330-01-256-5247	85471	EPDM1/32SMOOTH65 DUROSHOREA
BULK	17	9340-00-281-8870	19200	8635933
BULK	18	4720-00-882-1669	19207	8724783
BULK	19	4720-01-074-4978	19207	8724783-3
BULK	20	4720-01-119-0246	19207	10886500-2
BULK	21	4720-00-481-9390	01276	1525-4
BULK	22	4720-00-278-1109	11083	7F0368
BULK	23	4720-00-150-5968	19207	11662997
BULK	24	4720-00-278-4892	00624	2565-6
BULK	25	4720-00-278-1104	98441	601-48
BULK	26	4720-01-166-6426	19207	12313112
BULK	27	4720-00-150-5970	19207	11662999
BULK	28	4720-00-177-0671	19207	11662995
BULK	29	4720-00-177-0672	19207	11662996
BULK	30	4720-00-278-4892	19207	10886344-5
BULK	31	4720-00-491-0102	96906	MS521301A203R
BULK	32	4720-00-913-5910	02280	483666
BULK	33	4720-01-119-8102	96906	MS521303B212R
BULK	34	4720-00-811-0943	96906	MS521303A212R
BULK	35	4720-01-045-2605	19207	11662995-1
BULK	36	4720-00-847-1710	19207	9995362
BULK	37	4720-01-114-7686	19207	11662995-2
BULK	38	5970-01-014-6666	12436	Y00030-010
BULK	39	5970-00-815-1295	81349	M23053/5-106-0
BULK	40	5970-00-812-2969	81349	M23053/5-104-0
BULK	41	5970-00-405-2132	81349	MIL-I-22129
BULK	42	5970-01-171-9532	06090	TMS-1/4-1.50-9
BULK	43	5970-00-954-1624	81349	M23053/5-107-0
BULK	44	2540-01-105-7120	19207	11598204-2
BULK	45	9330-01-158-4056	57137	75-1/16-B-7-ALUM
BULK	46	9390-00-169-6426	19207	10907401-5
BULK	47	9390-00-912-1853	19207	10950189
BULK	48	9390-00-933-7479	70655	4517
BULK	49		81349	MILR3065
BULK	50	2590-00-912-6683	19207	10886771

## CROSS-REFERENCE INDEXES

FIG.	ITEM	FIGURE AND ITEM NUMBER STOCK NUMBER	INDEX CAGEC	PART NUMBER
BULK	51	2590-00-912-6684	19207	10886771-3
BULK	52	2590-01-119-5852	19207	10886771-5
BULK	53	2590-01-118-6027	19207	10886771-6
BULK	54	9330-00-988-1894	81349	MILP18080A601/4X
BULK	55	9330-00-483-6948	19207	11677916
BULK	56	4020-00-132-8364	81348	T-R-571 CL2-1-4
BULK	57	4020-01-160-4055	19207	11589022-1
BULK	58	4010-01-205-9337	81755	P101-6
BULK	59	9320-01-242-0305	71643	R-10470-1/16-FIR M-PSA-ONESIDE
BULK	60	9320-01-242-0305	71643	R-10470 FIRM
BULK	61	5330-00-179-0434	19207	11633332-2
BULK	62	5330-00-921-0490	19207	10950230-3
BULK	63	9320-00-761-7550	19207	10886771-2
BULK	64		57958	0213-1-1183-8
BULK	65		71643	R-10470-3/8 MEDI UM-PSA-ONESIDE
BULK	66	5330-00-912-1852	19207	11588984-2
BULK	67	5330-00-948-0530	19207	10950245-2
BULK	68	5330-00-911-7616	19207	11588758-3
BULK	69	5999-00-820-2022	07700	20-11102
BULK	70	5999-01-163-1416	60050	CMS0834
BULK	71	5975-01-036-9575	96906	MS3368-1-0B
BULK	72	5975-00-372-4767	96906	MS3368-3-0C
BULK	73	5975-00-255-2428	96906	MS3368-4-0D
BULK	74	5975-01-021-2165	96906	MS3368-5-0E
BULK	75	4720-00-726-5459	19207	10861278
BULK	76	4710-00-805-4149	83616	10861277
BULK	77	4720-01-039-3210	19207	11678394
BULK	78	4720-01-063-1848	19207	11678025
BULK	79	5680-00-626-5918	82654	3K1
BULK	80	8305-00-260-1732	81349	MILW530
BULK	81	6145-00-948-9479	81349	M22759/11-24-9
BULK	82	6145-00-323-3983	81349	M22759-9-8-9
BULK	83	6145-00-414-3297	81349	M22759-11-12-9
BULK	84	6145-01-006-2835	81349	M22759-11-12-0
BULK	85	6145-00-600-6052	81349	M22759/11-16-0
BULK	86	6145-00-939-4964	81349	M22759/11-20-9
BULK	87	6145-00-939-4955	81349	M22759/11-20-0
BULK	88	6145-00-948-9469	81349	M22759-11-24-0
BULK	89	6145-00-577-3420	92194	299
BULK	90	6145-00-949-8006	81349	M22759/11-22-9
BULK	91	6145-00-013-8651	81349	M22759/11-16-9
BULK	92	6145-01-160-2260	81349	M22759/11-14-0
BULK	93	6145-00-152-6499	81349	M13486-1-5
BULK	94	6145-00-538-8222	19207	7056677
BULK	95	6145-00-538-8219	81349	M13486-1-11
BULK	96	6145-00-578-7521	96906	MS25190A12
BULK	97	6145-00-705-6674	81349	M13486-1-14
BULK	98	6145-00-705-6678	81349	M13486-1-7
BULK	99	6145-01-267-2049	81349	M13486/1-6

## CROSS-REFERENCE INDEXES

FIG.	ITEM	FIGURE AND ITEM NUMBER STOCK NUMBER	INDEX CAGEC	PART NUMBER
BULK	100	6145-00-602-2759	81349	M16878/5BNL0
BULK	101	6145-00-681-1521	81349	M16878/5BJE0
BULK	102	6145-00-819-0062	81349	M16878/5BMG0
BULK	103		19207	12323454-1
BULK	104	6145-00-705-6679	81349	M13846-1-6
BULK	105	6145-01-187-4976	16528	5J-0201
BULK	106		16528	5J-0601
BULK	107	6145-00-161-1609	81349	M13486-1-3
BULK	108	6145-00-600-6174	81349	M22759/11-16-5
BULK	109		19207	5054471-6
BULK	110	9525-00-618-0257	96906	MS20995NC20
BULK	111	9505-00-221-2650	96906	MS20995C20
BULK	112	9505-00-331-3275	96906	MS20995-C41
BULK	113	9505-00-293-4208	00624	900010-32C
KIT			19207	57K0440
KIT		2520-01-038-8123	19207	5703817
KIT		2590-00-804-1645	19207	5703182
KIT		2910-00-420-8961	19207	5703781
KIT		2940-00-678-0641	73370	C-1670
KIT		4330-00-767-3153	19207	5702859
KIT		4330-01-214-9303	19207	5703232
KIT		6140-00-502-5503	19207	5703804
1	1	2815-01-246-0903	19207	5705596
1	1	2815-01-295-7458	19207	57K1000
1	2		19207	11650200-1
1	2		19207	8738127
1	3	8145-00-138-7809	19207	11678210
1	3	8145-01-232-9447	19207	11650202
2	1	2510-00-314-3585	72582	5186647
2	2	5305-00-069-5578	96906	MS90725-94
2	3	5310-00-655-9667	19207	10861663
2	4	5305-00-726-2552	96906	MS90727-165
2	5	5310-00-823-8803	96906	MS27183-21
3	1	5310-00-877-5795	96906	MS21044N8
3	2	5310-00-809-5998	96906	MS27183-18
3	3	4730-00-050-4208	96906	MS15003-1
3	4	3040-01-229-4036	19207	12313390
3	5		80204	B1821BH050F450N
4	1	5305-00-732-9207	80204	B1821BH063C550N
4	2	5310-00-823-8803	96906	MS27183-21
4	3	5365-01-250-0787	19207	12313346
4	4	5340-00-572-8604	19207	10863416-1
4	5	5340-01-218-2253	19207	12313343
4	6	5340-00-159-4562	96906	MS27114-18R
4	7	5310-00-059-5327	19207	10861316-1
4	8	5310-00-269-4040	96906	MS51922-49
5	1	4710-00-701-3875	72582	5134195
5	2	4730-01-187-6671	72582	8925032
5	2	4730-01-187-6671	72582	8925032
5	3	4820-01-160-8172	72582	8996207
5	4	4730-00-366-3011	79470	49X4X4



## CROSS-REFERENCE INDEXES

FIG.	ITEM	FIGURE AND ITEM NUMBER STOCK NUMBER	INDEX CAGEC	PART NUMBER
5	5	4730-00-277-5683	96906	MS14307-1
5	6	4710-01-221-1494	72582	8926595
5	7	4730-01-247-2463	72582	5113191
5	8		72582	8927796
5	9	4730-00-849-2737	72582	5114049
5	10	4730-01-157-6224	72582	8924161
5	11	5340-00-235-2278	72582	5124802
5	12	4710-01-221-2216	72582	8926596
5	13	4730-00-277-8643	92392	0913040
5	14	5310-00-407-9566	96906	MS35338-45
5	15	4730-00-080-7024	72582	5196119
5	16	2815-01-210-6950	72582	5104370
5	17	5310-00-532-8136	72582	5151921
5	18	5306-00-226-4825	80204	B1821BH031C075N
5	19	4710-01-221-1492	72582	8926290
5	50	5340-00-853-3467	72582	5151883
5	21	5306-00-226-4827	80204	B1821BH031C100N
6	16	5305-00-068-0510	80204	B1821BH038C100N
6	17	5310-00-637-9541	96906	MS35338-46
6	18	5340-00-435-2347	72582	5127949
6	20	2590-00-999-2340	72582	5125488
7	1	3020-01-223-5188	80212	12313368
7	2	5310-00-877-5972	19200	10910174-3
7	3	5306-01-138-4218	96906	MS35764-1315
8	20	5306-00-226-4826	80204	B1821BH031C088N
8	21	5310-00-407-9566	96906	MS35338-45
8	22	5340-00-148-0886	72582	5152716
8	23	5330-00-212-6290	72582	5150193
9	2	2590-00-758-9043	72582	5140259
9	5	4730-00-071-7890	05657	A18
9	6	4720-01-157-3800	72582	5145678
9	7	5340-00-125-3204	72582	5181415
9	8	5305-00-984-6211	96906	MS35206-264
9	9	5310-00-934-9764	96906	MS35649-205
9	10	5340-01-132-5145	19207	12269598
9	11	2940-00-057-1582	72582	5135721
9	12	2990-00-890-0697	72582	5134825
10	2	2590-01-235-5017	78225	A0-3364
11	15	4730-01-125-9989	72582	23505048
11	17		72582	8921826
12	1	4730-00-279-0985	81348	WW-P-471AASBCB
12	2	4730-00-152-6070	72582	5115214
12	3	5305-00-068-0510	80204	B1821BH038C100N
12	4	5310-00-637-9541	96906	MS35338-46
12	5	5340-00-134-3182	72582	5134079
12	6	4710-00-921-5373	72582	5134146
12	7	5340-00-720-6213	96906	MS21333-59
12	8	5305-00-543-4372	80204	B1821BH038C075N
12	9	6680-00-257-1396	72582	5142367
12	10	4730-00-947-4290	72582	5151430
12	11	4730-01-149-7156	72582	5102982

## CROSS-REFERENCE INDEXES

FIG.	ITEM	FIGURE AND ITEM NUMBER STOCK NUMBER	INDEX CAGEC	PART NUMBER
12	15	5310-00-732-0558	96906	MS51967-8
13	10	4730-00-947-4290	72582	5151430
13	11	4730-01-149-7156	72582	5102982
13	19	4730-01-188-3492	72582	8923313
13	20	4710-01-234-2824	72582	8926488
13	21	6680-01-232-1135	72582	8926489
13	22	5340-00-492-2722	72582	5131426
14	1	2940-00-789-4873	72582	5147683
14	2	2940-00-834-1157	72582	5147684
14	3	5340-00-608-9214	24617	454557
14	4	5310-01-216-6636	96906	MS35691-1024
14	5	2940-00-580-6283	96906	MS35802-3
14	6	5330-00-290-7860	72582	5571024
14	7	5330-00-629-6340	24617	5187309
14	8	5365-00-262-4701	72582	5154538
14	9	5330-00-604-8094	72582	5187310
14	10	5360-00-801-8731	72582	5187308
14	11	2940-00-019-4775	70040	OF203
14	12	4820-00-360-8299	72582	5570480
14	13	5330-00-833-0870	72582	6437298
14	14	5306-00-870-6222	72582	5120740
15	2	5305-00-725-2317	80204	B1821BH038C150N
15	3	5310-00-637-9541	96906	MS35338-46
15	4	5310-00-080-6004	96906	MS27183-14
15	8	4730-01-210-4251	72582	8924750
15	9	2940-00-789-4873	72582	5147683
15	10	2940-00-834-1157	72582	5147684
15	11	5340-00-608-9214	72582	454557
15	12	5310-01-216-6636	96906	MS35691-1024
15	13	2940-00-580-6283	96906	MS35802-3
15	14	5330-00-290-7860	72582	5571024
15	15	5330-00-629-6340	72582	5187309
15	16	5330-00-604-8094	72582	5187310
15	17	5365-00-262-4701	72582	5154538
15	18	5360-00-801-8731	72582	5187308
15	19	5306-00-870-6222	72582	5120740
15	20	5330-00-833-0870	72582	6437298
15	21	2940-00-019-4775	70040	OF203
15	22	4820-00-360-8299	72582	5570480
15	23	5305-00-071-2059	80204	B1821BH044C250N
15	24	5310-00-209-0965	96906	MS35338-47
15	25	5310-00-809-4085	96906	MS27183-16
15	26	4720-01-245-6607	72582	23500541
15	28	5310-01-156-7704	96906	MS16286-3
15	29	5305-00-068-0510	80204	B1821BH038C100N
15	30	4330-01-210-4645	19207	12313567
16	1	6680-00-780-8099	72582	5133486
17	1	2590-00-107-4290	19207	10949574
17	2		96906	MS20913-3S
17	3	2815-00-179-5646	19207	10949575
17	4	5340-00-756-3615	19207	10866333

## CROSS-REFERENCE INDEXES

FIG.	ITEM	FIGURE AND ITEM NUMBER STOCK NUMBER	INDEX CAGEC	PART NUMBER
17	5	5305-00-889-2997	96906	MS35206-215
17	6	5310-00-088-0551	96906	MS21044N04
17	7	5340-00-107-4291	19207	10949554
17	8	5305-00-984-6212	96906	MS35206-265
17	9	5305-00-543-2419	80204	B1821BH038C113N
17	10	5310-00-595-7237	96906	MS35333-42
17	11	5340-00-107-4293	19207	10949825
17	12	5306-00-225-8499	96906	MS90725-34
17	13	5310-00-655-9669	19207	8756978
17	14	2590-00-299-0764	19207	10932916
17	15	5330-00-212-6290	19207	7706505
17	16	4730-00-908-3193	96906	MS35842-12
17	17		19207	10863386
17	18	5340-00-200-3045	96906	MS21919WDG24
17	19	5310-00-208-1918	88044	AN365-1024A
18	1	5310-00-087-4652	96906	MS51922-17
18	2	5310-00-080-6004	96906	MS27183-14
18	3	5340-00-102-9932	19207	10949538
18	4	2910-01-073-0080	19207	11669424
18	5	4730-00-196-0889	96906	MS51887-29
18	6	4730-00-833-9315	96906	MS51504A16
18	7	5305-00-725-2317	80204	B1821BH038C150N
18	8	4720-01-030-7074	96906	MS52103A160520R
18	9	5310-00-877-5797	96906	MS21044N3
18	10	5340-01-061-2296	96906	MS21919WDG19
18	11	5305-00-989-7435	96906	MS35207-264
18	12	5340-00-527-1852	96906	MS21919WDG38
18	13	4730-00-592-1020	96906	MS51508A16
18	14	5310-00-225-6993	96906	MS51922-33
18	15	5310-00-809-5998	96906	MS27183-18
18	16	5305-00-071-2070	96906	MS90728-114
18	17	5310-00-655-9668	19207	10863380
18	18	5305-01-010-2362	96906	MS18154-59
18	19	5340-00-933-6948	19207	10865767
18	20	5310-00-808-0975	72962	22ND8-02
19	1	4720-00-483-8197	72582	5134905
19	2	4730-01-137-5012	19207	11660814-4
19	3	5340-00-282-7505	96906	MS21333-57
19	4		19207	5134906
20	1	4730-01-203-6941	96906	MS51518B12
20	2	4720-01-215-4290	96906	MS52103A120440R
20	3	2910-01-073-0080	19207	11669424
20	4	4730-00-196-0889	96906	MS51887-29
20	5	4730-00-833-9315	96906	MS51504A16
20	6	4720-01-224-3059	19207	12313634
20	7	4730-00-289-4912	96906	MS51504A12
20	8	4730-00-718-2621	96906	MS51500A16
20	9	5310-00-866-4417	19200	10910174-5
20	10	5305-00-071-2073	80204	B1821BH050C250N
21	6	2590-01-202-0960	19207	12313864
21	7		72582	5101163

## CROSS-REFERENCE INDEXES

FIG.	ITEM	FIGURE AND ITEM NUMBER STOCK NUMBER	INDEX CAGEC	PART NUMBER
22	8	2910-00-808-2655	72582	5199561
22	10	5330-00-212-6290	72582	5150193
22	11	4730-00-371-5337	72582	8924380
22	26	2910-00-524-7862	72582	5102257
22	27	5306-01-297-6987	72582	8925603
23	1	5305-00-990-8632	80204	B1821BH038C375N
23	2	5310-00-637-9541	96906	MS35338-46
23	3	5310-00-080-6004	96906	MS27183-14
23	4	5340-00-499-3597	72582	5171509
23	5	4720-00-994-5788	72582	5131375
23	6	4730-01-075-7310	24617	178917
23	7	4730-00-196-1973	96906	MS51846-28
23	8	4730-01-157-6225	72582	8924168
23	9	4730-00-780-5223	72582	8924185
23	10		72582	5108025
23	11	4710-00-572-8603	72582	5135034
23	12	4730-00-228-3302	70026	B0-095AZ-6
23	13	4730-00-277-8274	72582	137423
23	14	4730-01-157-8938	72582	8924172
23	15	5305-00-782-9489	80204	B1821BH038C200N
24	1	5340-00-161-5246	72582	2488022
24	2	5305-00-725-2317	80204	B1821BH038C150N
24	3	5310-00-637-9541	96906	MS35338-46
24	4	4720-01-238-5996	72582	5131519
24	5	4730-01-075-7310	72582	178917
24	6	4730-00-196-1973	96906	MS51846-28
24	7	4730-01-157-6225	72582	8924168
24	8	4720-00-994-5787	72582	5131575
24	9	4720-00-010-0279	72582	5131518
24	10	4730-01-069-3216	72582	8924171
24	11	4720-01-238-5995	72582	5138050
24	12	4730-00-089-2515	72582	8923847
24	13	4730-01-206-6146	72582	8924199
24	14	4730-01-204-4417	73342	8925030
24	15	4730-01-157-6223	72582	8924217
24	16	4730-01-210-6906	72582	8924183
24	17	2835-01-015-5409	72582	5143774
24	18	5340-01-134-5516	72582	140580
24	19	5306-01-057-4229	72582	5104596
24	20	5305-00-543-4372	80204	B1821BH038C075N
24	21	5310-01-156-7704	96906	MS16286-3
24	22	4710-00-572-8603	72582	5135034
24	23	4730-00-228-3302	70026	B0-095AZ-6
24	24	4730-01-157-8938	72582	8924172
25	1	5305-00-782-9489	80204	B1821BH038C200N
25	2	5310-00-655-9668	19207	10863380
25	3	2940-00-168-2338	19207	11598003
25	4	4730-00-221-2136	96906	MS20913-1S
25	5	5340-00-102-9934	19207	11598005
25	6	2940-00-168-2337	19207	11598399
25	7	2940-00-103-5797	19207	11598004

## CROSS-REFERENCE INDEXES

FIG.	ITEM	FIGURE AND ITEM NUMBER STOCK NUMBER	INDEX CAGEC	PART NUMBER
25	8	7690-01-114-3702	19207	12296626
25	9	7690-01-086-3253	19207	12253405
25	10		19207	10942574
25	11	5320-00-930-2343	19207	10942568-2
25	12	5360-00-930-2338	19207	10890665
25	13	4730-00-908-6294	96906	MS35842-16
25	14	4720-00-913-1987	19207	8738009-2
26	1	5975-00-074-2072	96906	MS3367-1-9
26	2	4720-01-136-8743	19207	11661023
26	3	5310-00-902-6676	96906	MS21083N3
26	4	2940-00-909-2453	96906	MS53063-4
26	5	4730-00-278-3905	88044	AN912-1J
26	6	4730-00-555-8145	88044	AN914-2J
26	7	5305-00-993-1851	96906	MS35207-267
26	8	5310-00-014-5850	96906	MS27183-42
26	9	5340-01-136-8742	19207	11661022
26	10	5305-00-984-6211	96906	MS35206-264
26	11	5310-00-576-5752	96906	MS35333-39
26	12	5340-00-091-3790	96906	MS21333-72
26	13	5325-00-285-8363	96906	MS35489-45
26	14	5305-00-989-7434	96906	MS35207-263
27	1		80204	B1821BH038F225N
27	2	2940-01-216-5617	18265	SFD12-0013
27	3	4730-00-908-6294	96906	MS35842-16
27	4	4720-01-223-7933	19207	12313457
27	5	4710-01-223-7675	19207	12313458
27	6	5340-00-626-3077	19207	8704441
27	7	4710-01-223-7676	19207	12313639
27	8	4720-01-229-3994	19207	12313495
27	9	5335-01-229-8309	19207	12313517
27	10	5305-00-269-3237	80204	B1821BH038F113N
27	11	5310-00-080-6004	96906	MS27183-14
27	12	5310-00-950-0039	96906	MS21044N6
27	13	5310-00-637-9541	96906	MS35338-46
27	14	5305-00-068-0510	80204	B1821BH038C100N
27	15	4720-01-223-7812	19207	12313487-1
27	16	3830-01-229-3995	19207	12313497
27	17	5310-00-809-4058	96906	MS27183-10
27	18	5305-00-068-7837	80204	B1821BH025C063N
27	19	3040-01-223-2605	19207	12313488
27	20	5305-00-543-2419	80204	B1821BH038C113N
27	21	5315-00-616-4261	96906	MS16562-28
27	22	5340-01-228-6265	19207	12313468
27	23	3040-01-229-6434	19207	12313485
27	24	4720-01-245-2430	19207	12313494
27	25	5305-00-068-0515	80204	B1821BH025F100N
27	26	5340-01-229-8466	19207	12313470
27	27	5335-01-230-2535	19207	12313474
27	28	5310-00-903-8282	96906	MS21083N4
27	29	5310-00-809-4058	96906	MS27183-10
27	30	5305-00-068-0516	80204	B1821BH025F113N

## CROSS-REFERENCE INDEXES

FIG.	ITEM	FIGURE AND ITEM NUMBER STOCK NUMBER	INDEX CAGEC	PART NUMBER
27	31	7690-01-114-3702	19207	12296626
27	32	5340-00-971-5013	19207	10920592
27	33	5310-01-229-8986	19207	12313561
27	34	4710-01-224-7387	19207	12313641
27	35	5310-00-582-5965	96906	MS35338-44
27	36	5305-00-071-2505	80204	B1821BH025C088N
27	37	4820-01-224-6206	19207	12313617
27	38	4730-00-909-8627	96906	MS35842-13
27	39		19207	12313410-1
27	40	5305-00-269-3240	80204	B1821BH038F150N
27	41	5340-01-229-3560	19207	12313472
27	42		19207	12313410-2
28	1	5340-01-266-6440	19207	12354918
28	2	5330-01-205-6016	19207	12349504
28	3	2940-01-205-6038	19207	12349505
28	4	2910-00-911-5635	19207	8712058
28	5		19207	12354919
28	6	5310-00-761-6882	96906	MS51967-2
28	7	5340-01-263-2542	19207	12354917
28	8	5340-01-248-2533	19207	12354916
28	9	5310-00-637-9541	96906	MS35338-46
28	10	5305-00-068-0510	80204	B1821BH038C100N
28	11	5305-00-068-0508	80204	B1821BH025C075N
28	12	5310-00-582-5965	96906	MS35338-44
29	1	4730-00-595-3931	88044	AN914-1J
29	2	5310-00-877-5797	96906	MS21044N3
29	3	5310-00-809-8546	96906	MS27183-8
29	4	5305-00-995-3444	96906	MS35207-266
29	5	2940-00-909-2453	96906	MS53063-4
29	6	5305-00-984-6211	96906	MS35206-264
29	7	5310-00-045-3296	96906	MS35338-43
29	8	5340-00-291-5347	96906	MS21919WDG8
29	9	4730-00-278-3905	88044	AN912-1J
29	10	4730-00-277-8274	19207	11660814-2
29	11	4730-00-784-0778	19207	10942796-1
29	12	4730-00-647-3207	96906	MS51504A4
29	13	4720-01-215-4291	969063	MS52103A041340R
30	1	5340-00-072-0093	72582	5146165
30	3	5970-01-202-0962	19207	12313898
30	6	5970-01-202-0964	19207	12313896
30	7	5970-01-202-0963	19207	12313892
30	9	2990-01-202-0961	19207	12313895
30	10		72582	5101163
31	6	5305-00-964-0503	80204	B1821BH038C500N
31	7	5310-01-177-5910	75160	24H1682
31	8	5340-00-922-2018	72582	5121343
31	9	5330-00-074-1925	72582	5121344
31	10	5365-00-804-4997	96906	MS16625-1077
31	12	3040-00-903-0908	72582	5135876
32	1	4710-01-136-8752	19207	12269596
32	2	5340-00-800-6592	96906	MS21919WF8

## CROSS-REFERENCE INDEXES

FIG.	ITEM	FIGURE AND ITEM NUMBER STOCK NUMBER	INDEX CAGEC	PART NUMBER
32	3	5310-00-982-5064	96906	MS21044B3
32	4	5310-00-918-0610	19207	11588946
32	5	5330-00-550-6742	96906	MS9058-08
32	6	4730-00-277-5082	88044	AN6289-8
32	7	5310-00-891-3426	96906	MS35691-73
32	8	4710-00-168-2828	19207	11589032
32	9	5330-00-453-5409	19207	10949602
32	10	5340-00-116-6950	19207	10949601
32	11	5310-00-576-5752	96906	MS35333-39
32	12	5305-00-984-6211	96906	MS35206-264
32	13	4730-00-804-1926	96906	MS24392-8
32	14	4710-00-488-5267	19207	11661200
32	15	4730-00-803-5693	22995	MS24392-6
32	16	4710-00-974-9032	19207	11589038
32	17	5340-00-802-7565	19207	8341860
32	18	5340-00-291-5347	96906	MS21919WDG8
32	19	4710-00-974-9020	19207	11589036
32	20	4710-00-974-9008	19207	11589037
32	21	5340-00-598-0146	96906	MS21919WDG6
32	22	4710-00-488-5266	19207	11661199
32	23	4710-00-703-6975	19207	11661213
32	24	4730-00-541-1578	96906	MS21900-6
32	25	4720-00-406-7288	19207	10932997-6
32	26	4730-00-766-9892	19207	10932996
32	27	2910-00-930-9367	96906	MS51321-2
32	28	4730-00-893-6402	72850	479729
32	29	5330-00-763-9322	72850	479136
32	30	2910-01-054-6990	06504	125-40S
32	31	5330-01-058-7118	06504	92-158
32	32	5310-00-067-6357	96906	MS45904-69
32	33	5305-00-225-3843	80204	B1821BH025C100N
32	34	4730-00-231-4013	96906	MS20822-6
32	35	4710-01-136-8751	19207	12269595-1
32	36	5305-00-989-7435	96906	MS35207-264
32	37	5330-00-263-8031	96906	MS29512-08
32	38	4730-00-806-6233	96906	MS24394-8
32	39	4730-00-995-1559	96906	MS51500A6
32	40	4710-00-226-1905	19207	11589031
32	41	4710-00-703-6978	19207	11661214
33	1	4730-00-289-2378	96906	MS51506A6
33	2	5305-00-225-3843	80204	B1821BH025C100N
33	3	5310-00-067-6357	96906	MS45904-69
33	4	4720-01-220-6652	01276	FA9178GGG0336
33	5	4710-01-223-7924	19207	12313707
33	6	5310-00-809-8546	96906	MS27183-8
33	7	5310-00-877-5797	96906	MS21044N3
33	8	5305-00-993-1848	96906	MS35207-265
33	9	5340-00-598-0146	96906	MS21919WDG6
33	10	4730-00-803-5693	22995	MS24392-6
33	11	4710-01-298-5532	19207	12358753
33	12	5325-00-534-8484	96906	MS35489-70

## CROSS-REFERENCE INDEXES

FIG.	ITEM	FIGURE AND ITEM NUMBER STOCK NUMBER	INDEX CAGEC	PART NUMBER
33	13	4710-01-247-6398	19207	12349620
33	14	5325-00-174-5318	88044	MS35489-99
33	15	5325-00-754-1071	96906	MS35489-102
33	16	4730-00-231-4013	96906	MS20822-6
33	17	5310-00-891-3426	96906	MS35691-73
33	18	5310-00-918-0610	19207	11588946
33	19	4710-01-136-8751	19207	12269595-1
33	20	4710-00-226-1905	19207	11589031
33	21	4730-00-806-6233	96906	MS24394-8
33	22	4730-00-277-5082	88044	AN6289-8
33	23	5330-00-550-6742	96906	MS9058-08
33	24	5330-00-263-8031	96906	MS29512-08
33	25	4710-01-136-8752	19207	12269596
33	26	4730-00-995-1559	96906	MS51500A6
33	27	5305-00-989-7435	96906	MS35207-264
33	28		19207	10949752
33	29	5310-00-982-5064	96906	MS21044B3
33	30	5340-00-800-6592	96906	MS21919WF8
33	31	5330-00-453-5409	19207	10949602
33	32	2910-00-930-9367	96906	MS51321-2
33	33	4730-00-893-6402	72850	479729
33	34	5330-00-763-9322	72850	479136
33	35	2910-01-054-6990	06504	125-40S
33	36	5330-01-058-7118	06504	92-158
33	37	4710-01-223-8816	19207	12313752
33	38	4710-01-249-3577	19207	12349619
33	39	5340-00-116-6950	19207	10949601
33	40	5310-00-576-5752	96906	MS35333-39
33	41	5305-00-984-6211	96906	MS35206-264
33	42	4720-01-107-8932	96906	MS52103A060200R
33	43	5340-00-584-6556	96906	MS21919WDG10
33	44	5305-00-984-6210	96906	MS35206-263
33	45	4720-01-215-8732	96906	MS52103A080700R
33	46	4710-01-223-7923	19207	12313708
33	47	5340-00-286-9427	96906	MS21919WDG12
33	48	5325-00-952-8837	96906	MS35489-127
33	49	5305-00-984-6212	96906	MS35206-265
33	50	4730-00-804-1926	96906	MS24392-8
33	51	4730-00-901-1289	96906	MS51505A6
33	52	4710-01-297-8498	19207	12358752
34	1	4730-00-221-2137	96906	MS20913-2S
34	2	4730-00-277-4008	93061	249IFHD-8-4
34	3	4720-00-824-4464	19207	11589396-3
34	4	4720-00-404-7073	19207	10932997-3
34	5	4730-00-933-0622	96906	MS20822-6-6J
34	6	4730-00-223-9269	96906	MS20913-3D
34	7	5330-00-263-8031	96906	MS29512-08
34	8	5330-00-550-6742	96906	MS9058-08
34	9	4730-00-277-5082	88044	AN6289-8
34	10	4730-00-806-6233	96906	MS24394-8
34	11	4730-00-277-5084	88044	AN6289-6



## CROSS-REFERENCE INDEXES

FIG.	ITEM	FIGURE AND ITEM NUMBER STOCK NUMBER	INDEX CAGEC	PART NUMBER
34	12	4730-00-805-2222	96906	MS24394-6
34	13	5330-00-559-1939	96906	MS9058-06
34	14	5330-00-263-8030	96906	MS29512-06
34	15	4730-00-995-1559	96906	MS51500A6
34	16	4710-00-111-6657	19207	11589033
34	17	5340-01-255-2813	19207	12350363-1
34	18	5315-00-957-9416	96906	MS20392-3C61
34	19	5315-00-839-2325	96906	MS24665-132
34	20	5340-00-913-3359	19207	10886471
34	21	5340-00-598-0146	96906	MS21919WDG6
34	22	5310-00-576-5752	96906	MS35333-39
34	23	5305-00-984-6210	96906	MS35206-263
34	24	4730-01-040-4993	19207	11661509
34	25	4730-00-277-6372	88044	AN6289-4
34	26		96906	MS9058-04
34	27	5330-00-263-8028	96906	MS29512-04
34	28	4730-01-054-6023	88044	AN837-6
34	29	4730-00-187-0486	88044	AN815-6
34	30	5365-01-041-4367	96906	MS24391-6L
34	31	4720-00-912-9111	19207	10932997-1
34	32	5340-00-286-9427	96906	MS21919WDG12
34	33		80204	B1821BH038150N
34	34	5310-00-087-4652	96906	MS51922-17
34	35	5310-00-809-4061	96906	MS27183-15
34	36	7690-00-014-0643	19207	11589303
34	37	5340-00-584-6556	96906	MS21919WDG10
34	38	5305-00-984-6211	96906	MS35206-264
34	39	4730-00-403-4816	19207	11646955
35	1	4730-00-805-2222	96906	MS24394-6
35	2	4730-00-540-1525	96906	MS51532B6
35	3	4730-00-928-8949	96906	MS51524A6
35	4	4710-01-223-8815	19207	12313761
35	5	4730-00-995-1559	96906	MS51500A6
35	6	4710-01-223-7925	19207	12313746
35	7	5325-00-174-5318	88044	MS35489-99
35	8	5340-00-598-0146	96906	MS21919WDG6
35	9	5310-00-576-5752	96906	MS35333-39
35	10	5305-00-984-6210	96906	MS35206-263
35	11	5315-00-957-9416	96906	MS20392-3C61
35	12	5315-00-839-2325	96152	A82-1
35	13	5340-00-913-3359	19207	10886471
35	14	5340-01-255-2813	19207	12350363-1
35	15	4730-00-585-2309	96906	MS51527A4
35	16	4720-01-215-4292	96906	MS52103A040220R
35	17	5330-00-805-2966	96906	MS28778-4
35	18	4730-00-403-4816	19207	11646955
35	19	4730-00-908-6293	96906	MS35842-15
35	20	4730-01-021-3850	96906	MS51518-B4
35	21	4710-01-223-7926	19207	12313760
35	22	5330-00-263-8030	96906	MS29512-06
35	23	5330-00-559-1939	96906	MS9058-06

## CROSS-REFERENCE INDEXES

FIG.	ITEM	FIGURE AND ITEM NUMBER STOCK NUMBER	INDEX CAGEC	PART NUMBER
35	24	4730-00-277-5084	88044	AN6289-6
35	25	5330-00-263-8031	96906	MS29512-08
35	26	5330-00-550-6742	96906	MS9058-08
35	27	4730-00-277-5082	88044	AN6289-8
35	28	4730-00-806-6233	96906	MS24394-8
35	29	4710-01-229-3421	19207	12313744
35	30	5340-00-291-5347	96906	MS21919WDG8
35	31	5325-00-754-1071	96906	MS35489-102
35	32	4730-00-813-9611	96906	MS51500A8
36	1		19207	11589202-1
36	2	4730-00-908-3195	96906	MS35842-10
36	3	4730-00-194-1094	88044	AN840-6D
36	4	5340-00-664-8163	96906	MS21919WDG11
36	5	4710-00-443-4836	19207	11633936
36	6	5310-00-576-5752	96906	MS35333-39
36	7	5305-00-984-6211	96906	MS35206-264
36	8		19207	11589202-7
36	9	4730-00-202-8668	88044	AN849-6D
36	10	5310-00-638-2605	88044	AN924-6D
36	11		19207	11589202-3
36	12	4730-00-908-3193	96906	MS35842-12
36	13	4720-00-587-2304	19207	11589015
36	14	4730-00-231-1313	88044	AN807-16D
36	15	4730-00-277-5096	88044	AN6289-16
36	16	5330-00-527-9106	96906	MS9058-16
36	17	5330-00-263-8034	96906	MS29512-16
36	18	5305-00-958-5247	96906	MS35190-291
36	19	5310-00-194-9211	96906	MS35336-27
36	20	5330-00-918-0611	19207	10949604
36	21	2910-00-104-4616	19207	10949605
36	22	5330-00-292-0035	19207	5281886
36	23	5340-00-776-1718	19207	7761718
36	24	5325-00-436-2838	19207	11647181
36	25	5310-00-167-0766	88044	AN970-4
36	26	5310-00-067-6357	96906	MS45904-69
36	27	5330-00-263-8031	96906	MS29512-08
36	28	5365-01-219-2799	96906	MS24391-8L
36	29	5330-00-914-1011	19207	10949750
36	30	2910-00-105-9308	19207	10949754
36	31	4730-00-908-6292	96906	MS35842-14
36	32		19207	10949749
36	33	5330-00-914-1012	19207	10949751
36	34	2910-00-104-4615	19207	10949755
36	35	2590-00-443-4859	19207	11646943
36	36	4730-00-717-5742	19207	10932809
36	37	4730-00-104-4614	19207	10949753
36	38	2910-00-459-8447	96906	MS53075-1
36	39	5305-00-071-2241	96906	MS90725-10
36	40	5310-00-809-4058	96906	MS27183-10
36	41	5305-00-810-5543	96906	MS35265-67
36	42	6680-00-192-9428	19207	11640674

## CROSS-REFERENCE INDEXES

FIG.	ITEM	FIGURE AND ITEM NUMBER STOCK NUMBER	INDEX CAGEC	PART NUMBER
36	43	5340-00-407-2778	19207	11647180
36	44	5310-00-088-1251	96906	MS51922-1
36	45	5310-00-997-1888	96906	MS35649-2252
36	46	5310-00-061-1258	96906	MS45904-76
36	47	5305-00-269-3209	96906	MS90725-58
36	48	5310-00-758-1900	19207	7341628
36	49		19207	11589202-2
37	1	4730-00-221-2137	96906	MS20913-2S
37	2	4730-00-277-8274	19207	11660814-2
37	3	5310-00-087-4652	96906	MS51922-17
37	4	4720-00-912-9108	19207	10942653-1
37	5	4730-00-231-3904	88044	AN915-2
37	6	4720-00-089-2138	19207	10942709-1
37	7	4730-00-784-0778	19207	10942796-1
37	8	4730-00-999-2118	19208	10932983-4
37	9	4720-00-912-9095	19207	10942709-4
37	10	2910-00-103-5802	19207	10949572
37	11	4730-00-903-7204	96906	MS51887
37	12	4730-00-277-4008	93061	249IFHD-8-4
37	13	4720-00-824-4463	19207	11589396-1
37	14	5975-00-156-3253	96906	MS3367-2-9
37	15	5305-00-725-2317	80204	B1821BH038C150N
37	16	5310-00-877-5797	96906	MS21044N3
37	17	5310-00-080-6004	96906	MS27183-14
37	18	5340-01-100-7680	19207	12269344
37	19	5305-00-993-1848	96906	MS35207-265
37	20	5340-00-921-6993	96906	MS21334-32
37	21	5340-01-046-5903	96906	MS21919WDG9
37	22	4730-00-904-8104	19207	8738141
37	23	5330-00-166-1062	81349	M83248-1-113
37	24	4730-00-800-2828	19207	10865913
37	25	5330-00-166-1062	81349	M83248-1-113
37	26	4720-00-912-9110	19207	10942651-1
37	27	5340-00-286-9427	96906	MS21919WDG12
37	28	4730-01-020-5607	96906	MS51860-54
37	29	5310-00-809-5998	96906	MS27183-18
37	30	5340-00-111-5236	19207	10949763
37	31	5305-00-269-3218	96906	MS90725-68
37	32	5305-00-993-1851	96906	MS35207-267
37	33	5340-00-286-9418	96906	MS21919WDG16
37	34	7690-00-014-0643	19207	11589303
37	35	4330-00-103-5800	19207	10949514
38	1	4730-01-210-4646	19207	12313943-3
38	2	4720-01-223-8681	19207	12313640
38	3	4730-00-185-9918	19207	10932992-6
38	4	4730-00-278-3462	96906	MS27769-2
38	5	5930-00-771-8119	19207	10874979
38	6	5340-01-229-2057	19207	12313452
38	7	5340-00-725-5280	96906	MS21333-125
38	8	5305-00-269-3237	80204	B1821BH038F113N
38	9	4730-01-139-1006	91561	7112-049

## CROSS-REFERENCE INDEXES

FIG.	ITEM	FIGURE AND ITEM NUMBER STOCK NUMBER	INDEX CAGEC	PART NUMBER
38	10	4730-00-800-2828	19207	10865913
38	11	5330-00-166-1062	81349	M83248-1-113
38	12	4730-00-618-5370	96906	MS51521A4
38	13	4820-01-110-4333	86768	T148-4B2P
38	14	4730-01-110-4229	19207	9995342
38	15		19207	12313409-1
38	16	5310-00-809-4058	96906	MS27183-10
38	17	5310-00-877-5796	96906	MS21044N4
38	18	5340-01-223-0627	19207	12313947
38	19	4730-00-221-2137	96906	MS20913-2S
38	20	4720-01-038-1323	96906	MS52103A040140R
38	21	5310-00-877-5797	96906	MS21044N3
38	22	4720-01-223-7783	19207	12313664
38	23	5310-00-080-6004	96906	MS27183-14
38	24	5310-00-950-0039	96906	MS21044N6
38	25	5310-00-809-5998	96906	MS27183-18
38	26	5305-00-071-2066	80204	B1821BH050C100N
38	27	5340-00-584-6556	96906	MS21919WDG10
38	28	5305-00-993-1848	96906	MS35207-265
38	29	5306-00-068-0514	80204	B1821BH025F088N
38	30	4730-00-877-8997	96906	MS51504A4-4
38	31	5310-00-809-8546	96906	MS27183-8
39	1	5305-00-846-5703	80204	B1821BH038C300N
39	2	2910-00-781-1354	70040	T65
39	3	2910-00-932-9634	72582	6436254
39	4	4730-00-279-0985	81348	WW-P-471AASBCB
39	5	5306-00-604-7961	70040	5573723
39	6	5330-00-551-0433	70040	1503536
39	7	5330-00-846-9841	72582	5574161
39	8	2910-00-287-1912	79396	CW226MP
39	9	2940-00-015-3609	72582	5575169
39	10	5365-00-543-3615	72582	5574120
39	11	5340-00-612-3134	72582	5574123
39	12	5330-00-612-3123	30379	5574126
39	13	5340-01-024-6099	70040	0F209
39	14	5360-00-619-8198	70040	5573736
39	15	4820-00-849-1220	96906	MS35782-5
39	16	4730-00-010-3885	72582	8924517
39	17	5310-00-080-6004	96906	MS27183-14
39	18	5310-00-637-9541	96906	MS35338-46
39	19	5310-01-156-7704	96906	MS16286-3
39	20	2910-00-050-9838	70040	6436075
39	20	2910-00-884-1207	72582	5575824
39	21	5306-00-080-7294	70040	0F592
39	22	2940-00-745-7730	70040	T552
39	23	2910-00-050-9879	70040	6436746
39	23	4330-00-849-2672	30379	6436253
39	24	2910-00-922-2424	70040	5575893
39	25	4820-00-849-1220	96906	MS35782-5
40	1	5305-00-068-0511	80204	B1821BH038C125N
40	2	5310-00-080-6004	96906	MS27183-14

## CROSS-REFERENCE INDEXES

FIG.	ITEM	FIGURE AND ITEM NUMBER STOCK NUMBER	INDEX CAGEC	PART NUMBER
40	3	5340-01-016-0432	72582	5145429
40	4	5305-00-930-3253	72582	5136323
40	5	5310-00-780-8116	72582	5131913
40	6	4730-00-196-2055	96906	MS51953-25B
40	7	4730-00-849-2737	72582	5114049
40	8		00624	2565-6
40	9	2815-00-841-9125	72582	5113214
40	10	4730-00-249-2029	29510	105417
40	16	2990-01-039-6515	72582	5147858
40	17	4720-01-039-6516	72582	5147883
40	18	5340-00-158-0417	72582	5109020
40	19	4720-01-127-6546	72582	5142470
40	20	4730-01-187-6671	72582	8925032
40	21	4710-01-016-0433	72582	5145565
40	22	5305-00-989-7435	96906	MS35207-264
40	23	5310-00-045-3296	96906	MS35338-43
40	24	5310-00-637-9541	96906	MS35338-46
40	25	5305-00-543-2866	80204	B1821BH038C250N
40	26	5340-00-234-6028	72582	5132519
40	27	4810-00-974-7605	81979	X2628J
40	28	4730-00-415-3172	79470	9995252-2
40	29	4730-01-157-6224	72582	8924161
40	30	6150-01-016-0434	72582	5145566
40	31	4730-00-446-2584	72582	5189294
40	32	5306-00-226-4828	80204	B1821BH031C113N
40	33	5310-00-737-5429	02978	520275
40	34		01276	1525-4
40	35	2920-01-016-0428	72582	5142056
40	36	5340-00-720-6213	24617	140582
40	37	5305-00-071-1787	80204	B1821BH044C113N
40	38	5310-00-209-0965	96906	MS35338-47
40	39	5310-00-809-4085	96906	MS27183-16
40	40	5310-00-732-0558	96906	MS51967-8
40	41	5340-01-127-7904	72582	5136207
41	1	4720-00-230-3489	72582	5133829
41	2	5305-00-543-4372	80204	B1821BH038C075N
41	3	5310-00-637-9541	96906	MS35338-46
41	4	5310-00-080-6004	96906	MS27183-14
41	5	5310-00-761-6882	96906	MS51967-2
41	6	5310-00-582-5965	96906	MS35338-44
41	7	5340-01-016-0432	72582	5145429
41	8	6150-01-016-0434	72582	5145566
41	9	5305-00-725-2317	80204	B1821BH038C150N
41	10	5340-01-239-0623	72582	8926597
41	11	5310-00-732-0558	72582	123221
41	12	5305-00-071-1787	80204	B1821BH044C113N
41	13	5310-00-209-0965	96906	MS35338-47
41	14	5310-00-809-4085	96906	MS27183-16
41	15	5340-00-161-5246	72582	2488022
41	16	4730-00-150-2043	72582	9432266
41	17	4730-00-371-5337	72582	8924380

## CROSS-REFERENCE INDEXES

FIG.	ITEM	FIGURE AND ITEM NUMBER STOCK NUMBER	INDEX CAGEC	PART NUMBER
41	18	4730-00-249-2029	72423	1021-040
41	19	4730-00-802-5653	81343	SAEJ9926F1G1
41	20	4730-00-542-4402	72582	173182
41	21	4720-01-077-6453	72582	5140399
41	22	5340-00-158-0417	72582	5109020
41	23	4710-01-229-3422	19207	12313571
41	24	4730-01-187-6671	72582	8925032
41	25	5305-00-989-7435	96906	MS35207-264
41	26	5310-00-045-3296	96906	MS35338-43
41	27	5305-00-989-7434	96906	MS35207-263
41	28	5340-01-231-0345	19207	12313437
41	29	4810-00-974-7605	81978	X2628J
41	30	4730-00-415-3172	79470	9995252-2
41	31	4730-00-640-1051	79470	W400X5
41	32	5306-00-226-4828	80204	B1821BH031C113N
41	33	5310-00-737-5429	02978	520275
41	34	4730-00-446-2584	72582	5189294
41	35		72582	5129627
41	36	4720-01-127-6546	72582	5142470
41	37	5340-00-720-6213	24617	140582
41	38	2920-01-016-0428	72582	5142056
41	39	5305-00-068-0508	80204	B1821BH025C075N
41	40		72582	5134759
42	1	5330-00-689-8265	72582	5109496
42	2	5330-00-403-0024	72582	5109517
42	3	2910-00-169-2829	72582	5144367
42	4	2910-00-423-0941	72582	5232650
42	5	2815-00-462-3715	72582	5144325
42	6	4520-00-164-1323	72582	5611416
42	7	5310-00-737-5429	02978	520275
42	8	5306-00-226-4826	80204	B1821BH031C088N
43	1	4730-01-157-6224	72582	8924161
43	1	4730-01-204-4417	73342	8925030
43	2	2910-00-103-4550	72582	5142748
43	3	4730-00-640-1051	79470	W400X5
43	4	4730-00-446-2584	72582	5189294
43	5	2540-01-105-3037	72582	8921167
43	6	2590-01-016-0429	72582	5145223
43	7	2590-01-016-0430	72582	5145427
43	8	2920-00-770-1641	50148	305001
43	9	5340-01-016-0431	72582	5145428
43	10	5310-00-809-4061	96906	MS27183-15
43	11	5306-01-015-5413	72582	5148932
43	12	4820-00-152-6195	72582	5145461
43	13		56161	10504962
44	1	2590-00-700-8026	19207	11589520-1
44	2	5310-00-576-5752	96906	MS35333-39
44	3	5305-00-984-6211	96906	MS35206-264
44	4		19207	12381850
44	5	5975-00-074-2072	96906	MS3367-1-9
44	6	5310-00-902-6676	96906	MS21083N3

## CROSS-REFERENCE INDEXES

FIG.	ITEM	FIGURE AND ITEM NUMBER STOCK NUMBER	INDEX CAGEC	PART NUMBER
44	7	5340-00-143-0398	19207	11589019
44	8	5935-00-345-7667	19207	11597879
44	9	3040-00-884-7726	19207	10866049
44	10	5305-00-719-5342	96906	MS51963-34
44	11	5315-00-718-4761	19207	10932820
44	12	5315-00-839-5820	96906	MS24665-134
44	13	5310-00-943-9897	96906	MS21083N9
44	14	5305-00-993-1848	96906	MS35207-265
44	15	5340-00-286-9428	96906	MS21919WG10
44	16	5340-00-664-9052	96906	MS21919WG5
44	17	5325-00-249-6341	96906	MS35489-67
44	18	5310-00-149-9126	96906	MS20002-10
44	19	5315-00-086-6627	19207	10861665
44	20	5310-00-809-4058	96906	MS27183-10
45	1	2590-00-700-8026	19207	11589520-1
45	2	2990-01-223-3736	19207	11589520-6
45	3	5315-00-839-2325	96152	A82-1
45	4	5315-00-718-4761	19207	10932820
45	5	5310-00-081-4219	96906	MS27183-12
45	6	5305-00-719-5342	96906	MS51963-34
45	7	3040-00-884-7726	19207	10866049
45	8	5340-00-197-1750	19207	11660779
45	9	5305-00-989-7434	96906	MS35207-263
45	10	5325-00-164-2087	96906	MS35489-39
45	11	5305-00-984-6211	96906	MS35206-264
45	12	5310-00-576-5752	96906	MS35333-39
45	13	5340-00-598-0146	96906	MS21919WDG6
45	14	5325-00-249-6341	96906	MS35489-67
45	15	5310-00-943-9897	96906	MS21083N9
45	16	5935-00-345-7667	19207	11597879
45	17	5310-00-877-5797	96906	MS21044N3
45	18	5315-00-086-6627	19207	10861665
45	19	5310-00-809-4058	96906	MS27183-10
45	20	5315-00-839-5820	96906	MS24665-134
45	21	5340-00-200-8560	96906	MS21919WDG5
45	22	5310-00-045-3296	96906	MS35338-43
45	23	5310-00-902-6676	96906	MS21083N3
45	24	5340-00-143-0398	19207	11589019
45	25	5310-00-149-9126	96906	MS20002-10
45	26	5305-00-993-1848	96906	MS35207-265
46	1	5310-00-902-6676	96906	MS21083N3
46	2	2540-00-133-9592	19207	11613177
46	3	5305-00-995-3440	96906	MS35207-270
46	4	5310-00-891-1709	96906	MS35691-9
46	5	5305-00-724-5833	96906	MS51963-86
46	6	5360-00-080-2286	19207	10915182
46	7	3110-00-724-7884	96906	MS19060-1014
46	8	2590-00-999-2117	19207	10907504
46	9	5360-00-438-1813	19207	11647134
46	10	2540-00-781-8072	19207	10942754
46	11	5315-00-616-5514	96906	MS35756-6

## CROSS-REFERENCE INDEXES

FIG.	ITEM	FIGURE AND ITEM NUMBER STOCK NUMBER	INDEX CAGEC	PART NUMBER
46	12	2590-00-299-0761	19207	10932844
46	13	5310-00-950-0039	96906	MS21044N6
46	14	5305-00-914-6131	96906	MS18153-63
46	15	5310-00-877-5796	96906	MS21044N4
46	16	5306-00-068-0513	96906	MS90727-6
46	17	2590-00-999-2339	19207	10932984
46	18	5360-00-226-2052	19207	10890305
46	19	5305-00-054-9278	96906	MS51955-45
46	20	5310-00-851-2682	96906	MS35691-17
46	21	5310-00-838-1702	96906	MS35691-57
46	22	5305-00-422-2012	19207	11647593
47	1	2540-00-133-9592	19207	11613177
47	2	5315-00-616-5514	96906	MS35756-6
47	3	2590-00-999-2339	19207	10932984
47	4	5310-00-877-5796	96906	MS21044N4
47	5	5310-00-809-4058	96906	MS27183-10
47	6	3040-01-223-3737	19207	12313579
47	7	5305-00-267-8958	80204	B1821BH025F200N
47	8	5305-00-068-0515	80204	B1821BH025F100N
47	9	5360-00-226-2052	19207	10890305
47	10	5310-00-851-2682	96906	MS35691-17
47	11	5305-00-054-9278	96906	MS51955-45
48	1	5306-00-051-4077	96906	MS90727-35
48	2	3040-00-105-6133	19207	10949678
48	3	3120-00-679-9273	19207	10861604
48	4	5310-00-853-9335	96906	MS35691-13
48	5	5310-00-660-3381	96906	MS21083N5
48	6	2590-00-105-2729	19207	10949612
48	7	2510-00-105-2728	19207	10949618
48	8	5315-00-761-1680	96906	MS20066-80
48	9	3040-01-121-2114	19207	12269092
48	10	3040-01-105-7168	19207	12269091
48	11	5305-00-225-9091	96906	MS90726-36
48	12	3040-01-059-4297	19207	12253192
48	13	5310-00-660-3381	96906	MS21083N5
48	14	5305-00-225-9091	96906	MS90726-36
48	15	3040-01-146-5289	19207	10949644-1
48	16	5315-00-816-1794	24617	103374
48	17	5360-00-587-5247	19207	10932832
48	18	5310-00-080-6004	96906	MS27183-14
48	19	5315-00-058-7076	19207	10932855
48	20	5340-00-999-2335	19207	10932850
48	21	5305-00-989-7435	96906	MS35207-264
48	22	2590-00-105-2739	19207	10932851
48	23	3040-01-105-7167	19207	12269178
48	24	2590-00-782-1190	19207	10932969
48	25	5310-00-877-5797	96906	MS21044N3
48	26	5305-00-990-8632	80204	B1821BH038C375N
48	27	5306-00-225-9089	96906	MS90726-34
48	28	3040-00-570-3960	19207	10932840
48	29	5365-00-679-7921	19207	9098397



## CROSS-REFERENCE INDEXES

FIG.	ITEM	FIGURE AND ITEM NUMBER STOCK NUMBER	INDEX CAGEC	PART NUMBER
48	30	5305-00-915-8087	96906	MS18154-113
48	31	5310-00-724-5688	19207	10917769
48	32	5305-00-225-9092	96906	MS90726-37
48	33	5340-00-168-2815	19207	11589342
48	34	3040-00-999-2336	19207	10932811-4
48	35	3120-00-679-9273	19207	10861604
48	36	5310-00-853-9335	96906	MS35691-13
48	37	3040-00-999-2319	19207	10942862
49	1	5315-00-058-7076	19207	10932855
49	2	5360-00-587-5247	19207	10932832
49	3		41625	D306529
49	4	5306-01-231-5150	19207	12313558
49	5	5310-00-043-0520	96906	MS35650-3252
49	6	3040-01-227-2161	19207	12313563
49	7	5310-00-809-4058	96906	MS27183-10
49	8	5305-00-267-8955	80204	B1821BH025F138N
49	9	5305-00-225-3843	80204	B1821BH025C100N
49	10	5310-00-582-5965	96906	MS35338-44
49	11	5220-01-240-2227	19207	12313557
49	12	5305-00-068-0515	80204	B1821BH025F100N
49	13	5305-00-267-8958	80204	B1821BH025F200N
49	14	5310-00-903-8282	96906	MS21083N4
49	15	3120-01-210-8828	19207	12313659
49	16	5310-00-088-0553	96906	MS21044N5
49	17	5310-00-081-4219	96906	MS27183-12
49	18	3040-01-229-4037	19207	12313587
49	19	3120-00-679-9273	19207	10861604
49	20	5310-00-853-9335	96906	MS35691-13
49	21	5310-00-420-9751	19207	10863447
49	22		80204	B1821BH031F138N
49	23	3040-01-313-8073	19207	12313637
49	24	5310-00-809-5998	96906	MS27183-18
49	25	5310-00-225-6993	96906	MS51922-33
49	26	3040-01-224-5565	19207	12313586
49	27	5310-00-853-9335	96906	MS35691-13
49	28		80204	B1821BH031F125N
49	29	3120-00-999-0697	19207	7966974
49	30	3040-01-224-8500	19207	12313576
49	31	5315-00-989-2342	96906	MS20066-183
49	32	5310-00-877-5796	96906	MS21044N4
49	33	5315-01-206-7135	92871	G121224
49	34	3040-01-223-5142	19207	12313573
50	1	5305-00-269-3244	96906	MS90727-68
50	2	5310-00-080-6004	96906	MS27183-14
50	3	2990-01-102-0205	19207	12269399
50	4	5310-00-982-4908	96906	MS21045-6
50	5	2990-00-134-4661	19207	11664458
50	6	5305-00-068-0510	80204	B1821BH038C100N
50	7	2990-01-198-4508	19207	12313287
50	8	5305-00-543-4372	80204	B1821BH038C075N
50	9	5310-00-225-6993	96906	MS51922-33

## CROSS-REFERENCE INDEXES

FIG.	ITEM	FIGURE AND ITEM NUMBER STOCK NUMBER	INDEX CAGEC	PART NUMBER
50	10	4730-00-908-6293	96906	MS35842-15
50	11	2990-01-102-0259	19207	12269397
50	12	5305-00-269-2803	96906	MS90726-60
50	13	5340-00-693-2433	19207	10875095
50	14	2990-00-909-3746	19207	10949913
50	15	2990-01-102-0261	19207	12269264
50	16	2990-01-102-0260	19207	12269398
50	17	5340-00-773-9379	94581	U5307S4-485SH
50	18	5310-00-982-4971	96906	MS21046C6
50	19	5330-01-102-0192	19207	12269209
50	20	5310-00-087-4652	96906	MS51922-17
50	21	5340-01-198-4507	19207	12313284
50	22	5305-00-071-2084	80204	B1821BH050C550N
50	23	5340-01-199-9691	19207	12313281
51	1	5305-00-068-0515	80204	B1821BH025F100N
51	2	5310-00-809-4058	96906	MS27183-10
51	3	2990-00-089-9895	19207	11612690
51	4	5320-00-085-3211	73197	BN360-428-2
51	5	2990-01-222-9688	80212	12313464
51	6	5310-00-080-6004	96906	MS27183-14
51	7	5310-00-982-4908	96906	MS21045-6
51	8	2590-01-202-0959	19207	12313868
51	9	5340-01-116-3443	55996	73-500MS
51	10	5340-01-134-3802	55996	78-500MS
51	11	5365-01-134-3789	55996	79-500MS
51	12	5330-01-134-3786	55996	77-500
51	13	4520-01-224-6323	19207	12313421
51	14	5340-01-210-4901	00624	4404-525M
51	15	5305-00-269-3237	80204	B1821BH038F113N
51	16	5310-00-724-3210	19207	10875413
51	17	2990-01-222-9689	80212	12313540
51	18	5310-00-982-4971	96906	MS21046C6
51	19	2990-01-196-4858	18265	WEM09-0543
51	20	5305-00-269-3238	80204	B1821BH038F125N
51	21	4520-01-224-6322	19207	12313418
51	22	5340-01-106-6574	19207	12296720
52	1	5305-00-989-7434	96906	MS35207-263
52	2	5305-00-821-3869	80204	B1821BH038C175N
52	3	5340-00-945-8414	19207	8692778
52	4	5310-00-877-5797	96906	MS21044N3
52	5		96906	MS20913-3S
52	6	4030-00-946-8497	96906	MS87006-23
52	7		19207	10932700P19
52	7		81348	RRC271
52	8	4030-00-270-5436	96906	MS87006-3
52	9	5340-01-259-4432	19207	12354874
52	10	5340-01-259-4432	19207	12354874
52	11		19207	12354960
52	12	4730-00-864-2949	19207	11589362
52	13	4730-00-221-2137	96906	MS20913-2S
52	14	2930-01-102-0245	67049	E292000

## CROSS-REFERENCE INDEXES

FIG.	ITEM	FIGURE AND ITEM NUMBER STOCK NUMBER	INDEX CAGEC	PART NUMBER
52	15		19207	12269450-1
52	16	5330-00-919-7264	19207	11588725
52	17	5340-00-574-7601	19207	11678264
53	1	5340-01-259-4432	19207	12354874
53	2	4030-00-270-5436	96906	MS87006-3
53	3		19207	12313658-2
53	4	5305-00-068-0510	80204	B1821BH038C100N
53	5	5310-00-595-7237	96906	MS35333-42
53	6	5310-00-080-6004	96906	MS27183-14
53	7	2540-00-057-1657	19207	10908129
53	8	5430-01-210-4912	19207	12313358
53	9	2930-01-197-4536	92857	22-4460
53	10	2930-01-233-7760	19207	12350310
53	11	5340-00-971-5013	19207	10920592
53	12	5310-01-229-8986	19207	12313561
53	13	5305-00-782-9489	80204	B1821BH038C200N
53	14		81349	MILR3065
53	15	5310-00-950-0039	96906	MS21044N6
53	16	5330-01-060-2538	19207	12253528
53	17	2590-01-062-1475	19207	12253661
53	18	5305-00-269-3240	80204	B1821BH038F150N
53	19	5305-00-914-6131	96906	MS18153-63
54	1	2930-00-152-9855	72582	5135713
54	3	2930-00-909-5950	72582	5109680
54	4	4730-01-125-9989	72582	23505048
54	5		72582	8921827
54	6	5305-00-990-8632	80204	B1821BH038C375N
54	7	5310-00-637-9541	96906	MS35338-46
54	8	5310-00-080-6004	96906	MS27183-14
54	9	4730-00-289-3141	11083	1K6717
54	10	4720-01-056-0097	72582	5104839
54	11	4820-01-210-0274	24617	134519
54	12	4730-00-010-3885	72582	8924517
54	13	5330-00-246-6380	58312	3S9643-00
54	14	6620-00-736-8490	72582	5106240
54	14	6620-01-065-6259	72582	5102651
54	15	5330-00-055-1584	72582	5116242
54	16	5330-00-781-7117	72582	5117786
54	17	2930-01-249-6859	72582	23501592
54	18	5305-00-638-8920	80204	B1821BH038C225N
54	19	4730-01-210-4252	72582	8923916
54	20	5305-00-821-3869	80204	B1821BH038C175N
54	21	4730-00-470-1791	72582	5109549
55	1		19207	12269422-5
55	2	5325-00-171-6387	96906	MS35489-51
55	3	4730-00-908-3194	96906	MS35842-11
55	4		19207	12269422-4
55	5	4730-00-908-3193	96906	MS35842-12
55	6	4710-00-913-5915	19207	11588727
55	7	5325-00-801-3102	96906	MS35489-58
55	8		19207	12269422-3

## CROSS-REFERENCE INDEXES

FIG.	ITEM	FIGURE AND ITEM NUMBER STOCK NUMBER	INDEX CAGEC	PART NUMBER
55	9	5305-00-984-6210	96906	MS35206-263
55	10	5310-00-576-5752	96906	MS35333-39
55	11	5305-00-989-7435	96906	MS35207-264
55	12	4730-00-908-6292	96906	MS35842-14
55	13		19207	12269422-7
55	14	4710-00-947-7468	19207	11589478
55	15		19207	12269422-8
55	16	4730-00-908-3195	96906	MS35842-10
55	17	4730-00-277-1994	88044	AN842-6D
55	18	5975-00-570-9598	96906	MS3367-7-9
55	19		19207	12269422-9
55	20	5310-00-877-5797	96906	MS21044N3
55	21	5340-00-286-9427	96906	MS21919WDG12
55	22		19207	11669292
55	23	5325-00-913-4630	19207	11588722
55	24		19207	12269422-6
55	25	4730-00-919-6428	19207	10949858
55	26	4710-00-947-7469	19207	11589479
55	27	2930-00-930-2063	19207	11597867
55	28	5305-00-071-1786	80204	B1821BH044C100N
55	29	5310-00-655-9667	19207	10861663
55	30	5330-00-058-9263	19207	10932933
55	31	4730-00-687-2660	19207	10943088
55	32	5340-00-995-0566	96906	MS21322-42
55	33	4730-01-113-9250	88044	AN842-6S
55	34	4730-00-223-7074	88044	AN912-2D
55	35	5310-00-655-9668	19207	10863380
55	36	5305-00-068-0511	80204	B1821BH038C125N
55	37	5340-00-664-8165	96906	MS21919WDG22
55	38	5365-00-107-4302	19207	11617064
55	39	4710-01-102-0254	19207	12269419
55	40	5340-00-050-6866	96906	MS21919WG40
55	41	4730-00-249-1476	29215	JD691
55	42		19207	12350341
55	43		19207	10942796-5
55	44		88044	AN842-8D
55	45		19207	12269422-10
55	46	4730-00-919-2887	19207	10949873
55	47	4710-00-947-7643	19207	11589480
55	48	5330-00-941-8686	19207	10949352
55	49	4730-01-102-0065	19207	12269420
55	50	4730-01-154-6367	96906	MS27769D6
55	51	5305-00-543-4372	80204	B1821BH038C075N
55	52	5310-00-080-6004	96906	MS27183-14
56	1	4730-00-080-7042	96906	MS24519-4
56	2	4730-00-702-2847	96906	MS24518-4
56	3	4730-00-908-3195	96906	MS35842-10
56	4		19207	12313382-5
56	5	4730-00-204-3481	81348	WW-P-471-BDQBUDB
56	6	4730-00-223-9269	96906	MS20913-3D
56	7	5330-01-229-0267	19207	12313471

## CROSS-REFERENCE INDEXES

FIG.	ITEM	FIGURE AND ITEM NUMBER STOCK NUMBER	INDEX CAGEC	PART NUMBER
56	8	4730-01-223-7776	19207	12313348
56	9	4730-00-908-6292	96906	MS35842-14
56	10		19207	12313382-1
56	11	4710-01-223-7679	19207	12313431
56	12		19207	12313382-6
56	13	4710-01-223-8632	19207	12313423
56	14	5305-00-071-1788	80204	B1821BH044C125N
56	15	5310-00-655-9667	19207	10861663
56	16	4730-01-223-3664	19207	12313447
56	17	5330-00-058-9263	19207	10932933
56	18	4730-01-223-3663	19207	12313445
56	19	4710-01-223-7678	19207	12313719
56	20	4730-00-908-3193	96906	MS35842-12
56	21		19207	12313382-3
56	22		19207	12313382-4
56	23	4730-01-223-8721	19207	12313419
56	24	5330-00-941-8686	19207	10949352
56	25	5310-00-167-0821	88044	AN960-616
56	26	5310-00-493-7432	80064	1281976
56	27	5305-00-068-0510	80204	B1821BH038C100N
56	28	5310-00-950-0039	96906	MS21044N6
56	29	4730-00-908-3194	96906	MS35842-11
56	30	4730-01-247-3136	19207	12349638
56	31		19207	12313382-2
56	32	5305-00-068-0511	80204	B1821BH038C125N
56	33	5310-00-655-9668	19207	10863380
56	34	4730-00-223-9268	96906	MS20913-2D
56	35		80204	B1821BH038F100N
56	36	5310-00-080-6004	96906	MS27183-14
56	37	5340-01-239-6016	19207	12313402
56	38	4820-01-109-8014	19207	11669182
57	1	3030-00-537-1531	96906	MS51065RP37-2
57	1	3030-01-301-8013	72582	5133177
57	2	5305-00-152-6326	80204	B1821BH038C275D
57	3	5310-00-080-6004	96906	MS27183-14
57	4	3020-00-034-1874	72582	5139237
57	6	5306-00-226-4826	80204	B1821BH031C088N
57	7	5305-00-983-5347	96906	MS16997-79
57	8	5310-00-407-9566	96906	MS35338-45
57	9	5310-00-081-4219	96906	MS27183-12
57	11	5330-00-235-4885	72582	5133107
57	12	2930-00-127-2518	72582	5104392
58	1	4140-00-118-1816	19207	10949824
58	2	2930-00-918-4192	19207	10949797
58	3	9320-00-935-5760	19207	10949886
58	4	5310-00-823-8803	96906	MS27183-21
58	5	5306-00-679-3717	19207	9092167
58	6	3030-01-141-7811	81348	ZZ-B-190/2P64B2
58	7	3020-01-136-8737	19207	12269095
58	8	5305-00-269-3244	96906	MS90727-68
58	9	5310-00-950-0039	96906	MS21044N6

## CROSS-REFERENCE INDEXES

FIG.	ITEM	FIGURE AND ITEM NUMBER STOCK NUMBER	INDEX CAGEC	PART NUMBER
58	10	5305-00-709-8523	96906	MS90727-87
58	11	3130-00-921-0477	19207	10861444
58	12	4720-01-339-0350	96906	MS52103A040606R
58	13	4730-00-812-5298	96906	MS51506A4
58	14	4730-00-921-3623	96906	MS51953-1
58	15	4730-00-766-9891	19207	10932996-1
58	16	4730-00-196-1481	96906	MS51953-9
58	17	4730-00-249-3932	96906	MS39231-1
58	18	5365-00-109-4308	19207	11633475
58	19	5310-00-809-5998	96906	MS27183-18
58	20	5310-00-877-5795	96906	MS21044N8
58	21	5310-00-088-0552	96906	MS21044N7
58	22	5305-00-725-4183	96906	MS90726-113
58	23	3040-00-417-2853	19207	11660850
58	24	5365-00-109-4310	19207	11633476
58	25		19207	11633651
58	26	5340-00-930-1618	83324	CR210SB12L
58	27	5305-00-984-6211	96906	MS35206-264
58	28	5310-00-576-5752	96906	MS35333-39
58	29	5340-00-291-5347	96906	MS21919WDG8
58	30	4730-00-172-0028	96906	MS15003-4
58	31	4730-00-289-0383	96906	MS51500A4
58	32		81348	ZZB190/2P74B2
58	33	5305-00-942-2196	96906	MS18154-60
58	34	3020-01-134-3791	19207	12268915
58	35	5305-00-993-2461	96906	MS35207-281
58	36	5310-00-809-3078	96906	MS27183-11
58	37	5310-00-877-5796	96906	MS21044N4
58	38	3020-01-134-3790	19207	12268914
58	39	5310-00-950-0039	96906	MS21044N6
58	40	5305-00-269-3244	96906	MS90727-68
58	41	5305-00-719-5239	96906	MS90727-116
58	42	5340-00-109-4304	19207	10949670
58	43	5315-00-012-4553	96906	MS35756-17
58	44	3040-01-100-7694	19207	12269453
58	45		96906	MS52103A040266R
59	1		19207	12313338
59	2	5340-00-930-1619	83324	CR108SB10L
59	3	5305-00-782-9489	80204	B1821BH038C200N
59	4	5310-00-987-1294	19200	10910174-16
59	5	4140-01-202-1031	19207	12313364
59	6	3020-01-247-7957	19207	12349535
59	7	5315-00-264-3099	96906	MS20066-187
59	8	5310-00-149-9126	96906	MS20002-10
59	9	5310-00-925-9642	96906	MS21083N10
59	10	3030-01-246-1133	80212	12313380-3
60	1	5310-00-925-9642	96906	MS21083N10
60	2	5310-00-823-8803	96906	MS27183-21
60	3	3040-00-999-1989	19207	10863409
60	4	5340-00-442-5892	19207	11633422
60	5	5365-00-804-2769	96906	MS16625-1156

## CROSS-REFERENCE INDEXES

FIG.	ITEM	FIGURE AND ITEM NUMBER STOCK NUMBER	INDEX CAGEC	PART NUMBER
60	6	3110-00-436-7329	23040	C7AF10A303A
60	7	3020-01-125-2636	19207	12268974
60	8	5365-00-999-1988	19207	10863406
60	9	5305-00-726-2559	96906	MS90727-172
60	10	5305-00-945-6412	96906	MS90727-127
60	11	5310-00-902-9369	96906	MS21083N8
60	12	2930-00-255-5415	19207	11613239
60	13	7690-00-403-0942	19207	10863404
60	14	5365-00-700-8015	19207	10949724
60	15	5305-00-719-5243	96906	MS90727-119
60	16	5360-00-679-9740	19207	10863257
60	17	5310-00-999-1991	19207	10875063
60	18	5310-00-851-2677	96906	MS35691-49
61	1	5315-00-957-9368	96906	MS20392-9C55
61	2	5315-00-298-1481	96906	MS24665-357
61	3	5340-01-230-3954	19207	12313442
61	4	5360-01-227-5826	19207	12313444
61	5	5365-01-238-5750	19207	12313385
61	6	5315-00-011-9120	96906	MS24665-287
61	7	5365-00-804-2769	96906	MS16625-1156
61	8	3020-01-060-2549	19207	12253519-2
61	9	3110-00-436-7329	23040	C7AF10A303A
61	10	5365-00-410-4614	19207	11633398
61	11	5306-00-453-5583	19207	11633399
61	12	5310-00-823-8803	96906	MS27183-21
61	13	5310-00-925-9642	96906	MS21083N10
61	14	5315-00-957-0763	96906	MS20392-7C65
61	15	5310-00-851-2677	96906	MS35691-49
61	16	5340-01-060-2565	19207	12253530
62	1	5340-00-454-8624	19207	10950151
62	2	5310-00-891-3426	96906	MS35691-73
62	3	5310-00-904-1412	19207	10949775
62	4	5365-00-275-6097	96906	MS16631-1244
62	5	3110-00-731-9146	43334	99506T3C
62	6	5365-00-804-2772	96906	MS16625-1244
62	7	3040-00-913-3959	19207	10949774
62	8	5315-00-729-6992	96906	MS20066-235
62	9		19207	10949771
62	10	5365-01-004-3150	19207	10949773
62	11	2930-00-918-4192	19207	10949797
62	12	5340-00-930-1619	83324	CR108SB10L
62	13	5310-00-809-8541	96906	MS27183-27
62	14	5305-00-993-2459	96906	MS35207-283
62	15	5310-00-877-5796	96906	MS21044N4
62	16	5310-00-809-4058	96906	MS27183-10
62	17	5310-00-550-1130	96906	MS35333-40
62	18	5305-00-988-1724	96906	MS35206-280
63	1	4140-01-202-1032	19207	12313656
63	2	5310-00-080-6004	96906	MS27183-14
63	3	5305-00-725-2317	80204	B1821BH038C150N
63	4	5305-00-989-7434	96906	MS35207-263

## CROSS-REFERENCE INDEXES

FIG.	ITEM	FIGURE AND ITEM NUMBER STOCK NUMBER	INDEX CAGEC	PART NUMBER
63	5	5310-00-576-5752	96906	MS35333-39
63	6	5310-00-014-5850	96906	MS27183-42
63	7	5340-01-228-0697	58163	25601-1
63	8	5305-00-990-8632	80204	B1821BH038C375N
63	9	5310-00-087-4652	96906	MS51922-17
63	10	5310-01-049-2779	19207	12253195
63	11	5310-00-443-5096	19207	11646725
63	12	7690-00-014-0788	19207	8756944
63	13	3130-00-443-4826	19207	8756933
63	14	5330-00-714-6129	19207	10875193
63	15	3040-01-249-3383	19207	12349618
63	16	3110-01-269-9270	21335	RA012RRBA2485
63	17	5305-00-068-0511	80204	B1821BH038C125N
63	18	5310-00-655-9668	19207	10863380
63	19	5310-00-087-4652	96906	MS51922-17
63	20	5310-00-080-6004	96906	MS27183-14
63	21	5305-00-638-8920	80204	B1821BH038C225N
63	22	5315-00-814-9424	96906	MS20066-171
63	23	3010-01-202-0955	19207	12253613
64	22	5330-00-702-1048	96906	MS28775-126
64	23	5365-00-992-9265	19207	10863491
64	26	5310-00-596-1766	96906	MS20002C4
64	27	5305-00-225-3843	80204	B1821BH025C100N
64	28	6680-01-246-0305	97484	MS50Z
64	29	5330-00-542-1586	96906	MS28775-118
64	30	5340-01-308-6343	19207	12349678
64	31		24617	444625
65	1	5975-01-158-4036	57958	5053024-1
65	2	5305-00-059-3660	96906	MS51958-64
65	3	5310-00-619-1148	78553	AN960-10C
65	4	5340-01-239-1652	19207	12335484
65	5	5310-00-767-9425	96906	MS15795-818
65	6	5310-00-933-8778	96906	MS35338-143
65	7	5305-00-719-5235	96906	MS90727-114
65	8	5310-00-208-9255	96906	MS21044C3
65	9	5340-01-158-3085	57958	5053497-1
65	10	5325-00-754-1154	96906	MS35489-71
65	11	5305-00-166-3557	80205	NAS1352C3-14
65	12	5925-01-157-6268	57958	5053027-1
65	13	5305-00-059-3661	96906	MS51958-65
66	1	6150-01-156-6203	57958	5053201-12
66	2	6150-01-156-6202	57958	5053202-10
66	3	5995-01-212-6667	19207	12323473
66	4	5995-01-212-6666	19207	12323504
66	5	5975-00-985-6630	96906	MS3367-3-0
66	6	6150-01-156-6206	57958	5053202-11
66	7	5310-00-655-6151	96906	MS35335-65
66	8	5310-00-767-9425	96906	MS15795-818
66	9	5310-00-584-5272	96906	MS35338-48
66	10	5305-00-719-5184	96906	MS90727-109
66	11	6150-01-245-2464	19207	C5077392-21



## CROSS-REFERENCE INDEXES

FIG.	ITEM	FIGURE AND ITEM NUMBER STOCK NUMBER	INDEX CAGEC	PART NUMBER
66	12	5340-00-664-8165	96906	MS21919WDG22
66	13	5310-00-619-1148	78553	AN960-10C
66	14	5305-00-059-3661	96906	MS51958-65
66	15	5305-00-071-1318	96906	MS51957-83
66	16	5310-00-582-5677	96906	MS15795-810
66	17	5310-00-933-8121	96906	MS35338-139
66	18	5310-00-527-3634	96906	MS35335-61
66	19	5310-00-250-9477	96906	MS35649-2254
66	20	5310-00-208-9255	96906	MS21044C3
66	21	5325-00-938-6702	96906	MS35489-55
66	22	5975-00-984-6582	96906	MS3367-1-0
67	1	5940-00-114-1316	96906	MS20659-130
67	2		19207	12323451-129
67	3		19207	12323451-128
67	4		19207	12323451-127
67	5		16528	5J-0601
67	6		19207	12323451-123
67	7		19207	12323451-122
67	8	5940-00-115-5006	96906	MS25036-133
67	9	6145-01-176-9833	81349	845CO-01HOE(1/0) SJ0
67	10		19207	12323451-124
67	11		19207	12323451-125
67	12	5940-00-115-0774	96906	MS20659-113
67	13	5940-00-143-4774	96906	MS25036-153
67	14		81349	M22759/11-14-0
67	15		19207	12323451-126
67	16		16528	5J-0201
68	1	5940-00-557-1629	96906	MS25036-149
68	2	6145-01-357-6288	81349	CO-01MOE(1/20)SJ 0190
68	3	5940-00-143-4773	96906	MS25036-105
68	4		19207	12323451-18
68	5		19207	12323451-19
68	6		19207	12323451-17
68	7		81349	M22759/11-20-0
68	8	5940-00-113-8184	96906	MS25036-150
68	9		19207	12323451-20
69	1	5935-00-161-3096	96906	MS25042-18DA
69	1	5935-01-182-2571	96906	MS25042-22DA
69	2	5935-00-548-0953	96906	MS3456W18-9S
69	2	5935-01-062-2399	96906	MS3456W22-2S
69	3	5935-01-180-0136	81349	M85049/1722W06
69	3	5935-01-189-0861	81349	M85049/1718W06
69	4		81349	M22759/11-22-0
69	5		19207	12323451-61
69	5		19207	12323451-66
69	6	6145-01-357-3962	81349	CO-01MOE(1/12)SJ 0285
69	7	5940-00-143-4775	96906	MS25036-156
69	7	5940-00-143-5284	96906	MS25036-115

## CROSS-REFERENCE INDEXES

FIG.	ITEM	FIGURE AND ITEM NUMBER STOCK NUMBER	INDEX CAGEC	PART NUMBER
69	8	5940-00-113-8183	96906	MS25036-113
69	8	5940-00-114-1306	96906	MS25036-117
69	9		19207	12323451-62
69	10		19207	12323451-59
69	10		19207	12323451-64
69	11	5975-00-984-6582	96906	MS3367-1-0
69	12		19207	12323451-60
69	12		19207	12323451-65
69	13		19207	12323451-58
69	13		19207	12323451-63
70	1	5935-01-158-3190	07418	SE90A27C5.0-2-4
70	2	5935-01-118-5714	96906	MS3456W22-22S
70	3	5935-01-158-5538	06324	G2803A2229H93
70	4		19207	12323451-69
70	5		19207	12323451-68
70	6		19207	12323451-71
70	7	5940-00-114-1305	96906	MS25036-116
70	8		19207	12323451-72
70	9	5940-00-557-1629	96906	MS25036-149
70	10	6145-01-356-6379	81349	0)SJO510CO-02MOE (1/8-1/2
70	11	5940-00-114-1315	96906	MS20659-142
70	12		19207	12323451-70
70	13		81349	CO-02MOE(1/8)SJO 380
70	14	5975-01-008-5941	06383	SST2S
70	15		19207	12323451-67
71	1	5995-00-823-2726	80058	CX4720VRC10FT
71	2		19207	12323451-87
71	3		19207	12323451-86
71	4	5935-00-856-8426	80063	SM-C-632655
71	5	5935-00-892-8931	80063	SM-C-415556-5
71	6		19207	1233451-85
72	1	3020-01-210-8826	19207	12349501
72	2	5305-00-071-2509	80204	B1821BH025C150N
72	3	5310-00-595-5811	77445	177097
72	4	3020-01-125-2637	19207	12268987
72	5	3120-01-125-2642	19207	11669599
72	6	5310-00-087-4652	96906	MS51922-17
72	7	2920-00-782-1955	19207	10947517
72	8	5315-00-012-4553	96906	MS35756-17
72	9	5305-00-725-2317	80204	B1821BH038C150N
72	10		80204	B1821BH044C225
72	11	5310-00-902-9369	96906	MS21083N8
72	12	5305-00-945-6412	96906	MS90727-127
72	13	5310-00-823-8803	96906	MS27183-21
72	14	5305-00-726-2559	96906	MS90727-172
72	15	3040-00-999-1989	19207	10863409
72	16	5365-00-804-2769	96906	MS16625-1156
72	17	3110-00-436-7329	23040	C7AF10A303A
72	18	5365-00-999-1988	19207	10863406

## CROSS-REFERENCE INDEXES

FIG.	ITEM	FIGURE AND ITEM NUMBER STOCK NUMBER	INDEX CAGEC	PART NUMBER
72	19	3020-01-125-2636	19207	12268974
72	20	5310-00-925-9642	96906	MS21083N10
72	21	3030-00-041-2922	89346	686617C91
72	22	5365-00-700-8015	19207	10949724
72	23	2930-00-255-5415	19207	11613239
72	24	7690-00-403-0942	19207	10863404
72	25	5310-00-575-5329	96906	MS51922-25
72	26	5305-00-071-2055	80204	B1821BH044C150N
72	27	5340-01-128-9528	19207	12269488
72	28	5310-00-333-7385	19207	8340107
72	29	5310-00-655-9667	19207	10861663
72	30	5340-00-756-3589	19207	10863411
72	31	5310-00-851-2677	96906	MS35691-49
72	32	5310-00-999-1991	19207	10875063
72	33	5360-00-679-9740	19207	10863257
72	34	5305-00-719-5243	96906	MS90727-119
72	35	5305-00-071-2065	96906	MS90728-108
72	36	5305-00-069-5572	96906	MS90725-84
73	1	3020-01-146-8942	19207	12314043
73	2	5305-00-978-9359	96906	MS16997-49
73	3		19207	12313984
73	4		19207	12313985
73	5	5310-00-080-6004	96906	MS27183-14
73	6		19207	10942860
73	7	5310-00-809-5998	96906	MS27183-18
73	8	5305-00-071-2055	80204	B1821BH044C150N
73	9	5310-00-809-4085	96906	MS27183-16
73	10	2920-01-147-1575	35510	2260AC
73	10	2920-01-298-5738	68505	AMZ-4000
73	10	2920-01-298-8072	76761	N1205
73	11	5310-00-575-5329	96906	MS51922-25
73	12	2920-01-357-2538	19207	12313990
73	13	5310-00-333-7385	19207	8340107
73	14	5305-00-071-2065	96906	MS90728-108
73	15	5310-00-087-4652	96906	MS51922-17
73	16	5340-01-358-6701	19207	12313986
73	17	5310-00-081-4219	96906	MS27183-12
73	18	5310-00-167-0721	96906	MS35333-41
73	19	5306-00-226-4834	96906	MS90728-41
73	20	3030-00-306-9140	81300	3R3V600
73	21	5305-00-782-9489	80204	B1821BH038C200N
73	22	5340-01-209-1670	19207	12313976-2
73	23	5365-00-999-1987	80212	1069955
73	24	5340-01-210-8816	19207	12313978
73	25	5310-00-834-8734	96906	MS35691-37
73	26	5340-01-209-1669	19207	12313976-1
73	27	5305-00-638-8920	80204	B1821BH038C225N
74	1	5305-01-384-6279	80204	B1821BH025F063N
74	2	6150-01-252-0259	19207	12313531-9
74	3	5310-00-067-6357	96906	MS45904-69
74	4	2990-01-229-7404	19207	12313461

## CROSS-REFERENCE INDEXES

FIG.	ITEM	FIGURE AND ITEM NUMBER STOCK NUMBER	INDEX CAGEC	PART NUMBER
74	5	5310-00-809-5998	96906	MS27183-18
74	6	5315-01-124-3210	80064	2589797
74	7	5315-00-059-0491	96906	MS24665-372
74	8	5306-01-229-7958	19207	12313435
74	9	5310-00-834-8732	96906	MS35691-33
74	10	5340-01-229-3755	19207	12313538
74	11	3030-01-216-5598	24161	3/3V475
74	12	3020-01-223-7905	19207	12313456
74	13	5305-00-821-3869	80204	B1821BH038C175N
74	14	5310-00-080-6004	96906	MS27183-14
74	15	5365-00-999-1987	19207	10863405
74	16	5306-01-229-7957	19207	12313435-1
74	17	5310-00-728-9957	19200	10910174-22
74	18	2920-01-147-1575	35510	2260AC
74	18	2920-01-298-5738	68505	AMZ-4000
74	18	2920-01-298-8072	76761	N1205
74	19	5305-00-071-2058	80204	B1821BH044C225N
74	20	5310-00-241-6659	96906	MS51943-37
74	21	5310-00-809-4085	96906	MS27183-16
74	22	5310-00-043-0520	96906	MS35650-3252
74	23	5310-00-407-9566	96906	MS35338-45
74	24	5310-00-877-5795	96906	MS21044N8
74	25	5305-00-071-2057	80204	B1821BH044C200N
74	26	5310-00-637-9541	96906	MS35338-46
74	27	5305-00-068-0511	80204	B1821BH038C125N
74	28	5306-00-226-4827	80204	B1821BH031C100N
74	29	5310-00-081-4219	96906	MS27183-12
75	6	5315-00-616-5529	96906	MS35756-16
75	7	5310-00-167-0826	88044	AN960-1216
75	8	5310-00-419-0876	96906	MS21245L12
75	35	5310-01-155-2572	19207	12321001
75	42	5310-00-637-9541	80045	23MS35338-46
76	1	2920-00-900-7993	19207	10947439
76	2	5310-00-080-9786	96906	MS45904-60
76	3	5340-00-109-4309	19207	11633594
76	4	5305-00-068-0502	96906	MS90725-6
76	5	5310-00-067-6357	96906	MS45904-69
76	6	5340-00-103-4566	19207	11589474
76	7	5305-00-989-7435	96906	MS35207-264
77	1	2920-01-300-3737	19207	12358708
77	2	5310-00-550-1130	96906	MS35333-40
77	3	6150-00-999-2100	19207	10886459
77	4		81349	M13486-1-7
77	5	5940-00-705-6703	19207	7056703
77	6	5310-00-761-6882	96906	MS51967-2
77	7	5340-01-227-4884	19207	12313880
77	8	5310-00-877-5972	19200	10910174-3
77	9	5305-00-068-0510	80204	B1821BH038C100N
77	10	5305-00-989-7435	96906	MS35207-264
77	11	5310-00-576-5752	96906	MS35333-39
77	12	5310-00-809-8546	96906	MS27183-8

## CROSS-REFERENCE INDEXES

FIG.	ITEM	FIGURE AND ITEM NUMBER STOCK NUMBER	INDEX CAGEC	PART NUMBER
77	13	5310-00-596-7691	96906	MS35335-32
78	1	5330-00-980-1546	72582	5130995
78	2	2920-01-188-7438	19207	12313371
78	2	2920-01-188-7438	35510	M001-7264MD
78	3	5305-00-990-6444	96906	MS35207-261
78	4	5306-00-064-5356	24617	9418228
78	5	5310-00-820-6653	96906	MS35338-50
79	1		19207	10942860-1
79	2	5940-00-115-5001	96906	MS20659-135
79	3	5940-00-115-2683	96906	MS20659-151
79	4	5310-00-167-0721	96906	MS35333-41
79	5	5306-00-226-4823	80204	B1821BH031C056N
80	1	6150-01-319-8222	19207	12313531-11
80	2	5305-01-373-4831	80204	B1821BH025F075N
80	3	5945-00-735-9542	16764	1114536
80	4	6150-01-252-0260	19207	12313531-2
80	5	5310-00-903-8282	96906	MS21083N4
80	6	5310-00-809-4058	96906	MS27183-10
80	7	6150-01-252-0125	19207	12313531-1
81	1	2590-00-409-4003	19207	11647642
81	2	5305-00-984-6193	96906	MS35206-245
81	3	5310-00-811-3494	96906	MS21044N08
81	4		19207	11647634
81	5	5940-00-107-1481	96906	MS20659-104
81	6		96906	MS27144-1
81	7	5940-00-399-6676	19207	8338564
81	8	5970-00-833-8562	19207	8338562
81	9	5935-00-833-8561	19207	8338561
81	10	5305-00-267-8956	96906	MS90727-12
81	11	5310-00-167-0767	88044	AN970-5
81	12	5340-00-930-2595	19207	8692696
81	13	5310-00-208-1918	88044	AN365-1024A
81	14	5310-00-080-9786	96906	MS45904-60
81	15	5340-00-200-8560	96906	MS21919WDG5
81	16	5305-00-984-6212	96906	MS35206-265
81	17		19207	8756715
81	18	5940-00-705-6710	19207	7056710
81	19	5310-00-067-6357	96906	MS45904-69
81	20	5310-00-877-5796	96906	MS21044N4
81	21	6210-00-337-7345	19207	7358621
81	22	5340-01-136-8697	19207	12313085
82	1	2540-01-245-2431	19207	12313479
82	2	5305-00-984-6193	96906	MS35206-245
82	3	5340-00-930-2595	19207	8692696
82	4	5310-00-811-3494	96906	MS21044N08
82	5	5310-00-167-0767	88044	AN970-5
82	6	5305-00-267-8956	80204	B1821BH025F150N
82	7	5305-00-989-7435	96906	MS35207-264
82	8		19207	8756715
82	9	5940-00-705-6710	19207	7056710
82	10	5340-00-200-8560	96906	MS21919WDG5

## CROSS-REFERENCE INDEXES

FIG.	ITEM	FIGURE AND ITEM NUMBER STOCK NUMBER	INDEX CAGEC	PART NUMBER
82	11	5310-00-080-9786	96906	MS45904-60
82	12	5310-00-877-5797	96906	MS21044N3
82	13	5310-00-877-5796	96906	MS21044N4
82	14	5310-00-067-6357	96906	MS45904-69
83	1	5340-00-168-2546	19207	11588893
83	2	5925-00-954-9289	81349	M13516/1-3
83	3	5310-00-811-3494	96906	MS21044N08
83	4		96906	MS27148-2
83	5	5310-00-833-8567	19207	8338567
83	6	5935-00-572-9180	19207	8338566
83	7	6250-00-563-4462	19207	8376359
83	8	5930-00-307-8856	96906	MS51113-1
83	9	5305-00-993-1848	96906	MS35207-265
83	10	5310-00-579-0079	96906	MS35333-37
83	11	5305-00-984-4988	96906	MS35206-228
83	12		19207	11647633
83	13	6625-00-936-2139	96906	MS24543-2
83	14	6680-00-933-3600	96906	MS24544-2
83	15	6625-01-086-9580	96906	MS24532-2 REV G
83	16	5305-00-984-6196	96906	MS35206-248
84	1	6625-00-936-2139	96906	MS24543-2
84	2		19207	12313481
84	3	5340-00-168-2546	19207	11588893
84	4	5925-00-954-9289	81349	M13516/1-3
84	5	5305-00-984-6196	96906	MS35206-248
84	6	5935-00-695-9077	19207	8338572
84	7	5310-00-595-7044	19207	8338573
84	8	5999-00-925-6495	96906	MS27148-1
84	9	5940-00-399-6676	19207	8338564
84	10	5310-00-298-8903	19207	8338570
84	11	2590-00-695-9076	19207	8338569
84	12	5930-00-307-8856	96906	MS51113-1
84	13	5305-00-993-1848	96906	MS35207-265
84	4	5310-00-559-0070	96906	MS35333-38
84	15	5305-00-984-6193	96906	MS35206-245
84	16	5305-00-984-6197	96906	MS35206-249
84	17	5930-00-776-6916	19207	10883897
84	18	5310-00-811-3494	96906	MS21044N08
84	19	5930-00-548-8046	19207	7954899
84	20	5930-00-296-6319	96906	MS39061-2
85	1	6210-00-699-9458	19207	8376500
85	2	6210-00-337-7345	19207	7358621
85	3	6240-00-266-9940	96906	MS25231-1829
85	4	5330-00-297-6329	19207	7358626
85	5	6210-00-745-7649	49367	P400136-1
85	6	6210-00-548-0504	19207	7358672
85	7	6240-00-266-9940	96906	MS25231-1829
85	8	5330-00-297-6329	19207	7358626
85	9	6210-00-715-3839	19207	10875132
85	10	6210-00-299-5564	19207	7358622
85	11	6240-00-266-9940	96906	MS25231-1829

## CROSS-REFERENCE INDEXES

FIG.	ITEM	FIGURE AND ITEM NUMBER STOCK NUMBER	INDEX CAGEC	PART NUMBER
85	12	5330-00-297-6329	19207	7358626
85	13	6210-00-699-9457	19207	8376499
85	14	6210-00-299-5564	19207	7358622
85	15	6240-00-266-9940	96906	MS25231-1829
85	16	5330-00-297-6329	19207	7358626
85	17		96906	MS27142-1
85	18	5935-00-695-9077	19207	8338572
85	19	5310-00-595-7044	19207	8338573
85	20	5999-00-925-6495	96906	MS27148-1
85	21		96906	MS27143-1
85	22	5940-00-399-6676	19207	8338564
85	23	5310-00-298-8903	19207	8338570
85	24	2590-00-695-9076	19207	8338569
85	25	5930-00-548-8046	19207	7954899
85	26	5310-00-559-0070	96906	MS35333-38
85	27	5305-00-984-6193	96906	MS35206-245
85	28	5930-01-204-4458	00099	ST-84Y
85	29	5930-00-296-6319	96906	MS39061-2
85	30	5930-00-752-2766	96906	MS39061-8
85	31	5930-00-577-8841	96906	MS39061-7
85	32	5930-00-296-6318	96906	MS39061-1
85	33	5930-00-776-6916	19207	10883897
86	1	6625-01-086-9580	96906	MS24532-2 REV G
86	2	6210-00-699-9458	19207	8376500
86	3	6210-00-337-7345	19207	7358621
86	4	6240-00-266-9940	96906	MS25231-1829
86	5	5330-00-297-6329	19207	7358626
86	6	5930-00-296-6318	96906	MS39061-1
86	7	6210-00-699-9457	19207	8376499
86	8	6210-00-299-5564	19207	7358622
86	9	6240-00-266-9940	96906	MS25231-1829
86	10	5330-00-297-6329	19207	7358626
86	11	5930-00-577-8841	96906	MS39061-7
86	12	6210-00-761-1756	19207	8729064
86	13	6210-00-299-5564	19207	7358622
86	14	6240-00-266-9940	96906	MS25231-1829
86	15	5330-00-297-6329	19207	7358626
86	16	5930-01-204-4458	00099	ST-84Y
86	17	6220-01-306-0230	19207	8729063-1
86	18	6210-00-548-0504	19207	7358672
86	19	6240-00-266-9940	96906	MS25231-1829
86	20	5330-00-297-6329	19207	7358626
86	21		96906	MS27148-2
86	22	5310-00-833-8567	19207	8338567
86	23	5935-00-572-9180	19207	8338566
86	24	6250-00-563-4462	19207	8376359
86	25	5310-00-579-0079	96906	MS35333-37
86	26	5305-00-984-4988	96906	MS35206-228
86	27	5310-00-559-0070	96906	MS35333-38
86	28	5305-00-984-6193	96906	MS35206-245
86	29	5305-00-984-6194	96906	MS35206-246

## CROSS-REFERENCE INDEXES

FIG.	ITEM	FIGURE AND ITEM NUMBER STOCK NUMBER	INDEX CAGEC	PART NUMBER
86	30	6680-00-933-3600	96906	MS24544-2
87	1		19207	12349608
87	1	6150-01-073-8037	19207	11588929-1
87	2	5935-00-939-7140	19207	8713569
87	3	5935-00-784-1701	19207	10874855
87	4	5310-00-393-6685	19207	7723309
87	5		81349	M13486-1-11
87	6	5940-00-115-4995	96906	MS20659-112
87	6	5940-00-115-4995	96906	MS20659-112
87	7	5305-00-068-0511	80204	B1821BH038C125N
87	8	5310-00-087-4652	96906	MS51922-17
87	9	5310-00-080-6004	96906	MS27183-14
87	10		192073	11589296-1
87	11	5940-00-113-9826	96906	MS25036-114
87	12	2590-00-695-9076	19207	8338569
87	13	5310-00-298-8903	19207	8338570
87	14	5940-00-399-6676	19207	8338564
87	15		19207	11589296-2
87	16	5940-00-113-9826	96906	MS25036-114
87	17	2590-00-695-9076	19207	8338569
87	18	5310-00-298-8903	19207	8338570
87	19	5940-00-399-6676	19207	8338564
87	20	5310-00-811-3494	96906	MS21044N08
87	21	5925-00-026-4767	81349	M13516/1-1
87	22	5925-00-954-9289	81349	M13516/1-3
87	23	5305-00-984-6197	96906	MS35206-249
87	24	5305-00-984-6194	96906	MS35206-246
88	1	6150-01-230-0344	19207	12313645
88	2	5935-00-939-7140	19207	8713569
88	3	5935-00-784-1701	19207	10874855
88	4	5310-00-393-6685	19207	7723309
88	5	6145-00-538-8219	81349	M13486-1-11
88	6	5940-00-115-4995	96906	MS20659-112
88	7	5940-00-113-3147	96906	MS20659-127
88	8	6145-00-161-1609	81349	M13486-1-3
88	9		80204	B1821AH038C125N
88	10		19207	12313642
88	11	5940-00-705-6703	19207	7056703
88	12	2590-00-695-9076	19207	8338569
88	13	5310-00-298-8903	19207	8338570
88	14	5940-00-399-6676	19207	8338564
88	15	5925-00-026-4767	81349	M13516-1-1
88	16	5305-00-984-6197	96906	MS35206-249
88	17	5305-00-984-6194	96906	MS35206-246
88	18	5310-00-080-6004	96906	MS27183-14
88	19	5310-00-087-4652	96906	MS51922-17
88	20	5995-00-864-2916	19207	11589296-1
88	21	2590-00-871-7194	19207	11589296-2
88	22	5310-00-811-3494	96906	MS21044N08
88	23	5925-00-954-9289	81349	M13516/1-3
89	1	9905-00-602-5775	19207	8341861



## CROSS-REFERENCE INDEXES

FIG.	ITEM	FIGURE AND ITEM NUMBER STOCK NUMBER	INDEX CAGEC	PART NUMBER
89	2	5305-00-068-0511	80204	B1821BH038C125N
89	3	5995-00-034-4834	19207	7766534
89	4	5310-00-087-4652	96906	MS51922-17
89	5	5930-00-930-5016	96906	MS27200-1
89	6	5310-00-088-1251	96906	MS51922-1
89	7	5310-00-902-6676	96906	MS21083N3
89	8		19207	12313107-3
89	9	5940-00-115-2684	96906	MS20659-118
89	10	5935-01-097-9974	19207	11674728
89	11	5340-01-059-0114	19207	11675004
89	12		80204	B1821AH038F063N
89	13	5310-00-637-9541	96906	MS35338-46
89	14		19207	116 2345
89	15	5330-01-059-4286	19207	11674729
89	16	5305-00-993-1848	96906	MS35207-265
89	17	5310-00-014-5850	96906	MS27183-42
89	18	5305-00-225-3843	80204	B1821BH025C100N
89	19	6150-00-940-8048	19207	8340558
90	1	5305-00-054-6653	96906	MS51957-29
90	2	5925-01-157-6205	57958	5053044-1
90	3	5925-00-224-7422	96906	MS3320-1
90	4	5925-00-940-3000	96906	MS24571-50
90	5	5925-00-985-8269	96906	MS24571-35
90	6		57958	5053045-1
90	7	5925-00-133-0451	96906	MS25361-100
90	8	5925-00-768-0725	96906	MS24571-10
90	9	9905-01-247-8032	19207	5054429-1
90	10	9905-01-212-6562	19207	12323443
90	11	5310-00-722-5998	96906	MS15795-805
91	1	5305-00-068-0508	80204	B1821BH025C075N
91	1	5305-01-373-4831	80204	B1821BH025F075N
91	2	5310-00-550-1130	96906	MS35333-40
91	2	5310-00-550-1130	96906	MS35333-40
91	3	2590-00-735-4063	19207	7354063
91	4	6150-01-245-9580	19207	12313649
91	5	5340-01-227-3484	19207	12313525
91	6	6150-01-242-8537	19207	12313648
91	7	5310-00-809-4058	96906	MS27183-10
91	8	5310-00-088-1251	96906	MS51922-1
91	9	5930-00-796-8845	81349	MS75064-1
91	10	5305-00-071-2505	80204	B1821BH025C088N
91	11	5935-00-572-9180	19207	8338566
91	12	5310-00-833-8567	19207	8338567
92	1	5305-00-054-6671	96906	MS51957-46
92	2	5310-00-880-5978	96906	MS15795-807
92	3	5999-01-158-4029	57958	5053062-1
92	4		57958	5053062-103
92	5	5320-00-584-0672	96906	MS20426AD3-6
92	6	5310-00-771-7361	96906	MS21076L08
92	7	5915-01-170-0508	81349	M15733-61-0007
92	8	5999-01-170-6766	57958	5053061-1

## CROSS-REFERENCE INDEXES

FIG.	ITEM	FIGURE AND ITEM NUMBER STOCK NUMBER	INDEX CAGEC	PART NUMBER
92	9	5320-00-754-0991	96906	MS20470AD6-9
92	10	5310-00-057-0573	80205	NAS620C4
92	11	5305-00-054-5652	96906	MS51957-18
92	12	5330-01-081-5071	80205	NAS1523C06Y
92	13	5305-00-054-6656	96906	MS51957-32
92	14	5999-00-007-0984	18565	08-0301-0069
92	15	5935-01-126-3709	96906	MS3452W22-2P
92	16	5310-00-933-8118	96906	MS35338-135
92	17	5310-00-934-9748	96906	MS35649-244
92	18	5999-00-520-8087	12881	08-0301-0067
92	19	5935-01-071-0331	96906	MS3452W18-11S
92	20	5935-01-197-2623	96906	MS3452W18-9S
92	21	5935-01-051-3283	96906	MS3452W28-21P
92	22	5999-00-469-4971	18876	10280876-5
92	23	5935-01-159-9889	96906	MS3452W16S-8S
92	24	5999-01-105-3965	57003	08-0301-0066
92	25	5310-00-209-1366	96906	MS35335-58
92	26	5940-00-113-8179	96906	MS25036-107
92	27	5310-00-773-7624	80205	NAS620C6
92	28	5310-00-929-6395	96906	MS35338-136
92	29	5310-00-616-8660	80205	NAS671C6
92	30	5940-00-204-8990	96906	MS25036-111
92	31	5935-01-199-7132	96906	MS3452W18-9P
92	32	5935-01-205-7125	96906	MS3452W22-2S
93	1	5935-00-133-0394	81349	M55181/8-01
93	2	5310-00-209-1366	96906	MS35335-58
93	3	5940-00-577-3807	96906	MS25036-145
93	4	5310-00-773-7624	80205	NAS620C6
93	5	5310-00-929-6395	96906	MS35338-136
93	6	5310-00-616-8660	80205	NAS671C6
93	7	5940-00-204-8966	96906	MS25036-102
93	8	5310-00-934-9765	96906	MS35650-304
93	9	5310-00-933-8120	96906	MS35338-138
93	10	5310-00-619-1148	78553	AN960-10C
93	11	5935-00-227-8818	81349	MW20MMA00
93	12	5940-00-204-8990	96906	MS25036-111
93	13	5365-00-580-3877	80205	NAS42DD6-32
93	14	5305-00-068-8431	96906	MS16996-13
93	15	5940-00-983-6122	81349	39TB2
93	16	5940-00-143-5284	96906	MS25036-115
93	17	9905-01-158-4027	26405	MS672-GEE-02-4A
93	18	5305-00-059-3662	96906	MS51958-66
93	19	5310-00-057-0573	80205	NAS620C4
93	20	5305-00-054-5652	96906	MS51957-18
93	21	5330-01-081-5071	80205	NAS1523C06Y
93	22	5305-00-054-6656	96906	MS51957-32
93	23	5999-00-007-0984	18565	08-0301-0069
93	24	5935-01-186-5487	96906	MS3452W22-22S
93	25	5310-00-933-8118	96906	MS35338-135
93	26	5310-00-934-9748	96906	MS35649-244
93	27	5935-01-168-6755	96906	MS3452W22-22P

## CROSS-REFERENCE INDEXES

FIG.	ITEM	FIGURE AND ITEM NUMBER STOCK NUMBER	INDEX CAGEC	PART NUMBER
94	1		81349	M22759-11-12-9
94	2		81349	M23053/5-104-0
94	3		81349	M22759/11-20-0
94	4		81349	M22759-11-24-0
94	5		81349	M27500-20RC1S06
94	6		81349	M22759/11-20-9
94	7		81349	M22759-9-8-9
94	8		81349	M22759-11-12-0
94	9		81349	M22759-11-16-0
94	10	5940-01-135-7077	81349	M83519/1-3
95	1	6220-00-678-9046	73331	899685
95	2	6220-00-695-1107	19207	7525940
95	3	6220-00-819-7028	19207	8747987
95	4	5340-00-693-4175	19207	7320711
95	5		19207	8747986
95	6	5310-00-350-2655	19207	5294507
95	7	5310-00-637-9541	80045	23MS35338-46
95	8	5310-00-732-0558	96906	MS51967-8
95	9	5935-00-572-9180	19207	8338566
95	10	5310-00-833-8567	19207	8338567
96	1	6220-00-984-5180	19207	11589477-2
96	1	6220-00-984-5181	19207	11589477-1
96	2	6220-00-796-2263	19207	7962263
96	3	5330-00-543-7160	19207	7962267
96	4	6220-00-557-8228	19207	7962265
96	5	6220-00-796-2261	19207	7962261
96	6	5330-00-159-3469	19207	7962268
96	7	5935-00-421-1669	19207	8741566
96	7	6220-00-421-1670	19207	8741567
96	8	5305-00-889-3002	96906	MS35206-242
96	9	5330-01-107-4954	81349	M83461/1-114
96	10		18876	7962257
96	11	5305-00-984-6189	96906	MS35206-241
96	12	5310-00-559-0070	96906	MS35333-38
96	13	5330-00-830-6565	19207	7983053
96	14	5340-00-988-9958	19207	11589476
96	15	5305-00-688-2350	24446	N80P19006C6
96	16	5310-00-209-3567	19207	7357954
96	17	5310-00-796-2269	19207	7962269
96	18	5310-00-209-0965	96906	MS35338-47
96	19	5310-00-880-7745	96906	MS51968-11
96	20	6220-00-421-1671	19207	7357955
96	21	6240-00-368-4972	96906	MS18003-4811
96	22	2590-00-707-7532	19207	8747967
97	1	6220-00-669-5623	96906	MS51329-1
97	2		96906	MS51329-23
97	3	5330-01-252-9204	96906	MS51329-4
97	4	6240-00-044-6914	96906	MS35478-1683
97	5	6240-00-019-0877	96906	MS15570-1251
97	6		96906	MS51329-3
97	7	5330-00-700-6237	19207	7006237

## CROSS-REFERENCE INDEXES

FIG.	ITEM	FIGURE AND ITEM NUMBER STOCK NUMBER	INDEX CAGEC	PART NUMBER
97	8	6220-00-110-1984	19207	10950050
97	9	5310-00-595-7237	96906	MS35333-42
97	10	5305-00-269-3209	96906	MS90725-58
97	11	5310-00-073-0131	19207	7341617
97	12	5310-00-061-1258	96906	MS45904-76
97	13	5305-00-942-2196	96906	MS18154-60
97	14	5935-00-572-9180	19207	8338566
97	15	5310-00-833-8567	19207	8338567
98	1	6220-00-337-6471	96906	MS51330-1
98	2		19207	7526018
98	3	5330-00-297-7106	19207	7320658
98	4	6240-00-019-0877	96906	MS15570-1251
98	5		96906	MS53047-1
98	6	5305-01-386-0489	80204	B1821AH038C100N
98	7	5310-00-061-1258	96906	MS45904-76
98	8	6220-00-110-1984	19207	10950050
98	9	5310-00-073-0131	19207	7341617
98	10	5310-00-595-7237	96906	MS35333-42
98	11	5305-00-269-3209	96906	MS90725-58
98	12	5330-00-700-6237	19207	7006237
98	13	5935-00-572-9180	19207	8338566
98	14	5310-00-833-8567	19207	8338567
99	1	5310-00-067-6357	96906	MS45904-69
99	2	6220-00-337-7463	96906	MS51073-1
99	3		19207	8744898
99	4	5330-00-796-2254	19207	7962254
99	5	6240-00-295-2668	96906	MS35478-1691
99	6		19207	7962241
99	7	6220-00-796-2244	19207	7962244
99	8	6220-01-123-1353	19207	12314082
99	9	5330-01-186-5856	19207	12343072
99	10	6240-00-019-3093	96906	MS15570-623
99	11	5305-00-071-2505	80204	B1821BH025C088N
99	12	5310-00-550-1130	96906	MS35333-40
100	1	6220-00-670-7692	19207	8741644
100	2	5305-00-764-0070	96906	MS51959-46
100	3	6220-00-792-8288	19207	8741648
100	4	5330-00-678-9047	19207	8694464
100	5	6240-00-019-0877	96906	MS15570-1251
100	6		19207	8741650
100	7	5310-00-728-2044	96906	MS45904-73
100	8	5310-00-660-3381	96906	MS21083N5
101	1	4730-00-784-0769	19207	10943270-2
101	2	4730-00-221-2137	96906	MS20913-2S
101	3	5930-00-771-8119	19207	10874979
101	4	4730-00-278-3462	96906	MS27769-2
101	5	6685-00-814-5271	96906	MS24537-1
101	6	5930-00-688-9881	81349	M12285/1-9A
101	7	5930-00-944-1660	96906	MS90530-1
101	8	4730-00-204-3481	11083	9S9370
102	1	5930-00-944-1660	96906	MS90530-1

## CROSS-REFERENCE INDEXES

FIG.	ITEM	FIGURE AND ITEM NUMBER STOCK NUMBER	INDEX CAGEC	PART NUMBER
102	2	4730-01-224-7311	19207	12313905-3
102	3	4730-00-187-1413	81348	WW-P-471-BDQBUBA
102	4	4730-00-420-4488	19207	10932992-7
102	5	2910-01-073-0080	19207	11669424
102	6	6685-00-814-5271	96906	MS24537-1
102	7	4730-00-226-8874	19207	12314052-1
102	8	4730-00-185-9918	19207	10932992-6
102	9	4730-00-203-2836	63686	MS51887-23
102	10	5930-01-153-7559	81349	M12285/1-10
102	11	4730-00-202-9997	96906	MS51503A6
102	12	5330-00-804-5695	96906	MS28778-6
103	1	2590-00-683-0598	96906	MS51074-1
103	2	5305-00-225-3843	96906	MS90728-8
103	3	5310-00-067-6357	96906	MS45904-69
103	3	5310-00-550-1130	96906	MS35333-40
103	4	5310-00-088-1251	96906	MS51922-1
103	5		19207	10863474
103	6	5940-00-705-6709	19207	7056709
103	7		96906	MS27144-1
103	8	5935-00-833-8561	19207	8338561
103	9	5970-00-833-8562	19207	8338562
103	10	5940-00-399-6676	19207	8338564
104	1	5310-00-660-3381	96906	MS21083N5
104	2	5310-00-081-4219	96906	MS27183-12
104	3	6160-00-009-4016	19207	11678016
104	4	6160-00-009-4015	19207	11678017
104	5	5306-00-933-1131	19207	10942750
104	6	6140-01-210-1964	96906	MS52149-1
104	7	5305-00-269-3218	96906	MS90725-68
104	8	5310-00-080-6004	96906	MS27183-14
104	9	9520-00-065-0759	19207	10943072
104	10	5305-00-068-0511	80204	B1821BH038C125N
104	11	5310-00-809-4061	96906	MS27183-15
104	12	5340-00-065-1971	19207	8737857
104	13	5310-00-073-0131	19207	7341617
104	14	6160-00-072-5499	19207	10943071-1
104	15	5310-00-073-0131	19207	7341617
104	16	5306-00-920-0640	19207	10932622
105	1	5310-00-660-3381	96906	MS21083N5
105	2	5310-00-081-4219	96906	MS27183-12
105	3	6160-00-009-4016	19207	11678016
105	4	5306-00-933-1131	19207	10942750
105	5	6160-00-009-4015	19207	11678017
105	6	6140-01-210-1964	96906	MS52149-1
105	7	5305-00-068-0511	80204	B1821BH038C125N
105	8	5310-00-809-4061	96906	MS27183-15
105	9	5340-00-065-1971	19207	8737857
105	10	5310-00-073-0131	19207	7341617
105	11	6160-00-072-5499	19207	10943071-1
105	12	5310-00-073-0131	19207	7341617
105	13	5365-01-245-8808	19207	12349656

## CROSS-REFERENCE INDEXES

FIG.	ITEM	FIGURE AND ITEM NUMBER STOCK NUMBER	INDEX CAGEC	PART NUMBER
105	14	5305-00-781-3927	80204	B1821BH038C350N
105	15	5306-00-920-0640	19207	10932622
105	16	9520-00-065-0759	19207	10943072
105	17	5310-00-080-6004	96906	MS27183-14
105	18	5305-00-269-3218	96906	MS90725-68
106	1	5995-00-864-2915	19207	11588765
106	2	5935-00-771-6781	19207	7716781
106	3	5365-00-318-8184	19207	8376776
106	4	5935-00-333-9414	19207	7723308
106	5	5940-00-115-2684	96906	MS20659-118
106	6		81349	M13486-1-14
106	7	6150-00-112-0478	19207	11588713
106	8	5310-00-595-7237	96906	MS35333-42
106	9	5305-00-269-3209	96906	MS90725-58
106	10	5995-00-080-7094	96906	MS35915-5
106	11	5940-00-549-6581	96906	MS75004-1
106	12	2590-00-958-9409	96906	MS35915-9
106	13	5940-00-549-6583	96906	MS75004-2
106	14	5995-00-852-8493	96906	MS35915-7
106	15	5940-00-314-0548	19207	8340572
106	16	5306-00-226-4822	80204	B1821BH031C050N
106	17	5310-00-167-0721	96906	MS35333-41
106	18	5310-00-811-3494	96906	MS21044N08
106	19	5305-00-984-6194	96906	MS35206-246
107	1	5995-00-852-8493	96906	MS35915-7
107	2	5940-00-549-6583	96906	MS75004-2
107	3	5940-00-549-6581	96906	MS75004-1
107	4	6150-01-249-9699	19207	12313531-8
107	5	2590-00-958-9409	96906	MS35915-9
107	6	5995-00-080-7094	96906	MS35915-5
107	7	6150-00-112-0478	19207	11588713
107	8	5310-00-595-7237	96906	MS35333-42
107	9	5305-00-115-9526	80204	B1821BH038C075D
107	10	5995-00-034-4834	19207	7766534
107	11	5310-00-167-0721	96906	MS35333-41
107	12	5306-00-226-4822	80204	B1821BH031C050N
107	13	6150-01-252-0257	19207	12313531-10
107	14	5305-00-716-8192	96906	MS90726-107
107	15	5310-00-901-1339	96906	MS45904-87
107	16	5995-00-864-2915	19207	11588765
107	17	5935-00-771-6781	19207	7716781
107	18	5365-00-318-8184	19207	8376776
107	19	5935-00-333-9414	19207	7723308
107	20	6145-00-705-6674	81349	M13486-1-14
107	21	5940-00-115-2684	96906	MS20659-118
107	22	5305-00-984-6194	96906	MS35206-246
107	23	5940-00-314-0548	19207	8340572
107	24	5310-00-811-3494	96906	MS21044N08
108	1	5305-00-984-6211	96906	MS35206-264
108	2	5310-00-576-5752	96906	MS35333-39
108	3	5340-00-200-8560	96906	MS21919WDG5

## CROSS-REFERENCE INDEXES

FIG.	ITEM	FIGURE AND ITEM NUMBER STOCK NUMBER	INDEX CAGEC	PART NUMBER
108	4	5310-00-208-1918	88044	AN365-1024A
108	5	5340-00-664-8188	96906	MS21919WDG20
108	6	5340-01-061-2296	96906	MS21919WDG19
108	7	5325-00-582-3601	96906	MS35489-38
108	8	5340-00-200-3045	96906	MS21919WDG24
108	9	5340-00-286-9418	96906	MS21919WDG16
108	10	5305-00-984-6194	96906	MS35206-246
108	11	5310-00-811-3494	96906	MS21044N08
108	12	5305-00-984-6212	96906	MS35206-265
108	13	5325-00-185-0004	96906	MS35489-40
109	1	5340-00-286-9427	96906	MS21919WDG12
109	2	5310-00-576-5752	96906	MS35333-39
109	4	5305-00-984-6212	96906	MS35206-265
109	5	5340-00-200-3045	96906	MS21919WDG24
109	6	5340-00-664-8188	96906	MS21619WDG20
109	7	5340-00-286-9418	96906	MS21919WDG16
109	8	5325-00-754-1155	96906	MS35489-50
109	9	5340-00-200-8560	96906	MS21919WDG5
109	10	5340-01-061-2296	96906	MS21919WDG19
110	1	5310-00-934-9758	96906	MS35649-202
110	2	5310-00-576-5752	96906	MS35333-39
110	3	5340-00-200-8560	96906	MS21919WDG5
110	4	5305-00-984-6211	96906	MS35206-264
110	5	5340-00-286-9418	96906	MS21919WDG16
110	6	5305-00-022-8319	21450	228319
110	7	5910-00-050-2023	81349	CA32KFB104
110	8	5310-00-080-9786	96906	MS45904-60
110	9	5340-00-291-5347	96906	MS21919WDG8
110	10	5340-01-046-5903	96906	MS21919WDG9
110	11		19207	10886459
110	12	5940-00-705-6703	19207	7056703
110	13	5310-00-067-6357	96906	MS45904-69
110	14	5305-00-990-6444	96906	MS35207-261
110	15	5340-00-664-8188	96906	MS21919WDG20
110	16	5340-00-584-6556	96906	MS21919WDG10
110	17	5325-00-913-2606	96906	MS35489-124
110	18	5340-00-286-9424	96906	MS21919WDG14
110	19	5999-01-101-4141	19207	7527664
111	1	5310-00-934-9758	96906	MS35649-202
111	2	5310-00-576-5752	96906	MS35333-39
111	3	5340-00-200-8560	96906	MS21919WDG5
111	4	5305-00-984-6211	96906	MS35206-264
111	5	5340-00-286-9418	96906	MS21919WDG16
111	6	5340-00-291-5347	96906	MS21919WDG8
111	7	5340-01-046-5903	96906	MS21919WDG9
111	8	6150-00-999-2100	19207	10886459
111	9	5940-00-705-6703	19207	7056703
111	10		81349	M13486-1-7
111	11	5310-00-080-9786	96906	MS45904-60
111	12	5340-00-200-3045	96906	MS21919WDG24
111	13	5310-00-067-6357	96906	MS45904-69

## CROSS-REFERENCE INDEXES

FIG.	ITEM	FIGURE AND ITEM NUMBER STOCK NUMBER	INDEX CAGEC	PART NUMBER
111	14	5340-00-584-6556	96906	MS21919WDG10
111	15	5325-00-913-2606	96906	MS35489-124
111	16	5340-00-286-9424	96906	MS21919WDG14
111	17	5305-00-990-6444	96906	MS35207-261
111	18	5999-01-101-4141	19207	7527664
111	19	5305-00-042-0460	21450	420460
111	20	5910-00-050-2023	81349	CA32KFB104
112	1	5995-01-136-8760	19207	12269436
112	2	5330-00-579-3163	96906	MS28775-214
112	3	5975-00-296-4093	81349	M19622-1-002
112	4	5365-00-772-8311	19207	7728311
112	5	5935-00-833-8561	19207	8338561
112	6	5970-00-833-8562	19207	8338562
112	7	5940-00-399-6676	19207	8338564
112	8	5935-00-333-9414	19207	7723308
112	9	5365-00-772-2322	19207	7722322
112	10	5310-00-655-9860	19207	8701325
112	11	5935-00-614-3959	81996	B8005-16-003FN19
112	12	5935-00-333-3088	19207	7723306
112	13	5365-00-752-7631	19207	7527631
112	14	5975-00-522-7125	77820	10-40457-12S
112	15	5935-00-686-2610	19207	8724199
112	16	5310-00-393-6685	19207	7723309
112	17	5365-00-090-5426	19207	7722333
112	18	5975-00-771-6634	19207	7716634
112	19	5935-00-686-2599	19207	8724258
112	20	5935-00-767-7936	96906	MS27145-1
112	21	5935-00-572-9180	19207	8338566
112	22	5310-00-833-8567	19207	8338567
112	23		96906	MS27148-2
112	24	5935-00-695-9077	19207	8338572
112	25	5310-00-595-7044	19207	8338573
112	26	5999-00-925-6495	96906	MS27148-1
112	27	5940-00-107-1481	96906	MS20659-104
112	28	5975-00-553-6995	96906	MS25171-1S
112	29		81349	M13486-1-5
112	30		81349	M13486-1-7
112	31		81349	M13846-1-6
112	32	5305-00-225-3843	80204	B1821BH025C100N
112	33	5365-00-930-9090	19207	11589509
112	34	5310-00-088-1251	96906	MS51922-1
112	35	5365-00-930-9094	19207	11589508
113	1	5310-00-088-1251	96906	MS51922-1
113	2	5365-00-930-9094	19207	11589508
113	3	5305-00-225-3843	96906	MS90728=8
113	4	5365-00-930-9090	19207	11589509
113	5	5995-01-223-0652	19207	12349508
113	6	5975-00-296-4093	81349	M19622-1-002
113	7	5365-00-772-8311	19207	7728311
113	8	5940-00-399-6676	19207	8338564
113	9	5970-00-833-8562	19207	8338562



## CROSS-REFERENCE INDEXES

FIG.	ITEM	FIGURE AND ITEM NUMBER STOCK NUMBER	INDEX CAGEC	PART NUMBER
113	10	5935-00-833-8561	19207	8338561
113	11	5935-00-614-3959	81996	B8005-16-003FN19
113	12	5310-00-655-9860	19207	8701325
113	13	5365-00-772-2322	19207	7722322
113	14	5935-00-333-9414	19207	7723308
113	15	5935-00-686-2610	19207	8724199
113	16	5975-00-522-7125	77820	10-40457-12S
113	17	5365-00-752-7631	19207	7527631
113	18	5935-00-333-3088	19207	7723306
113	19	5935-00-686-2599	19207	8724258
113	20	5975-00-771-6634	19207	7716634
113	21	5365-00-090-5426	19207	7722333
113	22	5310-00-393-6685	19207	7723309
113	23	5935-00-767-7936	96906	MS27145-1
113	24	5935-00-572-9180	19207	8338566
113	25	5310-00-833-8567	19207	8338567
113	26		96906	MS27148-2
113	27	5935-00-695-9077	19207	8338572
113	28	5310-00-595-7044	19207	8338573
113	29	5999-00-925-6495	96906	MS27148-1
113	30	5940-00-107-1481	96906	MS20659-104
113	31	5975-00-553-6995	96906	MS25171-1S
113	32	6145-00-705-6678	81349	M13486-1-7
113	33	6145-00-152-6499	81349	M13486-1-5
114	1	2590-01-136-8761	19207	12269433
114	2	5940-00-113-9820	96906	MS20659-128
114	3	5940-00-113-3147	96906	MS20659-127
114	4	5935-00-772-2354	19207	7722354
114	5	5365-00-772-2322	19207	7722322
114	6	5935-00-333-9414	19207	7723308
114	7	5340-00-864-2912	19207	11588980
114	8	5325-00-171-6387	96906	MS35489-51
114	9	5940-00-399-6676	19207	8338564
114	10	5970-00-833-8562	19207	8338562
114	11	5935-00-833-8561	19207	8338561
114	12	5935-00-572-9180	19207	8338566
114	13	5310-00-833-8567	19207	8338567
114	14		96906	MS27148-2
114	15	5935-00-214-0904	19207	7982907
114	16	5935-00-767-7936	96906	MS27145-1
114	17	5935-00-399-6673	19207	7982401
114	18	2590-00-695-9076	19207	8338569
114	19	5310-00-298-8903	19207	8338570
114	20		81349	M13486-1-5
114	21		81349	M13486-1-7
115	1	5995-01-223-0651	19207	12313524
115	2	5940-00-113-9820	96906	MS20659-128
115	3	5940-00-113-3147	96906	MS20659-127
115	4	5935-00-772-2354	19207	7722354
115	5	5365-00-772-2322	19207	7722322
115	6	5935-00-333-9414	19207	7723308

## CROSS-REFERENCE INDEXES

FIG.	ITEM	FIGURE AND ITEM NUMBER STOCK NUMBER	INDEX CAGEC	PART NUMBER
115	7	5940-00-399-6676	19207	8338564
115	8	5970-00-833-8562	19207	8338562
115	9	5935-00-399-6673	19207	7982401
115	10	5935-00-767-7936	96906	MS27145-1
115	11		96906	MS27148-2
115	12	5310-00-833-8567	19207	8338567
115	13	5935-00-572-9180	19207	8338566
115	14	5999-00-925-6495	96906	MS27148-1
115	15	5310-00-595-7044	19207	8338573
115	16	5935-00-695-9077	19207	8338572
115	17	5310-00-298-8903	19207	8338570
115	18	2590-00-695-9076	19207	8338569
115	19	5935-00-833-8561	19207	8338561
115	20	6145-00-705-6678	81349	M13486-1-7
115	21	6145-00-152-6499	81349	M13486-1-5
115	22	5310-00-811-3494	96906	MS21044N08
115	23	5305-00-984-6194	96906	MS35206-246
116	1		19207	11589465-1
116	1	6150-00-153-7296	19207	11589465-4
116	2	5935-00-081-0400	19207	8724259
116	3	5975-00-771-6634	19207	7716634
116	4	5365-00-303-4841	19207	8341848
116	5	5310-00-393-6685	19207	7723309
116	6		81349	M13486-1-5
116	7		81349	M13486-1-11
116	8	5935-00-784-1701	19207	10874855
116	9	5935-00-730-7325	19207	8724262
117	1	5995-01-222-9699	19207	12313477
117	2	6145-00-161-1609	81349	M13486-1-3
117	3		81349	M13486-1-11
117	4	5310-00-393-6685	19207	7723309
117	5	5935-00-784-1701	19207	10874855
117	6	5975-00-771-6634	19207	7716634
117	7	5935-00-730-7325	19207	8724262
117	8	5365-00-303-4841	19207	8341848
117	9	5935-00-081-0400	19207	8724259
117	10	5940-00-143-4780	96906	MS25036-108
117	11	5935-00-537-0167	19207	8724261
118	1	5995-01-222-9698	19207	12313480
118	2	5935-00-833-8561	19207	8338561
118	3	5970-00-833-8562	19207	8338562
118	4	5940-00-399-6676	19207	8338564
118	5	5310-00-393-6685	19207	7723309
118	6	5935-00-784-1701	19207	10874855
118	7	5975-00-771-6634	19207	7716634
118	8	5935-00-730-7325	19207	8724262
118	9	5935-00-745-7885	0N942	10875100
118	10	5935-00-745-7886	19207	10875101
118	11	5935-00-214-0904	19207	7982907
118	12	5935-00-062-7451	77820	10-42622-7P
118	13	5310-00-655-9860	19207	8701325

## CROSS-REFERENCE INDEXES

FIG.	ITEM	FIGURE AND ITEM NUMBER STOCK NUMBER	INDEX CAGEC	PART NUMBER
118	14	5365-00-318-8184	19207	8376776
118	15	5935-00-333-9414	19207	7723308
118	16	5365-00-772-2322	19207	7722322
118	17	5935-00-062-7450	77820	10-42622-23P
118	18	6145-00-161-1609	81349	M13486-1-3
118	19	5940-00-143-4774	96906	MS25036-153
118	20	5940-00-115-5001	96906	MS20659-135
118	21	6145-00-705-6674	81349	M13486-1-14
118	22	5935-00-509-6194	96906	MS3456W10SL4S
118	23	6145-00-152-6499	81349	M13486-1-5
119	1	5305-00-984-6210	96906	MS35206-263
119	2	5340-00-200-7449	96906	MS21919WDG18
119	3	5305-00-068-0508	80204	B1821BH025C075N
119	4	5310-00-809-4058	96906	MS27183-10
119	5	5340-00-200-8559	96906	MS21919WDG7
119	6	5310-00-809-8546	96906	MS27183-8
119	7	5305-00-989-7435	96906	MS35207-264
119	8	5305-00-989-7434	96906	MS35207-263
119	9	5340-00-291-5347	96906	MS21919WDG8
119	10	5340-01-294-4338	190207	12296845-1
119	11	5340-01-110-4268	19207	12296845-2
119	12	5310-00-877-5797	96906	MS21044N3
119	13	5306-01-052-2402	96906	MS35764-1297
119	14	5340-01-231-1356	19207	12313411-2
119	15	5340-00-200-3045	96906	MS21919WDG24
119	16	5305-00-993-1848	96906	MS35207-265
119	17	5305-00-802-2764	80204	B1821BH038C050N
119	18	5310-00-080-6004	96906	MS27183-14
119	19	5975-00-570-9598	96906	MS3367-7-9
119	20	5340-00-664-8165	96906	MS21919WDG22
119	21	5340-00-582-7354	96906	MS21919WDG34
120	1	5995-01-222-9701	19207	12313483
120	2	5940-00-113-9820	96906	MS20659-128
120	3	5935-01-048-0080	96906	MS3456W24-7S
120	4	5935-01-013-4479	96906	MS3450W24-7S
120	5	6145-00-161-1609	81349	M13486-1-3
120	6	5940-00-399-6676	19207	8338564
120	7	5970-00-833-8562	19207	8338562
120	8	5975-00-660-5962	19207	8724494
120	9	5999-00-926-3144	96906	MS27148-3
120	10	5310-00-833-8567	19207	8338567
120	11	5935-00-691-5591	19207	8724495
120	12	1015-00-798-2997	19207	7982997
120	13	5935-00-767-7936	96906	MS27145-1
120	14	5310-00-811-3494	96906	MS21044N08
120	15	5305-00-984-6194	96906	MS35206-246
121	1		19207	12313526
121	2	5935-01-237-2394	96906	MS3451W12-5P
121	3	5935-00-686-2610	19207	8724199
121	4	5975-00-522-7125	77820	10-40457-12S
121	5	5365-00-752-7631	19207	7527631

## CROSS-REFERENCE INDEXES

FIG.	ITEM	FIGURE AND ITEM NUMBER STOCK NUMBER	INDEX CAGEC	PART NUMBER
121	6	5935-00-333-3088	19207	7723306
122	1	5995-01-222-9700	19207	12313522
122	2	5935-01-035-5139	96906	MS3456W18-11S
122	3	5940-00-143-4793	96906	MS25036-110
122	4	6145-00-152-6499	81349	M13486-1-5
122	5	5940-00-399-6676	19207	8338564
122	6	5970-00-833-8562	19207	8338562
122	7	5935-00-833-8561	19207	8338561
122	8	5305-00-984-6211	96906	MS35206-264
122	9	5340-00-286-9427	96906	MS21919WDG12
122	10	5325-00-276-6080	96906	MS35489-125
122	11	5310-00-543-5933	96906	MS35333-73
123	1	2590-00-933-7196	19207	11588987
123	2	5940-00-113-3144	96906	MS20659-126
123	3	5940-00-113-9824	96906	MS20659-107
123	4		19207	7056677
123	5	5935-00-201-6673	19207	7722352
123	6	5325-00-338-1274	19207	7524564
123	7	5935-00-333-9414	19207	7723308
123	8	5310-00-298-8903	19207	8338570
123	9	5935-00-214-0904	19207	7982907
123	10	5935-00-572-9180	19207	8338566
123	11	5940-00-399-6676	19207	8338564
123	12	2590-00-695-9076	19207	8338569
123	13	5940-00-114-1314	96906	MS20659-129
123	14		81349	M13486-1-5
123	15		81349	M13486-1-7
123	16	5310-00-811-3494	96906	MS21044N08
123	17	5305-00-984-6194	96906	MS35206-246
123	18	5305-00-984-6211	96906	MS35206-264
123	19	5310-00-576-5752	96906	MS35333-39
123	20	5310-00-080-9786	96906	MS45904-60
124	1	6150-00-410-5748	19207	11613114
124	2	5940-00-113-9820	96906	MS20659-128
124	3	2590-00-695-9076	19207	8338569
124	4	5940-00-399-6676	19207	8338564
124	5	5310-00-298-8903	19207	8338570
124	6	5935-00-572-9180	19207	8338566
124	7	5935-00-214-0904	19207	7982907
124	8	6145-00-705-6678	81349	M13486-1-7
125	1	5305-00-984-6211	96906	MS35206-264
125	2	5340-00-286-9424	96906	MS21919WDG14
125	3	5340-00-126-8841	19207	10886302
125	4	5310-00-208-1918	88044	AN365-1024A
125	5	5310-00-809-8546	96906	MS27183-8
125	6	5340-00-200-7449	96906	MS21919WDG18
125	7	5305-00-984-6214	96906	MS35206-267
125	8	5305-00-068-0502	96906	MS90725-6
125	9	5340-00-922-5462	22888	10949721
125	10	5310-00-088-1251	96906	MS51922-1
125	11	5305-00-989-7435	96906	MS35207-264

## CROSS-REFERENCE INDEXES

FIG.	ITEM	FIGURE AND ITEM NUMBER STOCK NUMBER	INDEX CAGEC	PART NUMBER
125	12	5340-00-286-9418	96906	MS21919WDG16
125	13	5306-00-225-8499	96906	MS90725-34
125	14	5310-01-016-9648	21450	592558
125	15	5340-00-933-6948	19207	10865767
125	16	5975-00-919-6414	19207	11589293
125	17	5310-00-655-9669	19207	8756978
126	1	5995-01-093-5885	19207	10949769-1
126	2	5935-00-509-6194	96906	MS3456W10SL4S
126	3	5935-00-333-9414	19207	7723308
126	4	5365-00-318-8184	19207	8376776
126	5	5310-00-655-9860	19207	8701325
126	6	5935-00-062-7451	77820	10-42622-7P
126	7	5935-00-062-7450	77820	10-42622-23P
126	8	5365-00-772-2322	19207	7722322
126	9	5935-00-214-0904	19207	7982907
126	10	5935-00-745-7885	0N942	10875100
126	11	5935-00-745-7886	19207	10875101
126	12	5940-00-399-6676	19207	8338564
126	13	5970-00-833-8562	19207	8338562
126	14	5935-00-833-8561	19207	8338561
126	15	5940-00-115-5001	96906	MS20659-135
126	16		81349	M13486-1-14
126	17	5940-00-705-6708	19207	7056708
126	18		81349	M13486-1-5
127	1	5995-01-210-4934	19207	12313482
127	2	5935-01-076-9456	96906	MS3456W20-7S
127	3	5935-01-047-7976	96906	MS3456W24-7P
127	4	6145-00-161-1609	81349	M13486-1-3
127	5	5935-01-179-5430	81349	M85049/52-1-10W
127	6	5935-01-083-6230	96906	MS3459W10SL-3S
127	7	5975-00-660-5962	19207	8724494
127	8	5970-00-833-8562	19207	8338562
127	9	5940-00-399-6676	19207	8338564
127	10	5305-00-989-7435	96906	MS35207-264
127	11	5310-00-809-8546	96906	MS27183-8
127	12	5340-00-200-8560	96906	MS21919WDG5
127	13	5340-01-257-0757	19207	12349996-1
127	14	5310-00-877-5797	96906	MS21044N3
127	15	5305-00-993-1848	96906	MS35207-265
127	16	5340-00-291-5347	96906	MS21919WDG8
127	17	5340-01-110-4268	19207	12296845-2
127	18	5340-01-294-4338	19207	12296845-1
127	19	5305-00-068-0508	80204	B1821BH025C075N
127	20	5310-00-809-4058	96906	MS27183-10
128	1	2590-00-933-6557	19207	10949734
128	2	5935-00-730-7325	19207	8724262
128	3	5310-00-393-6685	19207	7723309
128	4	5935-00-784-1701	19207	10874855
128	5	5975-00-771-6634	19207	7716634
128	6	5935-00-537-0167	19207	8724261
128	7		96906	MS27148-2

## CROSS-REFERENCE INDEXES

FIG.	ITEM	FIGURE AND ITEM NUMBER STOCK NUMBER	INDEX CAGEC	PART NUMBER
128	8	5310-00-833-8567	19207	8338567
128	9	5935-00-572-9180	19207	8338566
128	10		81349	M13486-1-5
128	11		81349	M13486-1-11
129	1		19207	10949776-1
129	1	6150-01-252-0258	19207	12313531-7
129	2	5940-00-115-5001	96906	MS20659-135
129	3		80204	B1821BH050F075N
129	3	5305-00-716-8192	96906	MS90726-107
129	4	5310-00-809-5998	96906	MS27183-18
129	4	5310-00-901-1339	96906	MS45904-87
130	1	5360-00-079-4683	19207	10932533
130	2	5975-00-296-9437	15235	CGB295
130	3	6150-00-933-6565	19207	11588935
130	4		81349	M13486-1-5
130	5		96906	MS27148-2
130	6	5940-00-230-0515	96906	MS25036-154
130	7	5310-00-393-6685	19207	7723309
130	8	5365-00-090-5426	19207	7722333
130	9	5935-00-846-3884	96906	MS75021-2
130	10	5305-00-225-3843	80204	B1821BH025C100N
130	11	5935-00-572-9180	19207	8338566
130	12	5310-00-833-8567	19207	8338567
130	13	5310-00-067-6357	96906	MS45904-69
130	14	5310-00-088-1251	96906	MS51922-1
130	15	5935-00-773-1428	19207	7731428
130	16	5305-00-068-0502	96906	MS90725-6
131	1	2590-00-933-6562	19207	11588842-2
131	2	2590-00-933-6561	19207	11588842-1
131	3	2590-00-933-6560	19207	11588842-3
132	1	6150-00-489-0328	19207	11647248
132	2		96906	MS27144-1
132	3	5935-00-833-8561	19207	8338561
132	4	5970-00-833-8562	19207	8338562
132	5	5940-00-399-6676	19207	8338564
132	6		81349	M13486-1-5
133	1	5995-01-222-9702	19207	12349509
133	2	6145-00-152-6499	81349	M13486-1-5
133	3		96906	MS27144-1
133	4	5935-00-833-8561	19207	8338561
133	5	5970-00-833-8562	19207	8338562
133	6	5940-00-399-6676	19207	8338564
134	1	5310-00-208-1918	88044	AN365-1024A
134	2	5340-00-721-8015	96906	MS21919WDF10
134	3	5340-00-291-5323	96906	MS21919WDG4
134	4	5305-00-984-6210	96906	MS35206-263
134	5		19207	10861706
134	6		96906	MS27142-2
134	7		96906	MS27148-2
134	8	5310-00-833-8567	19207	8338567
134	9	5935-00-572-9180	19207	8338566

## CROSS-REFERENCE INDEXES

FIG.	ITEM	FIGURE AND ITEM NUMBER STOCK NUMBER	INDEX CAGEC	PART NUMBER
134	10		96906	MS27144-1
134	11	5935-00-833-8561	19207	8338561
134	12	5970-00-833-8562	19207	8338562
134	13	5940-00-399-6676	19207	8338564
135	1	5305-00-068-0511	80204	B1821BH038C125N
135	2	5310-00-728-9957	19200	10910174-22
135	3	5310-00-950-0039	96906	MS21044N6
135	4	2520-01-133-9227	19207	5703825
135	5	8145-01-133-9380	19207	11678365-1
135	6	2520-01-120-2169	19207	8355951-1
135	7	2520-01-201-4784	19207	5703227
135	8		19207	12291400-1
135	9	2520-01-235-9591	19207	11650169
136	1	4730-01-132-1183	96906	MS51518A16
136	2	5360-01-147-5851	19207	12323338
136	3	5340-01-298-4860	19207	12369712
136	4	5306-01-052-2402	96906	MS35764-1297
136	5	4720-01-215-4293	96906	MS52103A160290R
136	6	4730-00-840-7236	96906	MS51527A16
136	7	5330-00-804-5694	96906	MS28778-16
136	8	4030-00-946-8497	96906	MS87006-23
137	1	6680-01-247-0933	19207	12349966
137	2	4710-01-223-7928	19207	12313713
137	3	5310-00-014-5850	96906	MS27183-42
137	4	5305-00-993-1848	96906	MS35207-265
137	5	5340-00-286-9427	96906	MS21919WDG12
137	6	5310-00-080-6004	96906	MS27183-14
137	7	5310-00-637-9541	96906	MS35338-46
137	8	5305-00-543-4372	80204	B1821BH038C075N
137	9	4730-01-011-7736	96906	MS51527A12
137	10	5330-00-251-8839	96906	MS28778-12
137	11	5305-00-978-9395	96906	MS16997-100
137	12	2520-01-223-3714	19207	12313663
137	13	5330-01-228-0617	19207	12313661
137	14	5310-00-877-5797	96906	MS21044N3
137	15	5340-01-229-4126	19207	12313714
138	1	5306-01-052-2402	96906	MS35764-1297
138	2	5310-00-149-9130	96906	MS20002-6
138	3	4730-00-595-3931	88044	AN914-1J
138	4	5305-00-857-6886	80204	B1821BH038C450N
138	5	5310-00-087-4652	96906	MS51922-17
139	1	2520-01-223-8784	19207	12313337-1
139	2		80204	B1821BH050F250N
139	3	5310-00-866-4417	19200	10910174-5
139	4		19207	12313345
139	5		19207	12313339
139	6	5365-01-227-9120	19207	12313491
139	7	5340-01-238-5677	19207	12313337-2
139	8		80204	B1821BH050F250N
139	9	5310-00-866-4417	19200	10910174-5
139	10		19207	12313345

## CROSS-REFERENCE INDEXES

FIG.	ITEM	FIGURE AND ITEM NUMBER STOCK NUMBER	INDEX CAGEC	PART NUMBER
139	11		19207	12313339
139	12	2520-01-247-4604	19207	12313340-1
139	13	2520-01-247-4603	19207	12313340-2
139	14	5310-00-866-4417	19200	10910174-5
139	15		80204	B1821BH050F250N
140	1	5306-00-226-4824	80204	B1821BH031C063N
140	2	5310-00-081-4219	96906	MS27183-12
140	3	5340-00-836-5167	19207	10890210
140	4	3010-01-331-2675	19207	12369645
140	5	6240-00-155-7949	88044	AN3121-1816
141	1	2590-00-700-8026	19207	11589520-1
141	2	7690-01-246-1004	19207	12349503
141	3	5340-01-231-7597	19207	12313671
141	4	5310-00-080-6004	96906	MS27183-14
141	5	5315-00-842-3044	96906	MS24665-283
141	6	5305-00-719-5342	96906	MS51963-34
141	7	3040-00-884-7726	19207	10866049
141	8	5315-01-229-8329	19207	12313398
141	9	3040-01-223-5182	19207	12313389
141	10	5315-00-957-2649	96906	MS20392-5C33
141	11	3040-01-223-8787	19207	12313394
141	12	5306-00-226-4837	80204	B1821BH031C300N
141	13	5310-00-877-5973	19200	10910174-2
141	14	5315-00-839-5820	96906	MS24665-134
141	15	5305-00-989-7435	96906	MS35207-264
141	16	5310-00-809-8546	96906	MS27183-8
141	17	5340-01-061-2296	96906	MS21919WDG19
141	18	5340-00-291-5323	96906	MS21919WDG4
141	19	5310-00-877-5797	96906	MS21044N3
141	20	5315-00-903-5927	96906	MS20392-5C113
141	21	5360-01-228-0875	19207	12313668
142	2	5306-01-256-6811	24617	9425091
142	3	5310-01-057-3111	78229	H-117-C
142	4	5340-01-258-8531	73342	23047394
143	8	5305-00-253-5615	96906	MS21318-21
143	9	9905-01-253-1276	73342	23046541
143	10	2520-00-914-4680	73342	6774565
143	11	4730-01-188-3183	72582	444335
144	3	5310-01-057-3111	78229	H-117-C
144	4	5306-01-256-6811	24617	9425091
144	5	5340-01-257-4369	73342	23047393
145	11	2520-00-557-6619	73342	8627650
145	12	5306-01-217-2915	24617	9409000
146	4	5365-01-223-3673	73342	23018085
146	5	5330-01-094-7880	73342	6832592
146	6	4730-00-890-2377	89619	6432-35788-1
146	8	5365-01-017-2652	73342	23018179
147	1	5306-01-216-7375	73342	9440903
147	2	5310-01-216-1367	73342	23018199
147	3	5340-01-216-1465	73342	23018221
147	4	5330-01-216-4012	73342	23017880



## CROSS-REFERENCE INDEXES

FIG.	ITEM	FIGURE AND ITEM NUMBER STOCK NUMBER	INDEX CAGEC	PART NUMBER
147	27	4730-01-221-7138	73342	23018206
148	3	5330-01-216-2815	73342	23045477
148	4	5365-01-014-4453	73342	23045447
148	5	4730-00-890-2377	89619	6432-35788-1
148	8	5330-01-216-4006	73342	6883697
148	18	5305-01-216-7378	24617	454465
148	19	5310-00-799-4910	73342	6752556
148	20	3010-01-214-9337	73342	23017998
149	23	5305-01-216-7378	24617	454465
149	24	5310-00-799-4910	73342	6752556
149	25	3010-01-214-9337	73342	23017998
149	27	5365-00-770-7326	19207	7707326
149	28	3040-01-214-1607	73342	23017999
149	29	5306-01-216-3992	24617	9425094
149	30	5310-01-216-1367	73342	23018199
149	31	5340-01-215-9845	73342	23017881
149	32	5330-01-216-6654	73342	23017882
149	39	4730-01-040-1798	11649	SS-6-P
149	46	5330-01-216-4006	73342	6883697
149	47	5330-01-245-7162	73342	6836137
149	48	4730-00-808-6814	73342	23018205
149	49	5330-00-816-3546	96906	MS28778-20
149	50	4730-01-066-1282	96906	MS51525A20
149	51	4730-01-238-6443	96906	MS51521A20
150	1	5310-00-061-1258	96906	MS45904-76
150	2	5305-00-269-3209	96906	MS90725-58
150	3	5310-00-660-3381	96906	MS21083N5
150	4	5306-00-225-9089	96906	MS90726-34
150	5	3040-00-782-4189	19207	10942862-1
150	6	5306-00-051-4077	96906	MS90727-35
150	7	3040-00-411-8356	19207	11634115
150	8	3120-00-679-9273	19207	10861604
150	9	5310-00-853-9335	96906	MS35691-13
150	10	5305-00-269-2803	96906	MS90726-60
150	11		19207	10947260
150	12	5310-00-950-0039	96906	MS21044N6
150	13	3040-00-081-9972	19207	10949976
150	14	2530-00-904-9586	19207	11588961
150	15	3040-00-922-5451	19207	10949637
150	16	3120-00-679-9273	19207	10861604
150	17	5310-00-853-9335	96906	MS35691-13
150	18	5305-00-225-9093	96906	MS90726-38
150	19	3040-00-796-4704	19207	10942826
150	20	5305-00-225-9091	96906	MS90726-36
150	21	3040-00-830-9784	19207	10949633
150	22	5315-00-682-2207	96906	MS35677-46
151	1	2520-00-104-4604	19207	10949631
151	2	3040-00-830-9687	19207	10949632
151	3	5315-00-844-5836	96906	MS16562-65
151	4	3040-00-853-7559	19207	10949630
151	5	3040-00-830-9766	19207	10949629

## CROSS-REFERENCE INDEXES

FIG.	ITEM	FIGURE AND ITEM NUMBER STOCK NUMBER	INDEX CAGEC	PART NUMBER
151	6	5360-00-904-1401	19207	10949635
151	7	3120-00-905-0043	19207	10949634
151	8	3040-00-830-9784	19207	10949633
151	9	5305-00-958-6228	96906	MS35190-218
151	10	5310-00-877-5797	96906	MS21044N3
151	11	5930-00-133-9686	19207	11633749
151	12	5310-00-809-8546	96906	MS27183-8
151	13	5305-00-993-1851	96906	MS35207-267
151	14	5930-00-411-5805	19207	11589014
151	15	5930-00-841-1506	19207	7748750
151	16	5935-00-691-5591	19207	8724495
151	17	5310-00-656-0067	19207	8724497
151	18	5999-00-926-3144	96906	MS27148-3
151	19	5940-00-399-6676	19207	8338564
151	20	5970-00-833-8562	19207	8338562
151	21	5975-00-660-5962	19207	8724494
151	22	5310-00-934-9738	96906	MS35649-222
151	23	5310-00-579-5554	96906	MS35333-35
151	24	5930-00-439-6087	19207	10949640
151	25	5365-00-480-7605	19207	11660738
152	1	4730-00-096-8756	96906	MS51815-3
152	2	6680-00-112-8520	19207	10949606
152	3	2590-00-086-3374	19207	10949757
152	4	5340-00-286-9427	96906	MS21919WDG12
152	5	5305-00-984-6211	96906	MS35206-264
152	6	5305-00-269-3209	96906	MS90725-58
152	7	5310-00-655-9668	19207	10863380
152	8	4330-00-106-2189	19207	10949759
152	9	5310-00-208-1918	88044	AN365-1024A
152	10		83616	10861277
153	23	5330-00-514-3289	96906	MS35769-21
153	24	5365-00-737-6357	19207	7376357
154	1	2520-01-213-7763	73342	23017861
155	31	4730-01-221-7138	73342	23018206
156	1		73342	23017868
156	2	5306-01-216-1333	24617	9409082
156	3	5310-01-057-3111	78229	H-117-C
156	4	2520-01-214-9338	73342	23045145
156	5	5330-01-216-2816	73342	6836134
156	6	5330-01-080-3254	73342	6882689
156	7	4730-01-223-2518	73342	23046415
156	8	4730-01-221-7138	73342	23018206
156	9	5930-01-207-6350	98087	1500PT129
156	10	5330-00-166-0992	81349	M83248/I-016
156	11	2940-01-224-4361	73342	23017875
156	12		73342	23018260
157	1	2910-01-073-0080	19207	11669424
157	2	5340-01-309-7781	19207	12358711
157	3	5310-00-877-5797	96906	MS21044N3
157	4	5340-01-061-2296	96906	MS21919WDG19
157	5	4730-01-149-5844	19207	12309253

## CROSS-REFERENCE INDEXES

FIG.	ITEM	FIGURE AND ITEM NUMBER STOCK NUMBER	INDEX CAGEC	PART NUMBER
157	6	4730-00-231-5590	88044	AN844-4
157	7		19207	10949692-1
157	8	5305-00-989-7435	96906	MS35207-264
157	9	5340-00-291-5347	96906	MS21919WDG8
157	10	4730-00-187-0861	88044	AN840-4D
157	11	4730-00-947-7498	96906	MS39233-1
158	1	4730-00-289-4912	96906	MS51504A12
158	2	5305-00-732-0512	80204	B1821BH050C075N
158	3	5310-00-333-7385	19207	8340107
158	4	5340-00-882-6018	19207	10943277
158	5	5340-00-702-2848	96906	MS21333-128
158	6	4720-01-055-4031	96906	MS52103A120360R
158	7	4720-01-050-7544	96906	MS52103A120270R
158	8	4730-01-129-0481	19207	12313096
158	9	4730-00-679-9765	98441	12C50XD
158	10	5330-00-263-8033	96906	MS29512-12
158	11	5340-00-731-9611	96906	MS21334-34
158	12	4730-00-404-2764	19207	11633162-1
158	13	4730-00-057-8685	19207	10918172-1
158	14	5305-00-989-7435	96906	MS35207-264
158	15	5310-00-877-5797	96906	MS21044N3
159	1	4730-01-214-8929	96906	MS51505A20
159	2	4710-01-223-7927	19207	12313416
159	3	5340-01-245-8824	19207	12313404
159	4	5306-01-052-2402	96906	MS35764-1297
159	5	4720-01-224-3060	19207	12313466-1
159	6	4720-01-223-8682	19207	12313466-2
159	7	4730-01-224-5399	19207	12314050-1
159	8	4730-01-224-5397	19207	12314051-1
159	9	5975-00-133-8696	96906	MS3367-6-9
159	10	4730-00-019-1489	96906	MS51527A20
159	11	5330-00-816-3546	96906	MS28778-20
160	16		96906	MS35960-524
160	17	5306-00-051-4077	80204	B1821BH031F113N
160	18	5340-00-919-7235	73342	6772372
160	19	4330-00-860-7346	19207	10910274
160	20	5360-00-737-4577	19207	7374577
160	21	4330-00-860-7344	19207	10910275
160	22		73342	6772423
160	23		40040	5574991
160	24		73342	6772373
161	1		19207	12253385-1
161	1		19207	12323520-1
161	1	2520-01-047-8613	19207	12253385
161	1	2520-01-239-1782	19207	12323520
161	2	5310-00-655-9668	19207	10863380
161	3	5305-00-781-3928	80204	B1821BH038C400N
161	4	5315-01-064-3847	19207	12268686
161	5	5340-00-159-4562	96906	MS27114-18R
161	6	5340-00-119-3911	19207	10949528
161	7	5315-00-598-5808	19207	7752865

## CROSS-REFERENCE INDEXES

FIG.	ITEM	FIGURE AND ITEM NUMBER STOCK NUMBER	INDEX CAGEC	PART NUMBER
161	8	5305-00-726-2568	96906	MS90727-177
161	9	5310-00-823-8803	96906	MS27183-21
161	10	5310-00-059-5327	19207	10861316-1
161	11	5340-00-572-8604	19207	10863416-1
161	12	2990-00-065-0033	19207	10866270
161	13	5310-00-718-4783	19207	10932812
161	14	5310-00-877-5972	19200	10910174-3
161	15	5305-00-846-5703	80204	B1821BH038C300N
161	16	5310-00-225-6408	96906	MS51922-53
161	17	5305-00-068-0511	80204	B1821BH038C125N
162	1	5305-00-068-0500	96906	MS90725-3
162	2	5310-00-550-1130	96906	MS35333-40
162	3	5340-00-999-1980	19207	10861617
162	4	5330-00-251-8839	96906	MS28778-12
162	5	4730-01-038-5711	19207	12253377
162	6	2520-00-446-7518	19207	8743086
162	7	5306-00-880-9786	19207	10861669
162	8	5365-00-341-3005	43952	D716
162	9	5330-00-678-6186	19207	10861592
162	10	5315-00-720-7038	96906	MS20066-184
162	11	5310-00-655-9667	19207	10861663
162	12	5305-00-071-2064	80204	B1821BH044C450N
162	13	4320-01-047-8792	19207	12253184
162	14	5310-00-809-5998	96906	MS27183-18
162	15	5315-00-234-1856	96906	MS24665-155
162	16	5310-00-842-1490	96906	MS35692-37
162	17	5340-00-679-7998	19207	10861202
162	18	5305-00-579-4576	96906	MS35265-65
162	19	5330-00-194-3733	88044	AN6230-18
162	20	5310-00-655-9669	19207	8756978
162	21	5306-00-225-8498	96906	MS90725-33
162	22	5365-01-038-5706	19207	12253381
162	23	5330-01-038-8127	19207	12253379
162	24	2540-00-999-2111	19207	10932936
162	25	3010-00-105-2793	19207	10949709
162	26	5315-00-999-2009	19207	10886333
162	27	9905-00-690-2116	19207	8756610
162	28	5305-00-253-5603	96906	MS21318-1
163	1	5305-00-253-5603	96906	MS21318-1
163	2	9905-00-690-2116	19207	8756610
163	6	4730-00-278-2975	96906	MS27769-5
164	7	5330-00-679-9251	19207	8756499
164	8	5340-00-915-0326	19207	8756498
164	9	5310-00-572-0741	19207	8704692
164	10	5305-00-068-0502	96906	MS90725-6
164	11	5305-00-543-2419	80204	B1821BH038C113N
164	12	5310-00-569-8455	19207	8340106
164	12	5310-00-569-8455	19207	8340106
164	13	5306-01-015-5675	96906	MS35764-1295
164	14	5310-00-000-0079	19200	10910174-33
164	15	5330-00-930-2038	19207	10875107-1

## CROSS-REFERENCE INDEXES

FIG.	ITEM	FIGURE AND ITEM NUMBER STOCK NUMBER	INDEX CAGEC	PART NUMBER
164	16	5306-01-068-4592	96906	MS35764-1303
164	17	3040-01-061-5755	19207	12253410
164	17	3830-00-999-2098	19207	10890373
164	18	5330-00-679-9249	19207	8756475
164	18	5330-01-061-2433	19207	12253409
164	20	5330-00-679-9856	19207	8756490
165	1	5310-00-809-4058	96906	MS27183-10
165	2	5305-00-225-3843	80204	B1821BH025C100N
165	3	5340-00-105-2732	19207	10949627
165	4	3040-00-105-2740	19207	11589312
165	5	5310-00-061-1258	96906	MS45904-76
165	6	5305-00-269-3209	96906	MS90725-58
165	7	5310-00-088-1251	96906	MS51922-1
166	1	5315-00-842-3044	96906	MS24665-283
166	2	5315-00-957-7056	96906	MS20392-4C27
166	3	5340-00-125-8722	19207	11633781
166	4	5340-00-125-8723	19207	11633780
166	5	3120-00-999-1995	19207	10890405
166	6	5360-00-837-7122	19207	10890404
166	7	5310-00-088-1251	96906	MS51922-1
166	8	5340-00-999-1996	19207	10890406
166	9	5340-00-782-1189	19207	10932899
166	10	5305-00-225-3843	80204	B1821BH025C100N
166	11	5305-00-071-2509	80204	B1821BH025C150N
167	1	6680-01-038-5710	19207	12253363-3
167	2	5310-00-088-1251	96906	MS51922-1
167	3	5310-00-809-4058	96906	MS27183-10
167	4	5340-01-038-5707	19207	12253375
167	5	5305-00-225-3843	80204	B1821BH025C100N
167	6	5340-00-988-1162	96906	MS21333-113
167	7	4710-01-038-5709	19207	12253382
167	8	4730-01-042-0252	96906	MS24404-10
167	9	4730-00-915-5488	96906	MS9194-10
167	10	4730-00-277-5080	88044	AN6289-10
167	11	5330-00-329-9668	96906	MS9058-10
167	12	5330-00-285-9842	96906	MS28778-10
167	13	5330-00-251-8839	96906	MS28778-12
167	14	5330-00-527-9107	96906	MS9058-12
167	15	4730-00-277-5079	88044	AN6289-12
167	16	4730-00-027-1825	96906	MS51507A12
167	17	2590-01-038-8132	19207	12253380
167	18	5310-00-877-5797	96906	MS21044N3
167	19	5310-00-014-5850	96906	MS27183-42
167	20	5340-00-286-9427	96906	MS21919WDG12
167	21	5305-00-993-1848	96906	MS35207-265
168	1	2520-00-679-9247	19207	8756585
168	2	2520-00-714-6157	77873	114-6125A-D1
168	3	4730-00-050-4203	96906	MS15001-1
168	4	5310-00-000-0079	19200	10910174-33
168	5	5305-00-914-6131	96906	MS18153-63
168	6	2520-00-912-4015	19207	10932835

## CROSS-REFERENCE INDEXES

FIG.	ITEM	FIGURE AND ITEM NUMBER STOCK NUMBER	INDEX CAGEC	PART NUMBER
168	7	5305-00-719-5238	96906	MS90727-115
168	8	5310-00-011-5730	19207	11678182
168	9	2520-00-001-3530	19207	11640643
168	10	2520-01-041-4089	95879	3014B
168	12	2520-00-679-9239	19207	8763545
168	13	4730-00-050-4203	96906	MS15001-1
168	14	9515-00-679-9641	19207	8763546
168	15	5310-00-877-5795	96906	MS21044N8
168	16	3010-00-678-8310	19207	8763301
168	17	5305-00-269-3236	96906	MS90727-60
168	18	2520-01-115-1808	19207	11669238
168	19	2520-00-001-3548	19207	11678177
169	1	2520-00-001-3530	19207	11640643
169	2	2520-01-041-4089	95879	3014B
169	3	5310-00-866-4417	19200	10910174-5
169	4		80204	B1821BH050F225N
169	5	3040-01-207-3535	19207	12313356-2
169	6	2520-01-207-3534	19207	12313356-1
170	1	2520-01-067-8933	19207	12253630
170	2	6680-01-060-7234	19207	12253363-2
170	2	6680-01-069-8865	19207	12253363-1
170	3	5310-00-208-1918	88044	AN365-1024A
170	4	2520-01-093-5417	19207	11678192
170	5	5340-00-286-9421	96906	MS21919WDG13
170	6	5305-00-984-6211	96906	MS35206-264
170	7	4710-00-918-0579	19207	10949680
170	8	2590-00-941-8672	19207	8756473
170	9	5340-00-999-2128	19207	10861531
170	10	4730-00-679-9765	98441	12C50XD
170	11	5330-00-263-8033	96906	MS29512-12
170	12	5310-00-866-4417	19200	10910174-5
170	13	5305-00-719-5240	96906	MS90727-117
170	14	4730-00-136-2018	19207	12350330
170	15	4720-01-130-6658	19207	10861533
171	1	2520-00-714-6135	19207	10875026
171	2	5315-01-064-3847	19207	12268686
171	3	3120-00-927-0379	19207	10865614
171	4	5315-00-598-5808	19207	7752865
172	1	4730-00-289-4912	96906	MS51504A12
172	2	4730-00-913-3954	19207	10933104-1
172	3	4730-00-277-6332	96906	MS27769-6
172	4	5310-00-926-1852	96906	MS21083N6
172	5	5310-00-080-6004	96906	MS27183-14
172	6	5305-00-068-0508	80204	B1821BH025C075N
172	7	5340-00-922-5462	22888	10949721
172	8	5305-00-269-3238	96906	MS90727-62
172	9	5310-00-088-1251	96906	MS51922-1
172	10	4720-01-094-5158	96906	MS52103A120400R
172	11	5330-00-251-8839	96906	MS28778-12
172	12	5330-00-527-9107	96906	MS9058-12
172	13	4730-00-277-5079	88044	AN6289-12

## CROSS-REFERENCE INDEXES

FIG.	ITEM	FIGURE AND ITEM NUMBER STOCK NUMBER	INDEX CAGEC	PART NUMBER
172	14	4730-00-027-1825	96906	MS51507A12
172	15	5340-00-725-5267	96906	MS21333-115
172	16	5330-00-542-3477	19207	10875117
172	17	5330-00-585-8200	96906	MS9058-20
172	18	5310-00-282-4609	88044	AN6289-20
172	19	4730-00-900-1292	19207	10949560
172	20	4730-00-767-9031	19207	10866372
172	21	5330-00-297-9990	96906	MS28775-222
172	22	4730-00-194-1076	88044	AN915-10D
172	23	4720-01-118-9002	19207	12268906
172	24	4720-01-050-7544	96906	MS52103A120270R
172	25	4730-01-210-2716	96906	MS51508A12
172	26	5305-00-984-6212	96906	MS35206-265
172	27	5340-00-515-0595	96906	MS21919WDG36
172	28	5310-00-208-1918	88044	AN365-1024A
172	29	5305-00-989-7435	96906	MS35207-264
172	30	5340-00-286-9424	96906	MS21919WDG14
172	31	5310-00-877-5797	96906	MS21044N3
173	1	2940-00-831-6945	19207	10861684
173	2	4730-00-221-2136	96906	MS20913-1S
173	3	5310-00-809-4058	96906	MS27183-10
173	4	5305-00-071-2241	96906	MS90725-10
173	5	5330-00-291-3069	96906	MS29513-236
173	6	2940-00-126-8611	19207	10861772
173	7	4730-00-221-2138	73992	42
173	8	5310-00-088-1251	96906	MS51922-1
174	3	4730-00-221-2139	96906	MS20913-4S
174	5	6680-01-075-2856	19207	12253363-4
174	6	2520-00-446-7518	19207	8743086
174	16	4730-00-803-6195	19207	10874707
174	17	4720-00-055-5982	19207	10932436-3
174	18	5340-00-340-1052	19207	10863381-1
174	21	4730-00-051-4516	19207	10942707
174	22	5930-00-688-9881	81349	M12285/1-9A
174	23	4730-00-014-4593	81346	ASTMA733
174	26	9905-00-690-2116	19207	8756610
174	27	5305-00-253-5603	96906	MS21318-1
175	7	5306-00-880-9786	19207	10861669
175	9	4730-00-287-2183	96906	MS20913-16D
175	15	5365-00-737-6357	19207	7376357
175	16	5330-00-514-3289	96906	MS35769-21
175	18	5340-00-679-7998	19207	10861202
176	20	5330-00-576-9732	96906	MS28775-226
176	26	5340-00-679-7998	19207	10861202
176	28	5306-00-880-9786	19207	10861669
177	1	3040-01-223-8791	80212	12313459
177	2	5310-00-834-8734	96906	MS35691-37
177	3	3120-01-144-3857	81349	M81935/1-08
177	4	5315-01-206-7135	92871	G121224
177	5	5310-00-809-5998	96906	MS27183-18
177	6	5315-00-081-7723	96906	MS20392-7C51

## CROSS-REFERENCE INDEXES

FIG.	ITEM	FIGURE AND ITEM NUMBER STOCK NUMBER	INDEX CAGEC	PART NUMBER
177	7	5315-00-893-8855	96906	MS20066-300
177	8	3040-01-223-8790	80212	12313434
177	9	5310-00-809-8533	96906	MS27183-23
177	10	5310-00-067-6356	96906	MS51922-57
177	11	5310-00-081-4219	96906	MS27183-12
177	12	5310-00-088-0553	96906	MS21044N5
177	13	3040-01-240-2198	19207	12313460
177	14	5315-00-957-9390	96906	MS20392-7C77
177	15	3040-01-223-8796	19207	12313451
177	16	3040-01-307-7387	19207	12358381-1
177	17	5310-00-595-7237	96906	MS35333-42
177	18	5310-01-229-8986	19207	12313561
177	19		80204	B1821BH038F100N
177	20	5360-00-101-5596	19207	10907805
177	21	3130-01-213-7589	19207	12313660
177	22	5310-00-080-6004	96906	MS27183-14
177	23	5305-00-269-3237	80204	B1821BH038F113N
177	24	2540-01-210-4894	19207	12313429
177	25	5305-00-269-3240	80204	B1821BH038F150N
177	26	3110-01-217-1105	21335	VFTD13/16A2485
177	27	3040-01-223-7815	80212	12313469
177	28	3040-01-223-8789	19207	12313432
177	29	5365-01-227-5050	19207	12313448-2
177	30	5310-00-950-0039	96906	MS21044N6
177	31	5365-01-227-5049	19207	12313448-1
177	32	3110-01-217-1104	21335	VFTD1A2485
177	33		80204	B1821BH031F138N
177	34	3040-01-223-8797	19207	12313450
177	35	3040-01-305-9968	19207	12358381-2
177	36	3040-01-224-7347	80212	12313427
177	37	5315-00-616-5532	96906	MS35756-23
178	1	3040-01-223-7860	19207	12313897
178	2		19207	12313455
178	3	5365-01-249-3728	19207	12313454
178	4	5310-00-660-3381	96906	MS21083N5
178	5		92867	01217200
178	6	5315-00-017-9252	96906	MS24665-136
178	7	5310-00-782-4406	92867	84000115
178	8		19207	12313403-1
178	9	5315-00-584-9053	92867	81000129
178	10		92867	02183400
178	11		80204	B1821BH031F150N
178	12	5315-01-206-7135	92871	G121224
178	13	5310-00-809-5998	96906	MS27183-18
178	14	5340-01-236-0627	19207	12313433
178	15	5315-00-081-7723	96906	MS20392-7C51
178	16	5310-00-853-9335	96906	MS35691-13
178	17	5310-00-081-4219	96906	MS27183-12
178	18	5360-00-812-6528	18876	9172233
178	19	6150-01-210-4913	19207	12313446
178	20	5306-00-226-4824	80204	B1821BH031C063N



## CROSS-REFERENCE INDEXES

FIG.	ITEM	FIGURE AND ITEM NUMBER STOCK NUMBER	INDEX CAGEC	PART NUMBER
179	1	2510-01-102-0240	19207	12269037-1
179	2	2530-00-679-7968	19207	8756258
179	3	5306-00-019-9514	19207	11661473
179	4	2510-01-102-0241	19207	12269037-2
180	1		19207	12253128-4
180	1		19207	12253567-1
180	1		19207	12253567-2
180	2	2530-01-062-5597	19207	12253620-1
180	2	2530-01-062-5598	19207	12253620-2
180	2	2530-01-070-9506	19207	12268700
180	3		19207	11669374-1
180	3		19207	11669374-2
180	4	5310-00-776-1963	96906	MS21083N16
180	5	2530-01-069-9223	19207	12253624
180	6	3110-00-100-4471	21450	712532
180	7	5310-00-679-9814	19207	8756256
180	8	5310-00-682-5822	19207	10866118
180	9	5330-01-042-8880	19207	12253161
180	10	5340-01-038-8788	19207	12253130
180	11	5305-01-010-2362	96906	MS18154-59
180	12	4730-00-050-4208	96906	MS15003-1
180	13	4820-01-070-7670	96906	MS35670-3A
180	14	5365-00-774-4602	19207	10875594
180	15	5330-00-679-7951	19207	8756299
180	16	2530-00-773-2138	19207	12381756
180	17	5330-00-959-5878	19207	10932430
180	18	3110-00-733-4704	19207	10875398
180	19	5330-00-808-8355	01212	486023S60
180	20	5340-00-052-9480	19207	10932429
180	21	5305-00-225-9093	96906	MS90726-38
180	22	5315-00-013-7258	96906	MS24665-497
180	23	5330-01-060-2531	19207	11669372
180	24	3110-00-100-3883	21450	712893
180	25	2530-01-034-1147	19207	12253132-2
180	26		19207	12253131
180	27	5306-00-679-9829	19207	8756378
180	28	3040-00-996-0716	19207	10918160
181	1		19207	12269033
181	2	2530-01-102-0265	19207	12269022
181	3	2530-01-062-5599	19207	12253578
181	4	3120-01-027-1451	19207	11669365-2
181	5	3120-01-027-2730	19207	11669365-1
181	6	5365-01-078-5900	19207	11669363
181	7	5365-01-120-7306	81349	M27426-2144B
181	8	5330-00-579-7545	96906	MS28775-238
181	9	5340-01-061-7327	19207	11669357
181	10	5365-00-009-7687	19207	11669368
181	11	3110-00-100-5328	60038	28584-28521
181	12	5305-01-010-2362	96906	MS18154-59
181	13	5340-01-038-8788	19207	12253130
181	14	5330-01-042-8880	19207	12253161

## CROSS-REFERENCE INDEXES

FIG.	ITEM	FIGURE AND ITEM NUMBER STOCK NUMBER	INDEX CAGEC	PART NUMBER
181	15	5315-00-013-7258	96906	MS24665-497
181	16	3110-01-069-8837	19207	11669370
181	17	3130-01-062-0868	19207	11669361
181	18	4730-00-050-4208	96906	MS15003-1
181	19	5306-00-679-9828	19207	8756377
181	20	5330-01-070-9580	19207	11669364
181	21	5330-01-060-2531	19207	11669372
181	22	5310-00-682-5822	19207	10866118
181	23	5310-00-679-9814	19207	8756256
181	24	4820-01-070-7670	96906	MS35670-3A
181	25	5305-00-916-2345	96906	MS90727-187
181	26	4820-01-070-7670	96906	MS35670-3A
181	27	4730-00-050-4208	96906	MS15003-1
182	1	2530-00-767-3145	19207	10874930
182	2	5305-00-726-2550	96906	MS90727-163
182	3	2530-00-403-6776	19207	11660968
182	4	5310-00-682-5992	19207	8763458
182	5	5305-00-725-4090	96906	MS90726-156
183	1	3120-00-679-7949	19207	10861440
183	2	2530-00-134-8967	19207	11616380
183	3	5365-00-768-8563	19207	7064711
183	4	5330-00-517-0388	96906	MS28776M2-19
183	5	5330-00-291-7342	96906	MS29513-224
183	6	3120-00-866-6235	19207	10932466
183	7	5365-00-057-4501	19207	10932417
183	8	2530-00-679-7961	19207	10861777
183	9	4730-00-050-4208	96906	MS15003-1
183	10		19207	11660969
183	11	5365-00-621-3192	19207	10915169
183	12	3120-00-930-2340	19207	10932465
183	13	5330-01-060-8526	19207	11661485
184	1	2990-01-040-8852	19207	11669373
184	2	2530-00-856-2299	19207	10907799
184	3	5310-00-982-6809	96906	MS21044N10
185	1	5306-01-131-9825	96906	MS35764-1435
185	2	3020-00-141-1154	19207	11678255
185	3	2520-00-679-9657	19207	8763180
185	4	5306-01-132-3363	96906	MS35764-1545
185	5	2520-00-678-8382	19207	10942567
186	1		19207	11677988-2
186	2	2530-00-078-2908	19207	11677988-6
186	3		19207	11677984
186	4	5306-00-679-9658	19207	8756560
186	5	5310-00-655-9863	19207	8756580
186	6	2530-01-130-3366	19207	12313117
186	7	5310-00-225-6408	96906	MS51922-53
187	1	2530-01-068-4044	19207	11669359
187	2	5330-00-263-5172	96906	MS29513-425
187	3	2530-01-139-3748	19207	12313083
187	4	5310-00-149-9126	96906	MS20002-10
187	5	5310-00-982-6809	96906	MS21044N10

## CROSS-REFERENCE INDEXES

FIG.	ITEM	FIGURE AND ITEM NUMBER STOCK NUMBER	INDEX CAGEC	PART NUMBER
187	6	5340-01-102-0202	19207	11633302-4
187	7	5305-00-947-2309	96906	MS90727-194
187	8	5305-00-082-6821	96906	MS90727-186
187	9	5340-01-102-0066	19207	12269020
187	10	5310-00-080-6004	96906	MS27183-14
187	11	5310-00-959-1488	96906	MS51922-21
187	12	5305-00-726-2552	96906	MS90727-165
187	13	5305-00-726-2550	96906	MS90727-163
187	14	5365-00-938-4050	19207	8763494
187	15	5305-00-990-0695	96906	MS90727-108
188	1		80204	B1821BH031F175N
188	2	2530-01-223-2553	19207	12313537
188	3	3120-00-981-3122	26124	12DU12
188	4	5310-00-080-6004	96906	MS27183-14
188	5	5310-00-637-9541	96906	MS35338-46
188	6	5305-00-068-0510	80204	B1821BH038C100N
188	7	5306-00-226-4823	80204	B1821BH031C056N
188	8	5310-00-407-9566	96906	MS35338-45
188	9	5310-00-167-0767	88044	AN970-5
188	10	5310-01-227-1458	19207	12313539
188	11	5360-01-037-0653	80064	2588698
188	12	2530-01-223-3706	19207	12313541
188	13	2530-01-210-4861	19207	12313388
188	14	5310-00-081-4219	96906	MS27183-12
188	15	5306-00-226-4827	80204	B1821BH031C100N
188	16	5306-00-226-4826	80204	B1821BH031C088N
188	17	5310-00-014-5850	96906	MS27183-42
188	18	5305-00-990-6444	96906	MS35207-261
188	19	5305-00-068-0515	80204	B1821BH025F100N
188	20	4010-01-265-8264	19207	12350318
188	21	5310-00-809-4058	96906	MS27183-10
188	22	5315-01-230-3705	19207	12313499
188	23	5340-01-223-2529	19207	12313504
188	24	5360-00-421-9436	96906	MS24585-1311
188	25	2530-01-223-2530	19207	12313473
188	26	5310-00-877-5796	96906	MS21044N4
188	27	5310-01-094-9031	19200	10910174-24
188	28	5310-00-595-6612	96906	MS20002-12
188	29	5365-00-803-7303	96906	MS16624-1075
188	30	5310-00-088-0553	96906	MS21044N5
188	31	2530-01-223-2606	19207	12313578
188	32	5315-00-732-2838	96906	MS20066-182
188	33	5310-00-809-5998	96906	MS27183-18
188	34	5310-00-877-5795	96906	MS21044N8
189	1	3040-01-223-8792	19207	12313397
189	2	3120-00-679-9273	19207	10861604
189	3	5310-00-853-9335	96906	MS35691-13
189	4	2530-01-223-2531	19207	12313551
189	5	5310-00-080-6004	96906	MS27183-14
189	6	5310-00-637-9541	96906	MS35338-46
189	7	5305-00-115-9526	80204	B1821BH038C075D

## CROSS-REFERENCE INDEXES

FIG.	ITEM	FIGURE AND ITEM NUMBER STOCK NUMBER	INDEX CAGEC	PART NUMBER
189	8	2530-01-223-2556	19207	12313542
189	9		80204	B1821BH031F125N
189	10	3040-01-223-2607	19207	12313527
189	11	5310-00-964-3415	19207	10910174-19
189	12	5306-01-196-0445	80204	B1821BH031C063L
189	13	5310-00-088-0553	96906	MS21044N5
189	14	5310-00-167-0820	58051	AN950-516
189	15	3040-01-223-8794	19207	12313757
189	16	5310-00-809-4058	96906	MS27183-10
189	17	5310-00-877-5796	96906	MS21044N4
189	18	3040-01-223-8793	19207	12313533
189	19	5310-00-891-1752	96906	MS35691-14
189	20		80204	B1821BH031F175N
189	21	3120-00-679-9273	19207	10861604
189	22	5310-00-877-5795	96906	MS21044N8
189	23	5310-00-809-5998	96906	MS27183-18
189	24	5310-00-081-4219	96906	MS27183-12
189	25	3130-01-227-0663	19207	12313690
189	26	3040-01-223-2615	19207	12313378
189	27	2530-01-223-2606	19207	12313578
189	28	5315-00-732-2838	96906	MS20066-182
189	29	5365-01-247-9432	19207	12313718
189	30	5305-00-688-2111	80204	B1821BH038C138N
189	31	5310-00-987-1294	19200	10910174-16
189	32	5305-00-068-0510	80204	B1821BH038C100N
189	33	5305-00-267-8956	80204	B1821BH025F150N
190	1	5340-01-128-9532	19207	12269205-1
190	2		19207	12269175
190	3	3120-00-562-0159	19207	8341224
190	4	5360-00-597-0782	19207	8341225
190	5	3120-00-915-2942	19207	10890633
190	6	5365-00-040-1131	19207	8341227
190	7	2530-00-930-8424	19207	10890632
190	8	5315-00-088-6660	96906	MS35677-11
190	9	5306-01-302-5978	19207	12354873
190	10	5310-01-128-9567	19207	12269147
190	11	5310-00-768-0319	96906	MS51968-2
190	12	5310-00-705-7355	19207	7057355
190	13	5306-01-128-9555	19207	12269134
190	14	5340-01-128-9531	19207	12269142
190	15	5340-01-125-9713	19207	12269570
190	16	5310-00-897-6145	96906	MS21083C4
190	17	5310-00-809-4058	96906	MS27183-10
190	18	5305-00-071-2076	80204	B1821BH050C325N
190	19	5305-00-071-2074	80204	B1821BH050C275N
190	20	5340-00-999-2332	19207	8763508
190	21	2520-00-714-3358	19207	10866206
190	22	5340-00-999-2333	19207	8763502
190	23	5365-00-804-2770	96906	MS16625-1237
190	24	3120-00-984-7419	19207	8763518
190	25	3040-00-168-2130	19207	8763503

## CROSS-REFERENCE INDEXES

FIG.	ITEM	FIGURE AND ITEM NUMBER STOCK NUMBER	INDEX CAGEC	PART NUMBER
190	26	5310-00-225-6993	96906	MS51922-33
190	27	5340-01-128-9529	19207	12269206-1
190	28	5306-01-302-5978	19207	12354873
190	29	3120-00-562-0159	19207	8341224
190	30	5360-00-597-0782	19207	8341225
190	31	3120-00-915-2942	19207	10890633
190	32	5365-00-040-1131	19207	8341227
190	33	2530-00-930-8424	19207	10890632
190	34	5315-00-088-6660	96906	MS35677-11
190	35	5306-01-128-9555	19207	12269134
190	36	5310-00-705-7355	19207	7057355
190	37	5340-01-128-9531	19207	12269142
190	38		19207	12269174
190	39	5310-00-809-4058	96906	MS27183-10
190	40	5310-00-897-6145	96906	MS21083C4
190	41	5340-01-125-9712	19207	12269571
190	42	5310-00-768-0319	96906	MS51968-2
190	43	5310-01-128-9567	19207	12269147
190	44	3040-00-105-6180	19207	11588828
190	45	3120-00-179-7322	19207	10911056
190	46	5310-00-087-4652	96906	MS51922-17
190	47	5305-00-781-3927	80204	B1821BH038C350N
190	48	5315-00-064-3756	96906	MS35671-54
190	49		57448	NP20
190	50	3040-00-105-6176	19207	11588827
190	51	5305-00-719-5235	96906	MS90727-114
190	52	5310-00-809-5998	96906	MS27183-18
190	53	3120-00-769-5314	19207	10911135
190	54	4730-00-908-6292	96906	MS35842-14
190	55	5330-00-930-2040	19207	11597849
190	56	5305-00-846-5703	80204	B1821BH038C300N
190	57	5310-00-149-9146	96906	MS20002C6
190	58	5315-00-616-5499	96906	MS35756-22
190	59	5305-00-071-2072	80204	B1821BH050C225N
190	60	5365-00-105-6185	19207	11589431
191	1	3040-00-105-6178	19207	10950268
191	2	4730-00-050-4208	96906	MS15003-1
191	3	5365-00-804-5827	96906	MS16625-1175
191	4	3130-00-999-2010	19207	10890528
191	5	5365-00-999-1977	19207	10861513
191	6	5310-00-080-6004	96906	MS27183-14
191	7	5310-00-087-4652	96906	MS51922-17
191	8	5360-00-679-9171	19207	10861441
191	9	3040-00-105-6181	19207	11589012
191	10	5305-00-269-3217	96906	MS90725-67
191	11	3040-00-105-6183	19207	11589011
191	12	5315-00-616-5499	96906	MS35756-22
191	13	5315-00-070-3027	96906	MS20392-7C41
191	14	5315-00-816-1794	24617	103374
191	15	3040-00-105-6179	19207	11588964
191	16	5310-00-834-8734	96906	MS35691-37

## CROSS-REFERENCE INDEXES

FIG.	ITEM	FIGURE AND ITEM NUMBER STOCK NUMBER	INDEX CAGEC	PART NUMBER
191	17	5340-00-466-4948	71843	2708-6A
191	18	3120-00-999-2006	19207	10875309
191	19	5305-00-821-3869	80204	B1821BH038C175N
191	20	3040-00-105-6177	19207	11589182
192	1	4730-00-800-2828	19207	10865913
192	2	5330-00-166-1062	81349	M83248-1-113
192	3	4730-00-877-8997	96906	MS51504A4-4
192	4	2530-00-119-3725	19207	10861507
192	5	4730-00-970-1197	19207	10875195
192	6	2520-00-071-1083	19207	10932818
192	7	5305-00-984-6211	96906	MS35206-264
192	8	5310-00-576-5752	96906	MS35333-39
192	9	4710-00-242-5414	19207	11660628
192	10	4730-00-800-3556	96906	MS51534A6-4S
192	11	4730-00-203-3831	88044	AN818-6
192	12	4710-00-448-5257	19207	11660629
192	13	5310-00-208-5769	88044	AN924-4
192	14	5310-00-167-0838	88044	AN960-716L
192	15	4730-00-720-0288	96906	MS24394-4
192	16	4720-00-999-3905	19207	10921621-3
192	17	4730-00-606-1989	96906	MS51508A4-4
192	18	4710-00-871-2862	19207	10874771
192	19	4730-00-970-1196	19207	10874779
192	20	4710-00-871-2863	19207	10874772
192	21	4730-00-970-1195	19207	10874780
192	22	5330-00-805-2966	96906	MS28778-4
192	23	2530-00-088-9866	19207	11660974
192	24	5340-00-151-5997	96906	MS21122W-4
192	25	4720-00-986-8700	19207	10917651-1
192	26	4710-00-999-9860	19207	11589003
192	27	4730-00-720-0987	96906	MS24393-4
193	1	2530-00-815-7104	19207	11588899
193	2	5340-00-209-9281	19207	8341563
193	3	3040-00-104-2486	19207	11598011-2
193	4	5310-00-655-9545	96906	MS15795-718
193	5	3040-00-104-4605	19207	11588919
193	6	5315-00-081-7030	96906	MS20392-5C21
193	7	5315-00-842-3044	96906	MS24665-283
193	8	5360-00-007-8808	19207	10950217-1
193	9	3040-00-104-4613	19207	11588920-2
193	10	5310-00-853-9335	96906	MS35691-13
193	11	3120-00-679-9273	19207	10861604
193	12	5310-00-660-3381	96906	MS21083N5
193	13	5315-00-081-7040	96906	MS20392-7C33
193	14	5315-00-816-1794	24617	103374
193	15	5360-00-913-3968	19207	10950216
193	16	5340-00-104-4602	19207	11588911-2
193	17	2530-00-104-2475	19207	10950190
193	18	4710-00-118-8708	19207	10950191
193	19		19207	10950190-1
193	20	5305-00-942-2196	96906	MS18154-60

## CROSS-REFERENCE INDEXES

FIG.	ITEM	FIGURE AND ITEM NUMBER STOCK NUMBER	INDEX CAGEC	PART NUMBER
193	21	5310-00-809-8541	96906	MS27183-27
193	22	5315-00-839-5822	96906	MS24665-353
193	23	5340-00-143-0401	19207	11588918
193	24	3040-00-104-2487	19207	11588912-2
193	25	2530-00-123-0422	19207	11633753
193	26	5340-00-679-8008	19207	10863009
193	27	2530-00-679-9169	19207	10861712
193	28	5330-00-804-5695	96906	MS28778-6
193	29	4730-00-970-1198	19207	10874783
193	30	5305-00-269-3240	96906	MS90727-64
193	31	5315-00-825-8353	96906	MS20392-5C29
193	32	5305-00-225-9092	96906	MS90726-37
193	33	5310-00-950-0039	96906	MS21044N6
193	34	3040-00-105-2791	19207	11588912-1
193	35	5340-00-104-2476	19207	11588911-1
193	36	5310-00-081-4219	96906	MS27183-12
193	37	5310-00-851-2682	96906	MS35691-17
193	38	3040-00-104-4612	19207	11588920-1
193	39	5310-00-853-9335	96906	MS35691-13
193	40	3120-00-679-9273	19207	10861604
193	41	5315-00-839-5821	96906	MS24665-351
193	42	3040-00-104-4606	19207	11598011-1
193	43	5310-00-080-6004	96906	MS27183-14
193	44	5305-00-269-3225	96906	MS90725-75
194	2	5330-00-172-7263	92865	33-115-017
194	3	2530-01-041-8983	92865	30-030-028
194	4	5340-00-104-5989	92865	28-030-001
194	5	9905-00-422-2024	19207	11660771
195	8	2530-00-096-9649	19207	10933120-1
195	9	5340-00-111-2701	19207	8763531
195	10	5305-00-726-2568	96906	MS90727-177
195	11	5310-00-823-8803	96906	MS27183-21
196	1	2540-00-776-0103	96906	MS51118-1
196	2		18876	819906
196	3	5315-00-234-1848	96906	MS24665-629
196	4	2540-00-237-3693	19207	7714880
196	5	5360-00-704-4253	19207	7044253
196	6		19207	7049603
196	7	5315-00-693-0634	19207	7714881
196	8	4730-00-050-4203	96906	MS15001-1
196	9	5310-00-050-3520	6N299	0911174-1
196	10	5315-00-298-1499	96906	MS24665-360
196	11	2540-01-175-1692	19207	7760104
196	12	5310-00-842-7634	96906	MS35692-109
196	13	5315-00-846-0126	96906	MS24665-628
196	14	4730-00-102-9812	19207	8668096
196	15	5330-00-291-7342	96906	MS29513-224
196	16	5310-00-921-0494	19207	11588926
197	1	5305-00-724-7221	80204	B1821BH063C175N
197	2	5340-00-679-8000	19207	8763384
197	3	5305-00-724-7222	80204	B1821BH063C200N

## CROSS-REFERENCE INDEXES

FIG.	ITEM	FIGURE AND ITEM NUMBER STOCK NUMBER	INDEX CAGEC	PART NUMBER
198	1	2540-01-062-5596	19207	12268692
198	1	2590-01-347-8371	19207	12369700
198	2	5305-00-726-2550	96906	MS90727-163
198	3	5330-00-570-4060	19207	10942893
198	4	2510-01-028-8573	19207	11669371
198	5	3120-01-134-3798	19207	12269519
198	6	5330-00-570-4057	19207	10942892
198	7	5310-00-059-3531	19207	10942891
198	8	5310-00-842-7783	96906	MS35692-53
198	9	5315-00-187-9550	96906	MS24665-419
199	1	5305-00-836-8346	80204	B1821BH075C175N
199	2	2510-00-767-3146	19207	10866040
200	1	5340-01-248-4877	19207	12313693
200	2	5310-00-758-1900	19207	7341628
201	1	5340-01-245-2504	19207	12313545
201	2	5310-01-131-5491	96906	MS51866-35
202	1	5340-01-248-4878	19207	12313543
203	1	5340-00-930-1618	83324	CR210SB12L
203	2	5340-00-930-1619	83324	CR108SB10L
203	3	5340-00-921-6094	83324	CR312SB16L
203	4	5340-00-999-5627	83324	CR313SB18L
203	5	5340-00-930-1615	83324	CR108SB10
203	6	5340-00-930-1617	83324	CR1210SB17
203	7	5310-01-275-7491	19207	12313486
203	8	5310-01-250-6302	19207	12350307
204	1	2510-01-102-4626	19207	12268889
204	1	2510-01-105-3044	19207	12268890
204	2	5310-00-809-5998	96906	MS27183-18
204	3	5305-00-915-8087	96906	MS18154-113
205	1	2540-00-109-4190	19207	10949787
205	2	5305-01-384-6279	80204	B1821BH025F063N
205	3	5315-00-811-9110	96906	MS20392-3C49
205	4	5340-00-103-5731	19207	10949735-2
205	5	5310-00-809-4058	96906	MS27183-10
205	6	2510-00-279-8226	19207	11661498-2
205	6	2510-00-279-8228	19207	11661498-1
205	7		19207	11661484-1
205	7		19207	11661484-2
205	8		19207	11588758-3
205	9	5330-00-913-6890	19207	11588809
205	10	5310-00-045-5202	96906	MS15795-903
205	11	5305-00-984-4983	96906	MS35206-226
205	12	5305-00-225-3843	80204	B1821BH025C100N
205	13	5310-00-572-0741	19207	8704692
205	14	5340-00-489-8341	19207	11633286
205	15	5365-00-913-1980	19207	10949877
205	16	5340-00-928-3000	19207	10949878
205	17	2540-00-928-2959	19207	11588878
205	18	5360-00-913-3953	19207	10949783
205	19	5310-00-903-8282	96906	MS21083N4
205	20	5340-00-831-6949	19207	8763238



## CROSS-REFERENCE INDEXES

FIG.	ITEM	FIGURE AND ITEM NUMBER STOCK NUMBER	INDEX CAGEC	PART NUMBER
205	21	5306-00-999-3856	19207	11589348
205	22	5310-00-891-1758	96906	MS35691-6
205	23	5305-00-993-2461	96906	MS35207-281
205	24		19207	10874601-1
205	25		19207	10932700P31
205	26	5305-00-688-2111	80204	B1821BH038C138N
205	27	5310-00-061-1258	96906	MS45904-76
205	28	5340-00-825-1187	19207	11597870
205	29	5365-00-135-6579	19207	11633249
205	30	5340-00-115-4357	19207	11633393
205	31	5310-00-080-6004	96906	MS27183-14
205	32	5305-00-068-0511	80204	B1821BH038C125N
205	33	5310-00-595-7237	96906	MS35333-42
205	34	5315-00-842-3044	96906	MS24665-283
205	35	5310-00-809-4061	96906	MS27183-15
205	36	3040-00-135-6575	19207	11633252
205	37	5315-00-903-5923	96906	MS20392-5C127
205	38	5315-00-839-2325	96906	MS24665-132
205	39	5340-00-103-5730	19207	10949735-1
205	40	5340-00-109-4196	19207	11588974
205	41	5315-00-844-5835	96906	MS16562-64
205	42	5340-00-928-2953	19207	10949855
205	43	5315-00-810-3702	96906	MS16562-38
205	44	2510-00-828-7164	19207	11589347
206	1		19207	10949843-3
206	2		19207	10949840
206	3		19207	11661546
206	4		19207	10949843-5
206	5		19207	10949842-1
206	5		19207	10949842-2
206	6		19207	11661545
206	7		19207	10949843-4
206	8	2540-00-801-5219	19207	10949792
206	9	5315-00-276-5165	96906	MS35671-8
206	10	2510-00-102-9938	19207	10949788
206	11	5305-00-988-9132	96906	MS24693-S72
206	12	5330-00-251-2313	19207	10949915-5
206	12	5330-00-494-2770	19207	10949915-4
206	13	5310-00-811-3494	96906	MS21044N08
206	14	5340-00-103-5728	19207	11617070-1
206	15	5305-00-984-6193	96906	MS35206-245
206	16	2510-00-115-4353	19207	11633455-2
206	16	2510-00-115-4354	19207	11633455-1
206	17		19207	11633332-3
206	18	5330-00-179-0434	19207	11633332-2
206	19		19207	11633332-1
206	20	5305-00-443-5101	19207	11633251
206	21	5310-00-411-2509	19207	11633248
206	22	5340-00-103-5729	19207	11617070-2
206	23		19207	10949841
206	24	5360-00-731-8836	19207	11633395

## CROSS-REFERENCE INDEXES

FIG.	ITEM	FIGURE AND ITEM NUMBER STOCK NUMBER	INDEX CAGEC	PART NUMBER
206	25	5340-01-128-9533	19207	12269508
206	26		19207	10950240
207	1	5305-00-068-0508	80204	B1821BH025C075N
207	2	5310-00-809-4058	96906	MS27183-10
207	3	5340-00-110-4028	19207	10950098
207	4	5310-00-088-1251	96906	MS51922-1
207	5	5305-00-225-3843	80204	B1821BH025C100N
207	6	5340-00-110-4029	19207	11616891
207	7	2910-00-168-2841	19207	10949781
207	8	5340-00-109-4197	19207	11617276
207	9	5305-00-068-7837	80204	B1821BH025C063N
208	1	5305-01-196-4887	19207	10861387-3
208	2	5305-00-936-4277	19207	10861387-1
208	3	5310-00-809-4061	96906	MS27183-15
208	4	5305-00-269-3217	96906	MS90725-67
208	5	5310-00-080-6004	96906	MS27183-14
208	6	5315-00-839-5820	96906	MS24665-134
208	7	2510-01-102-0187	19207	12269144
208	8		19207	12269150
208	9	5365-00-075-9138	19207	8731984
208	10	2815-00-116-6958	19207	11588941
208	11	5365-00-075-9138	19207	8731984
208	12	2510-00-115-4361	19207	11598563
208	13	5365-00-075-9138	19207	8731984
208	14	5340-00-103-5741	19207	10949919
208	15		19207	10886771
208	16		19207	10886771
208	17		19207	10886771
208	18		19207	10886771
208	19		19207	10886771
208	20	5340-00-103-5742	19207	10949764
208	21		19207	10886771
208	22		19207	10886771
208	23	5305-00-942-2196	96906	MS18154-60
208	24	5310-00-087-4652	96906	MS51922-17
208	25	5340-00-116-3337	19207	10949959
208	26	5305-00-068-0511	80204	B1821BH038C125N
208	27	5340-00-105-2726	19207	10950053
208	28	5305-00-080-5381	19207	10861387
208	29	2510-00-102-9936	19207	11588844
208	30	5340-00-113-8080	19207	11588738
208	31	5310-00-935-9021	96906	MS51943-35
208	32	2510-00-421-3970	19207	11588709
208	33	2590-01-136-8701	19207	11646768
208	34	5305-00-725-2317	80204	B1821BH038C150N
208	35	5310-00-926-1852	96906	MS21083N6
208	36	5305-00-914-6131	96906	MS18153-63
208	37	5340-00-231-7420	19207	11633233
208	38		19207	11633233-1
208	39		19207	11633233-2
208	40	5340-00-872-5996	19207	7532454

## CROSS-REFERENCE INDEXES

FIG.	ITEM	FIGURE AND ITEM NUMBER STOCK NUMBER	INDEX CAGEC	PART NUMBER
208	41	5320-00-117-7286	96906	MS20426AD6-6
208	42	2510-00-230-3616	19207	11633215
208	43		19207	11633225-1
208	44	5340-00-930-1619	83324	CR108SB10L
208	45	5310-00-823-8804	96906	MS27183-9
208	46	5315-00-840-9653	96906	MS20392-3C67
208	47	5340-00-489-2559	19207	11633193
208	48	2510-00-351-2869	19207	11633226
208	49	5340-00-409-0842	19207	11633224
209	1		19207	12382387
209	2	5340-00-113-8080	19207	11588738
209	3	5310-00-809-4061	96906	MS27183-15
209	4	5305-01-196-4887	19207	10861387-3
209	5	5305-00-543-2419	80204	B1821BH038C113N
209	6	5310-00-080-6004	96906	MS27183-14
209	7		19207	12382390
209	8	5305-00-936-4277	19207	10861387-1
209	9		19207	12382386
209	10	2510-00-102-9936	19207	11588844
209	11	5315-00-839-5820	96906	MS24665-134
209	12	5310-00-073-0131	19207	7341617
209	13	5330-01-245-4112	19207	12349569
209	14	5340-01-245-4158	19207	12349570
209	15	5310-00-087-4652	96906	MS51922-17
209	16	2510-01-223-2533	80212	12313443
209	17	5305-00-821-3869	80204	B1821BH038C175N
209	18	5305-00-068-0511	80204	B1821BH038C125N
209	19	5310-00-987-1294	19200	10910174-16
209	20		19207	12382388
209	21	2510-00-421-3970	19207	11588709
209	22		80204	B1821BH038F100N
209	23	5340-00-930-1619	83324	CR108SB10L
209	24	5310-00-453-5602	19207	11613214
209	25	5305-00-725-2317	80204	B1821BH038C150N
209	26	5310-00-926-1852	96906	MS21083N6
209	27		19207	12382443
209	28	5340-00-231-7420	19207	11633233
209	29	5320-00-117-7286	96906	MS20426AD6-6
209	30		19207	11633233-1
209	31		19207	11633233-2
209	32	5340-00-872-5996	19207	7532454
209	33		19207	12382406
210	1	2540-00-403-5723	19207	11647018
210	2		19207	11647018-9
210	3		19207	11647018-11
210	4	5325-00-231-6586	96906	MS20230BS4
210	5	5325-00-276-4283	96906	MS27977-3B
210	6	5325-00-291-8363	96906	MS27977-2B
210	7		19207	11647018-10
210	8	2540-00-909-3745	19207	11588805
210	9	5360-00-110-9801	19207	11588803

## CROSS-REFERENCE INDEXES

FIG.	ITEM	FIGURE AND ITEM NUMBER STOCK NUMBER	INDEX CAGEC	PART NUMBER
210	10	5305-00-988-1727	96906	MS35206-283
210	11	5310-00-809-4058	96906	MS27183-10
210	12	2510-00-400-7072	19207	11633939
210	13	5330-00-913-4627	19207	11588804
210	14	2540-00-801-5443	19207	11588806
210	15	5310-00-550-1130	96906	MS35333-40
210	16	5310-00-851-2674	96906	MS35691-1
210	17	5310-00-088-1251	96906	MS51922-1
210	18	5305-00-071-2070	96906	MS90728-114
210	19	5310-00-809-3079	96906	MS27183-19
210	20	2510-00-928-2957	19207	10950186-2
210	21	5365-00-825-1146	19207	11588882
210	22	5310-00-225-6993	96906	MS51922-33
210	23	5305-00-782-9489	80204	B1821BH038C200N
210	24	5310-00-809-4061	96906	MS27183-15
210	25	5365-00-905-4464	19207	11588766
210	26	5365-00-106-4448	19207	11588767-3
210	27	5310-00-087-4652	96906	MS51922-17
210	28	5330-00-911-3591	19207	11588883
210	29	5340-00-928-3024	19207	10949948
210	30	2510-00-928-2956	19207	10950186-1
210	31	2540-00-042-5178	19207	10949836
210	32	2590-01-093-5382	19207	11678417
210	33	5305-00-958-5250	81348	FF-S-92
210	34		19207	11589022-3
210	35	5340-00-801-5457	19207	11588802
210	36	5305-00-071-2513	80204	B1821BH025C250N
210	37	5305-00-068-0511	80204	B1821BH038C125N
210	38	5310-00-080-6004	96906	MS27183-14
210	39	5325-00-171-4907	96906	MS27977-38B
210	40	2590-00-919-6406	19207	11588858
210	41	5310-00-877-5797	96906	MS21044N3
210	42	2540-01-093-4800	19207	11678416
210	43	5305-00-725-2317	80204	B1821BH038C150N
211	1	5330-00-436-4806	19207	11633457
211	2	5330-00-443-0128	19207	11633250-1
211	3	2510-00-248-0645	19207	11633387-1
211	4	5340-00-930-1615	83324	CR108SB10
211	5	5305-00-725-2317	80204	B1821BH038C150N
211	6	5310-00-809-4061	96906	MS27183-15
211	7	5365-00-106-4448	19207	11588767-3
211	8	5365-00-905-4464	19207	11588766
211	9	5330-00-443-0123	19207	11633250-2
211	10	5310-00-087-4652	96906	MS51922-17
211	11		19207	10886771-2
211	12	2510-00-248-0644	19207	11633449
211	13		19207	10907401-4
211	14	5330-00-948-0530	19207	10950245-2
211	15	9340-00-911-3588	19207	10950226
211	16	2510-00-248-0630	19207	11633450
211	17		19207	10950245-1

## CROSS-REFERENCE INDEXES

FIG.	ITEM	FIGURE AND ITEM NUMBER STOCK NUMBER	INDEX CAGEC	PART NUMBER
211	18		19207	10907401-3
211	19	5305-00-453-5584	19207	10861387-2
211	20	5315-00-814-3529	96906	MS16562-20
212	1	5305-00-068-0511	80204	B1821BH038C125N
212	2	5310-00-637-9541	96906	MS35338-46
212	3	5310-00-080-6004	96906	MS27183-14
212	4	5340-01-228-6266	19207	12313598
212	5	5330-01-234-3816	19207	12313600
212	6	2510-00-808-6810	19207	10949856
212	7	2510-00-808-6811	19207	10949806
212	8	5365-00-410-9789	19207	11633488
212	9	5305-00-719-5238	80204	B1821BH050F200N
212	10	2510-00-808-6802	19207	10949722
212	11		80204	B1821BH050F250N
212	12	5310-00-809-5998	96906	MS27183-18
212	13	2510-00-102-9940	19207	10949761
212	14	2540-00-489-8295	19207	10945038
212	15	5306-00-226-4825	80204	B1821BH031C075N
212	16	5310-00-073-0131	19207	7341617
212	16	5310-00-073-0131	19207	7341617
212	17	5330-00-921-3235	19207	11589042
212	18	5340-00-103-5743	19207	11588928
212	19	5305-00-068-0510	80204	B1821BH038C100N
212	19	5305-00-068-0510	80204	B1821BH038C100N
212	20		81348	WW-P-741BDQBUGE
212	21	5340-00-020-2261	19207	10907992
212	22	5330-00-020-2258	19207	10907993
212	23	5310-00-087-4652	96906	MS51922-17
212	23	5310-00-087-4652	96906	MS51922-17
212	24	2510-00-116-3338	19207	10950156
212	25	9535-00-103-5739	19207	10949984
212	26	5305-00-543-4372	80204	B1821BH038C075N
212	27	5310-00-809-4061	96906	MS27183-15
212	28	5340-00-105-2722	19207	10949983
212	29	5305-00-068-0501	96906	MS90725-5
212	30	5310-00-809-4058	96906	MS27183-10
212	31	5310-00-758-1900	19207	7341628
212	32	5306-00-226-4827	80204	B1821BH031C100N
213	1	5305-00-068-0510	80204	B1821BH038C100N
213	2	5310-00-080-6004	96906	MS27183-14
213	3	2510-01-222-8307	19207	12313935
213	4	2510-01-223-0628	19207	12313463
213	5		19207	12313463-10
213	6		19207	12313463-9
213	7		19207	12313463-8
213	8		19207	12313463-7
213	9		19207	12313463-4
213	10		19207	12313463-3
213	11	5305-00-068-7837	80204	B1821BH025C063N
213	12	5310-00-809-4058	96906	MS27183-10
213	13	2510-01-218-3493	19207	12313694

## CROSS-REFERENCE INDEXES

FIG.	ITEM	FIGURE AND ITEM NUMBER STOCK NUMBER	INDEX CAGEC	PART NUMBER
213	14	5310-00-073-0131	19207	7341617
213	15	4730-00-202-8251	19422	BM11636-13
213	16		19207	12313575
213	17		19207	12313575-1
213	18	5365-00-075-9138	19207	8731984
213	19	7690-00-725-5297	19207	5294478
213	20	5305-00-071-2505	80204	B1821BH025C088N
213	21	5310-00-582-5965	96906	MS35338-44
213	22	2510-01-223-2534	19207	12313462
213	23		19207	12313462-8
213	24		19207	12313462-7
213	25		19207	12313462-6
213	26		19207	12313462-5
213	27		19207	12313462-4
213	28		19207	12313462-1
213	29	2510-01-218-3492	19207	12313449
214	1	2540-00-904-5680	19207	10949726
214	2	2540-00-904-5679	19207	10949733
214	3	5305-00-984-6212	96906	MS35206-265
214	4	5310-00-809-8546	96906	MS27183-8
214	5	5310-00-208-1918	88044	AN365-1024A
214	6	5305-00-782-9489	80204	B1821BH038C200N
214	7	5310-00-087-4652	96906	MS51922-17
214	8	5310-00-809-4061	96906	MS27183-15
214	9	5305-00-725-2317	80204	B1821BH038C150N
214	10	2540-00-164-3260	19207	11588729
214	11	5340-00-543-7110	19207	8690470
214	12		19207	11588984-1
214	13	5330-00-912-1852	19207	11588984-2
214	14	5330-00-921-0490	19207	10950230-3
214	15	2540-01-102-0067	19207	12269274
214	16	5365-00-075-9138	19207	8731984
214	17	5340-00-930-1618	83324	CR210SB12L
214	18		19207	11589021
214	19	5340-00-664-0364	19207	8690469
214	20	5310-00-080-6004	96906	MS27183-14
214	21	5305-00-068-0511	80204	B1821BH038C125N
214	22	5310-00-834-8734	96906	MS35691-37
214	23	5310-00-809-5998	96906	MS27183-18
214	24	5306-00-143-2764	19207	10950134
214	25	5310-00-877-5795	96906	MS21044N8
214	26		19207	10950230-1
214	27	5330-00-905-9814	19207	10950205
214	28		19207	10950230-2
214	29	2540-00-604-6704	19207	10950095
214	30	5310-00-073-0131	19207	7341617
214	31	5330-00-905-9813	19207	10950207
214	32	5305-00-942-2196	96906	MS18154-60
214	33	2540-00-930-2718	19207	10866260-1
214	34	5305-00-269-3219	96906	MS90725-69
214	35	5330-00-912-9504	19207	10950208

## CROSS-REFERENCE INDEXES

FIG.	ITEM	FIGURE AND ITEM NUMBER STOCK NUMBER	INDEX CAGEC	PART NUMBER
215	1	2540-00-904-5680	19207	10949726
215	2	2540-00-904-5679	19207	10949733
215	3	5305-00-984-6212	96906	MS35206-265
215	4	5310-00-809-8546	96906	MS27183-8
215	5	5310-00-689-3877	96906	MS17829-3C
215	6	5305-00-725-2317	80204	B1821BH038C150N
215	7		19207	12382450
215	8	5340-00-435-8503	96906	MS35829-18A
215	9	5340-00-926-5332	96906	MS27990-6C
215	10	5340-00-543-7110	19207	8690470
215	11	5305-00-782-9489	80204	B1821BH038C200N
215	12	5310-00-809-4061	96906	MS27183-15
215	13	5310-00-087-4652	96906	MS51922-17
215	14		19207	11588984-1
215	15	5330-00-912-1852	19207	11588984-2
215	16	5330-00-921-0490	19207	10950230-3
215	17	5330-00-905-9814	19207	10950205
215	18		19207	10950230-2
215	19	5330-00-905-9813	19207	10950207
215	20	5305-01-386-0489	80204	B1821AH038C100N
215	21	2540-00-930-2718	19207	10866260-1
215	22	5340-00-664-0364	19207	8690469
216	1	2540-00-107-1223	19207	10950013
216	2	2540-00-904-4562	19207	10949962
216	3	2540-00-150-5883	19207	10949935
216	4	5340-00-435-4558	19207	10949805
216	5	2540-00-905-1503	19207	11588769
216	6	5305-00-959-2698	96906	MS35191-309
216	7	2540-00-150-5882	19207	10949820
216	8	3040-00-119-3895	19207	10949800
216	9	5310-00-809-8546	96906	MS27183-8
216	10	5305-00-989-7435	96906	MS35207-264
216	11	2540-00-150-5892	19207	11589534
216	12	5310-00-595-7237	96906	MS35333-42
216	13	5305-00-942-2196	96906	MS18154-60
216	14	5310-00-081-4219	96906	MS27183-12
216	15	2540-00-213-6756	18876	10165097
216	16	5365-01-014-7383	18876	10165079
216	17	5310-00-660-3381	96906	MS21083N5
216	18	2540-00-213-0851	18876	10165080
216	19	5305-00-989-7434	96906	MS35207-263
216	20	5305-00-226-7925	96906	MS35191-312
216	21	5305-00-080-5381	19207	10861387
216	22	2540-00-840-9651	19207	10907988
216	23	6160-00-115-4349	19207	10950158
216	24	2540-00-930-2718	19207	10866260-1
216	25	5310-00-087-4652	96906	MS51922-17
216	26	5310-00-809-4061	96906	MS27183-15
216	27	5305-00-942-2196	96906	MS18154-60
216	28		19207	10950189
216	29	5315-00-011-9120	96906	MS24665-287

## CROSS-REFERENCE INDEXES

FIG.	ITEM	FIGURE AND ITEM NUMBER STOCK NUMBER	INDEX CAGEC	PART NUMBER
216	30	5315-00-930-0101	96906	MS20392-5C99
216	31	5310-00-081-4219	96906	MS27183-12
216	32	5310-00-984-3806	96906	MS51922-9
216	33		80204	12382451-1
216	34		80204	12382451-2
217	1	5340-00-543-3155	19207	8690476
217	2	5340-00-543-3477	19207	8690468
217	3	5340-00-678-9031	19207	8690465
217	4	2510-00-443-4829	19207	11588952
217	5	5340-00-753-3744	19207	8690473
217	6		19207	10886771
217	6		19207	10886771-3
217	7	2590-00-912-5648	19207	10950133
217	8	5340-00-543-7110	19207	8690470
217	9	5310-00-682-5992	19207	8763458
217	10	5305-00-071-2069	80204	B1821BH050C150N
217	11		19207	10886771
217	12	5340-00-530-5021	19207	8690466
217	13	2510-00-701-3845	19207	7013845
217	14	5310-00-087-4652	96906	MS51922-17
217	15	5310-00-080-6004	96906	MS27183-14
217	16	5340-01-022-6265	19207	11678572
217	17	5305-00-846-5703	80204	B1821BH038C300N
217	18	1025-00-925-3971	19207	8763447
217	19	5305-00-068-0502	96906	MS90725-6
217	20	5340-01-038-5650	19207	11678444
217	21	5340-01-017-5325	19207	11678443
217	22	5310-00-088-1251	96906	MS51922-1
217	23	2540-01-017-5326	19207	11678442
217	24		19207	12381813
217	25		19207	12381851
217	26		19207	12381813-5
217	27	4020-01-106-6523	74687	66D638
217	28	5315-00-058-6011	96906	MS16562-74
217	29		19207	12381849
217	30	5310-00-399-1026	96906	MS51866-37C
217	31	5305-00-269-3236	96906	MS90727-60
217	32		96906	MS27183-59
217	33	5365-00-075-9138	19207	8731984
217	34	2540-00-228-7795	19207	7359524
217	35	5305-00-942-2196	96906	MS18154-60
217	36	2540-00-968-4060	19207	8690527
217	37	5340-00-543-3441	19207	8690529
217	38		19207	10886771-6
217	39		19207	10886771-5
217	40	2590-00-912-5650	19207	10886769
217	41	5340-00-543-3477	19207	8690468
217	42	2510-00-701-3845	19207	7013845
217	43	5340-00-586-7579	19207	8690464
217	44		19207	12313739-8
218	1	5305-00-964-0503	96906	MS90728-78



## CROSS-REFERENCE INDEXES

FIG.	ITEM	FIGURE AND ITEM NUMBER STOCK NUMBER	INDEX CAGEC	PART NUMBER
218	2	5310-00-080-6004	96906	MS27183-14
218	3	5310-00-087-4652	96906	MS51922-17
218	4	2510-00-229-4197	19207	11677901
218	5		19207	11677901-16
218	6		19207	11677901-18
218	7		19207	11677901-15
218	8		19207	11677901-17
218	9	5330-00-919-6439	19207	10950147
218	10	5315-00-849-3971	96906	MS35677-13
218	11	5340-00-103-5794	19207	11633147
218	12	5360-00-448-5300	19207	11646858
218	13	3120-00-912-7067	19207	10950233
218	14	5330-00-919-6426	19207	10950278
218	15	2510-00-230-4262	19207	11660669
218	16	5365-00-756-2714	19207	10950176
218	17	5365-00-403-0958	19207	11617073
218	18	5310-00-209-0790	96906	MS35335-63
218	19	5305-00-725-2317	80204	B1821BH038C150N
218	20	5315-00-999-9779	19207	10949828
218	21	5315-00-842-3044	96906	MS24665-283
218	22	3040-00-844-2610	19207	10949893
218	23	2540-00-123-7398	19207	11633986
218	24	2590-00-913-9768	19207	10949887
218	25	5310-00-111-0806	80064	1281852
218	26	5305-00-990-8632	80204	B1821BH038C375N
219	1	5310-00-982-6810	96906	MS21044N12
219	2	5310-00-809-8533	96906	MS27183-23
219	3	5315-00-059-0491	96906	MS24665-372
219	4	3040-00-102-9937	19207	10950042
219	5	5306-00-921-0493	19207	10950103
219	6	5330-00-834-4759	96906	MS51000-108-2
219	7	5315-00-087-4856	96906	MS20392-10C87
219	8	5340-00-919-6436	19207	10949503
219	9	2590-00-443-4867	19207	11633453
219	10	5310-00-982-6496	96906	MS27129-11
219	11	5305-00-984-7342	96906	MS35191-274
219	12	2530-01-130-3366	19207	12313117
219	13	5310-00-225-6408	96906	MS51922-53
219	14	5310-00-809-8536	96906	MS27183-24
219	15	5310-00-832-9719	96906	MS51922-61
219	16	5340-01-046-9400	19207	11678212
219	17	5305-00-068-0501	96906	MS90725-5
219	18	5310-00-809-4058	96906	MS27183-10
219	19	5340-00-103-5794	19207	11633147
219	20	2510-00-103-5744	19207	10949689
219	21	5310-00-982-6812	96906	MS21044N20
219	22	5310-00-616-1124	88044	AN960-2016L
219	23	5305-00-724-7222	80204	B1821BH063C200N
219	24	5310-00-823-8803	96906	MS27183-21
219	25	5340-00-103-5793	19207	11613071
219	26	3120-00-450-6721	19207	11646905

## CROSS-REFERENCE INDEXES

FIG.	ITEM	FIGURE AND ITEM NUMBER STOCK NUMBER	INDEX CAGEC	PART NUMBER
219	27	3040-00-919-6437	19207	10949888
219	28	5340-00-111-0753	19207	10950043
219	29	5305-00-269-3209	96906	MS90725-58
219	30	5365-00-180-5042	19207	11661202
219	31	5340-00-472-2735	19207	11661203
219	32	5310-00-194-9211	96906	MS35336-27
219	33	5305-00-958-5247	96906	MS35190-291
219	34	5305-00-728-5474	96906	MS90727-193
219	35	5360-00-448-5300	19207	11646858
219	36	5310-00-080-6004	96906	MS27183-14
219	37	5315-00-849-3971	96906	MS35677-13
219	38	5330-00-919-6461	19207	10950066
219	39	5365-00-103-4560	19207	11588775-1
219	40	5365-00-103-4564	19207	11588775
219	41	5306-00-921-0492	19207	11588761
220	1	2510-01-240-7119	19207	5055514-1
220	2	2590-01-157-9000	57958	5055516-1
220	3	4330-01-242-8533	19207	12323499
220	4	5330-00-921-3235	19207	11589042
220	5	5365-01-242-8449	19207	12323487
220	6	4810-01-242-8538	19207	12323488
220	7	4820-01-242-8416	19207	12323489
220	8	5310-00-167-0823	88044	AN960-816
220	9	5305-00-914-4171	96906	MS51975-28
220	10	5340-00-290-4494	96906	MS122127
220	11	9905-01-212-5490	19207	12323444
220	12	5320-00-582-3298	53551	RV250-4-2
220	13	9905-01-246-6331	19207	12323456
220	13	9905-01-248-1483	19207	12323518
220	14	9905-01-243-3819	19207	12323462
220	15	5315-00-598-5808	19207	7752865
220	16	5340-00-442-3209	96906	MS51830-106
220	17	4030-01-169-6996	19207	12296277
220	18	5315-00-862-2683	19207	10890323
220	19	5305-00-727-3800	96906	MS51965-89
220	20	5325-00-174-9341	88044	AN931A16-22
221	1	4730-00-995-1559	96906	MS51500A6
221	2	5310-00-595-6772	10001	842555
221	3	5310-00-208-9255	96906	MS21044C3
221	4	5340-01-249-0514	19207	12323437
221	5	4820-00-845-1096	96906	MS35783-2
221	6	4730-01-254-9855	98441	0253-4-6
221	7	5305-00-059-3660	96906	MS51958-64
221	8	4720-01-244-6033	96906	MS52104C06-0300
222	1		57958	5053261
222	2	5140-00-473-6256	19207	11655979
222	3	5340-01-157-4058	57958	5052338-1
222	4	5340-01-157-4059	57958	5052339-1
222	5	5365-01-157-8860	57958	5052395-1
222	6	5365-01-157-8995	57958	5052396-1
222	7	5340-00-678-9031	19207	8690465

## CROSS-REFERENCE INDEXES

FIG.	ITEM	FIGURE AND ITEM NUMBER STOCK NUMBER	INDEX CAGEC	PART NUMBER
222	8	2510-00-767-3146	19207	10866040
222	9	5305-00-050-4212	96906	MS90725-186
223	1	5306-00-226-4825	80204	B1821BH031C075N
223	2	5310-00-984-3806	96906	MS51922-9
223	3	5310-00-081-4219	96906	MS27183-12
223	4	5306-00-225-8498	96906	MS90725-33
223	5	2990-01-276-7126	19207	12335474
223	6	5340-01-198-4510	19207	12313282
223	7	5306-01-287-7520	80205	NAS3105-18-16
223	8	5340-01-199-9692	19207	12313279
223	9	5306-00-226-4838	96906	MS90728-45
223	10	5310-00-984-3807	96906	MS51922-13
223	11	5305-00-942-2196	96906	MS18154-60
223	12	5310-00-080-6004	96906	MS27183-14
223	13	5310-00-087-4652	96906	MS51922-17
223	14	2990-01-283-1148	19207	12313287-2
223	15	5340-01-198-4507	19207	12313284
223	16	5305-00-269-3209	96906	MS90725-58
223	17	2990-00-134-4661	19207	11664458
223	18	5305-00-071-1781	96906	MS90725-128
223	19	5310-00-225-6993	96906	MS51922-33
223	20	5310-00-809-5998	96906	MS27183-18
223	21	5340-01-199-9691	19207	12313281
224	1	7690-01-183-8454	19207	12313206
224	2	7690-01-183-8455	19207	12313209
224	3	5340-00-103-5754	19207	11588764
224	4	5340-00-420-9006	19207	10950162
224	5		19207	11588711
224	6	5360-00-905-1490	19207	11588749
224	7	5315-00-999-9780	19207	11588719
224	8	5315-00-844-4790	96906	MS16562-25
224	9	2590-00-133-5786	19207	11633882
224	10	5315-00-080-1937	96906	MS20392-4C75
224	11	5310-00-081-4219	96906	MS27183-12
224	12	5340-00-103-5756	19207	10950127
224	13	5360-00-905-1490	19207	11588749
224	14	5315-00-839-2326	96906	MS24665-281
224	15	5305-00-939-9204	96906	MS90725-187
224	16	5340-00-105-2735	19207	10949949
224	17	5330-00-918-4187	19207	10949979
224	18	5330-00-914-0999	19207	10949884
224	19		19207	12253105-13
224	20	4010-01-027-0356	19207	12253104-4
224	21	4030-00-158-2409	19207	7074517
224	22	5310-00-971-7990	96906	MS35691-69
224	23	5306-00-999-9782	19207	7074503
224	24	5340-01-178-2729	19207	7074506
224	25	4030-00-454-5306	19207	7074512
224	26	5340-01-175-2204	19207	7074509
224	27		19207	12253105-14
224	28	5305-00-940-8069	96906	MS90727-197

## CROSS-REFERENCE INDEXES

FIG.	ITEM	FIGURE AND ITEM NUMBER STOCK NUMBER	INDEX CAGEC	PART NUMBER
224	29	5310-00-809-3079	96906	MS27183-19
224	30	5305-00-719-5219	96906	MS90727-111
224	31	2590-00-105-2734	19207	10949801
224	32	5305-00-947-4362	80204	B1821BH075C500N
224	33	5305-00-947-4360	80204	B1821BH075C450N
224	34	5305-00-724-6810	96906	MS51963-101
224	35	5305-00-724-5910	96906	MS90725-162
224	36	5365-00-103-5757	19207	10950219
224	37	2590-00-490-4107	19207	11633988
224	38	5315-00-616-5521	96906	MS35756-13
224	39	9905-00-141-1619	19207	8690900
224	40	5320-00-061-8213	96906	MS20613-4P3
224	41	3950-00-112-0477	19207	10949826
225	1	5310-00-880-7744	96906	MS51967-5
225	2	5306-00-753-8725	19207	7538725
225	3	5360-01-196-4834	19207	12313296
225	4	5315-00-696-0789	19207	8723828
225	5	5305-00-724-7209	96906	MS51963-153
225	6	5340-00-740-9684	19207	7409684
225	7	3040-00-118-5553	19207	7954482-1
225	8	4730-00-044-4861	6N299	0918850
225	9	2530-00-753-8726	19207	7538726
225	10	3130-00-919-2915	19207	7954454
225	11	3120-00-740-9800	19207	7409800
225	12	5305-00-058-9379	96906	MS51977-51
225	13	2520-00-860-7340	19207	7017195
225	14	3120-00-740-9591	19207	7409591
225	15	2520-00-740-9814	19207	7409814
225	16	5330-01-119-5801	19207	10875107-7
225	17	5315-00-281-7650	19207	8327443
225	18	3120-00-740-9685	19207	7409685
225	19	2590-00-118-5552	19207	7954484-1
225	20	5330-01-128-0136	19207	10875107-6
225	21	2590-00-118-5551	19207	7954477
225	22	4730-00-057-5555	79470	C3169X6
225	23	5330-01-119-5799	19207	10875107-2
225	24	3040-00-745-7685	19207	7017190
225	25	5315-00-616-5521	96906	MS35756-13
225	26	5305-00-873-6946	19207	7538733
225	27	5360-00-573-3334	19207	7538712
225	28	4730-00-359-3872	02892	8485984
225	29	5310-00-014-5843	21450	272629
225	30	5315-00-059-0029	21450	590029
225	31	5310-00-838-1702	96906	MS35691-57
225	32	5306-00-740-9677	19207	7409677
225	33	5305-00-725-0197	96906	MS51963-172
226	1	3040-00-921-0478	19207	7954473
226	2	5315-00-281-7652	19207	8327444
226	3	3120-00-740-9800	19207	7409800
226	4	3020-00-913-6878	19207	8707581
226	5	3040-00-914-5177	19207	8707582-1

## CROSS-REFERENCE INDEXES

FIG.	ITEM	FIGURE AND ITEM NUMBER STOCK NUMBER	INDEX CAGEC	PART NUMBER
226	6	3110-00-554-3929	21450	700287
226	7	5330-00-057-3823	19207	7409822
226	8	3110-00-740-9809	19207	7409809
226	9	5330-01-119-5803	19207	10875107-5
226	10	5310-00-584-5272	96906	MS35338-48
226	11	5305-00-071-2070	96906	MS90728-114
226	12	5310-00-820-6653	96906	MS35338-50
226	13	5305-00-724-7221	80204	B1821BH063C175N
226	14	5305-00-958-5267	96906	MS35190-343
226	15	5340-00-923-4233	19207	7954476
226	16	5330-00-740-9821	19207	7409821
226	17	5315-00-042-3293	96906	MS20067-270
226	18	5310-00-595-5839	19207	8330414
226	19	5305-00-226-7767	96906	MS90726-109
226	20	5330-00-895-3424	19207	7973339
226	21	2520-00-740-9816	19207	7409816
226	22	5306-00-225-8496	96906	MS90725-31
226	23	5310-00-514-6674	96906	MS35335-34
226	24	5340-00-050-1589	96906	MS35648-3
226	25	3040-00-118-5554	19207	7954475
226	26	5360-00-664-4374	19207	5277992
226	27	2530-00-740-9817	19207	7409817
226	28	3040-00-740-9565	19207	7409565
226	29	3950-00-740-9387	61465	305311
226	30		19207	7954469
226	31	5320-00-879-0688	96906	MS16536-16
226	32	5305-00-269-3250	96906	MS90727-74
226	33	5310-00-080-6004	96906	MS27183-14
226	34	5330-00-585-6663	96906	MS28775-110
227	1	5315-00-616-5531	96906	MS35756-24
227	2	2590-00-930-3113	19207	10950060
227	3	2520-00-446-7518	19207	8743086
227	4	5365-00-289-3070	96906	MS9015-08
227	5	5330-00-808-0794	96906	MS28778-8
227	6	5305-00-947-4352	80204	B1821BH075C125N
227	7	5330-00-833-7491	96906	MS28778-5
227	8	5365-00-289-3071	96906	MS9015-05
227	9	5315-00-812-3752	96906	MS20392-2C57
227	10	5315-00-839-2325	96152	A82-1
227	11	2520-00-904-8111	19207	10950199
227	12	5315-00-999-9781	19207	10949934
227	13	5315-00-839-2325	96906	MS24665-132
227	14	2520-00-992-8944	19207	10947339
227	15	2520-00-330-3239	95019	5-200X
227	16	2520-00-090-5985	95019	2-3-198X
227	17	5330-00-863-6701	19207	10903973
227	18	2520-00-770-2591	19207	7702591
227	19	4730-00-050-4203	96906	MS15001-1
227	20	5305-00-071-2241	96906	MS90725-10
227	21	5340-00-072-5943	19207	11597885
227	22	5310-00-835-1942	19207	11597883

## CROSS-REFERENCE INDEXES

FIG.	ITEM	FIGURE AND ITEM NUMBER STOCK NUMBER	INDEX CAGEC	PART NUMBER
227	23	5310-00-851-2674	96906	MS35691-1
227	24	5340-00-200-8560	96906	MS21919WDG5
227	25	5310-00-576-5752	96906	MS35333-39
227	26	5305-00-984-6211	96906	MS35206-264
227	27	5315-00-921-6759	19207	11588960
227	28	5305-00-715-1211	96906	MS51981-50
227	29	2520-00-498-6301	19207	10947281-3
227	30	5305-00-724-6810	96906	MS51963-101
227	31	5325-00-164-2087	96906	MS35489-39
227	32	2590-00-089-8293	19207	11589520-3
227	33	5307-00-112-0473	19207	11597873
227	34	5365-00-734-3032	19207	7343032
227	35	5310-00-809-3079	96906	MS27183-19
227	36	5310-00-877-5795	96906	MS21044N8
227	37	5306-00-097-9701	95019	2-94-28X
227	38	5310-00-905-4600	96906	MS51968-6
227	39	5310-00-407-9566	96906	MS35338-45
228	1	5330-00-904-8115	19207	10947340-2
228	2	5310-00-655-9668	19207	10863380
228	3	3040-00-118-5555	19207	10949834
228	4	5315-00-930-0100	96906	MS16556-360
228	5		19207	10949799
228	6		19207	10949770
228	7	5305-00-068-0511	80204	B1821BH038C125N
228	8	3110-00-227-2710	45152	22CT85
228	9	3110-00-554-5922	19207	10947274
228	10	3040-00-910-3721	19207	10949798
228	11	3020-00-905-0037	19207	10949940
228	12	5330-00-939-7432	19207	10949872
228	13	5330-00-904-8116	19207	10947340-1
229	1	2520-00-931-1028	19207	11597888
229	2		21450	7412887
229	2	5330-00-741-2886	19207	7412886
229	3	5315-00-616-5500	96906	MS35756-21
229	4	5330-00-171-8924	21450	500800
229	5		19207	11589573
229	6		11757	63P16
229	7		11757	37P19
229	8	5330-00-027-6584	19207	7378127-1
229	8	5330-00-317-8525	19207	7378127
229	9	5330-00-582-2855	96906	MS28775-113
229	10	5330-01-302-9948	11757	5-A-062
229	11	5305-00-933-7362	21450	180772
229	12	5310-00-873-6947	19207	7378124
229	13	5307-01-006-5515	96906	MS51864-104-16
229	14	5310-00-732-0559	96906	MS51968-8
229	15	5305-00-068-0511	80204	B1821BH038C125N
229	16	5305-00-781-3928	80204	B1821BH038C400N
230	1	2540-00-905-1496	19207	11588800
230	2		19207	11598039-2
230	3		81348	T-R-571

## CROSS-REFERENCE INDEXES

FIG.	ITEM	FIGURE AND ITEM NUMBER STOCK NUMBER	INDEX CAGEC	PART NUMBER
230	4		19207	11589022-2
230	5	2540-00-909-3745	19207	11588805
230	6	5360-00-110-9801	19207	11588803
230	7	5305-00-988-1727	96906	MS35206-283
230	8	5310-00-809-4058	96906	MS27183-10
230	9	5340-00-801-5457	19207	11588802
230	10	5310-00-550-1130	96906	MS35333-40
230	11	5310-00-851-2674	96906	MS35691-1
230	12	2540-00-801-5443	19207	11588806
230	13	5330-00-913-4627	19207	11588804
230	14	2510-00-400-7072	19207	11633939
230	15	2540-00-133-9719	19207	11588944
230	16	2590-00-247-6782	19207	11589318-4
230	17	2590-00-457-6717	19207	11589149
230	18	5305-00-719-5238	96906	MS90727-115
230	19	5310-00-930-3602	19207	11589321
230	20	5330-00-913-1988	19207	11589319-4
230	21	2540-00-476-5501	19207	10950068
230	22	4720-01-152-8893	19207	11589150
231	1		19207	11588800-14
231	2		19207	11588800-3
231	3	5340-00-078-7029	96906	MS51926-3
231	4		19207	11588800-2
231	5	5340-00-057-6956	96906	MS51929-2
231	6	5325-00-231-6586	96906	MS20230BS4
231	7	5325-01-007-8646	61864	XB-78317
231	8	5310-00-769-7418	19207	7697418
231	9	5325-00-604-9662	21450	426686
231	10	2810-00-325-2686	77445	426688
231	11		19207	11588800-6
231	12		19207	11588800-5
231	13		19207	11588800-7
231	14		19207	11588800-9
231	15		19207	11588800-4
232	1	5340-00-116-6957	19207	11589532
232	1	5340-01-307-4387	19207	12369714
232	2	3040-00-456-1496	19207	11588997-2
232	3	5310-00-809-8591	10988	A22431
232	4	5340-00-794-8398	19207	11588986
232	5	5365-00-914-6034	19207	11588995
232	6	5310-00-877-5797	96906	MS21044N3
232	7	2540-00-999-9863	24956	SH72-1155A
232	8	5365-00-946-2231	60703	86324-1J
232	9	5310-00-167-0721	96906	MS35333-41
232	10	5310-00-701-0369	60703	75026-2J
232	11	5305-00-984-7341	96906	MS35191-273
232	12	2540-01-098-1865	24956	BD721011-15
232	13	2540-00-081-0947	19207	10947309
232	14	5340-00-854-6532	96906	MS21333-27
232	15	5305-00-989-7435	96906	MS35207-264
232	16	2540-00-910-3717	24956	CX72-5978

## CROSS-REFERENCE INDEXES

FIG.	ITEM	FIGURE AND ITEM NUMBER STOCK NUMBER	INDEX CAGEC	PART NUMBER
232	17	2540-00-123-7226	24956	LE721125A1
232	18	5310-00-976-4515	24956	NT1155
232	19		24956	4819440GE27WC
232	20	5310-00-067-6357	96906	MS45904-69
232	21	5305-00-267-8953	96906	MS90727-5
232	22	5305-00-071-2505	80204	B1821BH025C088N
232	23	5310-00-809-4058	96906	MS27183-10
232	24	3040-00-457-0206	19207	11588997-1
232	25	5305-00-225-3842	80204	B1821BH025C113N
232	26	5310-00-088-1251	96906	MS51922-1
233	1	4010-01-157-3795	57958	5054559-1
233	2	5310-00-767-9425	96906	MS15795-818
233	3	5310-00-584-5272	24617	187130
233	4	5305-00-719-5235	96906	MS90727-114
233	5	5340-01-201-7976	19207	12323457
233	6	2590-01-240-7035	19207	5053151-2
233	6	2590-01-246-4242	19207	5053151-1
233	7	5305-00-719-5184	96906	MS90727-109
233	8	5310-00-614-3505	96906	MS15795-820
233	9	5305-01-173-3555	80205	NAS1352C8-16
233	10	4030-00-233-9567	96906	MS16842-2
233	11	4030-01-157-8856	57958	5053025-1
233	12	5310-00-619-1148	78553	AN960-10C
234	1	5120-01-245-2515	50766	144SB6
234	2	5310-00-081-4219	96906	MS27183-12
234	3	5365-01-157-4099	57958	5053181-1
234	4	5306-00-226-4840	80204	B1821BH031C375N
234	5	5305-00-719-5235	96906	MS90727-114
234	6	5310-00-584-5272	96906	MS35338-48
234	7	5310-00-614-3506	96906	MS15795-B17
234	8	2510-01-242-8419	19207	12335504
234	9	3120-01-249-0522	19207	12335502
234	10	3020-01-249-1662	19207	12335503
234	11	2590-01-158-3078	57958	5053090-1
234	11	2590-01-158-3080	57958	5053090-2
234	12	5340-00-678-3309	96906	MS21209F8-15
234	13	5340-00-815-4929	96906	MS21209C0815
234	14	5310-00-880-5978	96906	MS15795-807
234	15	5310-01-067-9589	26916	004-003005-018
234	16	5305-00-988-7601	96906	MS16995-25
234	17	5340-01-157-8964	57958	5055521-1
234	18	5305-00-988-7603	96906	MS16995-27
234	19	5340-01-158-3079	57958	5055522-1
234	20	5340-00-815-4929	96906	MS21209C0815
234	21	5310-00-880-7744	96906	MS51967-5
234	22	5310-00-407-9566	96906	MS35338-45
234	23	7690-01-157-8832	57958	5055563-1
235	1		57958	5055552-2
235	2	5305-00-071-2067	80204	B1821BH050C125N
235	3	5310-00-933-8778	96906	MS35338-143
235	4	5310-00-767-9425	96906	MS15795-818



## CROSS-REFERENCE INDEXES

FIG.	ITEM	FIGURE AND ITEM NUMBER STOCK NUMBER	INDEX CAGEC	PART NUMBER
235	5	5310-00-267-9974	96906	MS21044C12
235	6	5310-00-045-5202	96906	MS15795-903
235	7		57958	5055550-2
235	8	5315-01-214-0031	57958	5055547-1
235	9	5305-00-939-0798	96906	MS35308-414
235	10		19207	12360281
235	11	5305-00-939-0799	96906	MS35308-415
235	12		19207	5055506-2
235	12	5365-01-157-8994	19207	5055506-1
235	13		57958	5055545-3
235	13		57958	5055545-4
235	14	5305-00-725-0154	96906	MS90727-112
235	15	5310-00-732-0558	96906	MS51967-8
235	16	5310-00-637-9541	96906	MS35338-46
235	17	5310-00-080-6004	96906	MS27183-14
235	18	5307-01-357-3960	19207	12360282
235	19	5365-01-359-6786	19207	12360285
235	20		19207	12360284
236	1	2510-01-239-1656	19207	12323478
236	2	5315-01-222-6049	19207	12323449
236	3	5315-00-952-1185	96906	MS171505
236	4	2590-01-201-7864	19207	12323423
236	5	2590-01-201-7865	19207	12323424
236	6	5340-01-201-7863	19207	12323455
236	7	5310-00-773-7618	96906	MS15795-814
236	8	5310-00-050-6646	96906	MS17830-6C
236	9	5305-00-846-5703	80204	B1821BH038C300N
236	10	5305-00-821-3869	80204	B1821BH038C175N
237	1	5305-00-988-7616	96906	MS16995-52
237	2	5340-01-239-1824	19207	12323445-1
237	2	5340-01-239-1825	19207	12323445-2
237	3	5310-00-582-5677	96906	MS15795-810
237	4	5310-00-241-6604	96906	MS17830-4C
237	5	5305-00-068-0502	96906	MS90725-6
237	6	2510-01-240-2197	19207	5052375-1
238	1	2510-01-239-1654	19207	12335477
238	1	2510-01-239-1655	19207	12335476
238	2	5340-00-290-4518	96906	MS122123
238	3	5340-00-479-9197	96906	MS122119
238	4	5340-00-200-7224	96906	MS122081
238	5	5310-00-167-0821	88044	AN960-616
238	6	5305-01-009-7155	80205	NAS1352-6-12P
238	7	5310-00-080-6004	96906	MS27183-14
238	8	5310-00-637-9541	96906	MS35338-46
238	9	5305-00-782-9489	80204	B1821BH038C200N
238	10	5305-01-277-4989	19207	12360276
238	11	2510-01-242-8421	19207	12335489
238	12	5305-00-724-7224	80204	B1821BH063C250N
238	13	5310-00-820-6653	96906	MS35338-50
238	14	5310-00-823-8803	96906	MS27183-21
238	15	4010-00-142-6300	80205	NAS1455C35-8

## CROSS-REFERENCE INDEXES

FIG.	ITEM	FIGURE AND ITEM NUMBER STOCK NUMBER	INDEX CAGEC	PART NUMBER
238	16	5310-00-880-5978	96906	MS15795-807
238	17	5310-00-933-8119	96906	MS35338-137
238	18	5305-00-054-6670	96906	MS51957-45
238	19	2510-01-242-8420	19207	12335478
238	20	5340-00-815-4929	96906	MS21209C0815
238	21	5305-00-054-6672	96906	MS51957-47
238	22	5310-01-265-9329	19207	12335475
238	23	5340-00-290-4497	96906	MS124736
238	24	5340-00-290-4518	96906	MS122123
238	25	5305-00-155-3367	80205	NAS1332-6-16P
238	26	5365-01-263-8535	19207	12335470
238	27	5305-00-725-5909	96906	MS24693-C296
238	28	5305-01-255-3589	19207	12335480
238	29	5310-00-582-5965	96906	MS35338-44
238	30	5310-00-809-4058	96906	MS27183-10
238	31	5315-01-263-4543	19207	12335479
238	32	5360-01-260-4981	96906	MS24585-1523
239	1	2510-01-242-8417	19207	12335469
239	2	5310-00-809-5998	96906	MS27183-18
239	3	5310-00-584-5272	96906	MS35338-48
239	4	5305-00-071-2074	80204	B1821BH050C275N
239	5	5340-01-264-5986	19207	12335466
239	6	5310-00-809-8541	96906	MS27183-27
239	7	5310-00-762-6248	96906	MS51967-29
239	8	5306-01-265-6113	19207	12335544
239	9	5310-00-584-7889	96906	MS35338-53
239	10	5305-00-071-2070	96906	MS90728-114
239	11	5365-01-267-1132	19207	12335472
239	12	5365-01-263-8536	19207	12335471
239	13	5310-00-081-4219	96906	MS27183-12
239	14	5310-00-407-9566	96906	MS35338-45
239	15	5306-00-226-4834	96906	MS90728-41
239	16	5340-01-242-8422	19207	12335486
239	17	2590-01-247-6792	19207	12335467
239	18	5340-01-238-9539	19207	12335464
239	19	5340-00-290-4518	96906	MS122123
239	20	5340-00-514-2321	96906	MS124737
239	21	5340-00-530-5603	96906	MS122130
239	22	5340-00-990-7158	96906	MS122165
239	23	5365-01-263-8535	19207	12335470
239	24	5305-00-079-7960	96906	MS24694S208
239	25	5305-01-248-3206	96906	MS24694S220
239	26	5305-00-079-7981	96906	MS24694S199
239	27	5305-00-155-3367	88900	11705-016-00
239	28	5310-00-167-0821	88044	AN960-616
239	29	5310-00-080-6004	96906	MS27183-14
239	30	5310-00-637-9541	96906	MS35338-46
239	31	5310-00-732-0559	96906	MS51968-8
239	32	5305-00-269-4205	96906	MS24694S147
239	33	5340-01-264-5985	19207	12335468
239	34	5365-01-264-5974	19207	12335487

## CROSS-REFERENCE INDEXES

FIG.	ITEM	FIGURE AND ITEM NUMBER STOCK NUMBER	INDEX CAGEC	PART NUMBER
239	35	5340-00-514-2321	96906	MS124737
240	1	5340-01-264-5984	19207	12335465
240	2	5310-00-809-5998	96906	MS27183-18
240	3	5310-00-584-5272	96906	MS35338-48
240	4	5305-00-071-2070	96906	MS90728-114
240	5	5306-01-265-6113	19207	12335544
240	6	5310-00-762-6248	96906	MS51967-29
240	7	5310-00-584-7889	96906	MS35338-53
240	8	5310-00-809-8541	96906	MS27183-27
240	9	5365-01-267-1132	19207	12335472
240	10	5365-01-263-8536	19207	12335471
240	11	5310-00-081-4219	96906	MS27183-12
240	12	5310-00-407-9566	96906	MS35338-45
240	13	5306-00-226-4834	96906	MS90728-41
240	14	5305-00-269-3218	96906	MS90725-68
240	15	5310-00-637-9541	96906	MS35338-46
240	16	5310-00-080-6004	96906	MS27183-14
240	17	5305-00-725-5909	96906	MS24693-C296
240	18	5310-01-283-6473	19207	12335473-1
240	19	5340-00-290-4497	96906	MS124736
240	20	5340-00-290-4518	96906	MS122123
240	21	5310-01-264-5906	19207	12335473
240	22	5340-00-290-4497	96906	MS124736
240	23	5340-00-290-4518	96906	MS122123
240	24	5340-01-066-2840	96906	MS51831-104
240	25	5340-01-238-9539	19207	12335464
240	26	5340-00-514-2321	96906	MS124737
240	27	5340-00-530-5603	96906	MS122130
240	28	5340-00-990-7158	96906	MS122165
240	29	5340-00-290-4518	96906	MS122123
240	30	5305-00-846-5703	80204	B1821BH038C300N
240	31	2590-01-247-6792	19207	12335467
240	32	5305-00-269-4205	96906	MS24694S147
240	33	2510-01-242-8418	19207	12335485
240	34	5305-00-071-2074	80204	B1821BH050C275N
240	35	5310-01-265-9329	19207	12335475
240	36	5340-00-290-4497	96906	MS124736
240	37	5340-00-290-4518	96906	MS122123
240	38	5305-00-155-3367	88900	11705-016-00
240	39	5310-00-167-0821	88044	AN960-616
240	40	5365-01-263-8535	19207	12335470
241	1	4710-00-910-3701	19207	10949714
241	1	4710-01-223-8633	19207	12349507-12
241	2	5340-00-050-2760	96906	MS21322-48
241	2	5340-00-200-3045	96906	MS21919WDG24
241	3	5305-00-984-6211	96906	MS35206-264
241	3	5305-00-984-6211	96906	MS35206-264
241	4	5310-00-576-5752	96906	MS35333-39
241	4	5310-00-576-5752	96906	MS35333-39
241	5	4730-00-908-3193	96906	MS35842-12
241	5	4730-00-908-3193	96906	MS35842-12

## CROSS-REFERENCE INDEXES

FIG.	ITEM	FIGURE AND ITEM NUMBER STOCK NUMBER	INDEX CAGEC	PART NUMBER
241	6		19207	8763474
241	6		96906	MS521303B212R
241	7	4730-00-679-7997	19207	8763473
241	8	2590-00-938-5914	19207	8763469
241	8	2590-00-938-5914	19207	8763469
241	9	4710-01-224-5248	19207	12313555
241	10	5305-00-071-2505	80204	B1821BH025C088N
241	11	4730-00-115-4348	19207	10949779
241	12	4320-00-679-9643	19207	8763300
241	13	5305-00-068-0502	96906	MS90725-6
241	14	5340-00-455-6038	19207	10949712
241	15	5310-00-572-0741	19207	8704692
241	16	5305-00-068-0501	96906	MS90725-5
241	17	5340-00-016-0034	19207	10886707
242	1	4730-00-908-6293	96906	MS35842-15
242	2	5310-00-809-4058	96906	MS27183-10
242	3	5310-00-582-5965	96906	MS35338-44
242	4	5305-00-225-3843	80204	B1821BH025C100N
242	5	5305-00-068-0510	80204	B1821BH038C100N
242	6	5310-00-595-7237	96906	MS35333-42
242	7	5340-00-107-1226	19207	10950090
242	8	2540-01-223-8723	19207	12313562
242	9	2540-01-236-6490	19207	12313510
242	10	2540-01-162-3834	46522	D55350-G1
242	10	2540-01-169-5159	78385	10560M24B1
243	1	4140-00-678-8443	19207	10932594
243	2	5305-00-984-6212	96906	MS35206-265
243	3	5310-00-045-3296	96906	MS35338-43
243	4	2590-00-321-8541	19207	11678082
243	5	6145-00-152-6499	81349	M13486-1-5
243	6	5935-00-572-9180	19207	8338566
243	7	5310-00-833-8567	19207	8338567
243	8		96906	MS27148-2
243	9	5940-00-399-6676	19207	8338564
243	10	5970-00-833-8562	19207	8338562
243	11	5935-00-833-8561	19207	8338561
243	12	5935-00-572-9180	19207	8338566
243	13	5935-00-214-0904	19207	7982907
243	14	5305-00-993-2459	96906	MS35207-283
243	15	5305-00-984-6193	96906	MS35206-245
243	16	5310-00-809-4058	96906	MS27183-10
243	17	5310-00-877-5796	96906	MS21044N4
243	18	5305-00-068-7837	80204	B1821BH025C063N
243	19	4720-01-223-8722	19207	12313528
243	20	5930-00-296-6318	96906	MS39061-1
243	21	9905-01-066-7726	19207	11678066-1
244	1	5310-00-997-3070	00613	J1420
244	2	5310-00-550-1130	96906	MS35333-40
244	3	5310-00-761-6882	96906	MS51967-2
244	4	5310-00-809-4058	96906	MS27183-10
244	5	5365-01-246-2779	19207	12349534

## CROSS-REFERENCE INDEXES

FIG.	ITEM	FIGURE AND ITEM NUMBER STOCK NUMBER	INDEX CAGEC	PART NUMBER
244	6	5305-00-068-0509	80204	B1821BH025C125N
244	7	4720-01-231-5053	19207	12313566
244	8	5310-00-582-5965	96906	MS35338-44
244	9	5305-00-068-7837	80204	B1821BH025C063N
244	10	2540-00-115-4350	19207	11613178
244	11	5305-00-071-2517	80204	B1821BH025C350N
244	12	2540-01-219-4391	19207	12313535
244	13	5305-00-225-3841	80204	B1821BH025C138N
244	14	5310-00-167-0766	88044	AN970-4
244	15	2540-01-218-3566	19207	12313536
244	16	5340-01-229-8285	19207	12313594
244	17	2540-01-218-3494	19207	12313592
244	18	5330-01-237-2629	19207	12313593
244	19	5340-01-227-6512	19207	12313601
244	20	5305-00-225-3843	80204	B1821BH025C100N
244	21	4710-01-223-8817	19207	12313588
244	22	2990-01-219-1580	2Y612	12313507
244	23	4730-00-909-8627	96906	MS35842-13
244	24	5305-00-071-2510	80204	B1821BH025C175N
244	25	2990-01-219-1581	2Y612	12313508
244	26	5340-00-682-1870	96906	MS9025-28
244	27	5305-00-068-0508	80204	B1821BH025C075N
244	28	4720-01-231-5052	19207	12313570
244	29	2990-01-245-2557	19207	12313564
244	30	5305-00-071-2505	80204	B1821BH025C088N
244	31	2540-00-115-4351	19207	11613179
244	32	5305-00-071-2515	80204	B1821BH025C300N
244	33	5305-00-993-1851	96906	MS35207-267
244	34	5310-00-823-8804	96906	MS27183-9
244	35	5340-00-582-7354	96906	MS21919WDG34
244	36	5310-00-877-5797	96906	MS21044N3
244	37		19207	12313865-2
244	38	5310-00-088-1251	96906	MS51922-1
244	39	5305-00-071-2518	80204	B1821BH025C375N
244	40	4730-00-908-3193	96906	MS35842-12
244	41	2990-01-218-3565	19207	12313580
244	42		19207	12313865-1
245	1	4730-00-756-1894	96906	MS51506A4-4
245	2	4720-01-222-8259	96906	MS52103A040180R
245	3	5340-00-999-2114	19207	10915186
245	4	5310-00-809-3078	96906	MS27183-11
245	5	5310-00-088-1251	96906	MS51922-1
245	6	5340-01-249-4283	19207	12313958
245	7	5305-00-958-5247	96906	MS35190-291
245	8	5305-00-225-3843	80204	B1821BH025C100N
245	9	5310-00-809-4058	96906	MS27183-10
245	10	5340-01-227-7788	19207	12313609
245	11	4720-01-224-0330	96906	MS52103A061200R
245	12	4730-01-223-2505	96906	MS51519A6
245	13	5340-01-156-5482	96906	MS21919WCJ10
245	14	5310-00-576-5752	96906	MS35333-39

## CROSS-REFERENCE INDEXES

FIG.	ITEM	FIGURE AND ITEM NUMBER STOCK NUMBER	INDEX CAGEC	PART NUMBER
245	15	5305-00-984-6211	96906	MS35206-264
245	16	4730-00-618-5372	81343	6-6 070221CA
245	17	4730-00-375-6403	96906	MS51860-55
245	18	4730-00-826-2347	96906	MS51520A6
245	19	2910-00-930-9367	96906	MS51321-2
245	20	5310-00-067-6357	96906	MS45904-69
245	21	5305-00-068-0515	80204	B1821BH025F100N
245	22	4730-00-187-0840	88044	AN816-4
245	23	4730-00-618-5370	96906	MS51521A4
245	24	5340-00-999-2115	19207	10915185
245	25	5305-00-068-0509	80204	B1821BH025C125N
245	26	2590-01-125-6154	19207	11669705
245	27	4720-01-215-4294	96906	MS52103A060134R
245	28	4730-00-187-7610	96906	MS39233-2
245	29	4730-00-812-7999	96906	MS51504A6
246	1	7690-01-182	1301	19207
246	2	7690-01-184-4932	19207	12313185
246	3	7690-01-183-8456	19207	12313142
246	4	7690-01-184-4933	19207	12313178
246	5	9905-01-198-8832	19207	12322836
247	1	9905-01-102-0157	19207	12269402
247	2	5320-00-582-3298	53551	RV250-4-2
247	3	7690-01-182-1302	19207	12313138
247	4	7690-01-183-8457	19207	12313141
248	1	7690-01-332-1838	19207	12358525
248	2	9905-01-231-8484	19207	12313941
248	3	9905-01-232-1241	19207	12313940
248	4	7690-01-364-8731	19207	12381803
248	5	9905-01-231-8485	19207	12349512
248	6	7690-01-038-5701	19207	12253112
248	7	9905-01-198-8832	19207	12322836
248	8	9905-01-231-8486	19207	12313936
248	9		19207	12382430
248	10		19207	12382431
248	11	7690-01-324-1737	19207	12354678-2
248	12	7690-00-880-7293	19207	8763252
248	13	7690-00-105-2813	19207	11616735
249	1	7690-01-364-8731	19207	12381803
249	2	7690-00-105-2814	19207	10866044
249	3	7690-01-038-5701	19207	12253112
249	4	9905-01-038-5696	19207	12253374
249	5	7690-01-232-8120	19207	12349597
249	6	7690-01-136-8755	19207	12313074
249	7	7690-00-456-1789	19207	10943076
249	8	7690-00-725-5297	19207	5294478
249	9	7690-00-725-5298	19207	8376702
249	10	7690-00-679-5749	19204	5294468
249	11	7690-00-880-7293	79207	8763252
249	12	7690-00-105-2813	19207	11616735
250	1	7690-01-364-8734	19207	12381803
250	2	7690-00-105-2814	19207	10866044

## CROSS-REFERENCE INDEXES

FIG.	ITEM	FIGURE AND ITEM NUMBER STOCK NUMBER	INDEX CAGEC	PART NUMBER
250	3	7690-01-232-8120	19207	12349597
250	4	9905-01-231-8487	19207	12349511
250	5	7690-00-725-5297	19207	5294478
250	6	7690-00-725-5298	19207	8376702
251	1	4030-01-187-0964	19207	12328579
251	2	5315-00-187-9411	96906	MS24665-652
251	3		19207	12350357
251	4		19207	12350349
251	5	5305-00-253-5603	96906	MS21318-1
251	6	4030-00-185-0482	57615	100812-2
251	7	4010-01-254-1422	19207	12350350-6
251	8	4010-01-249-0547	19207	12350350-1
251	9	4010-01-250-5429	19207	12350350-2
252	1	6150-01-362-5293	19207	12349719
252	2	5935-00-695-9077	19207	8338572
252	3	5999-00-925-6495	96906	MS27148-1
252	4	5310-00-595-7044	19207	8338573
252	5		81349	M13486-1-7
252	6	5940-00-143-4775	96906	MS25036-156
252	7	5305-00-988-1723	96906	MS35206-279
252	8	5355-00-521-7109	44655	5105
252	9	5325-00-088-6147	19207	8741442
252	10	5935-00-807-4109	19207	8741492
252	11		19207	12358698
252	12		81349	M22-11-00121FD
252	13	5310-00-811-3494	96906	MS21044N08
252	14	5310-00-515-8058	88044	AN960-8
252	15	5305-00-984-6193	96906	MS35206-245
252	16		19207	12358696
252	17	5305-00-984-6191	96906	MS35206-243
252	18	5310-00-141-1795	88044	AN960-416
252	19	5310-00-582-5965	96906	MS35338-44
253	1	5935-01-023-7287	19207	8713568
253	2	5935-00-337-7492	19207	8341849
253	3	5310-00-393-6685	19207	7723309
253	4		19207	58349R
253	5	5365-00-303-4841	19207	8341848
253	6	5935-00-502-9262	19207	8713567
253	7	5999-00-926-3144	96906	MS27148-3
253	8	5310-00-656-0067	19207	8724497
253	9	5935-00-691-5591	19207	8724495
253	10	5940-00-399-6676	19207	8338564
253	11	5970-00-833-8562	19207	8338562
253	12	5975-00-660-5962	19207	8724494
253	13		81349	M13486-1-3
254	1	5140-00-473-6256	18876	6571860
254	2		19207	12349682
254	3	5940-00-143-4780	96906	MS25036-108
254	4		81349	M13846-1-6
254	5	5940-00-660-3633	96906	MS25036-155
254	6	6150-01-360-5119	19207	12349684

## CROSS-REFERENCE INDEXES

FIG.	ITEM	FIGURE AND ITEM NUMBER STOCK NUMBER	INDEX CAGEC	PART NUMBER
254	7	5940-00-520-2447	19207	7064829
254	8		81349	M13486-1-11
254	9	5940-01-170-4956	19207	8689221
254	10	6150-01-376-1509	19207	12349687
254	11		81349	M13486-1-11
254	12	5940-01-170-4956	19207	8689221
254	13	5940-00-660-3633	96906	MS25036-155
254	14		81349	M13846-1-6
254	15	5310-00-293-6685	19207	7723309
254	16	5935-00-730-7325	19207	8724262
254	17	5935-00-784-1701	19207	10874855
254	18	5975-00-771-6634	19207	7716634
254	19		19207	12349686
254	20		81349	M13486-1-11
254	21	5975-00-771-6634	19207	7716634
254	22	5935-00-784-1701	19207	10874855
254	23	5935-00-730-7325	19207	8724262
254	24	5310-00-393-6685	19207	7723309
254	25		81349	M13846-1-6
254	26	5935-00-081-0400	19207	8724259
254	27	5365-00-303-4841	19207	8341848
254	28	6150-01-360-1493	19207	12349685
254	29		81349	M13486-1-11
254	30	5940-00-660-3633	96906	MS25036-155
254	31	5940-01-170-4956	19207	8689221
254	32	5935-00-572-9180	19207	8338566
254	33	5310-00-833-8567	19207	8338567
254	34		96906	MS27148-2
254	35		81349	M13846-1-6
254	36	5310-00-393-6685	19207	7723309
254	37	5935-00-730-7325	19207	8724262
254	38	5935-00-784-1701	19207	10874855
254	39	5975-00-771-6634	19207	7716634
254	40	6150-01-364-2893	19207	12349683
254	41	5940-00-660-3633	96906	MS25036-155
254	42		81349	M13846-1-6
254	43	5935-00-572-9180	19207	8335866
254	44	5310-00-833-8567	19207	8338567
254	45		96906	MS27148-2
255	1		19207	12269525
255	2	7690-00-442-2212	19207	11633537
255	3	5305-00-071-2241	96906	MS90725-10
255	4	2590-01-125-6154	19207	11669705
255	5	5305-00-993-1848	96906	MS35207-265
255	6	5310-00-576-5752	96906	MS35333-39
255	7	5340-00-584-6556	96906	MS21919WDG10
255	8	4720-01-221-8868	96906	MS52103A060500R
255	9	4730-00-812-7999	96906	MS51504A6
255	10	4730-00-187-7610	96906	MS39233-2
255	11	2910-00-930-9367	96906	MS51321-2
255	12	2540-01-162-3834	46522	D55350-G1



## CROSS-REFERENCE INDEXES

FIG.	ITEM	FIGURE AND ITEM NUMBER STOCK NUMBER	INDEX CAGEC	PART NUMBER
255	12	2540-01-169-5159	78385	10560M24B1
255	13	5340-00-291-5347	96906	MS21919WDG8
255	14	5310-00-877-5797	96906	MS21044N3
255	15	5325-00-637-8054	96906	MS35489-53
255	16	5310-00-088-1251	96906	MS51922-1
255	17	5310-00-809-3078	96906	MS27183-11
255	18	5340-00-999-2115	19207	10915185
255	19	5340-00-999-2114	19207	10915186
255	20	4720-01-192-8130	96906	MS52103A060180R
255	21	5310-00-902-6676	96906	MS21083N3
255	22	5310-00-067-6357	96906	MS45904-69
255	23	5305-00-068-0515	96906	MS90727-8
255	24	5340-00-291-5322	96906	MS21919WDG3
255	25	4730-00-187-0843	88044	AN816-6-2
255	26	4730-00-933-7477	19207	11616570-1
255	27	4730-00-196-1479	81336	ERNK212
255	28	5305-00-984-6211	96906	MS35206-264
255	29	5305-00-267-8952	96906	MS90727-3
255	30	5310-00-550-1130	96906	MS35333-40
255	31	5340-00-088-1254	96906	MS21333-104
255	32	5310-00-809-8546	96906	MS27183-8
255	33	5310-00-080-9786	96906	MS45904-60
255	34	5995-00-111-6676	19207	8732339-4
255	35	5305-00-889-3000	96906	MS35206-230
255	36	5310-00-579-0079	96906	MS35333-37
255	37	4730-00-143-3941	96906	MS51527A6
255	38	5330-00-263-8030	96906	MS29512-06
256	1	4140-00-678-8443	19207	1093594
256	2	5940-00-143-4780	96906	MS25036-108
256	3		96906	MS27148-2
256	4	5310-00-833-8567	19207	8338567
256	5	5935-00-572-9180	19207	8338566
256	6		81349	M13486-1-5
256	7	2590-00-321-8541	19207	11678082
256	8	5940-00-399-6676	19207	8338564
256	9	5970-00-833-8562	19207	8338562
256	10	5935-00-833-8561	19207	8338561
256	11		81349	M13486-1-5
256	12		96906	MS27148-2
256	13	5310-00-833-8567	19207	8338567
256	14	5935-00-572-9180	19207	8338566
256	15	5930-00-296-6318	96906	MS39061-1
256	16	5310-00-877-5796	96906	MS21044N4
256	17	9905-01-066-7726	19207	11678066-1
256	18	5310-00-809-4058	96906	MS27193-10
256	19	5305-00-993-2459	96906	MS35207-283
256	20	5305-00-984-6193	96906	MS35206-245
256	21	2540-00-319-5723	19207	11678143
256	22	5305-00-993-2463	96906	MS35207-279
256	23	5305-00-953-0760	96906	MS35207-277
256	24	2540-00-321-8540	19207	11661299

## CROSS-REFERENCE INDEXES

FIG.	ITEM	FIGURE AND ITEM NUMBER STOCK NUMBER	INDEX CAGEC	PART NUMBER
256	25	5310-00-550-1130	96906	MS35333-40
256	26	5305-00-068-0501	96906	MS90725-5
256	27	5305-00-088-8923	96906	MS35207-285
257	1	2590-00-111-6667	19207	11597947
257	2	5935-01-035-5139	96906	MS3456W18-11S
257	3	5940-00-113-3147	96906	MS20659-127
257	4	5940-00-399-6676	19207	8338564
257	5	5970-00-833-8562	19207	8338562
257	6	5935-00-833-8561	19207	8338561
257	7		81349	M13486-1-5
258	1	2540-00-107-4342	19207	11617271-1
258	2	4140-01-260-5435	19207	12269567
258	3	5305-00-990-6444	96906	MS35207-261
258	4	5310-00-080-9786	96906	MS45904-60
258	5		19207	12269569
258	6		19207	12269568
258	7	5310-00-919-2899	19207	7341625
258	8	5330-01-225-0928	19207	12313089
258	9	2540-00-107-4332	19207	11598028
258	10	5305-00-225-3843	96906	MS90728-8
258	11	5310-00-809-4058	96906	MS27183-10
258	12		19207	11598027
258	13	5310-00-088-1251	96906	MS51922-1
258	14	5340-00-453-5590	19207	11598026
258	15	2990-00-168-5284	19207	11633353
258	16	5306-00-226-4826	96906	MS90728-33
258	17	5310-00-081-4219	96906	MS27183-12
258	18	2990-01-198-4509	19207	12313285
258	19	5306-00-226-4824	96906	MS90728-31
258	20	5340-01-198-4510	19207	12313282
258	21	5310-00-984-3806	96906	MS51922-9
258	22	5340-01-199-9692	19207	12313279
258	23	4730-00-909-8627	96906	MS35842-13
258	24	2990-00-109-4168	19207	11633352
258	25	5340-00-453-5590	19207	11598026
258	26	2540-00-107-4331	19207	11589589
258	27	4730-00-908-6293	96906	MS35842-15
258	28	4720-00-107-4328	19207	11617242
258	29	5340-00-453-9352	19207	11589673
258	30	5340-00-251-4033	19207	11589672
258	31		19207	12269525-2
258	32	4730-00-107-1243	19207	11617249
258	33	2540-00-107-1242	19207	11617250
258	34	5305-00-225-3843	96906	MS90728-8
258	35	5340-00-113-9623	19207	11633492
258	36	4720-00-107-1247	19207	11617243
258	37	5340-00-182-4790	19207	11633491
258	38	4730-00-107-1246	19207	11617288
258	39		19207	12269525-1
258	40	5310-00-088-1251	96906	MS51922-1
258	41	5310-00-809-4058	96906	MS27183-10

## CROSS-REFERENCE INDEXES

FIG.	ITEM	FIGURE AND ITEM NUMBER STOCK NUMBER	INDEX CAGEC	PART NUMBER
258	42	2540-00-107-4339	19207	11617271-2
258	43		19207	12269525-4
258	44	4730-00-908-6294	96906	MS35842-16
258	45	5330-01-225-9652	19207	12269566
258	46	4730-00-908-3193	96906	MS35842-12
258	47		19207	12269525-5
258	48	5306-00-226-4838	96906	MS90728-45
258	49	5305-00-071-2241	96906	MS90725-10
258	50	5310-00-576-5752	96906	MS35333-39
258	51	5305-00-984-6211	96906	MS35206-264
258	52	4730-00-113-9625	19207	11617244
258	53	5305-00-952-0760	96906	MS35207-277
258	54		19207	12269525-3
258	55	5340-00-107-4349	19207	11617268
258	56	5310-00-877-5797	96906	MS21044N3
258	57	5310-00-809-8546	96906	MS27183-8
258	58	5340-00-582-7354	96906	MS21919WDG34
258	59	5305-00-993-1851	96906	MS35207-267
258	60	4730-00-107-4334	19207	11617254
258	61	4730-00-821-0251	19207	7974046
258	62	2510-00-107-4333	19207	11617280
258	63	5305-00-267-8952	96906	MS90727-3
258	64	2540-00-107-4356	19207	11617269
259	1	4730-00-908-6295	96906	MS35842-17
259	2	5305-00-942-2196	96906	MS18154-60
259	3	5310-00-595-7237	96906	MS35333-42
259	4	5340-00-107-1226	19207	10950090
259	5	2540-00-107-1245	19207	11633375
259	6	5310-00-061-1258	96906	MS45904-76
259	7	2590-00-930-2323	19207	8732339-3
259	8	2540-00-107-1240	19207	11633362
259	9	2540-00-107-1230	19207	11617251
259	10	4730-00-908-6295	96906	MS35842-17
259	11	5310-00-080-9786	96906	MS45904-60
259	12	5305-00-989-7434	96906	MS35207-263
260	1		19207	57K1410
260	1	2540-00-107-1238	19207	11616848
260	2	2540-01-175-4342	19207	11616441
260	3	5310-00-167-0768	88044	AN970-6
260	4	5305-00-821-3869	96906	MS90728-65
260	5	5310-00-809-4061	96906	MS27183-15
260	6	5330-00-469-4994	19207	11647006
260	7	5330-00-919-2926	19207	11588860
260	8	5310-00-080-6004	96906	MS27183-14
260	9	5365-00-106-4448	19207	11588767-3
260	10	5365-00-905-4464	19207	11588766
260	11	5310-00-087-4652	96906	MS5192217
260	12	2590-00-919-6406	19207	11588858
260	13	5365-00-142-6789	19207	11588767-4
260	14	5330-00-911-3591	19207	11588883
260	15	2540-00-107-4324	19207	11616377

## CROSS-REFERENCE INDEXES

FIG.	ITEM	FIGURE AND ITEM NUMBER STOCK NUMBER	INDEX CAGEC	PART NUMBER
260	16	2540-00-107-4327	19207	10950263
260	17	2540-00-919-2923	19207	11589039
260	18	5360-00-110-9801	19207	11588803
260	19	5340-00-801-5457	19207	11588802
260	20	5310-00-809-4058	96906	MS27183-10
260	21	5305-00-988-1727	96906	MS35206-283
260	22	5330-00-484-6193	19207	11588859-1
260	23	2510-00-999-9853	19207	11588862
260	24	2540-00-283-6406	18876	10164921-2
260	25	9390-00-169-6426	19207	10907401-5
260	26	2510-00-930-2321	19207	11588861-2
260	26	2510-00-930-2322	19207	11588861-1
260	27	5330-00-180-9289	19207	11588859-2
260	28		19207	109007401-6
260	29		19207	11598133
260	30		19207	11616377-1
260	31		19207	11598087-2
260	32		19207	11598135-2
260	33		19207	11598135-1
260	34		19207	11598087-1
260	35		19207	11616377-2
260	36	5310-00-088-1251	96906	MS51922-1
260	37	5330-00-582-2133	96906	MS28775-011
260	38		19207	11661306
260	39	2540-00-283-6406	18876	10164921-2
260	40		19207	11616382
261	1	5305-00-958-5247	96906	MS35190-291
261	2	5340-01-113-1229	19207	11598412
261	3		19207	11598410
261	4	5310-00-809-3078	96906	MS27183-11
261	5	5310-00-088-1251	96906	MS51922-1
261	6	5340-00-111-2711	19207	11616392-1
261	7	5340-00-894-9545	19207	8690482
261	8	2540-00-109-4191	19207	11616381
261	9	5305-00-993-1848	96906	MS35207-265
261	10	2540-00-109-4183	19207	11616393
261	11	5340-00-111-2710	19207	11616391
261	12	2540-00-107-1225	19207	11616388
261	13	5340-00-134-3196	19207	8690494
261	14	5340-00-111-2712	19207	11616392-2
261	15		19207	11617253
261	16	2540-00-107-1224	19207	11616389
261	17		19207	11598305
261	18		19207	11598388-6
261	19		19207	11598388-3
261	20		19207	11598388-2
261	21		19207	11598390
261	22		19207	11598311
261	23		19207	11598397
261	24		19207	11617258
261	25		19207	11598396

## CROSS-REFERENCE INDEXES

FIG.	ITEM	FIGURE AND ITEM NUMBER STOCK NUMBER	INDEX CAGEC	PART NUMBER
261	26		19207	11598320
261	27		19207	11598319
261	28		19207	11598388-5
261	29		19207	11598388-4
261	30		19207	11598388-1
261	31	5340-00-678-9031	19207	8490465
261	32		19207	11616390
261	33	5305-00-225-3843	96906	MS90728-8
261	34	5340-00-755-4856	19207	10886192
261	35		19207	11617252
261	36		19207	11598388-7
261	37		19207	11598300
261	38		19207	11598306
261	39		19207	11598394
261	40		19207	11598318-1
261	41		19207	11598393
261	42		19207	11598392
261	43		19207	11598391
261	44		19207	11598318-2
261	45		19207	11598314
261	46		19207	11598395
261	47		19207	11598398
262	1	5305-00-958-5247	96906	MS35190-291
262	2	5340-01-113-1229	19207	11598412
262	3		19207	11598410
262	4	5310-00-809-3078	96906	MS27183-11
262	5	5310-00-088-1251	96906	MS51922-1
262	6		19207	12354693
262	7		19207	11598388-4
262	8		19207	11617252
262	9	5340-00-755-4856	19207	10886192
262	10	5305-00-225-3843	80204	B1821BH025C100N
262	11	5340-00-678-9031	19207	8690465
262	12	5340-00-11-2711	19207	11616392-1
262	13	5340-00-894-9545	19207	8690482
262	14	2540-00-109-4191	19207	11616381
262	15	5305-00-993-1848	96906	MS35207-265
262	16	2540-00-109-4183	19207	11616393
262	17	5340-00-111-2710	19207	11616391
262	18	2540-00-107-1225	19207	11616388
262	19	5340-00-134-3196	19207	8690494
262	20	5340-00-111-2712	19207	11616392-2
262	21		19207	11616390
262	22		19207	11617253
262	23	2540-00-107-1224	19207	11616389
262	24		19207	12354788
262	25		19207	12354789
262	26		19207	11598388-3
262	27		19207	11598388-2
262	28		19207	11598390
262	29		19207	11598311

## CROSS-REFERENCE INDEXES

FIG.	ITEM	FIGURE AND ITEM NUMBER STOCK NUMBER	INDEX CAGEC	PART NUMBER
262	30		19207	11598397
262	31		19207	12350376
262	32		19207	12350375
262	33		19207	12350380
262	34		19207	12354793
262	35		19207	12350383
262	36		19207	12350381-2
262	37		19207	12350381-1
262	38		19207	12350382
262	39		19207	12350377
262	40		19207	12354794-4
262	41		19207	12354794-5
262	42		19207	11598391
262	43		19207	11678079
262	44		19207	11598314
262	45		19207	11598395
262	46		19207	11598388-7
262	47		19207	11598300
262	48		19207	11598398
262	49		19207	11598306
262	50		19207	12354787
262	51		19207	11598394
262	52		19207	12354792
262	53		19207	12350374
262	54		19207	11678067
262	55		19207	12350373
262	56		19207	12354785
263	1		19207	12269557
263	2	2590-01-196-4681	19207	12269554
263	3	4730-00-908-3193	96906	MS35842-12
263	4		19207	12269557-1
263	5	5340-00-462-2898	19207	11598201
263	6	5995-00-111-6668	19207	11616461
263	7	5310-00-902-6676	96906	MS21083N3
263	8	5310-00-809-8546	96906	MS27183-8
263	9	5340-00-584-6556	96906	MS21919WDG10
263	10	4730-00-800-2828	19207	10865913
263	11	5330-00-166-1062	81349	M83248-1-113
263	12	5340-00-579-9678	96906	MS21919WDG32
263	13	5305-00-989-7435	96906	MS35207-264
263	14	2540-01-050-5799	19207	11677997
263	15	5310-00-167-0766	88044	AN970-4
263	16	5305-00-225-3843	96906	MS90728-8
263	17	4720-00-171-0445	19207	11647579
263	18	2590-00-111-6670	19207	11598301
263	19	5310-00-282-7817	88044	AN924-6
263	20	4720-00-454-8589	19207	11598448
263	21	4730-00-805-2222	96906	MS24394-6
263	22	5325-00-185-0002	88044	AN931A6-16
263	23	5310-00-067-6357	96906	MS45904-69
263	24	5305-00-068-0515	96906	MS90727-8

## CROSS-REFERENCE INDEXES

FIG.	ITEM	FIGURE AND ITEM NUMBER STOCK NUMBER	INDEX CAGEC	PART NUMBER
263	25	5340-00-291-5322	96906	MS21919WDG3
263	26	5305-00-993-1848	96906	MS35207-265
263	27	5330-00-263-8030	96906	MS29512-06
263	28	4730-00-803-5693	22995	MS24392-6
263	29	4710-00-442-2217	19207	11633516
263	30	5340-00-598-0146	96906	MS21919WDG6
263	31	4730-00-187-7610	96906	MS39233-2
263	32	2910-00-930-9367	96906	MS51321-2
263	33	5305-00-942-2196	96906	MS18154-60
263	34	5310-00-080-6004	96906	MS27183-14
263	35	5310-00-080-9786	96906	MS45904-60
263	36	7690-01-038-5701	19207	12253112
263	37	5310-00-088-1251	96906	MS51922-1
263	38	5310-00-809-4058	96906	MS27183-10
263	39	2540-00-107-4353	19207	11633349
263	40	5305-00-988-1727	96906	MS35206-283
263	41	5340-00-200-8560	96906	MS21919WDG5
263	42	4720-00-454-8620	19207	11598411-2
263	43	5340-00-200-3045	96906	MS21919WDG24
263	44	4730-00-812-7999	96906	MS51504A6
263	45	4720-00-454-8590	19207	11598411-1
263	46	2805-00-782-9600	19207	11647575
263	47	4730-00-187-0843	88044	AN816-6-2
263	48	5310-00-823-8804	96906	MS27183-9
263	49	5305-00-056-7885	96906	MS35493-88
263	50	4720-01-107-8930	96906	MS52103A060260R
263	51	4730-00-786-0793	96906	MS51521A16S
263	52		96906	MS51523-B6
263	53	5975-00-570-9598	96906	MS3367-7-9
264	1		19207	12269564
264	2	5305-00-225-3843	96906	MS90728-8
264	3	5310-00-809-4058	96906	MS27183-10
264	4	5340-00-123-7400	19207	11647002
264	5	5330-00-464-4762	19207	11617079
264	6	5340-00-453-9347	19207	11617080
264	7	2990-00-107-4352	19207	11598207
264	8	5310-00-088-1251	96906	MS51922-1
264	9	2540-01-162-3834	46522	D55350-G1
264	9	2540-01-169-5159	78385	10560M24B1
264	10	2540-00-767-7369	19207	11647547
264	11	5310-00-576-5752	96906	MS35333-39
264	12	5305-00-990-6444	96906	MS35207-261
264	13	4730-00-909-8627	96906	MS35842-13
264	14	2540-00-107-4331	19207	11589589
264	15	4730-00-908-6295	96906	MS35842-17
264	16	5310-00-809-3078	96906	MS27183-11
264	17	5340-00-999-2115	19207	10915185
264	18	5340-00-109-4184	19207	11598128
264	19	5340-00-999-2114	19207	10915186
264	20	5305-00-071-2241	96906	MS90725-10
264	21	2590-01-125-6154	19207	11669705

## CROSS-REFERENCE INDEXES

FIG.	ITEM	FIGURE AND ITEM NUMBER STOCK NUMBER	INDEX CAGEC	PART NUMBER
265	1	6150-01-238-5738	19207	7951734-1
265	2	5930-00-615-7897	96906	MS35059-31
265	3	5935-00-790-4614	19207	7951748
265	4	2510-00-103-9305	19207	10896505
265	5	5925-00-929-7719	81349	M13516/5-3
265	6	5995-01-036-0027	19207	7951731
265	7	6210-00-688-5088	96906	MS25331-4-313S
265	8	6240-00-155-8714	96906	MS25231-313
265	9	5930-00-655-1514	96906	MS35058-22
265	10	5305-00-984-4988	96906	MS35206-228
265	11	2540-01-003-1038	19207	7951726
265	12	5310-00-596-7693	96906	MS35335-31
265	13	5305-00-984-6191	96906	MS35206-243
265	14	5935-00-695-9077	19207	8338572
265	15	5310-00-595-7044	19207	8338573
265	16	5340-00-169-5732	19207	7951727
265	17	2590-00-944-6252	19207	7951732
265	18	5310-00-209-0788	96906	MS35335-30
265	19	6110-00-104-2222	19207	7951725
265	20	5305-00-068-0502	96906	MS90725-6
265	21	5310-00-209-0786	96906	MS35335-33
265	22	5310-00-761-6882	96906	MS51967-2
265	23	6150-00-039-8256	19207	7951734
265	24	5310-00-934-9747	96906	MS35649-262
265	25	2540-00-039-8258	19207	7951737
265	26	5995-00-916-2095	19207	7986167
265	27	5305-00-984-4992	96906	MS35206-232
265	28	5325-00-263-6632	96906	MS35489-6
265	29	5310-00-926-1838	96906	MS90724-1
266	1	5975-00-660-5962	19207	8724494
266	2	5970-00-833-8562	19207	8338562
266	1	5975-00-660-5962	19207	8724494
266	2	5970-00-833-8562	19207	8338562
266	3	5940-00-399-6676	19207	8338564
266	4		96906	MS3451W16-10P
266	5	5935-01-035-5139	96906	MS3456W18-11S
266	6	5940-00-143-4794	96906	MS25036-112
266	7		96906	MS25190A12
267	1	5935-01-026-5872	96906	MS3456W16-10S
267	2		96906	MS25190A12
267	3	5975-00-660-5962	19207	8724494
267	4	5970-00-833-8562	19207	8338562
267	5	5940-00-399-6676	19207	8338564
267	6	5940-00-113-9820	96906	MS20659-128
268	1	2540-01-144-8683	19207	12269531
268	2	2540-00-919-2923	19207	11589039
268	3	5360-00-110-9801	19207	11588803
268	4	5305-00-988-1727	96906	MS35206-283
268	5	5310-00-809-4058	96906	MS27183-10
268	6	5340-00-801-5457	19207	11588802
268	7	2510-00-400-7072	19207	11633939
268	8	5330-00-913-4627	19207	11588804
268	9	2540-00-801-5443	19207	11588806



## CROSS-REFERENCE INDEXES

FIG.	ITEM	FIGURE AND ITEM NUMBER STOCK NUMBER	INDEX CAGEC	PART NUMBER
268	10	5310-00-550-1130	96906	MS35333-40
268	11	5310-00-851-2674	96906	MS35691-1
268	12	8315-00-450-9837	19207	11617094
268	13	5320-01-047-0468	96906	MS24662-35
268	14	5305-00-825-1747	96906	MS35308-315
268	15	5305-00-814-7395	96906	MS35308-314
268	16	2990-01-144-8684	19207	12269561
268	17		19207	11677980
268	18	5310-00-857-5557	96906	MS21045L4
268	19	5305-00-984-7342	96906	MS35191-274
268	20	5310-00-014-5850	96906	MS27183-42
268	21	5310-00-857-4945	96906	MS21045L3
268	22	2540-01-152-8810	19207	11677962
268	23	2510-00-476-6544	19207	11647156
268	24	2510-00-476-6545	19207	11647173
268	25	5305-00-984-6221	96906	MS35206-234
268	26	5310-00-983-8483	96906	MS27183-5
268	27		19207	11598039-1
268	28		19207	11598039-7
268	29	5310-00-905-8451	96906	MS21083N06
269	1	2540-00-107-4346	19207	11598206-1
269	2		19207	11598206-4
269	3		19207	11598206-9
269	4		19207	11598206-5
269	5		19207	11598206-8
269	6	5340-00-057-6956	96906	MS51929-2
269	7		19207	11598206-7
269	8	5340-00-078-7029	96906	MS51926-3
269	9	4710-00-455-6006	19207	11598130
269	10	2540-00-107-4343	19207	11598206-2
269	11	5340-00-078-7029	96906	MS51926-3
269	12		19207	11598206-8
269	13		19207	11598206-7
269	14	5340-00-057-6956	96906	MS51929-2
269	15		19207	11598206-4
269	16		19207	11598206-9
269	17		19207	11598206-5
269	18		19207	11598388-8
269	19		19207	11598388-9
269	20		19207	11598204-3
269	21	2540-01-105-7120	19207	11598204-2
269	22		19207	11598204-1
269	23	5310-00-809-3079	96906	MS27183-19
269	24	5305-00-716-8179	96906	MS90726-121
269	25		19207	12269531-3
269	26		19207	12269531-2
269	27		19207	12269531-1
270	1	2540-01-050-5800	19207	11678070
270	2		19207	11655976
270	3		19207	11655977
270	4		19207	11655977

## CROSS-REFERENCE INDEXES

FIG.	ITEM	FIGURE AND ITEM NUMBER INDEX	
		STOCK NUMBER	CAGEC PART NUMBER
270	5		19207 11655977
270	6		19207 11655977
270	7		19207 11655976
270	8		19207 11655976
270	9		19207 11655977
270	10		19207 11655977
270	11	5325-00-231-6586	96906 MS20230BS4
270	12		19207 11655976
270	13		19207 11655977
271	1		19207 11678070-28
271	2		19207 11678070-31
271	3	5340-00-057-6956	96906 MS51929-2
271	4		19207 11678070-10
271	5		19207 11678070-13
271	6	5340-00-078-7029	96906 MS51926-3
271	7		19207 11678070-38
271	8		19207 11678070-40
271	9		19207 11678070-39
271	10		19207 11678070-41
271	11		19207 11678070-20
271	12		19207 11678070-12
271	13		19207 11678070-26
271	14		19207 11678070-2
271	15		19207 11678070-16
272	1	2990-00-115-4363	19207 11598443
272	2	3030-00-537-1531	96906 MS51065RP37-2
272	3	4820-00-262-7017	30760 SP338
272	4	4730-00-865-9251	96906 MS51500A12-8
272	5	4720-01-134-3583	96906 MS52103A120860R
272	6	5340-00-664-8164	96906 MS21919WDG15
272	7	3030-01-106-4705	96906 MS51066P74B2
272	8	3030-01-302-0465	96906 MS51066P64B2
272	9	3030-00-200-1062	96906 MS51068-49
272	10	6160-00-111-6675	19207 11633228
272	11	5340-00-226-2111	19207 11589550
272	12	5310-00-080-6004	96906 MS27183-14
272	13	5305-00-942-2196	96906 MS18154-60
272	14	5340-00-226-2091	19207 11589540
272	15	5310-00-889-2708	96906 MS45904-54
272	16	5305-00-984-6211	96906 MS35206-264
272	17	5310-00-080-9786	96906 MS45904-60
272	18		19207 10950087
272	19	5940-00-804-8990	96906 MS25036-111
272	20	5940-00-114-1300	96906 MS20659-105
272	21	5310-00-087-4652	96906 MS51922-17
272	22	5340-00-226-2128	19207 10949590
272	23	4320-00-930-2045	19207 10946835
272	24	4730-01-220-5613	96906 MS51504A12-8
272	25	4720-01-228-9150	19207 11588720-5
272	26	4720-01-246-6311	96906 MS52103A120600R
272	27	4820-00-203-3656	97403 13218E0478-36

## CROSS-REFERENCE INDEXES

FIG.	ITEM	FIGURE AND ITEM NUMBER STOCK NUMBER	INDEX CAGEC	PART NUMBER
272	28	4730-00-253-4414	96906	MS39230-4
272	29	9905-00-453-9317	19207	11613221
272	30	4730-00-196-1467	72582	121208
272	31	5305-00-989-7435	96906	MS35207-264
272	32	2990-00-997-1532	19207	11601698
272	33	4730-00-908-6294	96906	MS35842-16
272	34	4720-00-190-8734	19207	11588720-4
272	35	5305-00-068-0511	96906	MS90728-62
272	36	5305-00-068-0515	96906	MS90727-8
272	37	5340-00-949-5305	19207	10949589
272	38	4730-00-908-3194	96906	MS35842-11
272	39	6140-00-226-2092	19207	10949434
272	40	4730-00-196-1494	96906	MS51953-79
272	41	5310-00-902-6676	96906	MS21083N3
272	42	5340-00-200-3045	96906	MS21919WDG24
272	43		19207	11598443-1
272	44	5305-00-068-0502	96906	S90725-6
272	45	5310-00-809-4058	96906	MS27183-10
273	1	5935-01-154-6264	96906	MS3452W18-11P
273	2	5961-00-997-1527	19207	11602328
273	3	2540-00-216-5722	78385	704225
273	4	5930-00-345-5455	19207	11663057
273	5	4730-00-278-8764	19422	4208-78385
273	6	2910-00-052-0033	78385	G702573
273	7	5905-00-089-1111	78385	702853
273	8	4520-00-312-2017	78385	G484055
273	9	5330-00-997-1533	19207	11588688-1
273	10	5330-00-997-1528	78385	703349
273	11	5930-00-997-1529	78385	702566
273	12	6105-00-787-8532	78385	G700139
273	13	2590-00-997-1530	78385	G703647
273	14	5930-00-678-7768	78385	704401-2
273	15	5330-01-129-0361	78285	730051-1
274	1	4720-01-215-4292	96906	MS52103A040220R
274	2	4730-00-647-3207	96906	MS51504A4
274	3	2990-00-997-1532	19207	11601698
274	4	4730-00-908-3193	96906	MS35842-12
274	5	2990-01-245-2432	19207	12313879
274	6	5340-01-253-3079	19207	12354786
274	7	4730-00-909-8627	96906	MS35842-13
274	8	5310-00-889-2708	96906	MS45904-54
274	9		19207	10950087
274	10	5940-00-114-1300	96906	MS20659-105
274	11	5940-00-204-8990	96906	MS25036-111
274	12	4730-00-773-1253	96906	MS24519-8
274	13	4730-00-908-3194	96906	MS35842-11
274	14		19207	12349647-6
274	15	5305-00-068-0510	80204	B1821BH038C100N
274	16	5310-00-595-7237	96906	MS35333-42
274	17	5340-01-253-4479	19207	12350378
274	18	6140-00-226-2092	19207	10949434

## CROSS-REFERENCE INDEXES

FIG.	ITEM	FIGURE AND ITEM NUMBER STOCK NUMBER	INDEX CAGEC	PART NUMBER
274	19	5340-01-253-0100	19207	12350379
274	20		80204	B1821BH025F075N
274	21	5310-00-582-5965	96906	MS35338-44
274	22	5340-01-245-2433	19207	12313887-1
274	23	5310-00-982-3356	19207	7341627
274	24	5325-00-285-3345	96906	MS35489-56
274	25		19207	12349647-7
274	26	5340-00-664-8164	96906	MS21919WDG15
274	27	5310-00-045-3296	96906	MS35338-43
274	28	5305-00-984-6212	96906	MS35206-265
274	29	4720-01-250-1813	96906	MS52103A060550R
274	30	5310-00-088-1251	96906	MS51922-1
274	31	5310-00-080-9786	96906	MS45904-60
274	32		19207	12349647-4
274	33	4730-00-842-2599	96906	MS24522-8
274	34	4730-00-231-5620	88044	AN916-4
274	35	4730-00-196-1494	96906	MS51953-79
274	36	4730-00-908-6294	96906	MS35842-16
274	37	2990-01-249-6862	19207	12313869
274	38	5305-00-068-0515	80204	B1821BH025F100N
274	39	5340-00-949-5305	19207	10949589
274	40	4320-00-930-2045	19207	10946835
274	41	5340-00-226-2128	19207	10949590
274	42	5305-01-379-8720	80204	B1821AH038F125N
274	43	5310-00-080-6004	96906	MS27183-14
274	44	5340-01-245-2434	19207	12313786
274	45	5340-00-913-3359	19207	10886471
274	46	5325-00-270-8889	96906	MS35489-81
274	47		19207	12349647-3
274	48	2590-00-930-2325	19207	8732339-1
274	49	5310-00-067-6357	96906	MS45904-69
274	50	5305-00-068-0509	80204	B1821BH025C125N
274	51	4730-00-803-5776	96906	MS51500A6-2
274	52	4730-00-289-0383	96906	MS51500A4
274	53	2910-00-930-9367	96906	MS51321-2
274	54	5310-00-959-1488	96906	MS51922-21
274	55		19207	12349647-2
275	1	2990-00-400-7091	19207	11598076
275	2		19207	11598076-1
275	3	5310-00-982-4938	96906	MS27040-10
275	4	5305-00-988-1170	96906	MS35206-284
275	5	5310-00-550-1130	96906	MS35333-40
275	6	2990-01-198-4511	19207	12313286
275	7	5306-00-226-4826	80204	B1821BH031C088N
275	8	5310-00-081-4219	96906	MS27183-12
275	9	5306-00-226-4824	80204	B1821BH031C063N
275	10	5340-01-198-4512	19207	12313283-1
275	11	5310-00-984-3806	96906	MS51922-9
275	12	5340-01-199-9693	19207	12313280-1
275	13	5340-01-199-9694	19207	12313280-2
275	14	2940-00-773-8022	19207	8376371

## CROSS-REFERENCE INDEXES

FIG.	ITEM	FIGURE AND ITEM NUMBER STOCK NUMBER	INDEX CAGEC	PART NUMBER
275	15	4820-00-100-2689	19207	11616358-1
275	16	4730-00-249-1476	29215	JD691
275	17	2990-00-107-1239	19207	11633354
275	18	5305-00-225-3843	80204	B1821BH025C100N
275	19	5310-00-809-4058	96906	MS27183-10
275	20	5340-00-794-8518	19207	11598074
275	21	5310-00-088-1251	96906	MS51922-1
275	22	2990-00-107-1259	19207	11633355
275	23	4730-00-908-3193	96906	MS35842-12
275	24	4730-00-107-1244	19207	11589616
275	25	2910-00-930-9367	96906	MS51321-2
275	26	4730-00-756-1894	96906	MS51506A4-4
275	27	4730-00-187-7610	96906	MS39233-2
275	28	4730-00-812-7999	96906	MS51504A6
275	29	4710-00-442-2215	19207	11616863
275	30	5995-00-417-2844	19207	11647715
275	31	5340-00-291-5347	96906	MS21919WDG8
275	32	5310-00-080-9786	96906	MS45904-60
275	33	5310-00-809-3078	96906	MS27183-11
275	34	5340-00-999-2114	19207	10915186
275	35	5340-00-999-2115	19207	10915185
275	36	2590-01-125-6154	19207	11669705
275	37	5306-00-226-4838	96906	MS90728-45
275	38	2990-01-198-4513	19207	12313283-2
275	39	4730-00-322-8457	96906	MS51500A6-6
275	40	5330-00-263-8030	96906	MS29512-06
275	41	4730-00-815-3410	96906	MS24389-6
275	42	2590-00-930-2325	19207	8732339-1
275	43	5310-00-067-6357	96906	MS45904-69
275	44	4710-00-454-5305	19207	11597876
275	45	4730-00-764-7888	26512	GU10C6J
275	46	7690-00-700-7804	19207	11616777
275	47	6150-00-497-6927	19207	8732339-5
275	48	5305-00-889-3000	96906	MS35206-230
275	49	5310-00-579-0079	96906	MS35333-37
275	50	5305-00-071-2241	96906	MS90725-10
275	51	7690-00-442-2213	19207	11633538
275	52	4730-00-289-0383	96906	MS51500A4
276	1	4820-01-109-8014	93061	SV404P-10-8
276	2	4730-00-249-3935	96906	MS39231-4
276	3	4730-00-908-3194	96906	MS35842-11
276	4		96906	MS24520-7
276	5		19207	12349647-5
276	6	5340-00-286-9427	96906	MS21919WDG12
276	7	4730-00-231-5647	96906	MS39232-4
276	8	4730-00-186-7799	88044	AN911-3
276	9	4730-00-253-5757	21450	120145
276	10	5310-00-902-6676	96906	MS21083N3
276	11	5340-00-200-3045	96906	MS21919WDG24
276	12		19207	12349647-1
276	13	5305-00-993-1848	96906	MS35207-265

## CROSS-REFERENCE INDEXES

FIG.	ITEM	FIGURE AND ITEM NUMBER STOCK NUMBER	INDEX CAGEC	PART NUMBER
276	14	9905-00-453-9317	19207	11613221
276	15	5310-00-045-3296	96906	MS35338-43
276	16	5340-00-531-6857	96906	MS21919WDG40
276	17		19207	12381785-3
276	18		19207	12381786-1
277	1	5975-00-553-6995	96906	MS25171-1S
277	2		96906	MS25190A12
277	3	5940-00-113-0954	96906	MS20659-165
277	4		96906	MS27144-2
277	5	5940-00-399-6676	19207	8338564
277	6	5970-00-833-8562	19207	8338562
277	7	5975-00-660-5962	19207	8724494
277	8	5940-00-143-4777	96906	MS25036-157
277	9	5935-01-035-5139	96906	MS3456W18-11S
278	1	5305-00-068-0515	80204	B1821BH025F100N
278	2	5310-00-889-2708	96906	MS45904-54
278	3	5340-00-584-6556	96906	MS21949WDG10
278	4	5310-00-088-1251	96906	MS51922-1
278	5	5310-00-809-3078	96906	MS27183-11
278	6	5340-00-999-2115	19207	10915185
278	7	5305-00-958-5248	96906	MS35190-293
278	8	7690-00-700-7804	19207	11616777
278	9	7690-00-442-2213	19207	11633538
278	10	5995-00-417-2844	19207	11647715
278	11	5975-00-074-2072	96906	MS3367-1-9
278	12	5340-00-999-2114	19207	10915186
278	13	5340-01-253-3032	19207	12354790
278	14	2590-01-125-6154	19207	1169705
278	15	5310-00-559-0070	96906	MS35333-38
278	16	5995-00-111-6676	19207	8732339-4
279	1	3950-00-725-5261	19207	11633807
279	2	5305-00-725-2317	80204	B1821BH038C150N
279	3	5340-00-453-9331	19207	11633996
279	4	5305-00-724-7236	80204	B1821BH063C325N
279	5	5365-00-799-5486	19207	10950128
279	6	5310-00-823-8803	96906	MS27183-21
279	7	5310-00-269-4040	96906	MS51922-49
279	8	5310-00-087-4652	96906	MS51922-17
279	9	3940-00-089-8189	19207	10950131
279	10	5315-00-011-9120	96906	MS24665-287
279	11	5310-00-167-1290	88044	AN310-9
279	12	5310-00-920-7577	19207	11589491
279	13	5315-00-849-9857	96906	MS24665-421
279	14	5310-00-582-6055	81352	AN310-10
279	15	2590-00-443-4856	19207	11647022
279	16	5340-00-920-7578	19207	11589492
279	17	5310-00-068-5285	96906	MS27183-20
279	18	5306-00-940-8815	19207	11588979
279	19	3950-00-940-8821	19207	10947336
279	20	3940-00-449-0529	19207	11647539
279	21		19207	11647315

## CROSS-REFERENCE INDEXES

FIG.	ITEM	FIGURE AND ITEM NUMBER STOCK NUMBER	INDEX CAGEC	PART NUMBER
279	22	4030-00-780-9350	96906	MS87006-13
279	23	5305-00-988-1723	96906	MS35206-279
279	24	5310-00-550-1130	96906	MS35333-40
279	25	5340-00-493-9055	19207	11647678
279	26	5340-00-753-3744	19207	8690473
279	27	5306-00-143-3400	19207	11589467
279	28	2540-00-725-5259	19207	11589468
279	29	5360-00-914-6043	19207	11589466
279	30	5305-00-253-5628	96906	MS21318-52
279	31	2590-00-604-6756	19207	11633701
279	32	5315-00-493-9044	19207	11647675
280	1	5340-00-543-3188	19207	8690472
280	2	2540-00-904-5679	19207	10949733
280	3	2540-00-904-5680	19207	10949726
280	4	1095-01-025-0525	19207	11678455
280	5	5320-00-117-7522	96906	MS20426AD8-10
280	6	2590-00-040-2075	19207	7539197
280	7		19207	11678450
280	8	5340-01-038-5650	19207	11678444
280	9	5320-00-117-6788	96906	MS20470A58-10
280	10	5365-00-075-9138	19207	8731984
280	11	2590-00-111-6674	19207	11589436
280	12	5320-00-117-7522	96906	MS20426AD8-10
280	13	2590-00-040-2075	19207	7539197
280	14		19207	11589434
280	15	5320-00-117-6788	96906	MS20470AD8-10
280	16	1025-00-925-3971	19207	8763447
280	17	5365-00-075-9138	19207	8731984
280	18	1095-01-026-5375	19207	11678454
280	19	5320-00-117-6788	96906	MS20470AD8-10
280	20	5340-01-038-5650	19207	11678444
280	21	5365-00-075-9138	19207	8731984
280	22		19207	11678449
280	23	2590-00-040-2075	19207	7539197
280	24	5320-00-117-7522	96906	MS20426AD8-10
280	25	5305-00-988-1725	96906	MS35206-281
280	26	5310-00-167-0766	88044	AN970-4
280	27	2510-01-041-4907	19207	11647635
280	28	5305-00-942-2196	96906	MS18154-60
280	29	2540-01-042-3393	19207	10866260
280	30	5310-00-087-4652	96906	MS51922-17
280	31	5310-00-809-4061	96906	MS27183-15
280	32	2540-00-735-6246	19207	10949641
281	1	2530-01-166-6383	19207	12313255
281	2	5306-00-226-4825	80204	B1821BH031C075N
281	3	5306-00-226-4828	80204	B1821BH031C113N
281	4	5310-00-407-9566	96906	MS35338-45
281	5	4720-01-191-8335	96906	MS52103A080220R
281	6	4720-01-199-6554	96906	MS52103A040160R
281	7	4730-00-647-3207	96906	MS51504A4
281	8	5305-00-042-9477	96906	MS90725-91

## CROSS-REFERENCE INDEXES

FIG.	ITEM	FIGURE AND ITEM NUMBER STOCK NUMBER	INDEX CAGEC	PART NUMBER
281	9	2530-00-863-3155	96906	MS51322-1
281	10	5330-00-641-6449	19207	5340175
281	11	5340-00-417-2898	19207	11647587
281	12	5340-01-186-7886	19207	12313266
281	13	7690-01-181-6478	19207	12313265
281	14	5310-00-809-4085	96906	MS27183-16
281	15	5310-00-575-5329	96906	MS51922-25
281	16	4730-00-813-9611	96906	MS51500A8
281	17	4720-01-191-8334	96906	MS52103A080310R
281	18	5306-00-930-2596	19207	11588894
281	19		19207	11588887
281	20	5310-00-902-9369	96906	MS21083N8
281	21	5310-00-720-8819	96906	MS15795-821
281	22	5310-00-877-5795	96906	MS21044N8
281	23	3040-00-123-0427	19207	11588888
281	24	5305-00-068-0509	80204	B1821BH025C125N
281	25	3040-00-123-0428	19207	11588746
281	26	5305-00-719-5275	96906	MS90727-128
281	27	5310-00-809-5998	96906	MS27183-18
281	28	3020-01-339-8605	19207	12358378
281	29	5305-00-068-0511	80204	B1821BH038C125N
281	30	5310-00-080-6004	96906	MS27183-14
281	31	5340-01-342-7529	19207	12358377
281	32	5310-00-087-4652	96906	MS51922-17
281	33	3030-00-041-2922	89346	686617C91
281	34	5315-00-298-1481	96906	MS24665-357
281	35	3020-01-166-6403	19207	12269591
281	36	5305-00-719-5235	96906	MS90727-114
281	37	5310-00-407-9566	96906	MS35338-45
281	38	4730-00-273-6686	81343	8-8 070202CA(CAD )
281	39	4730-00-933-9520	19207	11598468
281	40	5330-00-291-8977	19207	5189041
281	41		19207	7748762
281	42	5330-00-054-8365	19207	10917101
281	43	3020-01-166-6402	19207	12269592
282	1	4710-00-443-0596	19207	11588808
282	2	5310-00-087-4652	96906	MS51922-17
282	3	5340-01-167-1811	19207	10950058-1
282	4	5310-00-877-5797	96906	MS21044N3
282	5	5340-00-291-5347	96906	MS21919WDG8
282	6	5305-00-989-7435	96906	MS35207-264
282	7	5315-00-957-9416	96906	MS20392-3C61
282	8	5315-00-839-2325	96152	A82-1
282	9	2530-00-753-9241	19207	7539241
282	10	4730-00-555-1764	96906	MS51504A8
282	11	4730-00-903-7204	81348	WW-P-471-BDQBDC
282	12	4730-00-877-8997	96906	MS51504A4-4
282	13	4720-01-192-8117	96906	MS52103A040190R
282	14	5310-00-088-1251	6906	MS51922-1
282	15	4730-00-647-3207	96906	MS51504A4



## CROSS-REFERENCE INDEXES

FIG.	ITEM	FIGURE AND ITEM NUMBER STOCK NUMBER	INDEX CAGEC	PART NUMBER
282	16	2530-00-854-4457	96906	MS53006-1
282	17	5305-00-071-2233	96906	MS90725-18
282	17	5305-00-071-2237	96906	MS90725-14
282	18	4820-00-785-8153	19207	8707872-1
282	19	4730-00-995-1559	96906	MS51500A6
282	20	4730-00-816-8558	96906	MS51533B6
282	21	4730-00-203-3831	96906	MS51531-B6
282	22		19207	12313255-2
282	23	4720-00-230-3601	19207	11646736
282	24	5340-00-678-9031	19207	8690465
282	25		19207	12313255-1
282	26	4720-00-230-3602	19207	11646737
282	27	5340-00-286-9427	96906	MS21919WDG12
282	28	4720-01-191-8337	96906	MS52103A080360R
282	29	5340-00-456-1802	19207	11617108
282	30	5305-00-993-1848	96906	MS35207-265
282	31	4730-00-812-2434	96906	MS51521A8
282	32	5310-00-208-5775	88044	AN924-8
282	33	4730-00-804-1931	96906	MS24396-8
282	34	4720-01-191-8336	96906	MS52103A080330R
282	35	5325-00-174-9341	88044	AN931A16-22
282	36	4730-00-813-9611	96906	MS51500A8
282	37	4730-00-965-1277	19207	10943263-2
282	38	4730-00-999-8582	19207	8137773
282	39	4710-00-444-2092	19207	11634046
282	40	4730-00-804-1926	96906	MS24392-8
282	41	5340-00-913-3359	19207	10886471
282	42	5340-00-462-4159	19207	10947337-2
282	43	4730-00-090-0832	89346	125620
282	44	5305-00-942-2196	96906	MS18154-60
282	45	9905-00-999-9844	19207	11588924
282	46		98752	7533854
282	47	4730-00-914-6703	19207	10943270-3
282	48	5340-00-438-8611	81361	D150-1-15-7
282	49	4730-00-096-8339	78357	D150-1-14-7
282	50	4730-01-167-1997	81361	E150-1-12-5-1A
282	51	4730-01-041-1403	96906	MS51511A8
282	52	4730-01-095-5217	19207	12313113
282	53	4730-01-103-2469	81361	E150-1-12-6-1A
283	1	4720-01-203-5421	96906	MS52103A040320R
283	2		19207	11588817
283	3	5935-00-572-9180	19207	8338566
283	4		96906	MS27148-2
283	5	5310-00-833-8567	19207	8338567
283	6	5935-00-833-8561	19207	8338561
283	7	5970-00-833-8562	19207	8338562
283	8	5940-00-399-6676	19207	8338564
283	9	2510-00-125-8740	19207	11588747
283	10	6210-00-635-5686	19207	7971111
283	11	5330-00-297-6329	19207	7358626
283	12	6240-00-266-9940	96906	MS25231-1829

## CROSS-REFERENCE INDEXES

FIG.	ITEM	FIGURE AND ITEM NUMBER STOCK NUMBER	INDEX CAGEC	PART NUMBER
283	13	6210-00-548-0504	19207	7358672
283	14	5310-00-559-0070	96906	MS35333-38
283	15	5305-00-984-6193	96906	MS35206-245
283	16	6685-00-515-3478	19207	7954512
283	17	6210-00-699-9458	19207	8376500
283	18	6210-00-337-7345	19207	7358621
283	19	6240-00-266-9940	96906	MS25231-1829
283	20	5330-00-297-6329	19207	7358626
283	21	4730-00-090-0832	72582	125620
283	22		19207	11588816
283	23	5305-00-068-0502	96906	MS90725-6
283	24	5310-00-088-1251	96906	MS51922-1
283	25	5305-00-984-6211	96906	MS35206-264
283	26	5310-00-576-5752	96906	MS35333-39
283	27	5340-00-286-9427	96906	MS21919WDG12
283	28	4720-01-191-6449	96906	MS52103A080580R
283	29	4730-00-647-3207	96906	MS51504A4
283	30	4720-01-193-1992	96906	MS52103A040480R
283	31	5340-01-802-7565	19207	8341860
283	32	2530-01-167-1812	19207	12313150
283	33	5340-00-291-5353	96906	MS21919WDG2
283	34	5340-00-291-5347	96906	MS21919WDG8
283	35	5310-00-877-5797	96906	MS21044N3
283	36	5305-00-993-1851	96906	MS35207-267
284	1	2540-00-802-1240	19207	10947141
284	2	5306-00-225-8499	96906	MS90725-34
284	3	4730-00-221-2139	96906	MS20913-4S
284	4	4730-00-221-2137	96906	MS20913-2S
284	5	4730-00-809-9427	96906	MS51500A8-8
284	6	5305-00-068-0502	96906	MS90725-6
284	7	5930-00-058-1576	96906	MS27152-1
284	8	4730-01-223-0781	19207	10933104-4
284	9	4730-00-995-1568	96906	MS51508A4Z
284	10	4720-01-191-6448	96906	MS52103A040080R
284	11	5310-00-088-1251	96906	MS51922-1
284	12	4730-00-877-8997	96906	MS51504A4-4
284	13	4730-00-289-5484	96906	MS51500A4-4
284	14	4720-01-192-4419	96906	MS52103A040062R
284	15	4730-00-287-1649	03958	MS39230-1
284	16	4730-00-204-3481	19207	10933104-3
284	17	4730-00-400-2268	19207	10943263-6
284	18	5310-00-984-3806	96906	MS51922-9
284	19	5305-00-225-3843	96906	MS90728-8
284	20		19207	12313151
284	21	5930-00-888-9865	96906	MS75062-1
285	1	2530-00-137-9235	19207	7411021
285	2	4730-00-595-0083	96906	MS35746-1
285	3	5340-00-123-0423	19207	11588885
285	5	4820-00-420-5499	06853	285172
285	6	4730-01-206-4812	96906	MS39133-2S
285	7		19207	11646736-1

## CROSS-REFERENCE INDEXES

FIG.	ITEM	FIGURE AND ITEM NUMBER STOCK NUMBER	INDEX CAGEC	PART NUMBER
285	7		19207	11646737-1
285	8	4730-01-103-2469	81361	E150-1-12-6-1A
285	8	4730-01-167-1997	81361	E150-1-12-5-1A
286	1	6220-00-134-4828	19207	11660894
286	2	5995-00-481-3660	19207	11660891
286	3	5305-00-071-2505	80204	B1821BH025C088N
286	4	5310-00-809-4058	96906	MS27183-10
286	5	5340-00-762-4530	19207	11660951
286	6	6220-00-431-3771	81349	M62069 UNIDT 1
286	7	5310-00-088-1251	96906	MS51922-1
286	8	5935-00-572-9180	19207	8338566
286	9	5310-00-833-8567	19207	8338567
286	10		96906	MS27148-2
286	11	5365-00-084-0767	19207	10971886
286	12	5310-00-225-6993	96906	MS51922-33
286	13	5310-00-935-8984	96906	MS45904-84
286	14	5305-00-071-2068	80204	B1821BH050C138N
286	15	5310-00-984-3807	96906	MS51922-13
286	16	5310-00-728-2044	96906	MS45904-73
286	17	5307-00-206-2604	19207	7528480
286	18	6220-00-788-5887	19207	8712357
286	19	5305-01-010-2362	96906	MS18154-59
286	20	5310-01-061-1258	96906	MS45904-76
286	21	5330-00-412-1999	19207	11660880
286	22	2540-00-492-8138	19207	11660879
286	23	5945-00-789-3706	19207	11613631
286	24	5310-00-889-2528	96906	MS45904-68
286	25	5975-00-984-6582	96906	MS3367-1-0
286	26	5935-00-833-8561	19207	8338561
286	27	5970-00-833-8562	19207	8338562
286	28	5940-00-399-6676	19207	8338564
286	29		19207	11661193
286	30		96906	MS27148-2
286	31	5310-00-833-8567	19207	8338567
286	32	5935-00-572-9180	19207	8338566
286	33	5935-00-833-8561	19207	8338561
286	34	5970-00-833-8562	19207	8338562
286	35	5940-00-399-6676	19207	8338564
286	36	5340-00-492-8130	19207	11660874
287	1	5365-00-406-1546	19207	11660885
287	2	5365-00-350-4077	19207	11660884
287	3	5995-00-481-3662	19207	11660888
287	4	5975-00-984-6582	96906	MS3367-1-0
287	5	5935-00-833-8561	19207	8338561
287	6	5970-00-833-8562	19207	8338562
287	7	5940-00-399-6676	19207	8338564
287	8	5310-00-833-8567	19207	8338567
287	9		19207	11660949
287	10	5310-00-088-1251	96906	MS51922-1
287	11	9905-00-205-2795	96906	MS35387-1
287	12	5305-00-988-1725	96906	MS35206-281

## CROSS-REFERENCE INDEXES

FIG.	ITEM	FIGURE AND ITEM NUMBER STOCK NUMBER	INDEX CAGEC	PART NUMBER
287	13	5310-00-728-2044	96906	MS45904-73
287	14	5310-00-984-3807	96906	MS51922-13
287	15	5310-00-889-2528	96906	MS45904-68
287	16	5305-00-071-2505	80204	B1821BH025C088N
287	17	5307-00-206-2604	19207	7528480
287	18	6220-00-846-9745	96906	MS51302-1
287	19	6152-00-481-3661	19207	11660890
287	20	5935-00-572-9180	19207	8338566
287	21	6220-00-669-5623	96906	MS51329-1
287	22	6220-00-492-8136	19207	11660915
288	1	5305-00-457-9318	19207	8712360
288	2	5310-00-804-7224	95937	238-5012
288	3	6220-00-145-1342	19207	11598925
288	4	5330-00-179-0420	19207	11598926
288	5	6240-00-044-6914	96906	MS35478-1683
288	6		19207	8741650
289	1		81349	M13486-1-5
289	2	5935-00-833-8561	19207	8338561
289	3	5970-00-833-8562	19207	8338562
289	4	5940-00-399-6676	19207	8338564
289	5	5935-01-077-2622	96906	MS3456W18-8S
289	6	5935-00-772-3307	80064	1755656
289	7	5975-00-697-7769	19207	7527645
289	8	5935-00-605-9322	77820	10-42617-10S
289	9	5935-00-772-2344	80063	1667376Z
289	10	5940-00-230-0515	96906	MS25036-154
290	1		96906	MS51329-23
290	2	5330-01-252-9204	96906	MS51329-4
290	3	6240-00-044-6914	96906	MS35478-1683
290	4	6240-00-019-0877	96906	MS15570-1251
290	5		96906	MS51329-3
291	1	5305-00-764-0070	96906	MS51959-46
291	2	6220-00-775-2384	19207	8741646
291	3	5330-00-678-9047	19207	8694464
291	4	6240-00-019-0877	96906	MS15570-1251
291	5		19207	8741650
292	1		96906	MS27148-2
292	2	5310-00-833-8567	19207	8338567
292	3	5935-00-572-9180	19207	8338566
292	4		81349	M13486-1-5
292	5	5935-00-833-8561	19207	8338564
292	6	5970-00-833-8562	19207	8338562
292	7	5942-00-399-6673	19207	8338564
293	1	5935-00-846-3884	96906	MS75021-2
293	2	5365-00-090-5426	19207	7722333
293	3	5310-00-393-6685	19207	7723309
293	4		81349	M13486-1-5
293	5	5970-00-063-1496	19207	10105719-4
293	6		96906	MS27148-2
293	7	5940-00-230-0515	96906	MS25036-154
294	1		96906	MS27148-2

## CROSS-REFERENCE INDEXES

FIG.	ITEM	FIGURE AND ITEM NUMBER STOCK NUMBER	INDEX CAGEC	PART NUMBER
294	2	5310-00-833-8567	19207	8338567
294	3	5935-00-572-9180	19207	8338566
294	4	5935-00-833-8561	19207	8338561
294	5	5970-00-833-8562	19207	8338562
294	6	5940-00-399-6676	19207	8338564
295	1	4730-00-908-3193	96906	MS35842-12
295	2	5330-00-579-9206	19207	11662946
295	3	5365-00-625-3079	19207	11662919
295	4	6240-00-419-3185	96906	MS25231-1873
295	5	6220-01-011-9728	19207	11662918
296	1		19207	12323513
296	2	5340-01-214-4089	81860	G05-141
296	3	5310-00-767-9425	96906	MS15795-818
296	4	5310-00-982-4973	96906	MS21044C8
296	5	2590-01-201-7862	19207	12323428
296	6	2520-01-157-6185	57958	5051717-1
296	7	6110-01-158-4004	57958	5051700-1
296	8	6150-01-157-1428	57958	5055272-1
296	9	5305-00-269-3234	96906	MS90727-58
296	10	5310-00-637-9541	96906	MS35338-46
296	11	5305-00-052-6456	96906	MS16996-10
296	12	5310-00-933-8120	96906	MS35338-138
296	13	5310-00-619-1148	78553	AN960-10C
296	14	5340-00-708-2930	76005	HT2-50
296	15	5310-00-582-5677	96906	MS15795-810
296	16	5310-00-933-8121	96906	MS35338-139
296	17	5305-00-071-2237	96906	MS90725-14
296	18	4730-01-241-5540	96906	MS51518B8S
296	19	4720-01-207-1089	96906	MS52103A080480R
296	20	5330-00-974-9287	19207	11616764
296	21	5365-01-157-8948	57958	5053134-1
296	22	4730-01-206-4142	19207	12323448
296	23	5305-00-071-2530	96906	MS24678-43C
296	24		96906	MS20995-C41
296	25	6150-01-156-6197	57958	C5077386-4
296	26	2590-01-158-4002	57958	C5077156-1
296	27	5310-00-050-6646	96906	MS17830-6C
296	28	5310-00-080-6004	96906	MS27183-14
296	29	5307-00-974-9283	19207	11616607
296	30	5340-00-594-7230	96906	MS122161
296	31	5340-01-158-4003	57958	0224-1-3127-1
296	32	5310-00-823-8803	96906	MS27183-21
296	33	5305-00-726-2550	96906	MS90727-163
297	1	6110-01-240-7252	19207	5051690-1
297	2	6150-01-156-6195	57958	C5077386-1
297	3	6150-01-156-6196	57958	C5077386-2
297	4	5305-00-716-8179	96906	MS90726-121
297	5	5310-00-584-5272	96906	MS35338-48
297	6	5310-00-767-9425	96906	MS15795-818
297	7	5305-00-942-2196	96906	MS18154-60
297	8	5310-00-637-9541	96906	MS35338-46

## CROSS-REFERENCE INDEXES

FIG.	ITEM	FIGURE AND ITEM NUMBER STOCK NUMBER	INDEX CAGEC	PART NUMBER
297	9	5310-00-773-7618	96906	MS15795-814
297	10	5310-00-582-5677	96906	MS15795-810
297	11	5305-00-059-3677	96906	MS51958-81
297	12	5340-01-158-3083	57958	5053272-1
297	13	5305-01-173-3556	80205	NAS1352C6-28
297	14	5310-00-802-4701	96906	MS15795-813
297	15	5340-01-158-3081	57958	5053270-1
297	16	5305-00-071-2510	80204	B1821BH025C175N
297	17	5310-00-241-6604	96906	MS17830-4C
297	18	5310-00-050-6646	96906	MS17830-6C
297	19	5340-01-158-3082	57958	5053271-1
298	1	5340-01-157-4058	57958	5052338-1
298	2	5310-00-625-5756	96906	MS15795-812
298	3	5310-00-974-6623	96906	MS35338-140
298	4	5306-00-226-4832	96906	MS90728-39
298	5	5340-01-157-8853	57958	5052336-1
298	5	5340-01-157-8854	57958	5052336-2
298	6	5305-01-255-4963	96906	MS18153-65
298	7	5310-00-984-7042	96906	MS35338-141
298	8	5310-00-713-7618	96906	MS15795-814
298	9	5340-01-157-4059	57958	5052339-1
298	10	5365-01-157-8995	57958	5052396-1
298	11	5365-01-157-8860	57958	5052395-1
298	12	5340-01-157-8858	57958	5053023-2
298	12	5340-01-159-9537	57958	5053023-1
298	13	2510-01-157-8849	19207	5051504-1
298	14	5305-00-071-1318	96906	MS51957-83
298	15	2590-01-157-1409	57958	5051594-1
298	16	5305-00-939-0660	96906	MS51975-29
298	17	5365-01-157-1401	57958	5051506-1
298	18	5365-01-157-1400	57958	5051505-1
298	19	2590-01-157-1408	57958	5051593-1
298	20	5305-00-719-5221	96906	MS90727-113
298	21	5310-00-933-8778	96906	MS35338-143
298	22	5310-00-767-9425	96906	MS15795-818
298	23	5340-01-157-6191	57958	5052337-1
298	23	5340-01-157-6192	57958	5052337-2
299	1	5305-00-088-9667	96906	MS24693C270
299	2	5305-00-071-1318	96906	MS51957-83
299	3	2590-01-159-9562	57958	5051719-1
299	4	2590-01-157-4114	57958	5052340-1
299	5	5340-01-157-8850	57958	5052335-1
299	6		57958	5052334-1
299	7	5340-01-076-5513	96906	MS21209C7-10
299	8	5340-00-151-5941	96906	MS51991E208
299	9	5365-00-485-0777	96906	MS51990E108P
299	10	5340-00-597-3302	96906	MS124695
299	11	5310-01-210-7934	96906	MS27130CR134K
299	12	5310-01-172-3287	96906	MS27130CR145K
299	13		96906	MS51991E312.1
299	14	5365-01-173-6996	96906	MS51990E112P

## CROSS-REFERENCE INDEXES

FIG.	ITEM	FIGURE AND ITEM NUMBER STOCK NUMBER	INDEX CAGEC	PART NUMBER
300	1	6680-01-157-8990	10203	5544
300	2	5975-00-984-6582	96906	MS3367-1-0
300	3	5310-00-241-6604	96906	MS17830-4C
300	4	5310-00-582-5677	96906	MS15795-810
300	5	4710-01-157-6187	57958	5055524-1
300	6	5330-00-804-5695	96906	MS28778-6
300	7	4730-00-921-0853	96906	MS9193-06
300	8	4720-01-244-2442	96906	MS500077A60120
300	9	4730-00-411-5569	79326	EC205D6
300	10	5305-01-047-9435	80205	NAS1352C6-24
300	11	5310-00-984-7042	96906	MS35338-141
300	12	5310-00-773-7618	96906	MS15795-814
300	13	5305-00-071-2514	80204	B1821BH025C275N
300	14	5975-00-985-6630	96906	MS3367-3-0
301	1	5930-01-157-8917	57958	5055515-1
301	2	5310-00-880-5978	96906	MS15795-807
301	3	5310-01-067-9589	96906	MS35338-137
301	4	5305-00-054-6673	96906	MS51957-48
301	5	6680-01-223-1470	57733	446900MOD-2
301	6	3010-01-248-9587	33203	AD1H43CA
301	7	5310-00-753-9688	19207	7539688
301	8	5305-01-121-2719	80205	NAS1352C4-10
301	9	5310-00-933-8121	96906	MS35338-139
301	10	5310-00-582-5677	96906	MS15795-810
301	11	5930-01-245-4770	78388	SA2644
301	12	3010-01-158-3294	33203	AD1H12JB16
302	1	5305-00-225-3843	80204	B1821BH025C100N
302	2	5310-00-809-4058	96906	MS27183-10
302	3	5305-00-068-9176	96906	MS90725-23
302	4	5310-00-067-6357	96906	MS45904-69
305	5	5365-01-249-4314	19207	12335525
302	6	5340-00-121-0684	19207	11646957
302	7	5305-00-068-0502	96906	MS90725-6
302	8	5310-00-933-8121	96906	MS35338-139
302	9	5310-00-582-5677	96906	MS15795-810
302	10	3010-01-239-1653	19207	12335509
302	11	5310-00-984-3807	96906	MS51922-13
302	12	5310-00-625-5756	96906	MS15795-812
302	13	6150-01-156-6207	57958	5055271-1
302	14	5310-00-088-1251	96906	MS51922-1
302	15	5310-00-241-6604	96906	MS17830-4C
303	1	5310-00-080-6004	96906	MS27183-14
303	2	5360-00-587-5247	19207	10932832
303	3	5315-00-058-7076	19207	10932855
303	4	5315-00-816-1794	24617	103374
303	5	5306-00-115-2570	19207	11616462
303	6	5315-00-812-3427	96906	MS20392-4C25
303	7	5310-00-167-0814	88044	AN960C516L
303	8	5310-00-857-4959	96906	MS21044C6
303	9	5310-00-773-7618	96906	MS15795-814
303	10	3040-00-211-5388	19207	11633825

## CROSS-REFERENCE INDEXES

FIG.	ITEM	FIGURE AND ITEM NUMBER STOCK NUMBER	INDEX CAGEC	PART NUMBER
303	11	5305-00-914-6131	96906	MS18153-63
303	12	5305-00-071-2241	96906	MS90725-10
303	13	5310-00-572-0741	19207	8704692
303	14	2990-01-243-3723	19207	12335520
303	15	5305-00-225-3842	80204	B1821BH025C113N
303	16	5315-00-839-2326	96906	MS24665-281
303	17	5340-00-974-9243	19207	11598685
303	18	5310-00-252-8748	96906	MS35650-3314
303	19	5945-00-933-8450	19207	11616783
303	20	5310-00-625-5756	96906	MS15795-812
303	21	5315-00-839-2325	96152	A82-1
303	22	5945-01-322-8580	19207	12360272
303	23	5310-00-582-5677	96906	MS15795-810
303	24	5310-00-241-6604	96906	MS17830-4C
303	25	5305-00-068-0501	96906	MS90725-5
303	26	5310-00-933-8121	96906	MS35338-139
303	27	5340-00-974-9246	19207	11598684
303	28	5315-00-857-2480	96906	MS20392-3C21
303	29	5340-00-121-0689	19207	11598688
303	30	5305-00-842-1117	96906	MS18063-13
303	31	5315-00-718-4761	19207	10932820
303	32	2590-00-072-6048	19207	11589520-2
303	33	5305-00-071-2236	96906	MS90725-15
303	34	5305-00-071-2513	80204	B1821BH025C250N
303	35	5365-01-268-2568	19207	11598681
303	36	5340-00-121-0700	19207	11598680
303	37	5340-01-245-2500	19207	11598690
304	1	5305-00-050-9232	96906	MS51957-66
304	2	5340-00-598-0588	96906	MS21919WDF22
304	3	5310-00-436-3290	96906	MS17830-3C
304	4	5310-00-982-5000	96906	MS21045C04
304	5	5310-00-595-6211	96906	MS15795-803
304	6	5340-01-325-2033	19207	12360279
304	7	5310-00-809-5998	96906	MS27183-18
304	8	5305-00-732-0512	80204	B1821BH050C075N
304	9	5305-00-054-5652	96906	MS51957-18
305	1	5930-00-453-9360	19207	11616784
305	2	4730-00-223-4527	19207	11617072
306	1	3040-01-201-8003	19207	12323435
306	2	5930-01-239-1641	19207	12335546
306	3	5340-01-201-7866	19207	12323434
306	4	5310-00-619-1148	78553	AN960-10C
306	5	5310-00-933-8120	96906	MS35338-138
306	6	5310-00-934-9765	96906	MS35650-304
306	7	5930-01-239-1711	19207	12323496
306	8	5930-01-356-9279	19207	12323495
306	9	5365-01-304-4615	96906	MS3420-4L
306	10		96906	M23053/5-104-0
306	11		96906	M23053/5-107-0
306	12	5935-00-115-2306	96906	MS27142-3
306	13	5935-00-115-2307	96906	MS27144-2



## CROSS-REFERENCE INDEXES

FIG.	ITEM	FIGURE AND ITEM NUMBER STOCK NUMBER	INDEX CAGEC	PART NUMBER
306	14	5310-00-989-0640	80205	NAS620C10
306	15	5305-00-059-3663	96906	MS51958-67
306	16	5310-00-625-5756	96906	MS15795-812
306	17	5310-00-974-6623	96906	MS35338-140
306	18	5306-00-226-4831	80204	B1821BH031C150N
307	1	5930-01-239-1707	19207	12335545-1
307	2	5310-00-208-9255	96906	MS21044C3
307	3	5310-00-619-1148	78553	AN960-10C
307	4	5340-01-019-2657	96906	MS122923
307	5	5305-00-059-3660	96906	MS51958-64
307	6	5310-00-436-3290	96906	MS17830-3C
307	7	5305-00-166-3557	80205	NAS1352C3-14
307	8	4730-00-348-6923	96906	MS20822-6-8J
307	9	5340-00-286-9414	96906	MS21919WDF28
307	10	4720-00-857-7484	96906	MS28741-6-0112
307	11	4730-01-135-8274	96906	MS20822-6J
307	12	4730-00-541-2745	88044	AN917-2J
308	1	6115-00-179-8228	19207	11633372
308	2	5305-00-993-1851	96906	MS35207-267
308	3	2920-00-482-4804	19207	11617291
308	4	7690-00-443-0541	19207	11646912
308	5	5340-00-003-5943	19207	11617290
308	6	5310-00-809-8546	96906	MS27183-8
308	7	5310-00-877-5797	96906	MS21044N3
308	8	5310-00-934-9765	96906	MS35650-304
308	9	5310-00-933-8120	96906	MS35338-138
308	10	5365-01-215-3862	19207	12323433
308	11	5340-01-201-7860	19207	12323427
308	12	5310-00-081-4219	96906	MS27183-12
308	13	5310-00-407-9566	96906	MS35338-45
308	14	5310-00-880-7744	96906	MS51967-5
308	15	5305-00-267-8956	96906	MS90727-12
308	16	5310-00-933-8121	96906	MS35338-139
308	17	5310-00-582-5677	96906	MS15795-810
308	18	5306-00-068-0514	96906	MS90727-7
308	19	5310-00-809-4058	96906	MS27183-10
308	20	5930-01-239-1648	19207	12335537
308	21	5330-00-974-9391	19207	11598574
308	22	2520-01-190-2671	19207	12323420
308	23	5930-01-239-1706	19207	12335545-2
308	24	5310-00-149-9130	96906	MS20002-6
308	25	5310-00-950-0039	96906	MS21044N6
308	26		53217	20-11102
308	27	5310-00-241-6604	96906	MS17830-4C
308	28	5305-00-71-2337	96906	MS90725-14
308	29	5365-01-269-5165	19207	11598776
308	30	5999-00-933-8432	19207	11598777
308	31	7690-01-190-2726	57958	C5075896-1
308	32	5305-00-071-2241	96906	MS90725-10
308	33	5310-00-619-1148	78553	AN960-10C
308	34	5306-00-226-4841	80204	B1821BH031C400N

## CROSS-REFERENCE INDEXES

FIG.	ITEM	FIGURE AND ITEM NUMBER STOCK NUMBER	INDEX CAGEC	PART NUMBER
308	35	5340-00-954-3134	96906	MS25281-R7
308	36	5305-00-059-3134	96906	MS51958-65
308	37	6150-01-240-7135	19207	11598691-1
308	38	6150-01-243-3731	19207	11598691-2
308	39	6115-00-179-8231	19207	11598775
308	40	5930-01-239-1647	19207	12335536
309	1	3040-00-014-5020	24446	36A225658G01
309	2		24446	798C786P1
309	3		24446	36A225655P1
309	4	5305-00-150-9212	88044	AN502-10-8
309	5	5310-00-167-0834	88044	AN960-10L
309	6	6115-00-014-5640	OF796	798C712G01
309	7	5365-00-252-6853	96906	MS16626-1137
309	8	3110-00-936-2984	OF796	36A225464P2
309	9	5305-00-145-6971	88044	AN503-8-6
309	10	5310-00-167-0833	88044	AN960-8L
309	11	6115-00-014-5636	56523	GE-32
309	12	6150-01-132-4285	30221	798C939P1
309	13	5940-00-015-0045	OF796	36A226147G01
309	14	5306-00-151-0785	88044	AN3-7A
309	15	5310-00-984-1141	OF796	956A853P1
309	16	5310-00-982-4908	96906	MS21045-6
309	17	5310-00-926-5877	96906	MS35338-160
309	18	5310-00-183-4355	88044	AN960C616L
309	19	5999-01-248-4894	30221	36A226101P1
309	20		24446	798C917G01
309	21	5970-00-498-6594	01288	36B508274P1
309	22		24446	36A226149G01
309	23		10094	36A226074-001
309	24	5340-01-135-4007	0796	962A359P3
309	25	5310-00-788-9603	24446	N402P9C5
309	26		19207	12381812
309	27	5310-00-052-9497	24446	36A224598P1
309	28	5310-00-186-1031	24446	128B354P3
309	29		24446	36B508133G01
309	30	5305-00-150-9207	88044	AN502-10-18
309	31	6115-00-014-5637	30221	798C910G01
309	32	5305-00-720-8428	96906	MS35266-73
309	33	6115-00-177-2434	01288	36A226347G01
309	34	3110-00-727-5467	24446	956A248P1
309	35	5365-01-236-7526	OL2J4	36A226099
309	36	6115-01-234-1914	30221	36B508095
309	37	6115-00-014-4503	24446	798C935G01
309	38	5961-00-014-5644	30221	36A226010P2
309	39		24446	36A226010P1
309	40		24446	36A224611P1
309	41	6115-00-014-5472	30221	36B508682G01
309	42		24446	36A224054P1
309	43	5365-00-014-5469	24446	36A226069P1
309	44	5310-00-817-1011	24446	36A224355P3
309	45	5310-00-807-1468	96906	MS21042-4

## CROSS-REFERENCE INDEXES

FIG.	ITEM	FIGURE AND ITEM NUMBER STOCK NUMBER	INDEX CAGEC	PART NUMBER
309	46	5315-00-177-1168	01288	N513P904
309	47	5310-01-134-0552	OF796	36A223194AAP6
309	48	5310-00-014-8427	24446	36A226098P1
309	49	5315-00-014-8430	24446	36A224653P16
309	50	5305-00-150-9211	88044	AN502-10-10
309	51		24446	8125829AAP2
309	52	5310-00-543-2410	96906	MS35338-40
309	53	5310-00-014-5473	24446	8705150ACP1
309	54		24446	5863964AAP5
309	55	5365-00-014-5474	OF796	36A226081BAG1
309	56	5935-01-223-1563	96906	MS3452W14S-6S
310	1	4710-00-442-2193	19207	11646845
310	2	4730-00-805-2222	96906	MS24394-6
310	3	5305-00-253-5603	96906	MS21318-1
310	4	4730-00-277-6372	88044	AN6289-4
310	5	4730-00-720-0288	96906	MS24394-4
310	6	4720-01-157-8965	01276	FA8748EEE0134
310	7	4730-00-720-0987	96906	MS24393-4
310	8		96906	MS9058-04
310	9	5330-00-805-2966	96906	MS28778-4
310	10	4730-00-420-8956	19207	11646806
310	11	5340-00-457-1986	19207	11646848
310	12	5310-00-080-6004	96906	MS27183-14
310	13	5310-00-926-1852	96906	MS21083N6
310	14	5305-00-942-2196	96906	MS18154-60
310	15	4330-00-288-6907	96906	MS28720-12
310	16	5330-00-579-3163	96906	MS28775-214
310	17	4330-00-277-3274	88044	AN6235-4A
310	18	5330-00-251-8839	96906	MS28778-12
310	19	4730-00-805-5094	96906	MS24399-19
310	20	5306-00-068-0513	96906	MS90727-6
310	21	5305-00-267-8964	496906	MS90727-20
310	22	5310-00-809-4058	96906	MS27183-10
310	23	5340-00-453-9348	19207	11646847
310	24	4710-01-239-1843	19207	12335547
310	25	5330-00-804-5695	96906	MS28778-6
310	26	4730-00-277-5084	88044	AN6289-6
310	27	5330-00-559-1939	96906	MS9058-06
310	28		19207	12323430
310	29	4730-00-974-9319	19207	11616776
310	30	5330-00-808-0794	96906	MS28778-8
310	31	5307-01-006-5515	96906	MS51864-104-16
310	32	5305-00-269-3249	96906	MS90727-73
310	33	5330-00-550-6742	96906	MS9058-08
310	34	4730-00-277-5082	88044	AN6289-8
310	35	4730-00-804-1931	96906	MS24396-8
310	36	4720-01-247-3167	96906	MS52103A080160R
310	37	4730-00-804-8416	96906	MS24399-20
310	38	5310-00-877-5796	96906	MS21044N4
310	39	5330-00-974-9389	19207	11616538
310	40	4720-00-235-4131	19207	11616326

## CROSS-REFERENCE INDEXES

FIG.	ITEM	FIGURE AND ITEM NUMBER STOCK NUMBER	INDEX CAGEC	PART NUMBER
310	41	4730-00-908-3194	96906	MS35842-11
310	42	5310-00-776-1963	96906	MS21083N16
310	43	5330-01-260-4982	80205	NAS1523-16Y
311	1	5305-00-068-0511	80204	B1821BH038C125N
311	2	5310-00-080-6004	96906	MS27183-14
311	3	5340-01-214-3710	19207	11633397
311	4	2940-00-773-8022	19207	8376371
311	5	5365-00-861-1403	19207	10890327
311	6	5330-00-285-9842	96906	MS28778-10
311	7	5330-00-251-8839	96906	MS28778-12
311	8	6680-01-054-6106	19207	10861584
311	9	5330-00-974-9309	19207	11616350
311	10	4320-00-933-6432	19207	11598659-1
311	11	5330-00-974-9307	19207	11616585
311	12	3130-00-933-6435	19207	11598654
311	13	5330-00-933-8428	19207	11616580-1
311	14	5305-00-068-0515	96906	MS90727-8
311	15	5310-00-809-4058	96906	MS27183-10
311	16	5306-00-068-0514	96906	MS90727-7
311	17	4730-00-411-5568	79326	EC200D6
311	18	5330-00-804-5695	96906	MS28778-6
311	19	3040-01-287-3985	19207	11633448-1
311	20	5340-00-290-4521	96906	MS122122
312	1	5365-00-514-0362	96906	MS16624-1196
312	2	3110-00-678-6400	19207	11616612
312	3	3020-01-190-2689	19207	12323432
312	4	3110-00-529-9480	08162	110
312	5	5330-00-933-8430	19207	11616580-3
312	6	5315-00-456-6801	96906	MS20066-273
312	7	5315-00-956-5680	96906	MS20066-307
312	8	2520-01-190-2724	19207	12323429
312	9	2520-00-462-2304	19207	11647124
312	10	3110-00-554-5302	21450	700081
312	11	5365-00-598-6232	96906	MS16625-1315
312	12	5310-00-682-5444	96906	MS19070-082
312	13	5310-00-543-4863	96906	MS19068-082
312	14	5330-00-866-6243	19207	11617230
312	15	2520-01-190-2672	19207	12323440
312	16	5330-00-989-2223	83259	600-001-1-40S
312	17	5305-01-046-3899	96906	MS18154-12
312	18		96906	MS20995C41
312	19	5310-00-209-0027	96906	MS20002-4
312	20	5975-00-504-6359	15235	CGB293
312	21	5310-01-172-5590	96906	MS19068-011
312	22	5310-00-186-0960	96906	MS19070-011
312	23		19207	11646867
312	24	5330-00-933-8446	19207	11616494
312	25	4730-00-453-5569	19207	11646875
312	26	5330-00-974-9309	19207	11616350
312	27	5365-00-804-9738	96906	MS16625-1206
312	28	3110-00-554-3936	82435	6069

## CROSS-REFERENCE INDEXES

FIG.	ITEM	FIGURE AND ITEM NUMBER STOCK NUMBER	INDEX CAGEC	PART NUMBER
312	29	3040-00-443-0118	19207	11646868
312	30	5360-01-023-9427	96906	MS24585C51
312	31	3010-01-158-4032	57958	5052246-1
312	32	5310-00-809-4058	96906	MS27183-10
312	33	5305-00-068-0515	96906	MS90727-8
312	34	3130-00-442-5924	19207	11647123
312	35	5340-00-930-1616	83324	CR206SB-8L
312	36		19207	11647123-1
312	37	3110-00-922-5453	19207	11598627
312	38	3130-00-462-2303	19207	11647125
312	39	5340-00-930-1616	8324	CR206SB-8L
312	40		19207	11647125-1
312	41	5330-00-974-9476	19207	11616586
312	42	3110-00-933-6437	19207	11598500
312	43	5365-00-803-7316	96906	MS16624-1137
312	44	3110-00-540-4659	12204	2124516
312	45	3020-00-974-9039	19207	11598509
312	46	3110-00-555-5207	21450	700336
312	47	5365-01-170-5042	57958	5051715-2
312	48	3010-01-161-7699	57958	5051710-1
312	49	5365-01-157-8947	57958	5051715-1
312	50	5365-00-804-7304	96906	MS16625-1334
312	51	3110-01-230-7238	21450	700198
312	52	3020-00-933-8465	19207	11598501
312	53	5330-00-974-9307	19207	11616585
312	54	5315-00-729-8967	96906	MS20066-77
312	55	5935-00-115-2306	96906	MS27142-3
312	56	5935-00-115-2307	96906	MS27144-2
312	57	9905-01-223-8900	13476	SL.375--.50
313	1	5305-00-208-6193	96906	MS24677-38
313	2		00624	900010-32C
313	3	3020-00-974-9036	19207	11598508
313	4		75182	B10500
313	5		75182	B10379
313	6	3010-01-245-7551	19207	5051711-1
313	7	5306-00-182-2058	88044	AN3H5A
313	8	5310-00-809-8546	96906	MS27183-8
313	9	5315-00-823-8735	96906	MS16555-49
314	1	5315-00-951-1528	96906	MS35674-17
314	2	3120-00-933-8442	19207	11598612-1
314	3	3120-00-933-8441	19207	11598612-2
314	4	5306-00-226-4832	96906	MS90728-39
314	5	5310-00-081-4219	96906	MS27183-12
314	6	5310-00-984-3806	96906	MS51922-9
314	7	5315-00-951-3215	96906	MS16555-648
314	8	5340-00-933-8912	19207	7771298-7
314	9	5340-00-930-1619	83324	CR108SB-10L
314	10	5340-00-931-7253	19207	7771298-6
314	11	5340-00-930-1616	83324	CR206SB-8L
314	12	5340-00-404-3100	19207	11616493
314	13	5305-00-068-0511	80204	B18121BH038C125N

## CROSS-REFERENCE INDEXES

FIG.	ITEM	FIGURE AND ITEM NUMBER STOCK NUMBER	INDEX CAGEC	PART NUMBER
314	14	5310-00-080-6004	96906	MS27183-14
314	15		19207	11616329
314	16		19207	11616328
314	17	3120-00-933-8440	19207	11598611
315	1	5340-01-269-3702	19207	12335519
315	2	5305-00-071-2241	96906	MS90725-10
315	3	5310-00-582-5677	96906	MS15795-810
315	4	5310-00-933-8120	96906	MS35338-138
315	5	5305-00-059-3659	96906	MS51958-63
315	6	5310-00-619-1148	78553	AN960-10C
315	7	5305-00-059-3660	96906	MS51958-64
315	8	5935-01-247-0785	19207	12360239
315	9	5310-00-088-1251	96906	MS51922-1
315	10	3010-01-245-6773	19207	12335512
315	11	5306-00-051-4081	96906	MS90727-39
315	12	5310-00-625-5756	96906	MS15795-812
315	13	3040-01-245-9211	05624	DYNC-182-13
315	14	3110-01-016-92967	96906	MS21153-10
315	15	5310-00-984-3807	96906	MS51922-13
315	16	5310-00-849-6895	96906	MS35691-15
315	17	5307-01-270-7373	80205	NAS1454C5-0504
316	1	2520-00-962-1115	19207	11616979
316	2	5310-00-000-0079	19200	10910174-33
316	3	5305-00-208-6174	96906	MS24678-45C
316	4	5305-00-071-2530	96906	MS24678-43C
316	5	2520-01-238-9711	19207	12323492
316	6		57958	5052333-1
317	1	5935-00-175-4237	96906	MS25042-36DA
317	1	5935-01-175-8420	96906	MS25042-14DA
317	1	5935-01-220-7311	96906	MS25042-28DA
317	2		96906	MS3456W14S6P
317	2	5935-00-534-7556	96906	MS3456W28-21P
317	2	5935-01-038-9607	96906	MS3456W36-10S
317	3	5935-01-158-5537	06324	G1509C2820C2A-93
317	3	5935-01-158-5540	06324	G1509C14S8C2A-93
317	3	5935-01-158-5541	06324	G1509C3620C2A-93
317	4	5365-00-685-6227	96906	MS3420-18A
317	4	5365-00-927-2972	96906	MS3420-16A
317	4	5940-00-204-8966	96906	MS25036-102
317	5		81349	M22759-11-20-0
317	5		81349	M22759-11-20-0
317	5		81349	M22759-11-20-0
317	6		19207	12323451-38
317	6		19207	12323451-41
317	6		19207	12323451-44
317	7		19207	12323451-39
317	7		19207	12323451-42
317	7		19207	12323451-45
317	8	6145-01-176-9841	24027	3006-6904-9-1
317	8	6145-01-358-5625	57958	5054472-1
317	8	6145-01-363-4258	57958	5054472-2

## CROSS-REFERENCE INDEXES

FIG.	ITEM	FIGURE AND ITEM NUMBER STOCK NUMBER	INDEX CAGEC	PART NUMBER
317	9	5935-01-234-0660	81349	M85049/8-22W
317	9	5935-01-249-2044	81349	M85049/10-71W
317	10	5935-00-517-8519	96906	MS3456W14S6S
317	10	5935-01-040-4063	96906	MS3456W36-10P
317	10	5935-01-061-1468	96906	MS3456W28-21S
317	11		19207	12323451-37
317	11		19207	12323451-40
317	11		19207	12323451-43
318	1	5935-01-070-3681	96906	MS3456W32-7S
318	2	5365-00-141-6943	96906	MS3420-16
318	3		19207	12323451-28
318	4		19207	12323451-36
318	5		19207	12323451-21
318	6		81394	M22759-11-16-9
318	7	5935-00-534-7553	96906	MS3456W10SL3S
318	8	5935-00-823-5322	96906	MS25251-16
318	9	5935-00-835-4339	96906	MS3108R18-1S
318	10	5935-01-201-9223	81349	M85049/41-10A
318	11		19207	12323451-29
318	12		19207	12323451-26
318	13	5935-00-115-2307	96906	MS27144-2
318	14		19207	12323451-25
318	15		19207	12323451-24
318	16	5935-00-115-2306	96906	MS27142-3
318	17		19207	12323451-27
318	18		19207	12323451-22
318	19		19207	12323451-32
318	20		81349	M13486-1-3
318	21		19207	12323451-33
318	22		19207	12323451-23
318	23	5940-00-143-4775	96906	MS25036-156
318	24		81349	M22759-11-12-9
318	25		19207	12323451-34
318	26		19207	12323451-31
318	27	5935-01-076-5725	96906	MS3456W20-29S
318	28		19207	12323451-35
318	29	5940-00-660-3633	96906	MS25036-155
318	30	5940-00-682-2445	96906	MS25036-158
318	31		19207	12323451-30
318	32	5935-01-160-0978	81349	M85049/9-24W
318	33	5935-01-177-9554	96906	MS25042-32DA
319	1	5935-01-076-4508	96906	MS3450W20-29P
319	2		19207	12323451-88
319	3		19207	12323451-89
319	4		81349	M13486-1-3
319	5		19207	12323451-92
319	6	5940-00-143-4780	96906	MS25036-108
319	7		19207	12323451-93
319	8		19207	12323451-94
319	9	5935-00-115-2307	96906	MS27144-2
319	10		19207	12323451-95

## CROSS-REFERENCE INDEXES

FIG.	ITEM	FIGURE AND ITEM NUMBER STOCK NUMBER	INDEX CAGEC	PART NUMBER
319	11		19207	12323451-96
319	12		19207	12323451-97
319	13	5935-01-093-7259	96906	MS3456W14S-2P
319	14		81349	M22759-11-16-9
319	15		19207	12323451-91
319	16		19207	12323451-90
319	17	5935-00-564-5362	96906	MS3456W14S5S
319	18	5935-00-823-5322	96906	MS25251-16
320	1	6110-01-158-4010	57958	5051697-1
320	2	5310-00-880-5978	96906	MS15795-807
320	3	5305-00-054-6671	96906	MS51957-46
320	4	5310-00-934-9759	96906	MS35649-284
320	5	5310-00-933-8119	96906	MS35338-137
320	6	5305-00-054-6670	96906	MS51957-45
320	7	5340-01-158-4008	57958	5051696-1
320	8	5310-00-822-8525	94222	85-34-101-20
320	9	5325-01-157-8961	94222	85-12-900-16
320	10	5310-00-927-3877	96906	MS51922-14
320	11	5310-00-625-5756	96906	MS15795-812
320	12	5340-01-158-4050	06540	12113SS3124-6B
320	13		57958	5053093-3
320	13		57958	5053093-4
320	14	5360-01-157-8928	56988	226
320	15	5310-00-982-6814	96906	MS21044C08
321	1	4820-01-163-9635	08992	TA238-037-1
321	2	5310-00-880-5978	96906	MS15795-807
321	3	5310-00-933-8119	96906	MS35338-137
321	4	5305-00-054-6671	96906	MS51957-46
321	5	6110-01-158-4009	57958	5051693-1
321	6	5305-00-054-6670	96906	MS51957-45
321	7	5310-00-934-9348	96906	MS35649-244
321	8	5310-00-933-8118	96906	MS35338-135
321	9	5310-00-595-6211	96906	MS15795-803
321	10	5999-00-469-4971	18876	10280876-5
321	11	5305-00-054-5651	96906	MS51957-17
321	12	5305-00-054-6654	96906	MS51957-30
321	13	5310-00-722-5998	96906	MS15795-805
321	14	5999-01-150-4685	18565	08-0301-0073
321	15	5310-00-929-6395	96906	MS35338-136
321	16	5310-00-934-9761	96906	MS35649-264
321	17	5305-00-059-3660	96906	MS51958-64
321	18		96906	MS15765-842
321	19	5310-00-933-8120	96906	MS35338-138
321	20	5310-00-934-9765	96906	MS35650-304
321	21	5340-01-158-4044	81860	TTA3
321	22	5340-01-158-4011	57958	5053026-1
321	23	5310-00-934-9759	96906	MS35649-284
321	24	6110-01-158-4038	57958	5051699-1
321	25	9905-01-231-8483	19207	12323442
322	1		57958	5051697-105
322	2		57958	5051697-107



## CROSS-REFERENCE INDEXES

FIG.	ITEM	FIGURE AND ITEM NUMBER STOCK NUMBER	INDEX CAGEC	PART NUMBER
322	3		57958	5051697-101
322	4		57958	5051697-103
323	1		57958	5051696-112
323	2		57958	5051696-113
323	3		57958	5051696-105
323	4		57958	5051696-101
323	5	5320-00-117-6816	96906	MS20470AD3-5
323	6	5340-00-282-3745	96906	MS20257C3-4800
323	7		57958	5051696-114
324	1	5340-00-368-4708	96906	MS122079
324	2	5310-00-771-7361	96906	MS21076L08
324	3	5320-00-584-0672	96906	MS20426AD3-6
324	4	5325-01-120-9463	94222	85-35-295-20
324	5	5320-00-117-6952	96906	MS20426AD4-7
324	6	5310-00-771-7359	96906	MS21076L4
324	7	5320-00-117-6942	96906	MS20426AD3-8
325	1	5310-00-934-9765	96906	MS35650-304
325	2	5310-00-933-8120	96906	MS35338-138
325	3	5310-00-619-1148	78553	AN960-10C
325	4	5340-01-158-4044	81860	TTA3
325	5	5305-00-059-3660	96906	MS51958-64
325	6	5340-01-158-4054	57958	5051698-1
325	7	5305-00-054-6671	96906	MS51957-46
325	8	5310-00-880-5978	96906	MS15795-807
325	9	5310-00-722-5998	96906	MS15795-805
325	10	5310-00-929-6395	96906	MS35338-136
325	11	5310-00-934-9761	96906	MS35649-264
325	12		81349	M87111/05-1A11
325	13	5310-00-982-5000	96906	MS21045C04
325	14	5310-00-595-6211	96906	MS15795-803
325	15	5305-00-054-5650	96906	MS51957-16
325	16	5305-00-054-6654	96906	MS51957-30
325	17	5961-01-156-8492	81349	JAN2N6052
325	18	2590-01-157-9019	57958	5055530-1
325	19	5305-00-054-6651	96906	MS51957-27
325	20	5999-01-158-3283	57958	5051494-1
325	21	5310-00-050-9105	06540	821580632-28
325	22	5310-00-934-9759	96906	MS35649-284
325	23	5340-00-753-3456	96906	MS25281R2
325	24	5305-00-054-6670	96906	MS51957-45
325	25	5340-01-158-4049	06540	10026A0256-10A
325	26	5310-00-782-1349	96906	MS15795-804
325	27	5310-00-928-2690	96906	MS35338-134
325	28	5305-00-054-5638	96906	MS51957-4
325	29	6110-01-157-6171	57958	5051695-1
325	30	5320-00-117-6816	96906	MS20470AD3-5
325	31	5340-00-250-4970	96906	MS20257P2-7200
325	32		57958	5051695-101
326	1	5310-00-722-5998	96906	MS15795-805
326	2	5310-00-929-6395	96906	MS35338-136
326	3	5310-00-934-9761	96906	MS35649-264

## CROSS-REFERENCE INDEXES

FIG.	ITEM	FIGURE AND ITEM NUMBER STOCK NUMBER	INDEX CAGEC	PART NUMBER
326	4	6210-00-841-8203	72619	156-1310-2900-20 1
326	5	6240-00-155-8714	96906	MS25231-313
326	6	5930-01-161-7691	91812	C36-3-9NCP
326	7	5355-00-881-0722	96906	MS91528-1K4B
326	8	5310-00-619-1148	78553	AN960-10C
326	9	5310-00-933-8120	96906	MS35338-138
326	10	5305-00-059-3656	96906	MS51958-60
326	11	6645-00-255-1371	10236	D95C8C2
326	12	5310-00-934-9748	96906	MS35649-244
326	13	5310-00-933-8118	96906	MS35338-135
326	14	5310-00-595-6211	96906	MS15795-803
326	15	5305-00-054-5650	96906	MS51957-16
326	16	5930-00-112-4326	81349	M8805-99-025
326	17	5905-01-173-4785	81349	M22-02-00181SS
326	18	5905-01-173-4786	81349	M22-02-00191SS
326	19	5365-00-554-8486	91967	119
326	20	5935-00-026-9824	82389	515
326	21	5355-00-656-1458	96906	MS91528-1P1B
326	22	5905-00-059-4827	81349	M22-01-00211SB
326	23		57958	5055008-2
326	24	6625-01-159-6446	57958	5055007
326	25	6625-01-158-7173	57958	5055009-2
327	1	5930-01-157-8895	08719	10620SA27-201
327	2	6240-00-143-6558	96906	MS3338-6839
327	3	6210-01-161-5392	08719	10620SA27-101
327	4	6210-01-161-5386	08719	10620SA27-108
327	5	6210-01-161-5394	08719	10620SA27-102
327	6	6210-01-161-5377	08719	10620SA27-109
327	7	6210-01-161-5389	08719	10620SA27-103
327	8	6210-01-239-1700	08719	10620SA27-131
327	9	6210-01-161-5390	08719	10620SA27-104
327	10	6210-01-161-5384	08719	10620SA27-114
327	11	6210-01-161-5381	08719	10620SA27-115
327	12	6210-01-163-4936	08719	10620SA27-118
327	13	6210-01-162-0595	08719	10620SA27-105
327	14	6210-01-239-1698	08719	10620SA27-128
327	15	6210-01-161-5388	08719	10620SA27-107
327	16	6210-01-161-5387	07819	10620SA27-106
327	17	7690-01-244-9543	52152	7610
327	18	6210-01-161-5393	08719	10620SA27-122
327	19	5930-01-171-2271	08719	10620SA27-202
327	20	6210-01-161-5391	08719	10620SA27-123
327	21	5305-00-054-6650	96906	MS51957-26
327	22	5310-00-929-6395	96906	MS35338-136
327	23	5310-00-722-5998	96906	MS15795-805
327	24	5940-00-082-4745	81349	SE109D02
327	25	5905-00-491-2671	81349	RLR32C5100GR
327	26	6210-01-239-1699	08719	10620SA27-129
327	27	6210-01-161-5378	08719	10620SA27-120
327	28	6210-01-161-5382	08719	10620SA27-117

## CROSS-REFERENCE INDEXES

FIG.	ITEM	FIGURE AND ITEM NUMBER STOCK NUMBER	INDEX CAGEC	PART NUMBER
327	29	6210-01-161-5383	08719	10620SA27-116
327	30	6210-01-239-1701	08719	10620SA27-130
327	31	6210-01-161-5380	08719	10620SA27-112
327	32	6210-01-161-5375	08719	10620SA27-111
327	33	5930-01-170-5033	08719	10620SA27-203
328	1	5940-00-082-4745	81349	SE109D02
328	2	5310-00-722-5998	96906	MS15795-805
328	3	5305-00-054-6650	96906	MS51957-26
328	4	5310-00-929-6395	96906	MS35338-136
328	5	6130-01-161-7638	65092	9351
328	6	5305-00-054-6671	96906	MS51957-46
328	7	5310-00-880-5978	96906	MS15795-807
328	8	5310-00-934-9761	96906	MS35649-264
328	9	5310-00-209-1239	96906	MS35335-60
328	10	5975-01-158-4047	57958	5051694-1
328	11	5305-00-054-6655	96906	MS51957-31
328	12	5310-00-934-9759	96906	MS35649-284
328	13	5310-00-619-1148	78553	AN960-10C
328	14	5340-00-543-3934	96906	MS25281-R8
328	15	5340-00-989-9224	96906	MS25281-R6
328	16	5340-00-988-3210	96906	MS25281R4
328	17		81349	JAN1N5552
328	18		81349	M22759-11-24-9
328	19	5940-00-577-3807	96906	MS25036-145
329	1	5310-00-771-7361	96906	MS21076L08
329	2	5320-00-584-0672	96906	MS20426AD3-6
329	3	5320-00-117-6951	96906	MS20426AD4-6
329	4		57137	75-1/16-B-7-ALUM
330	1		81349	M22759-11-24-0
330	2		81349	M22759-11-24-9
330	3	5940-00-577-3807	96906	MS25036-145
330	4	5940-00-813-0698	96906	MS25036-101
330	5		81349	M22759/11-22-9
330	6		81349	M22759/11-22-0
330	7		81349	M22759/11-20-0
330	8	5940-00-918-8068	81349	SE26XF02
330	9		81349	M22759/11-20-9
330	10	9905-01-223-8900	13476	SL.375-.50
330	11	5935-01-138-1767	96906	MS3452W36-10P
330	12	5935-01-051-3283	96906	MS3452W28-21P
330	13	5935-00-410-9250	81349	M24308/2-3
330	14	5935-01-223-6432	81349	M85049/48-2-3C
330	15	5935-01-179-3497	81349	M24308/25-9
331	1	5961-00-146-4486	81349	JAN1N5552
331	2	5935-01-155-1205	81349	M24308-24-45
331	3		81349	RJR26FX503R
331	4	5905-01-095-7636	81349	RLR32C7502GR
331	5	5905-01-041-2813	81349	M39015/3-006XR
331	6	5905-01-234-1946	81349	RLR32C1001GS
331	7		57958	5051496-1
331	8	5935-01-052-9436	81349	M24308-26-1

## CROSS-REFERENCE INDEXES

FIG.	ITEM	FIGURE AND ITEM NUMBER STOCK NUMBER	INDEX CAGEC	PART NUMBER
331	9	5305-00-054-5639	96906	MS51957-5
331	10	5310-00-043-4708	80205	NAS620C2
331	11	5310-00-928-2690	96906	MS35338-134
331	12	5310-00-812-4294	80205	NAS671C2
332	1	5305-00-059-3659	96906	MS51958-63
332	2	5310-00-619-1148	78553	AN960-10C
332	3	5340-01-158-4039	57958	5052389-1
332	4	5310-00-934-9765	96906	MS35650-304
332	5	5310-00-933-8120	96906	MS35338-138
332	6	6110-01-239-1786	19207	12335493
332	7	5340-01-157-8851	57958	5052390-1
332	8	5340-01-161-7766	57958	5051707-1
332	9		57958	5051707-103
332	10		57958	5051707-105
332	11	5320-00-117-6953	96906	MS20426AD4-8
332	12	5340-00-237-6254	96906	MS18015-3
332	13	5305-00-949-6185	96906	MS51975-9
332	14	5310-00-081-4219	96906	MS27183-12
332	15	5305-00-071-2505	80204	B1821BH025C088N
332	16	5310-00-582-5677	21699	10741-14-28
332	17	5310-00-527-3634	96906	MS35335-61
332	18	5310-00-933-8121	96906	MS35338-139
332	19	5310-00-903-5966	96906	MS51971-1
332	20	5305-00-071-1316	96906	MS51957-80
332	21	6115-00-529-6791	80072	S18577
332	22	5970-01-157-6266	57958	5053191-1
332	23	5305-00-054-6671	96906	MS51957-46
332	24	5310-00-880-5978	96906	MS15795-807
332	25	6110-01-240-7032	19207	5051706-1
333	1	5935-00-060-2286	96906	MS17349C248
333	2	5305-00-054-6671	96906	MS51957-46
333	3	5310-00-933-8119	96906	MS35338-137
333	4	5310-00-880-5978	96906	MS15795-807
333	5	6150-01-239-4908	19207	12323439
333	6	5330-00-948-0704	96906	MS52000-10
333	7	5340-01-239-1649	19207	12323425
333	8	5305-00-725-2317	80204	B1821BH038C150N
333	9	5310-00-080-6004	96906	MS27183-14
333	10	5310-00-209-0790	96906	MS35335-63
333	11	5310-00-637-9541	96906	MS35338-46
333	12	5310-00-732-0558	96906	MS51967-8
333	13	6150-01-157-4089	57958	5055538-1
333	14	5310-00-582-5677	21699	10741-14-28
333	15	5310-00-933-8121	96906	MS35338-139
333	16	5305-00-071-2505	80204	B1821BH025C088N
333	17	6150-01-239-4909	19207	12323438
334	1	6150-01-246-4371	19207	C5077115-4
334	2	6150-01-245-4773	19207	C5077115-1
334	3	6150-01-243-0661	19207	C5077115-2
334	4	6150-01-241-2516	57958	C5077115-3
334	5	5975-00-669-9884	59730	2544

## CROSS-REFERENCE INDEXES

FIG.	ITEM	FIGURE AND ITEM NUMBER STOCK NUMBER	INDEX CAGEC	PART NUMBER
334	6	5340-01-161-2117	57958	C5077110-1
334	7	5310-01-341-6751	80063	SM-A-911309-52
334	8	5950-01-157-8898	12670	53A312
334	9	5310-00-619-1148	78553	AN960-10C
334	10	5310-00-933-8120	96906	MS35338-138
334	11	5305-00-059-3659	96906	MS51958-63
334	12	5970-01-157-6267	57958	C5075876-1
334	13	5310-00-933-8118	96906	MS35338-135
334	14	5305-00-054-5649	96906	MS51957-15
334	15	5310-00-595-6211	96906	MS15795-803
334	16	5340-01-223-7948	80205	NAS1829C4C08
334	17	5940-01-019-0433	59730	71015
334	18	5310-00-934-9765	96906	MS35650-304
334	19	5945-00-938-5388	74063	B243AM
334	20	5310-00-934-9761	96906	MS35649-264
334	21	5310-00-929-6395	96906	MS35649-264
334	22	5310-00-722-5998	96906	MS15795-805
334	23	5945-00-752-5599	96906	MS24577-2A
334	24	5305-00-054-6654	96906	MS51957-30
334	25	5945-01-287-4285	74063	E-145AK-4
334	26	5305-00-059-3661	96906	MS51958-65
334	27	5999-01-158-4045	57958	5051705-1
334	28	5310-00-732-0558	96906	MS51967-8
334	29	5310-00-637-9541	96906	MS35338-46
334	30	5310-00-080-6004	96906	MS27183-14
334	31	5305-00-068-0511	80204	B1821BH038C125N
334	32	6110-00-014-8160	01526	3S2020BR129B1
334	33	5975-00-714-8031	59730	143
334	34	5975-00-578-2859	59730	224
334	35	9905-01-223-8900	13476	SL. 375-.50
335	1	5305-00-054-6672	96906	MS51957-47
335	2	5310-00-880-5978	96906	MS15795-807
335	3	5999-01-239-1834	07700	48-61505
335	4	5999-01-170-1300	12881	08-0301-0072
335	5	5310-00-933-8119	96906	MS35338-137
335	6	5310-00-934-9759	96906	MS35649-284
335	7	2590-01-157-9017	57958	5051709-1
335	8	5310-00-929-6395	96906	MS35338-136
335	9	5310-00-934-9761	96906	MS35649-264
335	10	5310-00-722-5998	96906	MS15795-805
335	11	5999-01-181-8437	07700	48-61491
335	12	5305-00-054-6655	96906	MS51957-31
335	13	5305-00-054-6671	96906	MS51957-46
335	14	5310-00-069-5291	80205	NAS620C8
335	15	5340-00-989-3032	96906	MS25281R10
335	16	7690-01-176-9437	57958	5054934-2
335	17	5340-00-721-5315	96906	MS25281-R5
335	18	5340-00-989-9224	96906	MS25281-R6
335	19	5310-00-596-7693	96906	MS35335-31
335	20	5310-00-837-1381	80205	NAS671C8
335	21		96906	MS25281R3

## CROSS-REFERENCE INDEXES

FIG.	ITEM	FIGURE AND ITEM NUMBER STOCK NUMBER	INDEX CAGEC	PART NUMBER
335	22	5310-00-934-9748	96906	MS35649-244
335	23	5310-00-933-8118	96906	MS35338-135
335	24	5310-00-595-6211	96906	MS15795-803
335	25	5999-01-234-3131	07700	48-61423
335	26	5305-00-054-5651	96906	MS51957-17
336	1	5935-01-076-5725	96906	MS3456W20-29S
336	2	9905-01-223-8900	13476	SL.375-.50
336	3	5935-01-137-0879	96906	MS3452W36-10S
336	4	5935-01-226-8366	96906	MS3452W32-7P
336	5	5935-01-058-6502	96906	MS3452W28-21S
336	6		96906	MS3452W14S6P
336	7	5935-01-009-4690	81349	M24308/22-4
336	8	5935-00-976-5425	81349	M24308-2-4
336	9	5935-01-179-3497	81349	M24308/25-9
336	10	5935-01-244-0549	81349	M85049/48-2-5
336	11	5935-00-489-1997	81349	M24308/2-5
336	12	5935-00-073-8885	71468	D20420-12
336	13		81349	M22759/11-20-9
336	14	5940-00-557-1629	96906	MS25036-149
336	15	5935-00-546-5080	96906	MS3456W16S-8S
336	16		81349	M22759/11-20-0
336	17	5935-00-564-5362	96906	MS3456W14S5S
336	18	5940-00-143-4773	96906	MS25036-105
336	19	5940-00-813-0698	96906	MS25036-101
336	20	5935-01-093-7259	96906	MS3456W14S-2P
336	21	5935-00-548-1528	96906	MS3456W22-14S
336	22	5940-00-918-8068	81349	SE26XF02
336	23	5935-00-599-9604	96906	MS3456W16S1S
337	1	5935-01-204-0493	96906	MS90555C52412SW
337	2	5999-01-217-4144	96906	MS3348-4/0-2/0L
337	3	5999-00-344-1909	81349	M39029/49-335
337	4		19207	5054630-2
337	5		81349	M16878/5BRL0
337	6	5940-00-557-4338	96906	MS25036-125
337	7	5940-00-113-9835	96906	MS25036-136
337	8		19207	12323454-1
337	9		19207	12323451-3
337	10		19207	12323451-4
337	11		19207	12323451-6
337	12		19207	12323451-5
337	13		19207	12323451-7
338	1	5935-01-245-3399	96906	MS17346R24C10SW
338	2		06090	TMS-1/4-1.50-9
338	3		81349	M16878/5BMG0
338	4	5940-00-557-4341	96906	MS25036-123
338	5		81349	M16878/5BNL0
338	6	5940-00-557-4345	96906	MS25036-118
338	7	5940-00-143-4774	96906	MS25036-153
338	8		81349	M16878/5BJE0
338	9	5975-01-245-2503	19207	5054630-3
338	10		19207	12323451-8

## CROSS-REFERENCE INDEXES

FIG.	ITEM	FIGURE AND ITEM NUMBER STOCK NUMBER	INDEX CAGEC	PART NUMBER
338	11	5975-00-984-6582	96906	MS3367-1-0
339	1	5935-01-052-9436	81349	M24308-26-1
339	2	5305-00-054-6670	96906	MS51957-45
339	3	5310-00-880-5978	96906	MS15795-807
339	4	5999-00-933-7214	74063	AVR834B29
339	5	5945-00-933-7478	74063	AVR834B19
339	6	5310-01-067-9589	26916	004-003005-018
339	7	5310-00-934-9759	96906	MS35649-284
339	8	5310-00-619-1148	78553	AN960-10C
339	9	5310-00-933-8120	96906	MS35338-138
339	10	5310-00-934-9765	96906	MS35650-304
339	11	5305-00-059-3659	96906	MS51958-63
339	12	6115-00-188-5333	30554	69-785
340	1	5325-00-432-9796	94222	85-11-180-16
340	2	5310-00-822-8525	18876	9177101
340	3	5305-00-054-5649	96906	MS51957-15
340	4		81349	M23053-5-104-0
340	5	5961-00-111-2040	81349	JAN1N3671A
340	6	5970-00-133-4840	81349	M38527-8-76P
340	7	5970-00-449-4900	81349	M38527-9-10T
340	8	5310-00-167-0812	88044	AN960C10L
340	9	5310-00-933-8120	96906	MS35338-138
340	10	5310-00-934-9765	96906	MS35650-304
340	11	5310-00-057-0573	80205	NAS620C4
340	12	5340-01-158-4006	57958	C5077118-1
340	13	5310-00-933-8118	96906	MS35338-135
340	14	5945-01-159-1851	58657	R310BKC2002BC
340	15	5935-01-016-3806	35344	S0-1021-7127
340	16		81349	M23053/5-104-0
340	17	5305-00-054-6671	96906	MS51957-46
340	18	5340-00-989-3032	96906	MS25281R10
340	19	5310-00-880-5978	96906	MS15795-807
340	20	5310-00-934-9759	96906	MS35649-284
340	21	5310-01-067-9589	26916	004-003005-018
340	22	5905-00-147-7491	81349	RER75F10R0R
340	23	5310-00-934-9748	96906	MS35649-244
340	24	5970-01-157-8960	57958	5053182-1
340	25	5305-00-054-6670	96906	MS51957-45
340	26	5340-01-158-4005	06540	8239SS0832-7
340	27	5945-00-859-0378	74063	E312G
340	28	7690-01-176-9437	57958	5054934-2
340	29	2590-01-157-9018	57958	5055500-1
340	30	5945-01-158-4057	58657	VS434
341	1	5305-00-059-3661	96906	MS51958-65
341	2	5310-00-619-1148	78553	AN960-10C
341	3	5340-00-870-5350	57958	0213-1-1074-1
341	4	5340-00-761-1258	96906	MS39087-6
341	5	5310-00-933-8120	96906	MS35338-138
341	6	5935-00-400-1678	35344	S0-1049-8526
341	7	5945-01-015-0354	96906	MS27401-14
342	1	7690-01-245-2530	19207	12323458

## CROSS-REFERENCE INDEXES

FIG.	ITEM	FIGURE AND ITEM NUMBER STOCK NUMBER	INDEX CAGEC	PART NUMBER
342	2	5905-01-189-9083	81349	RLR20C3002GS
342	3	5961-00-146-4486	81349	JAN1N5552
342	4	5905-01-180-1132	81349	RLR20C2403GS
342	5	5975-01-158-4046	57958	5051723-1
342	6	5325-00-276-6343	10001	33G1724
342	7	5905-01-037-6442	09214	V47ZA7
342	8	5940-00-082-4745	81349	SE109D02
342	9	5310-00-722-5998	96906	MS15795-805
342	10	5310-00-929-6395	96906	MS35338-136
342	11	5305-00-054-6650	96906	MS51957-26
342	12	5305-00-054-6674	96906	MS51957-49
342	13	5310-00-069-5291	80205	NAS620C8
342	14	5310-00-596-7693	96906	MS35335-31
342	15	5310-00-880-5978	96906	MS15795-807
342	16	5310-01-067-9589	26916	004-003005-018
342	17	5310-00-837-1381	80205	NAS671C8
342	18	5905-00-166-4079	81349	RER60F1500R
342	19	5305-00-054-5638	96906	MS51957-4
342	20	5310-01-023-6132	96906	MS51848-43
342	21	5310-00-043-4708	80205	NAS620C2
342	22		81349	M23053/5-104-0
342	23	5305-00-054-5649	96906	MS51957-15
342	24	5310-00-933-8118	96906	MS35338-135
342	25	5310-00-057-0573	80205	NAS620C4
342	26		81349	M23053/5-106-0
342	27	5905-00-176-2238	81349	RER75FR75OR
342	28	5305-00-763-6963	96906	MS51959-28
342	29	5975-01-075-7968	14283	MRTB-3
342	30	5940-00-161-0449	81349	M81714/2-AA1
342	31	5310-00-934-9761	96906	MS35649-264
342	32	5305-00-054-6652	96906	MS51957-28
342	33	5935-01-052-9436	81349	M24308-26-1
342	34	5340-00-949-3754	91967	2324
342	35	5999-01-157-9020	57958	5052077-1
342	36		81349	MIL-I-22129-16AW GCLEAR
343	1	5961-00-146-4486	81349	JAN1N5552
343	2	5945-01-183-9652	81349	M6106/27-002U
343	3		57958	5052079-1
343	4	5320-00-855-1316	96906	MS16535-158
343	5	5935-01-084-0795	81349	M24308-24-28
344	1		81349	M22759/11-20-9
344	2		81349	M22759/11-20-0
344	3	5935-00-439-3747	81349	M24308-1-4
344	4		19207	12360271
344	5	9905-01-223-8900	13476	SL. 375-. 50
344	6	5935-00-490-8389	81349	M24308/4-5
344	7	5935-00-410-9252	81349	M24308-4-4
344	8	5940-00-143-4771	96906	MS25036-103
344	9	5940-00-143-4780	96906	MS25036-108
344	10	5935-01-076-5725	96906	MS3456W20-29S



## CROSS-REFERENCE INDEXES

FIG.	ITEM	FIGURE AND ITEM NUMBER STOCK NUMBER	INDEX CAGEC	PART NUMBER
344	11	5940-00-918-8068	81349	SE26XF02
345	1	5305-00-054-6670	96906	MS51957-45
345	2	5310-01-067-9589	26916	004-003005-018
345	3	5310-00-880-5978	96906	MS15795-807
345	4	5340-01-144-3545	06540	8412-SS-0832-7
345	5	6110-01-254-1486	05624	DYN-1-10003-002- 0-24
345	6	5995-01-239-1718	19207	12335505
345	7	5305-00-054-6672	96906	MS51957-47
345	8	5940-00-082-4652	81349	SE209D01
345	9	5905-01-263-6710	19207	12335533
345	10	5340-01-249-4284	19207	12335498
345	11	5310-00-722-5998	96906	MS15795-805
345	12	5305-00-054-6654	96906	MS51957-30
345	13	5305-00-993-9189	96906	MS24693C2
345	14	5905-01-130-8967	81349	RLR20C1003GS
345	15	5910-00-010-8721	81349	M39014/02-1419
345	16	9905-01-243-3726	19207	12335523
345	17	5305-00-054-6653	96906	MS51957-29
345	18	2590-01-239-1862	19207	12335499
345	19	5999-01-239-1832	19207	12335494
345	20	5310-00-208-3786	80205	NAS671C4
345	21	5310-00-933-8118	96906	MS35338-135
345	22	5310-00-595-6211	96906	MS15795-803
345	23	5305-00-054-5650	96906	MS51957-16
346	1	5310-00-934-9761	96906	MS35649-264
346	2	5310-00-722-5998	96906	MS15795-805
346	3	5940-00-727-5243	81349	SE099E02
346	4	5310-00-929-6395	96906	MS35338-136
346	5	5340-01-020-6326	89954	672B452P3
346	6	5305-00-054-6656	96906	MS51957-32
346	7	5305-00-054-6654	96906	MS51957-30
346	8	5310-00-702-6286	96906	MS35338-58
346	9	5915-00-243-2030	12294	9051-100-0000
346	10	5950-01-229-2577	81349	M27/156-01
346	11	5945-01-015-0354	96906	MS27401-14
346	12	2590-01-240-2228	19207	12335522
346	13	5310-00-137-3134	96906	MS25082-C4
346	14	5310-00-543-2740	96906	MS35333-74
346	15	5905-00-236-0868	81349	RNC55H3831FS
346	16	5905-01-186-6795	81349	RLR20C3302GS
346	17	5905-01-186-4928	81349	RLR20C2203GS
346	18	5905-00-006-5571	81349	RNC55H3161FS
347	1	5940-00-813-0698	96906	MS25036-101
347	2		81349	M22759/11-22-9
347	3	5365-00-820-4535	96906	MS3420-6
347	4	5935-00-622-2830	96906	MS3456W18-1S
347	5	5935-01-201-9223	81349	M85049/41-10A
347	6	5935-01-246-5476	65149	DYNK 10062
347	7	9905-01-239-1866	57958	5054784-1
347	8		81349	M22759/11-20-9

## CROSS-REFERENCE INDEXES

FIG.	ITEM	FIGURE AND ITEM NUMBER STOCK NUMBER	INDEX CAGEC	PART NUMBER
348	1		81349	M22759/11-20-9
348	2		81349	M22759/11-22-9
348	3	5935-01-118-9183	96906	MS3452W14S-5P
348	4	5935-01-035-5156	96906	MS3452W16S1P
348	5	5935-01-151-1264	96906	MS3452W22-14P
348	6	5935-01-217-3393	96906	MS3452W14S-2S
348	7	5940-00-813-0698	96906	MS25036-101
348	8	5935-01-130-3899	81349	M12883/41-01
348	9	9905-01-239-1866	57958	5054784-1
349	1	2510-01-158-4031	57958	5053070-1
349	2	6150-01-283-1152	19207	12335490
349	3	6150-01-161-7689	57958	C5077582-33
349	4	5310-00-905-1691	96906	MS51972-1
349	5	5310-00-515-7449	88044	AN960C416L
349	6	5310-00-137-3134	96906	MS25082-C4
349	7	5306-01-175-7555	80205	NAS3204-8-16
349	8	5305-00-497-5287	80205	NAS1352C4-20
349	9	5310-00-933-8121	96906	MS35338-139
349	10	5310-00-582-5677	96906	MS15795-810
349	11	6150-01-156-6199	19207	5055502-13
349	12	5305-00-988-7616	96906	MS16995-52
349	13	5310-00-625-5756	96906	MS15795-812
349	14		57958	5053073-1
349	15	5995-01-242-2815	19207	C5077391-20
349	16	5995-01-245-2465	19207	C5077391-19
349	17	5995-01-241-2893	19207	C5077391-18
349	18	5310-00-241-6604	96906	MS17830-4C
349	19	5305-00-068-0502	96906	MS90725-6
349	20		57958	5054398-3
350	1	7690-00-456-1789	19207	10943076
350	2	9905-01-231-8483	19207	12323442
350	3	7690-01-136-8755	19207	12313074
350	4	5305-00-054-6671	96906	MS51957-46
350	5	5310-00-880-5978	96906	MS15795-807
350	6	2540-01-158-4013	57958	5053071-1
350	7	6605-00-551-8187	96906	MS17983-2
350	8	6240-00-080-2012	96906	MS25237-327AS15
350	9	5305-00-054-6656	96906	MS51957-32
350	10	5310-00-773-7624	80205	NAS620C6
350	11	5310-01-067-9589	26916	004-003005-018
350	12		57958	5051459-1
350	13	5305-00-054-6668	96906	MS51957-43
350	14	5930-01-158-4014	57958	5053077-1
350	15	5340-01-157-8852	57958	5053095-1
350	16	5340-00-479-9197	96906	MS122119
350	17	9905-01-198-8832	19207	12322836
351	1		57958	5053103-1
351	2	5930-01-157-5653	08719	50682-BLK-1
351	3	5930-01-157-8830	81590	711-3421-083
351	4	6240-00-143-6558	96906	MS3338-6839
351	5	5930-01-132-8668	81590	311-3421-001

## CROSS-REFERENCE INDEXES

FIG.	ITEM	FIGURE AND ITEM NUMBER STOCK NUMBER	INDEX CAGEC	PART NUMBER
351	6		92194	299
351	7	5305-00-054-5649	96906	MS51957-15
351	8	5310-00-057-0573	80205	NAS620C4
351	9		96906	MS3452W10SL-3P
351	10		81349	M22759/11-22-9
351	11	5999-01-144-2610	78022	SCDGE0001-1
351	12	5310-00-933-8118	96906	MS35338-135
351	13	5310-00-934-9748	96906	MS35649-244
351	14	5930-01-240-7033	19207	5053104-1
352	1	5310-01-157-8952	57958	0224-1-2048-1
352	2	5340-01-158-4040	57958	5053296-1
352	3	5895-01-255-3351	50926	STANDARD 1040
352	4	5310-00-595-6211	96906	MS15795-803
352	5	5310-00-933-8118	96906	MS35338-135
352	6	5305-00-054-5653	96906	MS51957-19
353	1	5305-00-403-3497	80205	NAS1352C08-12
353	2	5310-00-933-8119	96906	MS35338-137
353	3	5310-00-880-5978	96906	MS15795-807
353	4	5965-01-158-4030	57958	5053076-1
353	5	5340-00-764-2334	96906	MS51939-1
353	6	5310-00-582-5677	96906	MS15795-810
353	7	5305-00-988-7616	96906	MS16995-52
353	8	5995-01-242-2813	19207	C5077391-1
353	9	5975-01-158-4048	57958	5053072-1
353	10	5310-01-047-0399	96906	MS27130S95
353	11	5310-01-172-5577	96906	MS27130S134
353	12	5310-00-250-9477	96906	MS35649-2254
353	13	5310-00-933-8121	96906	MS35338-139
353	14	5995-01-242-2814	19207	C5077391-2
354	1		19207	12323451-101
354	1		19207	12323451-76
354	1		19207	12323451-79
354	1		19207	12323451-82
354	1		19207	12323451-98
354	2		19207	12323451-102
354	2		19207	12323451-77
354	2		19207	12323451-80
354	2		19207	12323451-83
354	2		19207	12323451-99
354	3		19207	12323451-100
354	3		19207	12323451-103
354	3		19207	12323451-78
354	3		19207	12323451-81
354	3		19207	12323451-84
355	1	5935-01-214-0797	96906	MS25042-10DA
355	2		57958	5054471-4
355	3	5935-01-180-4061	81349	M85049/1716W04
355	4	5935-01-107-7297	96906	MS3456W16S-8P
355	5	5935-01-189-3220	96906	MS25042-16DA
355	6		19207	12323451-74
355	7		19207	12323451-75

## CROSS-REFERENCE INDEXES

FIG.	ITEM	FIGURE AND ITEM NUMBER STOCK NUMBER	INDEX CAGEC	PART NUMBER
355	8		19207	12323451-73
355	9	5935-01-217-8681	81349	M85049/8-49W
355	10	5935-00-534-7553	96906	MS3456W10SL3S
356	1	5940-00-113-8184	96906	MS25036-150
356	2	5935-00-115-2306	96906	MS27142-3
356	3		19207	12323451-108
356	4		19207	12323451-105
356	5		19207	12323451-106
356	6		19207	12323451-104
356	7	5935-00-296-8004	88044	AN3116-2
356	8		29005	SP-1438-3
356	9	9905-01-223-8900	13476	SL.375--.50
357	1	5935-00-115-2307	96906	MS27144-2
357	2	5935-00-115-2306	96906	MS27142-3
357	3		06090	TMS 1/4
357	4		81349	M13486-1-3
358	1	6680-00-933-3599	96906	MS39021-2
358	2	6680-00-737-2728	96906	MS51071-10
358	3	5330-00-753-9689	19207	7539689
358	4	3040-00-695-7189	96906	MS51072-10
358	5	5310-00-753-9688	19207	7539688
358	6	5310-00-532-9467	19207	5329467
358	7	5340-00-286-9427	96906	MS21919WDG12
358	8	6680-00-973-1263	96906	MS39132-1
358	9	5330-00-297-9990	96906	MS28775-222
358	10	5310-00-576-5752	96906	MS35333-39
358	11	5305-00-984-6211	96906	MS35206-264
358	12	5325-00-276-5954	96906	MS35489-49
359	1	6680-00-933-3599	96906	MS39021-2
359	2	6680-00-737-2728	96906	MS51071-10
359	3	5330-00-753-9689	19207	7539689
359	4	3040-00-695-7189	96906	MS51072-10
359	5	5310-00-753-9688	19207	7539688
359	6	5310-00-532-9467	19207	5329467
359	7	5305-00-984-6211	96906	MS35206-264
359	8	5310-00-809-8546	96906	MS27183-8
359	9	5340-00-286-9427	96906	MS21919WDG12
359	10	5310-00-934-9758	96906	MS35649-202
359	11	6680-00-973-1263	96906	MS39132-1
359	12	5330-00-297-9990	96906	MS28775-222
359	13	5325-00-276-5954	96906	MS35489-49
360	1	6680-00-825-2076	96906	MS35916-2
360	2	6680-00-798-7478	96906	MS51071-17
360	3	5330-00-753-9689	19207	7539689
360	4	3040-00-507-9981	96906	MS51072-17
360	5	5310-00-753-9688	19207	7539688
360	6	5310-00-532-9467	19207	5329467
360	7	5340-00-286-9427	96906	MS21919WDG12
360	8	5310-00-576-5752	96906	MS35333-39
360	9	5305-00-984-6211	96906	MS35206-264
360	10	5305-00-964-0575	96906	MS51095-412

## CROSS-REFERENCE INDEXES

FIG.	ITEM	FIGURE AND ITEM NUMBER STOCK NUMBER	INDEX CAGEC	PART NUMBER
360	11	6680-00-722-3730	19207	10875507
360	12	5310-00-014-5850	96906	MS27183-42
360	13	5310-00-877-5797	96906	MS21044N3
360	14	5340-00-197-6250	19207	11633246
360	15	5325-00-276-5954	96906	MS35489-49
360	16	5305-00-993-1848	96906	MS35207-265
361	1	6680-00-825-2076	96906	MS35916-2
361	2	6680-00-124-8964	96906	MS51071-19
361	3	5330-00-753-9689	19207	7539689
361	4	3040-01-253-6796	96906	MS51072-19
361	5	5310-00-753-9688	19207	7539688
361	6	5310-00-532-9467	19207	5329467
361	7	5305-00-984-6211	96906	MS35206-264
361	8	5310-00-576-5752	96906	MS35333-39
361	9	5340-00-286-9427	96906	MS21919WDG12
361	10	6680-01-099-1804	96906	MS39130-18
361	11	5325-00-276-5954	96906	MS35489-49
362	1		57958	5051670-1
362	1	5865-01-239-1650	19207	12335560
362	2	5310-00-982-4973	96906	MS21044C8
362	3	5310-00-167-0807	88044	AN960C916
362	4	5310-00-527-3634	96906	MS35335-61
362	5	6110-01-157-6269	57958	5051489-1
362	6	5310-00-582-5677	96906	MS15795-810
362	7	5310-00-933-8121	96906	MS35338-139
362	8	5305-01-237-2136	80205	NAS1352C4-12
362	9	5305-00-050-4212	96906	MS90725-186
362	10	5310-00-937-0454	96906	MS35338-146
362	11	5310-00-584-7799	96906	MS15795-822
362	12	3040-01-158-4016	57958	5051673-1
362	13	5305-00-719-5275	96906	MS90727-128
362	14	5365-01-157-1420	57958	C5077569-1
362	15	2590-01-157-6190	57958	5053119-1
362	16	5310-00-937-0453	96906	MS35338-145
362	17	5305-00-724-5914	96906	MS90725-168
362	18	5310-00-773-7618	96906	MS15795-814
362	19	5305-00-269-2803	96906	MS90726-60
362	20	6150-01-157-4090	57958	5051461-1
362	21	5999-00-047-4610	81348	BCITEM2
362	22		81349	M13486-1-11
362	23	5940-00-503-6184	19207	8689220
362	24	5305-01-004-9517	80205	NAS1352C4-8
362	25	5305-00-988-7845	96906	MS16995-82
362	26	5310-00-614-3505	96906	MS15795-820
362	27	5305-00-724-6761	96906	MS90725-167
362	28	5310-00-050-6646	96906	MS17830-6C
362	29	5340-01-157-6178	57958	5053085-1
362	30	2540-01-157-6285	57958	5053086-1
362	31	5340-01-157-6177	57958	5053084-1
362	32	5305-00-947-4363	80204	B1821BH075C550N
363	1	5305-00-942-2196	9606	MS18154-60

## CROSS-REFERENCE INDEXES

FIG.	ITEM	FIGURE AND ITEM NUMBER STOCK NUMBER	INDEX CAGEC	PART NUMBER
363	2	5310-00-773-7618	96906	MS15795-814
363	3	5340-01-158-3084	57958	5053126-1
363	4	5310-00-625-5756	96906	MS15795-812
363	5	5310-00-974-6623	96906	MS35338-140
363	6		57958	5053066-1
363	7	5305-01-173-3556	80205	NAS1352C6-28
363	8	5310-00-050-6646	96906	MS17830-6C
364	1	5310-00-209-1366	96906	MS35335-58
364	2	5310-00-616-8660	80205	NAS671C6
364	3	6150-01-156-6198	57958	C5077379-8
364	4	5975-00-984-6582	96906	MS3367-1-0
364	5	2590-01-240-7034	19207	C5077578-1
364	6	5940-00-283-5280	96906	MS25036-106
364	7	5935-00-192-6336	96906	MS3106F14S-7S
364	8		19207	12323451-118
364	9		19207	12323451-119
364	10		19207	12323451-117
364	11	5975-01-245-2503	06090	TMS1/8
364	12	5995-01-239-1721	19207	12335558
364	13	5340-01-148-3722	96906	MS21919WCG6
364	14	5310-00-989-0640	80205	NAS620C10
364	15	5305-00-052-6456	96906	MS16996-10
364	16	5305-00-050-9229	96906	MS51957-63
364	17	5310-00-933-8120	96906	MS35338-138
364	18	5310-00-619-1148	78553	AN960-10C
364	19	5340-00-989-9224	96906	MS25281-R6
364	20	5325-00-174-9341	88044	AN931A16-22
364	21	6150-01-239-1960	19207	12335557
365	1	5325-00-788-5635	94222	82-35-302-15
365	2	5320-00-117-6939	96906	MS20426AD3-5
366	1	5940-00-113-8191	96906	MS25036-127
366	2		19207	12323451-55
366	3		19207	12323451-57
366	4		57958	5054468-2
366	5		19207	12323451-56
366	6		19207	12323451-49
366	7		19207	12323451-50
366	8		19207	12323451-48
366	9		81349	M22759-11-12-0
366	10		19207	12323451-51
366	11	5940-00-143-4777	96906	MS25036-157
366	12	5940-00-557-4339	96906	MS25036-126
367	1	5935-01-175-8420	96906	MS25042-14DA
367	2		96906	MS3456W14S6P
367	3	5935-01-158-5540	57958	5054432-10
367	4		19207	5054471-6
367	5		81349	M22759/11-20-0
367	6	5940-00-283-5280	96906	MS25036-106
367	7	5940-00-204-8966	96906	MS25036-102
367	8	5970-00-088-2975	81349	M23053/5-104-9
367	9		19207	12323451-53

## CROSS-REFERENCE INDEXES

FIG.	ITEM	FIGURE AND ITEM NUMBER STOCK NUMBER	INDEX CAGEC	PART NUMBER
367	10		19207	12323451-54
367	11		19207	12323451-52
368	1	5940-00-983-6047	81349	37TB6
368	2	5940-00-501-9401	77147	4042
368	3	5961-01-107-6772	81349	JANTX1N5618
368	4	5310-00-616-8660	80205	NAS671C6
368	5	5310-00-929-6395	96906	MS35338-136
368	6	5310-00-773-7624	80205	NAS620C6
368	7		81349	M22759-11-16-9
368	8		81349	M23053/5-104-0
368	9	5940-00-283-5280	96906	MS25036-106
368	10	5310-00-209-1366	96906	MS35335-58
368	11	5975-00-847-1244	59730	2268
368	12	5310-00-934-9748	96906	MS35649-244
368	13	5310-00-933-8118	96906	MS35338-135
368	14	5310-00-057-0573	80205	NAS620C4
368	15	5999-01-144-2610	78022	SCDGE0001-1
368	16	5935-01-215-4672	96906	MS3452W10SL-3S
368	17	5305-00-054-5651	96906	MS51957-17
368	18	5305-00-054-6656	96906	MS51957-32
368	19	5305-00-054-6654	96906	MS51957-30
368	20	9905-01-161-7679	26405	MS37TB06GEE1A
368	21	5975-00-234-6779	59730	222
368	22	5975-00-152-1075	59730	141
368	23	5975-00-284-6976	59730	2523
368	24	5975-01-238-9678	19207	5055280-1
369	1	2590-01-239-1640	19207	12335554
369	2	5305-00-267-8951	96906	MS90727-2
369	3	5310-00-933-8121	96906	MS35338-139
369	4	5310-00-582-5677	96906	MS15795-810
369	5	5306-01-254-7257	19207	12335551
369	6	5130-01-239-6847	19207	12335555
369	7	5340-01-083-6693	96906	MS9350-04
369	8	5310-00-582-5677	96906	MS15795-810
369	9	5310-00-933-8121	96906	MS35338-139
369	10	5305-00-071-1315	96906	MS51957-79
369	11	9905-01-239-1881	19207	12323451-11
369	12	9905-01-239-1882	19207	12323451-12
369	13	5935-00-115-2306	96906	MS27142-3
369	14		40817	5332.
369	15	5865-01-239-6846	19207	12335552
369	16	4030-00-233-9567	96906	MS16842-2
369	16	4030-01-209-7478	96906	MS51844-66
369	17	2590-01-158-4015	57958	5051672-1
369	18		81349	MILW83420-1A3/16
369	19	3020-01-159-4855	55175	OP200
369	20	5315-00-234-1864	96906	MS24665-302
369	21	5310-00-167-0807	88044	AN960C916
369	22	2590-01-157-6181	57958	5051679-1
369	23	5315-01-157-6218	57958	5053113-1
369	24	5315-00-664-0401	96906	MS171586

## CROSS-REFERENCE INDEXES

FIG.	ITEM	FIGURE AND ITEM NUMBER STOCK NUMBER	INDEX CAGEC	PART NUMBER
369	25	5340-01-217-0919	19207	12323419
369	26	5310-00-773-7618	96906	MS15795-814
369	27	5310-00-984-7042	96906	MS35338-141
369	28	5305-00-543-2419	80204	B1821BH038C113N
369	29	5340-01-158-3075	57958	5051675-1
369	30	5305-00-269-3209	96906	MS90725-58
369	31	5305-00-071-2513	80204	B1821BH025C250N
369	32	5995-01-240-7021	19207	12335561
369	33	5315-00-969-6631	96906	MS17985C854
369	34	5310-00-625-5756	96906	MS15795-812
369	35	5310-00-974-6623	96906	MS35338-140
369	36	5310-00-849-6895	96906	MS35691-15
369	37	5305-00-269-2804	96906	MS90726-61
369	38	5305-00-059-3659	96906	MS51958-63
369	39	5310-00-933-8120	96906	MS35338-138
369	40	5310-00-619-1148	78553	AN960-10C
369	41	2590-01-157-6296	57958	5053098-1
369	42		19207	12360293
369	43	3040-01-158-4017	57958	5051674-1
369	44	5310-00-857-4959	96906	MS21044C6
369	45	5315-00-234-1863	96906	MS24665-300
369	46	5315-01-157-6217	57958	5053114-1
369	47	5365-01-159-4857	57506	8070RSS.500-12HT
369	48	5340-01-157-6184	57958	5051689-1
369	49	2590-01-157-6182	57958	5051681-1
369	50	5340-01-157-6274	57958	5051685-1
369	51	5320-00-117-6853	96906	MS20470AD6-8
369	52	5315-01-157-6219	57958	5053116-1
369	53	5306-00-226-4829	80204	B1821BH031C125N
369	54		57958	C5077579-1
369	55	5305-00-054-6667	96906	MS51957-42
369	56	5310-00-933-8119	96906	MS35338-137
369	57	5310-00-880-5978	96906	MS15795-807
369	58		19207	12335549-1
369	59	5310-00-209-1366	96906	MS35335-58
369	60	5310-00-722-5998	96906	MS15795-805
369	61	5310-00-929-6395	96906	MS35338-136
369	62	5305-00-054-6652	96906	MS51957-28
369	63	5340-01-263-8562	19207	12335550
369	64	5865-01-239-1651	19207	12335556
370	1		40817	22-18-0625
370	2		40817	40-50-6200
370	3		40817	23-44-0140
370	4		40817	43-06-0140
370	5		40817	06-75-4100
370	6		40817	45-88-0426
370	7		40817	43-44-0485
370	8		40817	30-37-0025
370	9		40817	45-56-2525
370	10		40817	30-37-0017
370	11		40817	30-61-0015



## CROSS-REFERENCE INDEXES

FIG.	ITEM	FIGURE AND ITEM NUMBER STOCK NUMBER	INDEX CAGEC	PART NUMBER
370	12		40817	06-97-4100
370	13		40817	44-20-0082
370	14		40817	44-60-0481
370	15		40817	34-40-2255
370	16		40817	06-83-3610
370	17	5935-00-115-2306	96906	MS27142-3
371	1	5305-00-988-7601	80205	NAS1352C08-6
371	2	5310-00-069-5291	80205	NAS620C8
371	3	5340-01-157-6293	57958	5051676-1
371	4	2835-01-246-1015	19207	5051677-1
371	5	5306-01-173-5030	88044	AN12C71A
371	6	5310-00-584-7799	96906	MS15795-822
371	7	5305-01-008-1096	80205	NAS1352C3-28
371	8	5310-00-933-8120	96906	MS35338-138
371	9	5365-01-215-3923	19207	12323436
371	10	5315-01-355-3748	96906	MS17985C889
371	11	4010-01-159-8526	84256	LT1504-A6-16
371	12	5310-00-896-1055	96906	MS35691-71
371	13	5310-00-616-3056	96906	MS35335-41
371	15	5310-00-773-7618	96906	MS15795-814
371	16	5310-00-984-7042	96906	MS35338-141
371	17	5305-01-173-3553	80205	NAS1352C6-44
371	18	5340-01-157-6294	57958	5051688-1
371	19		57958	5051688-101
371	20		57958	5051688-103
371	21	5325-00-276-6073	96906	MS35489-96
371	22	5975-00-296-1669	59730	2521
371	23	5310-00-209-1366	96906	MS35335-58
371	24	5940-00-283-5280	96906	MS25036-106
371	25	5310-00-773-7624	80205	NAS620C6
371	26	5305-00-054-6651	96906	MS51957-27
371	27		81349	M22759-11-14-0
371	28	5305-00-054-6654	96906	MS51957-30
371	29	5940-00-983-6044	81349	37TB3
371	30	5365-01-157-1399	57958	C5077440-1
371	31	5310-01-157-1370	57958	C5077439-1
371	32	5340-01-157-6295	57958	5051472-1
371	33		57958	5051472-101
371	34		57958	5051472-103
371	35	2590-01-158-3074	57958	5051671-1
371	36	5306-00-926-1784	96906	MS51937-1
371	37	5310-00-926-5871	96906	MS35338-147
371	38	5305-01-277-0424	96906	MS90727-202
372	1	5330-01-177-9775	60933	864940
372	2	5340-01-259-6519	83738	862008
372	3	5360-01-176-7485	83738	862004
372	4	5310-01-176-2008	60933	862009
372	5	5340-01-177-9911	60933	862005
372	6	5330-01-176-7925	60933	862006
372	7	5310-01-175-6970	60933	862725
372	8	5305-00-932-3147	80205	NAS1352C3-10

## CROSS-REFERENCE INDEXES

FIG.	ITEM	FIGURE AND ITEM NUMBER STOCK NUMBER	INDEX CAGEC	PART NUMBER
372	9		83738	862934
372	10	5305-00-619-1158	94135	12Z1043-67
372	11		83738	862935
372	12	5360-01-176-7486	60933	864875
372	13	5310-00-930-9759	19207	8712289-9
372	14	5970-01-175-2778	83738	863553
372	15	5977-01-176-0294	83738	851974
372	16	5977-01-176-0141	83738	861677
372	17	5305-01-177-3811	83738	801443
372	18	5310-01-175-6965	83738	860550
372	19	5305-01-015-5686	96906	MS16995-37B
372	20		83738	862954
373	1	5930-01-029-9109	81487	9007MA11
373	2	5930-01-218-4040	19207	12323508
373	3	5305-01-070-6697	80205	NAS1352C3-8
373	4	5310-00-933-8120	96906	MS35338-138
373	5	5310-00-619-1148	78553	AN960-10C
373	6	2590-01-157-6173	57958	5053097-1
373	7	5340-01-157-6273	57958	5051684-1
373	8	5315-00-664-0401	96906	MS171586
373	9	5310-00-989-0640	80205	NAS620C10
373	10	5975-00-152-1075	59730	141
373	11	5975-00-847-1244	59730	2268
374	11	5305-00-059-3657	96906	MS51958-61
374	2	5310-00-582-5677	96906	MS15795-810
374	3	5310-00-527-3634	96906	MS35335-61
374	4	5305-01-237-2136	80205	NAS1352C4-12
374	5	5930-01-157-4081	57958	5055533-1
374	6	5340-01-157-6175	57958	5053046-1
375	1	6210-01-170-9987	08719	10620SA27-125
375	2	6210-01-157-3782	08719	10620SA27-124
375	3	5930-01-157-8895	08719	10620SA27-201
375	4	5310-00-616-8660	80205	NAS671C6
375	5	5310-00-929-6395	96906	MS35338-136
375	6	5310-00-773-7624	80205	NAS620C6
375	7	5940-00-983-6047	81349	37TB6
375	8	9905-01-161-7679	26405	MS37TB06GEE1A
375	9	5305-00-054-6656	96906	MS51957-32
375	10	5975-00-296-1669	59730	2521
375	11	5975-00-152-1075	59730	141
375	12	5975-00-234-6779	59730	222
375	13	5310-00-934-9748	96906	MS35649-244
375	14	5310-00-933-8118	96906	MS35338-135
375	15	5310-00-595-6211	96906	MS15795-803
375	16	5305-00-054-5651	96906	MS51957-17
375	17	5995-01-213-8095	19207	12323441
375	18	5330-00-641-4338	96906	MS52000-4
375	19	5975-01-245-2490	19207	5055279-1
375	20	5940-00-813-0698	96906	MS25036-101
375	21		81349	M22759/11-22-9
376	1	5935-01-092-1049	96906	MS3452W14S-7P

## CROSS-REFERENCE INDEXES

FIG.	ITEM	FIGURE AND ITEM NUMBER STOCK NUMBER	INDEX CAGEC	PART NUMBER
376	2	5970-00-814-2878	81349	M23053/5-106-9
376	3		81349	M22759/11-16-0
376	4		81349	M22759/11-16-5
376	5	9905-01-223-8900	13476	SL.375-.50
376	6	5940-00-283-5280	96906	MS25036-106
376	7		81349	M22759/11-16-9
377	1	5935-01-047-7975	96906	MS3456W10SL-3P
377	2		19207	12323451-2
377	3		19207	12323451-120
377	4	5940-00-113-8179	96906	MS25036-107
377	5	5935-00-115-2307	96906	MS27144-2
377	6	5975-00-296-1669	59730	2521
377	7		81349	M13486-1-3
378	1	6125-01-239-6848	19207	12323494
378	2	5340-00-178-7870	96906	MS18015-2
378	3	5320-00-117-6829	96906	MS20470AD4-7
378	4	5310-00-880-5978	96906	MS15795-807
378	5	5310-00-933-8119	96906	MS35338-137
378	6	5305-00-054-6669	96906	MS51957-44
378	7	6125-01-157-6208	57958	5053078-1
378	8	5310-00-582-5677	96906	MS15795-810
378	9	5305-00-958-7667	96906	MS16996-23
378	10	6150-01-157-6176	57958	5053065-1
378	11	5365-01-268-3562	19207	5053065-105
378	12	5340-00-237-6254	96906	MS18015-3
378	13	5320-00-117-6832	96906	MS20470AD4-10
378	14	5340-00-141-6548	96906	MS18012-1
378	15	5320-00-117-6853	96906	MS20470AD6-8
378	16	5325-00-174-9332	96906	MS35489-48
379	1	5310-00-982-6814	96906	MS21044C08
379	2	5320-00-582-3298	53551	RV250-4-2
379	3	5340-01-246-1006	19207	C5077592-1
379	4		55988	DA24LB
379	5	5305-00-059-3657	96906	MS51958-61
379	6	2930-01-245-2429	55988	YP63105
379	7	5310-01-157-8953	55988	YP03151
379	8	2920-01-236-1249	55988	YP01581
379	9	5340-01-260-0213	55988	YP00886
379	10	5977-01-236-9172	55988	YP00372
379	11	5977-01-247-9134	55988	YP63445
379	12	5977-01-239-2300	55988	YP00355
379	13	5325-00-276-6100	70485	2283
379	14	5940-01-079-1375	81349	M7928/5-4
379	15	5310-00-934-9748	96906	MS35649-244
379	16	5310-00-933-8118	96906	MS35338-135
379	17	5935-01-157-6277	57958	5053092-1
379	18	5935-01-223-1563	96906	MS3452W14S-6S
379	19	5310-00-595-6211	96906	MS15795-803
379	20	5305-00-054-5649	96906	MS51957-15
379	21	5310-01-320-8842	80063	SM-A-911309-57
379	22	2920-01-255-2956	55988	YP06165

## CROSS-REFERENCE INDEXES

FIG.	ITEM	FIGURE AND ITEM NUMBER STOCK NUMBER	INDEX CAGEC	PART NUMBER
379	23	5940-00-143-4780	96906	MS25036-108
379	24	5310-00-209-1239	96906	MS35335-60
379	25	5310-00-619-1148	78553	AN960-10C
379	26	5940-00-143-4793	96906	MS25036-110
380	1	4710-00-231-7415	19207	11634120
380	2	5310-00-809-8546	96906	MS27183-8
380	3	5305-00-984-6211	96906	MS35206-264
380	4	5340-00-598-0146	96906	MS21919WDG6
380	5	5310-00-208-1918	88044	AN365-1024A
380	6	5325-01-098-9913	19207	11588961-2
380	7	5310-00-550-1130	96906	MS35333-40
380	8	5305-00-988-1724	96906	MS35206-280
380	9		19207	10950160-1
380	10	4730-00-580-7471	96906	MS20819-4D
380	11	4730-00-222-1912	88044	AN818-4
380	12	5310-00-721-8000	96906	MS25082-10
380	13	4210-00-796-8260	19207	7981885
380	14	4730-00-350-4437	19207	5227606
380	15	5305-00-941-3620	96906	MS51095-305
380	16	5340-00-835-9815	19207	8720150
380	17	5310-00-061-4650	96906	MS51943-31
380	18	5340-00-809-1492	96906	MS21333-100
380	19	4210-00-910-9663	19207	10946814
380	20	5315-00-811-9105	96906	MS20392-3C41
380	21	5315-00-839-2325	96906	MS24665-132
380	22	5365-00-075-9138	19207	8731984
380	23	4210-00-885-5724	19207	8763311
380	24	4730-00-003-5919	96906	MS51819-3
380	25	4210-00-825-1183	19207	10947623-1
380	26	4210-00-910-3719	19207	10943177
381	1	4240-01-026-3112	81361	D5-19-2353
381	2	4240-00-565-6059	81361	D5-19-1754
381	3	4730-01-239-6843	19207	12313710
381	4	5310-00-088-1251	96906	MS51922-1
381	5	5310-00-550-1130	96906	MS35333-40
381	6	5310-00-809-4058	96906	MS27183-10
381	7	5365-00-075-9138	19207	8731984
381	8	5315-00-811-9106	96906	MS20392-3C43
381	9	4210-00-885-5724	19207	8763311
381	10	5315-00-839-2325	96152	A82-1
381	11	4730-01-119-7762	19207	12299636
381	12	4730-00-908-3193	96906	MS35842-12
381	13		19207	12354821-1
381	14		19207	12354821-6
381	15		19207	12354821-3
381	16		19207	12354821-2
381	17		19207	12354821-4
381	18	5305-01-384-6279	80204	B1821BH025F063N
381	19	5310-00-595-7237	96906	MS35333-42
381	20	5305-00-543-2866	80204	B1821BH038C250N
381	21	4730-00-808-5090	81361	B5-19-1676-1

## CROSS-REFERENCE INDEXES

FIG.	ITEM	FIGURE AND ITEM NUMBER STOCK NUMBER	INDEX CAGEC	PART NUMBER
381	22	4730-00-223-9260	96906	MS20913-8D
381	23	4240-00-807-6856	81361	E5-19-1782
381	24	5305-00-988-1727	96906	MS35206-283
381	25	4730-00-808-5089	81361	B5-19-1676-2
381	26	4240-00-828-3952	81361	D5-19-2350
381	27		19207	12354821-5
382	1	4240-00-007-9453	81361	B5-19-1829
382	2	5310-00-088-1251	96906	MS51922-1
382	3	5310-00-550-1130	96906	MS35333-40
382	4	5365-00-514-0393	96906	MS16624-4087
382	5	4720-00-004-8249	81361	C5-19-1893-30
382	6	4730-00-269-3760	96906	MS22064-5
382	7	2590-01-239-6922	19207	12313749
382	8	5935-01-243-1137	96906	MS3451W16-12S
382	9		81349	M13486-1-11
382	10		81349	M13486-1-7
382	11	2590-00-695-9076	19207	8338569
382	12	5310-00-298-8903	19207	8338570
382	13	5940-00-399-6676	19207	8338564
382	14	5310-00-934-9758	96906	MS35649-202
382	15	5310-00-576-5752	96906	MS35333-39
382	16	5305-00-984-6210	96906	MS35206-263
382	17	5340-00-291-5347	96906	MS21919WDG8
382	18	5325-01-228-3341	96906	MS35489-47
382	19	5305-00-988-1727	96906	MS35206-283
382	20	5310-00-809-4058	96906	MS27183-10
382	21	5340-00-595-5208	81361	B5-19-1831
383	1	2590-01-239-1972	19207	12313748
383	2	2590-00-695-9076	19207	8338569
383	3	5310-00-298-8903	19207	8338570
383	4	5940-00-399-6676	19207	8338564
383	5	5935-00-695-9077	19207	8338572
383	6	5310-00-595-7044	19207	8338573
383	7	5999-00-925-6495	96906	MS27148-1
383	8	5935-01-147-0148	96906	MS3456W12-5S
383	9	5935-01-212-7918	96906	MS3456W16-12P
383	10		81349	M13486-1-11
383	11		81349	M13486-1-7
383	12	5940-00-113-0954	96906	MS20659-165
383	13	5940-00-115-2678	96906	MS20659-111
383	14	5340-00-664-8188	96906	MS21919WDG20
383	15	5340-00-200-3045	96906	MS21919WDG24
383	16	5945-00-681-8188	96906	MS24182D1
383	17	5310-00-823-8804	96906	MS27183-9
383	18	5310-00-997-1888	96906	MS35649-2252
383	19		19207	12349651-1
383	20	5940-00-204-8990	96906	MS25036-111
383	21	5940-00-143-4777	96906	MS25036-157
383	22		19207	12349651-2
383	23	5940-00-115-2678	96906	MS20659-111
383	24	5940-00-115-4995	96906	MS20659-112

## CROSS-REFERENCE INDEXES

FIG.	ITEM	FIGURE AND ITEM NUMBER STOCK NUMBER	INDEX CAGEC	PART NUMBER
383	25		19207	12349651-3
383	26	5940-00-115-2678	96906	MS20659-111
383	27	5925-00-295-5462	81349	M13516/BII-80
383	28	5305-00-988-1725	96906	MS35206-281
383	29	5310-00-889-2528	96906	MS45904-68
384	1	5340-00-763-2465	81361	C5-19-1827
384	2	4240-00-018-3079	81361	C5-19-1773
384	3	4240-00-289-7978	81361	C5-19-2267
384	4	4240-00-368-6291	81361	C5-19-853
384	5	5340-00-806-0022	81361	C5-19-1662
384	9	4240-00-866-1825	81361	C5-19-1175
384	10	4240-00-974-1237	81361	C5-19-2354
384	11	5305-00-984-6195	96906	MS35206-247
384	12	5310-00-045-3299	96906	MS35338-42
385			19207	10944497
385		5180-01-288-8569	19207	12354843
385	1	3940-00-646-6893	19207	10942647
385	2	5120-00-918-0586	19207	11589384
385	3	5120-00-591-6647	19207	10949391
385	4	5120-00-740-3347	19207	10949344
385	5	5120-01-017-5328	19207	12251805
385	6	5305-00-983-7456	96906	MS16998-97
385	7	5120-00-053-3625	19207	10932504
385	8	5120-00-977-7421	19207	10917666
385	9	5220-01-041-9920	19207	12253280
385	10	5120-01-062-5607	19207	12268612
385	11	5365-00-004-0763	19207	10863001
385	12	5120-00-678-2796	19207	10863002
385	13	4910-01-128-0092	19207	12269522
385	14	5120-00-557-3615	19207	5573615
385	15		19207	12358697
385	16		19207	12358694
385	17		19207	12358695
385	18		19207	12354857
385	19	6150-01-364-2893	19207	12349683
386			19207	10944498
386	1	4940-01-046-7109	19200	12252157
386	2	5120-01-041-4624	19207	12253183
386	3	5120-00-213-6976	19207	11663358-1
386	3	5120-00-215-8200	19207	11663358-2
386	4	4720-00-454-8608	19207	11633323
386	5	5120-00-740-3346	19207	10943279
386	6	3010-00-933-8458	19207	11592843
386	7	5120-01-006-8847	19207	11678718
386	8	4910-00-611-6559	19207	11678393
386	9	6635-00-921-6255	24161	12998F
386	10	5120-01-102-4628	19207	12269380
386	11	5120-01-102-4627	19207	12269371
386	12	5120-00-227-8103	33287	J6985-3
386	13	5340-01-264-5991	19207	12354718
386	14	5120-00-293-0644	72653	8722

## CROSS-REFERENCE INDEXES

FIG.	ITEM	FIGURE AND ITEM NUMBER STOCK NUMBER	INDEX CAGEC	PART NUMBER
386	15	6670-00-240-5821	11710	IN10
387			19207	10944499
387			19207	12381928
387	1	3940-00-572-8614	19207	8356184
387	2	4910-01-128-0093	19207	12313101
387	3	5120-01-128-0094	19207	12313102
387	4	6625-01-350-3078	19207	57K0458
387	5		19207	12358695
387	6		19207	12358764
387	7	5340-01-247-3070	23755	3383W265
388		5180-00-966-5958	19207	10932383
388		5180-00-966-5961	19207	10932474
388	1	5110-00-735-5872	19207	7355872
388	2	5120-00-318-7505	19207	10932383-5
388	3	5133-00-966-5959	19207	10932462-1
388	4	5120-00-318-7494	19207	10932383-4
388	5	5310-01-054-9791	19207	10932383-6
388	6	5133-00-966-5960	19207	10932462-2
388	7	5120-00-318-7484	19207	10932383-3
388	8	5120-00-966-5962	19207	10932475
388	9	5120-00-966-5964	19207	10932490-2
388	10	5120-00-966-5963	19207	10932490-1
388	11	5120-00-318-7478	19207	10932383-1
388	12	5305-00-058-0784	96906	MS51955-18
388	13		19207	73558710-2
388	14	5120-00-318-7481	19207	10932383-2
388	15	5120-01-224-7123	19207	12323421
388	16	5120-01-240-2202	79568	BAS-01
388	17	5120-01-245-2470	19207	12335539
388	18	5120-01-244-9821	19207	12335540
388	19	5120-01-223-7978	19207	12323476
388	20	5999-01-231-1787	19207	12323453
388	21		19207	12381929
389	2	5120-01-112-5031	55719	GA311-C
389	3	6635-01-093-3710	33287	J-23600-B
390	12	5180-01-025-8062	33287	J23068
391	1	6695-01-242-6795	19207	11650182
391	2	5120-01-242-6796	19207	11650176
391	3	5180-01-048-2153	332873	J24171
391	4	5120-00-906-1051	19207	8355955

By Order of the Secretary of the Army:

GORDON R. SULLIVAN  
*General, United States Army*  
*Chief of Staff*

Official:

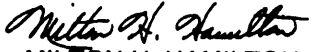
  
MILTON H. HAMILTON  
*Administrative Assistant to the*  
*Secretary of the Army*

07328

Distribution:

To be distributed in accordance with DA Form 12-37-E, Block 2380, requirements for TM9-2350-242-24P.

• U.S. GOVERNMENT PRINTING OFFICE:1994-546-017/00147



RECOMMENDED CHANGES TO EQUIPMENT TECHNICAL PUBLICATIONS



THEN... JOT DOWN THE DOPE ABOUT IT ON THIS FORM. CAREFULLY TEAR IT OUT, FOLD IT AND DROP IT IN THE MAIL.

SOMETHING WRONG WITH THIS PUBLICATION?

FROM (PRINT YOUR UNIT'S COMPLETE ADDRESS)  
 PFC HENRY JAMES  
 CO. A 2/6 CAV  
 FORT KNOX. KY 40121

DATE SENT  
 10 JANUARY '90

PUBLICATION NUMBER TM 9-2350-247-24P	PUBLICATION DATE 15 August 1994	PUBLICATION TITLE CARRIER, CARGO M548A1 and M548A3 ; CARRIER, ELECTRONIC WARFARE M1015A1.
---	------------------------------------	---

BE EXACT PIN-POINT WHERE IT IS				IN THIS SPACE TELL WHAT IS WRONG AND WHAT SHOULD BE DONE ABOUT IT:
PAGE NO.	PARA-GRAPH	FIGURE NO.	TABLE NO.	
15-1		15		Item 4 Part Number MS27183-10 is listed with quantity of 4. Only 3 are used on the assembly. Please change quantity to 3.
68-1		68		Illustration shows item 11 as a washer, but table lists it as a nut. Please change illustration to show item 11 as a nut.
I-83			Index	Part Number MS90725-62 is cross-referenced to Fig. 75 item 31, but page 75-1 lists it as item 28. Please correct index.

SAMPLE

PRINTED NAME GRADE OR TITLE AND TELEPHONE NUMBER HENRY JAMES, PFC (2A1) 344-1716	SIGN HERE Henry James
---	--------------------------



FILL IN YOUR  
UNITS ADDRESS



FOLD BACK

DEPARTMENT OF THE ARMY

OFFICIAL BUSINESS

**COMMANDER:**  
**U.S. Army Tank-Automotive Command**  
**ATTN: AMSTA-MB**  
**Warren, Michigan 48397-5000**

TEAR ALONG PERFORATED LINE

# THE METRIC SYSTEM AND EQUIVALENTS

## WEIGHT MEASURE

1 Centimeter = 10 Millimeters = 0.01 Meters = 0.3937 Inches  
 1 Meter = 100 Centimeters = 1000 Millimeters = 39.37 Inches  
 1 Kilometer = 1000 Meters = 0.621 Miles

## WEIGHTS

1 Gram = 0.001 Kilograms = 1000 Milligrams = 0.035 Ounces  
 1 Kilogram = 1000 Grams = 2.2 lb.  
 1 Metric Ton = 1000 Kilograms = 1 Megagram = 1.1 Short Tons

## LIQUID MEASURE

1 Milliliter = 0.001 Liters = 0.0338 Fluid Ounces  
 1 Liter = 1000 Milliliters = 33.82 Fluid Ounces

## SQUARE MEASURE

1 Sq. Centimeter = 100 Sq. Millimeters = 0.155 Sq. Inches  
 1 Sq. Meter = 10,000 Sq. Centimeters = 10.76 Sq. Feet  
 1 Sq. Kilometer = 1,000,000 Sq. Meters = 0.386 Sq. Miles

## CUBIC MEASURE

1 Cu. Centimeter = 1000 Cu. Millimeters = 0.06 Cu. Inches  
 1 Cu. Meter = 1,000,000 Cu. Centimeters = 35.31 Cu. Feet

## TEMPERATURE

$5/9(^{\circ}\text{F} - 32) = ^{\circ}\text{C}$   
 212° Fahrenheit is equivalent to 100° Celsius  
 90° Fahrenheit is equivalent to 32.2° Celsius  
 32° Fahrenheit is equivalent to 0° Celsius  
 $9/5^{\circ}\text{C} + 32 = ^{\circ}\text{F}$

## APPROXIMATE CONVERSION FACTORS

TO CHANGE	TO	MULTIPLY BY
Inches	Centimeters	2.540
Feet	Meters	0.305
Yards	Meters	0.914
Miles	Kilometers	1.609
Square Inches	Square Centimeters	6.451
Square Feet	Square Meters	0.093
Square Yards	Square Meters	0.836
Square Miles	Square Kilometers	2.590
Acres	Square Hectometers	0.405
Cubic Feet	Cubic Meters	0.028
Cubic Yards	Cubic Meters	0.765
Fluid Ounces	Milliliters	29.573
its	Liters	0.473
arts	Liters	0.946
allons	Liters	3.785
Ounces	Grams	28.349
Pounds	Kilograms	0.454
Short Tons	Metric Tons	0.907
Pound-Feet	Newton-Meters	1.356
Pounds per Square Inch	Kilopascals	6.895
Miles per Gallon	Kilometers per Liter	0.425
Miles per Hour	Kilometers per Hour	1.609

TO CHANGE	TO	MULTIPLY BY
Centimeters	Inches	0.394
Meters	Feet	3.280
Meters	Yards	1.094
Kilometers	Miles	0.621
Square Centimeters	Square Inches	0.155
Square Meters	Square Feet	10.764
Square Meters	Square Yards	1.196
Square Kilometers	Square Miles	0.386
Square Hectometers	Acres	2.471
Cubic Meters	Cubic Feet	35.315
Cubic Meters	Cubic Yards	1.308
Milliliters	Fluid Ounces	0.034
Liters	Pints	2.113
Liters	Quarts	1.057
ers	Gallons	0.264
ms	Ounces	0.035
ograms	Pounds	2.205
Metric Tons	Short Tons	1.102
Newton-Meters	Pounds-Feet	0.738
Kilopascals	Pounds per Square Inch	0.145
ometers per Liter	Miles per Gallon	2.354
ometers per Hour	Miles per Hour	0.621

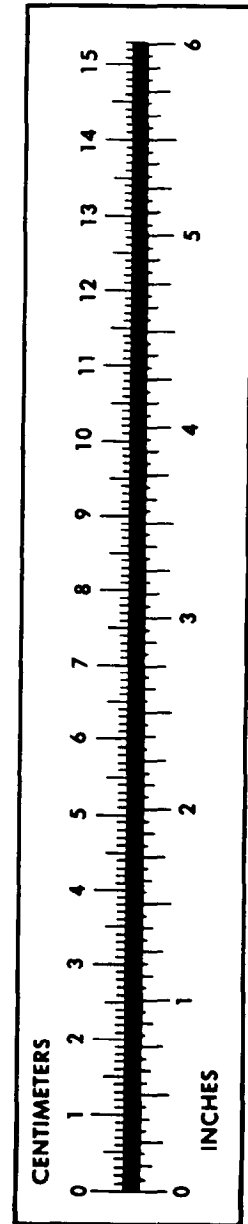

**PIN: 073082-000**